Geraldine
CRY ON HER SHOULDER
An Exclusive Tribune Feature

Exclusive Associated Press Service
# Oakland Tribune
United Press International News Service

THE TRIBUNE IS DELIVERED TO YOUR HOME EVERY DAY IN THE YEAR FOR ONLY 85¢ A MONTH
No Extra Charge for Sunday Edition

VOLUME C— A OAKLAND, CALIFORNIA, SUNDAY, MARCH 9, 1924. NO. 69

# M'CLYMONDS HIGH TO BE DEDICATED

### Ceremonies at 2 o'Clock Today Formally Give New Structure to Service of Oakland Public Schools

The J. W. McClymonds High School, occupying the entire block at Twenty-sixth and Myrtle streets, and erected at a cost of $660,000, will be formally dedicated at 2 o'clock this afternoon under the joint auspices of the Oakland Board of Education and the Native Sons of the Golden West. The school band and Glee club, assisted by Milton Barnes, cornet, will render the music. W. A. Tenny, principal, will introduce the chairman of the day, William J. Hayes, grand president of the Native Sons of the Golden West.

A tribute to J. W. McClymonds, the educator, will be offered by Fred M. Hunter, superintendent of schools. "J. W. McClymonds, Citizen and Friend," will be eulogized by Judge Lincoln S. Church. The oration will be given by Judge Fletcher A. Cutler, grand second vice-president of the Native Sons of the Golden West.

**OIL PAINTING PRESENTED.**

A large oil painting which has been subscribed by a group of close friends of the late educator will be presented by Abe P. Leach. George W. Hatch, president of the board of education, will unveil the bronze memorial tablet which has been placed in the school. The dedication ceremony and placing of a bronze tablet at the main entrance will be conducted by grand officers of the fraternal order.

The building contains 85 classrooms, 11 shops, administrative officers, storerooms, domestic science, millinery, art rooms and an auditorium seating 1000. The shops afford instruction in forge work, auto repair, machine work, pattern making, wood working, electrical engineering and printing. The machinery which has been installed is valued at several hundred thousand dollars.

The McClymonds is the outgrowth of the Vocational High School, which was organized in 1914 in the buildings at Twelfth and Market streets, made vacant by the removal of Technical High School to its present location at Broadway and Forty-third street. J. W. McClymonds, superintendent of Oakland schools between the years 1889-1913, and superintendent emeritus until his death on March 9, 1922, directly inspired the organization of the school. The dedication of the school observes the second anniversary of his death.

**GROWTH OF SCHOOL.**

When, in 1889, McClymonds became superintendent of Oakland schools, the department numbered 164 teachers in charge of 6000 children. Upon his retirement 25 years later 600 teachers were employed in charge of 25,000 children. The department today includes 1500 teachers and 40,000 students.

McClymonds was born in Slippery Rock, Pa., in 1848, taking his degree from Westminster College in 1871. In 1888 he became principal of the Lincoln school of this city. Here he inaugurated the first manual training class in California. Following his elevation to the superintendency he placed teacher appointment upon a basis of credentials and experience; extended school plants and grounds; introduced music into the curriculum and extended playgrounds.

E. F. Garrison is chairman of the committee which has arranged the dedication ceremony for this afternoon. Associated with him are John J. Allen Jr. and F. C. Merritt. Miss Lula C. Merchant and W. R. Douglas are in charge of the music.

Members of the board of education who will be in attendance are: George W. Hatch, president; John J. Allen Jr., Fred A. Campbell, J. F. Chandler, Mrs. Nannie S. Kramer, Mrs. Georgia Ormsby, W. J. Moorehead.

## At McClymonds High School Dedication

Upper picture shows the J. W. McClymonds High School, to be dedicated today. The insert at upper left is of J. W. McCLYMONDS. The three photographs below the picture of the school are, left to right: E. F. GARRISON, chairman of the arrangements committee for the dedicatory program; W. A. TENNY, principal of the school, and ABE P. LEACH, who will participate in the dedicatory ceremonies.

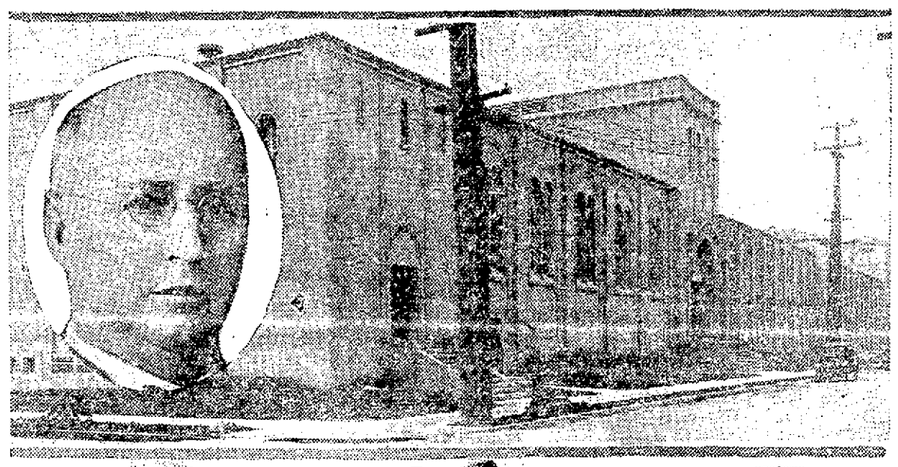

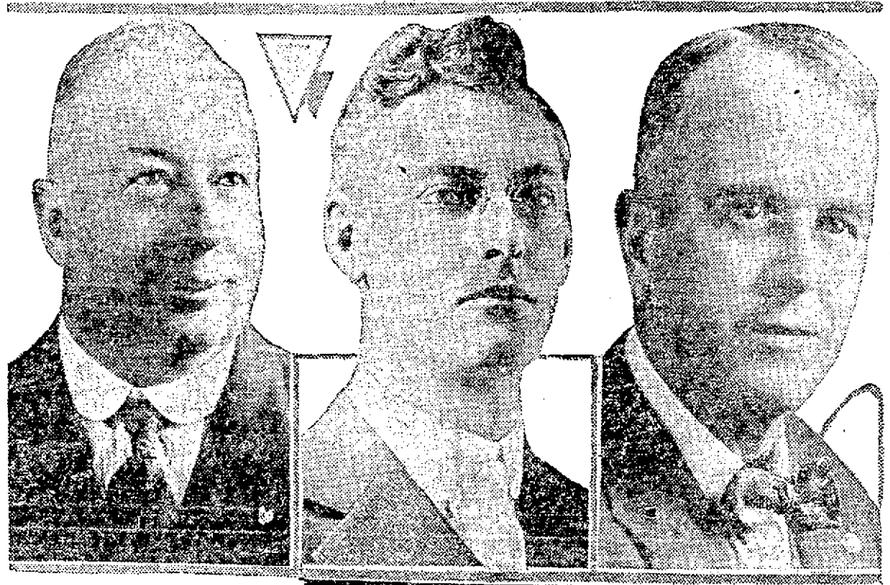

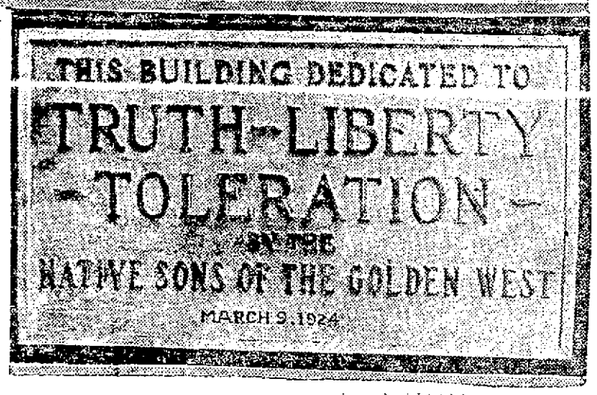


# GOVERNOR SEES DAIRY HERD SLAIN

### Owners Who Sacrifice Cattle Praised by Richardson, Who Says Sad Spectacle Is Stern Lesson to State

The threat to California of the hoof and mouth disease epidemic, and the sacrifices made by the owners of the livestock that are being slaughtered in the effort to exterminate the plague, make it urgent that the entire state do its part in wiping out the epidemic as soon as possible, and in taking up its share of the financial burden. This was the declaration of Governor Friend W. Richardson last night, after he had witnessed the killing of one of the prize dairy herds of Contra Costa county by a Federal firing squad.

"I wish that more people could see this and understand the gravity of the situation," said Governor Richardson as he walked out of the farmyard of the Curran ranch at Richmond.

"If every banker and business man and member of the legislature could see the sad spectacle that we have seen this afternoon, they would all have a better idea of what a threat to California the hoof and mouth disease is, and what we are escaping if, by the fine work of the Federal Bureau of Animal Industry and our own state and municipal officials, this plague can be stopped."

The governor saw the slaughter of the Curran herd of 20 cows, which every one agreed was a fine dairy herd. He did not wish to see it all. The animals were able to hobble up to the death pit only with pain at every step, and the deadly bullets seemed to come as a relief to them.

Curran himself could not see the business to the end. The governor found him in the barn in tears, an dthanked him for his sacrifice.

"These men give up their cattle and suffer great loss in their business," Governor Richardson said. "And I am told that every one of them has done it willingly to make sure that the hoof and mouth disease is wiped out of California without the least delay. California can do no less than bear its part of the cost."

WASHINGTON, March 8.—Rifle firing squads have slaughtered 830 cattle, 2038 hogs and some goats and sheep in twenty-two herds infected by the hoof and mouth disease in California, according to telegrams tonight to the department of agriculture. The carcasses were put with quicklime into trenches. The epidemic is being suppressed rapidly in the quarantined areas, the message said.

# DEL MONTE VISITED BY BAY SHRINE

### Oakland Temple Takes Short Tour South Over Week-End: Parade at San Jose: See Monterey, Watsonville

Headed by Potentate Frank Haley, 500 members of Ahmes Temple, F. & A. M., left for San Jose yesterday en route to Watsonville, Del Monte and Monterey.

In the afternoon the Shriners took part in a parade at San Jose, after which the party proceeded to Watsonville where they attended a ceremonial last night. This morning the Shriners will go to Del Monte and Monterey, in the afternoon taking in the famous Seventeen Mile Drive, past Cypress Point and Pebble Beach. The party will return tonight.

## Monterey Prepares To Show Shriners

MONTEREY, March 8.—Preparations for the entertainment of the large party of Nobles of the Mystic Shrine, from Ahmes Temple, of Oakland, who will visit Monterey Peninsula next Sunday, are being made today. Monterey chamber of commerce, through Major Rolin G. Watkins, its secretary, today voiced a plea for additional transportation to carry the Nobles around the famous "Seventeen-Mile Drive," during their short stay here.

The party of Nobles will visit Watsonville Saturday where they will convey a large class of novitiates across the burning sands, after which htey will journey by special train to Monterey Peninsula, where they will be guests of local members of the order throughout the day.

## Policeman Feeds Jury; No Chance To Collect Now

### Bailiff Takes Peers to Eat, Forgets Money, Calls Cop; Now City Won't Pay.

"O tempora, O mores!"

If Walter Garrett's first name were Cicero, he might be ejaculating as quoted above today.

But Garrett is a policeman, so he is using a twentieth century translation, but Cicero with all his oratory would have accounted himself a lucky politician could he have commanded the sentiment with which Garrett pronounces his alas.

Friday night James Reilly, court bailiff, took the jury pondering on the guilt or innocence of Philip Reilly, charged with criminal libel, to a restaurant for the purpose of taking on some hot groceries, as the saying goes. The boys and girls ate to the merry tune of $14.55.

All well and good, but Reilly forgot, or omitted, to bring his pocket book, and that was where Garrett came in. When it became a question of leaving twelve peers in hock in lieu of $14.55 ,Reilly conceived the germ of a great idea. He saw Garrett sleuthing by the resaurant intent on his job of preserving the public's morals, for Garrett, be it known, is on the morals squad.

"Hi there, Garrett!" caroled Reilly with a come-hither in his eye. Garrett came. "Have you go $14.55 on you?" queried the court bailiff. Garrett had and forthwith turned it over to Reilly, feeling that for once in his career the promise to pay tomorrow would be kept. For is not the word of a municipality as good as its bond?

It is not. Tomorrow is here and Garrett now knows what Reilly says he did not know when the money was borrowed. Namely and to wit, that there is no provision for the payment of jury dinners in the regime of police judges. The money cannot be collected. Garrett simply acted as Santa Claus for twelve of his peers. And Garrett is saying. . . . Well the reader will lhave a pretty fair idea without being told.

# CITY'S OWN FREIGHT CAR LINES URGED

### Repeated Refusals of Roads to Switch Along Waterfront Goads Carter to Advocate Municipal Traction Trust

Oakland is likely to have its own freight cars on its own belt line railroad within the next few years.

This was asserted today by Commissioner A. E. Carter after failure of all the railroads entering Oakland to agree on switching along the waterfront. Conference after conference, says Carter, failed to bring any agreement, each railroad wanting the best hours for occupying the tracks, and no railroad accepting the "lean" or "overtime hours."

"There's only one real solution to this problem," says Carter, "and that is to run our own belt-line railroad with our own cars, on our own time. If the money is not forthcoming in the tax levy, to start it soon, we can put it into the proposed harbor bond issue.

"Modern harbor practice demands proper handling of trackage. If the railroads cannot agree, we'll have to take the matter into our own hands. It may be the best way, at that."

## Cloverdale Plans Fourth Celebration

CLOVERDALE, March 8.—The success of the recent Citrus Fair has led Cloverdale to take steps for another municipal celebration. The Chamber of Commerce has started preparations for an Independence Day celebration, the first of its kind ever held here.

The celebration, as proposed, would take place in the city park purchased by the chamber with the proceeds of the 1923 and 1924 Citrus fairs and would be in the nature of a dedication of the park, which has been presented to Cloverdale.

## New Gas Substitute Invented in Paris

PARIS, March 8.—One dollar for a hundred miles in an automobile is the promise held out by the inventor of "gazogene," produced by burning wood and charcoal in the place of gasoline.

Jean Goulet, the inventor, has been awarded a prize of 20,000 francs donated by the newspaper "Intransigeant" for the best substitute for gasoline.

He mounted one of his wood-burning engines in a heavy truck and drove exactly a hundred miles at an average speed of 14 miles per hour.

Every two hours the chauffeur filled up the burner with wood. This was the only attention the motor needed. The fuel consumed cost 20 francs—about a dollar—compared with four dollars that would have been the price of gasoline for the same trip in the same type of truck.

## Alaskan Clubwoman Talks at Watsonville

WATSONVILLE, March 8.—Mrs. E. Hanson of Skagway, Alaska, prominent in club circles of that city, addressed the meeting of the County Federation of Women's Clubs meeting here on "Club Life in Alaska." A luncheon under the personal direction of Mrs. W. H. Volck was served at noon.

In the afternoon Mrs. L. D. O'Neal, president of the federation, paid tribute to Mrs. F. W. Lierach, chairman of the highway beautification committee, for the manner in which the week's educational campaign of education had been carried on.

A feature of the program was a concert by the 18-piece girls' orchestra of the Moreland Notre Dame A and M.

## Parents Attend School and Take Children's Work

ST. HELENA, March 8.—Parents and even grandparents of students in the St. Helena Union High school turned back the pages from 20 to 30 years and went to school again last night.

When the regular assembly call sounded instead of the usual boys and girls the parents filled the seats of the study hall. Each was given his child's daily program and proceeded to follow it through, but instead of being questioned by the teachers, each teacher explained to his class the plans and aims of the subject. The parents proved to be interested listeners and declared they had never before understood what the school was trying to do. At the regular place in the program lunch was served at student prices and in the same manner as the students are served. Even the physical education classes met with the regular teachers of that work. The evening was planned instead of a regular Mothers' club meeting.

The Mothers' club has a large membership and its project committee is now working with the senior class in refurnishing the stage of the school auditorium so that all school entertainments may be held at the school building.

Instead of the May meeting of the club all parents will be invited to the school for an exhibit of science projects, work of the sewing and cooking classes, demonstrations of commercial work, and other things of that nature. The work of the club is increasing the interest of the community in the school to a large extent.

## Santa Cruz C. of C. Would Visit Merced

MERCED, March 8.—The Santa Cruz Chamber of Commerce has written to Secretary E. N. Bager of the local chamber asking that arrangements be made to accommodate from 150 to 200 members of their organization at lunch here on April 23, when their delegation will pass through here on the way to the Fresno Raisin Festival.

Oakland realty grows with population. Own your own home.

KNOWLEDGE EXPERIENCE

Expert Dental Service
Personal Attention
All Work Painless and Guaranteed

QUALITY—The best to be had in materials and workmanship.
SERVICE—Every modern method for saving time and pain used.
PRICE—Reduced to the lowest for DEPENDABLE DENTISTRY. CONSULTATION AND EXAMINATION ALWAYS FREE.

Skilled nurses in attendance at all times.

F. S. BARBER, D.D.S.
DENTIST
1119 Broadway, Next to Broadway Theater
Phone Lakeside 383. Look for the ground floor laboratory

FREE!

With any Electric Washer or Ironer sold by us at this time in either of our stores we will give absolutely FREE a year's supply of Washing Machine Soap.

$5.00 CASH

NO FURTHER PAYMENT FOR 30 DAYS

Your choice of any high grade Electric Washing Machine in either of our stores, can be purchased at this time on a $5 cash down payment. No further payment necessary for thirty days. A year's supply of Washing Machine Soap will be given absolutely Free with every washing machine sold.

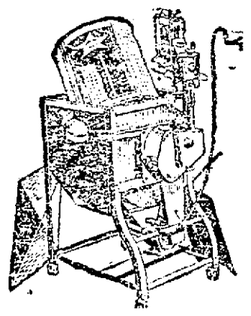

Dolly Type Electric Washers complete with swinging wringers—selling at ..... $85 $5 CASH $6 per mo.

Cylinder Type Electric Washers complete with gas burners for boiling and sterilizing the clothes. None better.... $140 $5 CASH $10 per mo.

Copper Tub Oscillating Washers, made by one of the largest manufacturers in the world $155 $5 CASH $10 per mo.

NO FURTHER PAYMENTS FOR 30 DAYS

3 motor driven brush vacuum cleaners, slightly used ..... $48
10 brand new electric vacuum sweepers ..... $36
3 used vacuums; good condition. Priced from ..... $15 to $25

Opposite Post Office Telephone Oakland 6678

FILLMORE & BURPEE CO.
Cor. 17th and Broadway

Our Fruitvale Store, 3418 East 14th St. Phone Fruitvale 5796

Mt. Tamalpais and Muir Woods
3 TRAINS DAILY
Tickets: Northwestern Pacific Railroad Ferry Station. Information at railroad offices and principal hotels. Or phone Mount Tamalpais & Muir Woods Railway, Douglas 6117.

Your Satisfaction Is Our Success

We devote ourselves exclusively to the scientific examination of the eye and the making of proper glasses.

Our up-to-the-minute methods—perfectly equipped examination rooms—experienced optometrists—expert opticians. All these make for satisfaction and success.

R. C. ENDRISS
OPTOMETRIST
418 15TH ST., OAKLAND
Between Broadway and Franklin Street
Phone for Appointment

Toggery
CLOAK & SUIT HOUSE
568-572 14TH ST., OAKLAND

Spring Opening

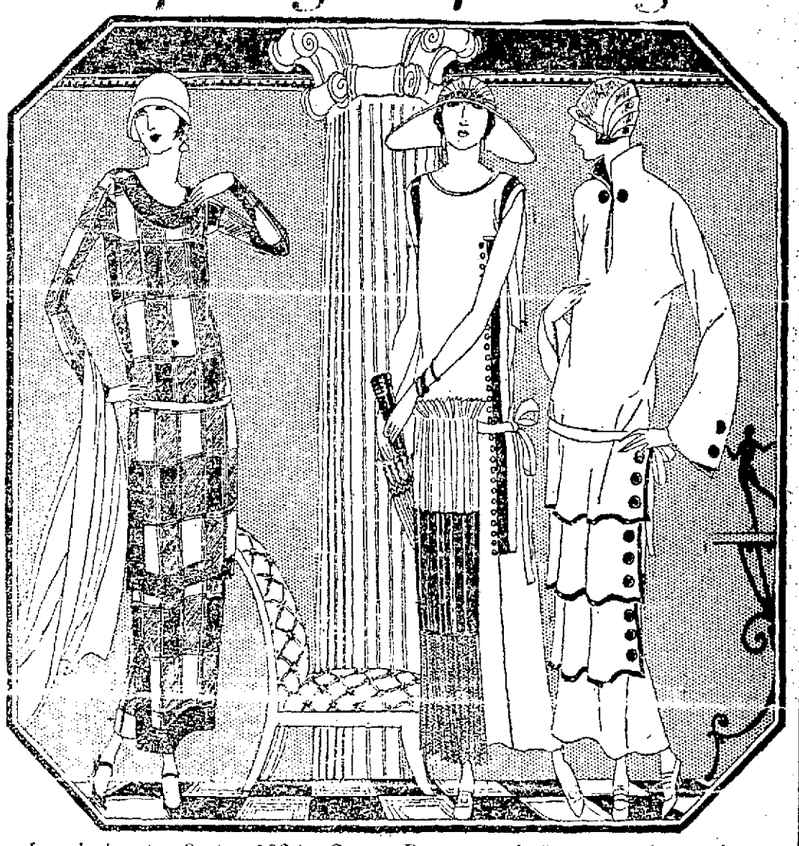

Introducing for Spring 1924—Coats, Dresses and Suits sent by leading New York houses, portraying the newest styles and effects, and shown for the first time AT OAKLAND'S LEADING CLOAK AND SUIT HOUSE for the formal Spring Opening.

COATS
COATS for Dress and Sport Wear, exemplifying last-minute style ideas, and fashioned to fill every outdoor need. Every model expressive of the last word in clever and distinctive tailoring. The favored materials are: Velvetone, Downy Wool, Teddy Bear, Velvetone, all varieties of plaids and stripes, and imported weaves.

DRESSES
DRESSES—the trim straight line, the widening skirt, pleatings, inckings,—whatever your choice in a Spring frock—we have them in colors gay and youthful Poudre Blue, Moss Green, Tile, Brick, Toast and rich shades of Brown. The materials are exquisite, and the modes are all quite simple and youthful.

SUITS
SUITS—This Spring the Tailored Suit will be all important in madame's wardrobe. We have them in the swagger boyish modes straight or slightly pinched at the waist, after the manner of O'Rossen—or in dressier modes—either will hold a high place in the realm of Spring Fashions.

Prices Range From $25 to $100

The Millinery Department joins in the Spring Opening with a remarkable display of beautiful be-ribboned and be-flowered hats at wonderfully reasonable prices.

# CHILD COMMUNIST UNIT HERE DENIED

Denying reports that the Young Worker's League of America, the children's branch of the International Communists is organizing Eastbay children's groups, local communist party officers today stated that there is no permanent young people's organization for the communist party in California.

The Workers' Party, the American communist organization, maintains offices in San Francisco and publishes a paper, "The Unity" there, but its activities in Eastbay are confined to individual organization work and occasional meetings.

The reports that young people were being organized in Eastbay grew out of the announcement made by R. M. Whitney, director of the Washington Bureau of the American Defense society, that children's communist societies were already organized in New York, Chicago, Los Angeles, Cleveland, Boston, St. Louis, Buffalo, Milwaukee, and about a dozen other smaller cities.

Whitney stated that "The Moscow headquarters has instructed the Young Worker's League in America to secure a collection of all text-books used by the children in the public schools of this country to be sent to Moscow for study as to how the texts can be interpreted to teach Communism and to be used to incite the children to engage actively in the class struggle."

"The recent report above cited asks the Young Communists International of Moscow to send on a large amount of money for the purchase of these books or to wait a little while until the children can purloin them from the schools and turn them in."

Spend and still have—
Put your savings in a home
—in your OWN home.

# ACTIVITIES AMONG NEGROES

## By Delilah L. Beasley

A few months ago there appeared an article in this column concerning a member of the Maria L. Baldwin chapter of War Mothers. No doubt many readers wondered who "Maria L. Baldwin" was that a colored War Mother's chapter of Oakland should honor her name. Hence the writer believing that the reading public would be interested in knowing something about this interesting woman she is quoting an extract from an article recently appearing in the Pittsburgh, Pa., Courier.

Memorial services were recently held for Maria L. Baldwin at the Y. W. C. A. in Pittsburgh, Pa., at which time a paper was read before the Booklovers' club, under whose auspices the memorial was conducted, and also a letter was read from Miss Alice Longfellow, a daughter of the poet. The occasion for this memorial was the fact that the school in which the late Maria L. Baldwin served as principal for forty years had dedicated a tablet and a room in memory of their late principal, the following inscription appearing on the tablet:

"In grateful memory of Maria L. Baldwin, 1856-1922, 40 years inspiring teacher, wise, and beloved master of this school. A scholarship fund for Agassiz pupils has been founded and this room has been named 'Baldwin Hall.'"

### EULOGIZED BY FRIEND.

Miss Merritt, an educator of note, and life long friend to Maria L Baldwin, in her paper among other things said:

"Maria L. Baldwin taught school a short time in Chestertown, Md., 1879-1880. She returned to Massachusetts in 1880 and taught for a short while in Cambridgeport, Mass., and was then transferred to the Agassiz school in 1881. Cambridge is noted principally as a seat of learning, the oldest and richest university in the country being located there. Professors from all parts of the world come to Harvard ,and many bring their children This makes Cambridge one of the most select cities from an educational point of view in the country The Agassiz school in Cambridge is the most select school in Boston and Cambridge. Here goes the children of the scholars that instruct in Harvard."

The speaker then told of some of the honors held by Maria L. Baldwin besides that of principal. "She was president of the Women's Community club, member of the Twentieth Century club, former president of the Boston Ethical club, and member of the Council of the Robert Gould Shaw association."

### REGRETS ABSENCE.

The following letter was received from Miss Alice Longfellow, who was a member of the school board and appointed Maria L. Baldwin to the position In this letter she has said. "'I very much regret that I cannot be present at the meeting to do honor to the memory of Maria L. Baldwin. From the first day I saw her, I realized that she was a rare character I was then serving on the Cambridge school board and she was teaching in one of the lower grades in the Agassiz school, which was in my care Her poise, and dignity, her calmness, and beautiful voice, struck me at once and I felt that her mere presence must be a valuable lesson to all the children.

"Several parents told me the children realized this, and always spoke of her with admiration and affection but never thought or spoke of her color.

"When the principal of the school was changed Mr. Gogswell, the superintendent, told me it would be my duty to appoint a new principal. 'Why, Mr. Cogswell,' I said, 'you know as well as I do there is only one suitable person, Miss Baldwin.' 'I think so, too,' he said, 'but I was not certain about the color.' 'It is not a question of color,' I said; 'it is a question of the best.'

"So she took the position, and for forty years filled it with gentleness and capability, and in all those years, with all the changes that come to a city government, I am not aware there was any dissatisfaction or any suggestion of change. With such a record it is most befitting to honor her memory and to hope that her memory may always remain to serve as an example to all future teachers in the Cambridge schools."

### WILL FLY TO AFRICA.

The Pittsburgh Courier says "Lieutenant Hubert Julian, a former army aviator in the Canadian army, plans to fly to Monrovia, Liberia, Africa, making several stops en route. He is having constructed a hydroplane for the flight hoping to stimulate interest in aeronautics among negroes here and abroad."

In New York city recently there was held the unveiling ceremonies of a portrait of the late Colonel Charles Young, a gift of Walter J. Stevens to the Association of Trade and Commerce, New York city. Rev. A. C. Garner, chaplain of the 369th Infantry, delivered the invocation. John E. Nail Jr., president of the association, accepted the portrait in behalf of the organization. The Defender says: "The unveiling ceremonies was very touching. While Sergeant Tipps of the old 15th, sounded 'To the Colors' on the bugle, Alvin Webb, aged 12, a P. S. 89, a student in class 7a, and Aston B. Greaves, aged 12, a student in 8b at 89, winners of first and second prizes respectfully in the essay contest on the life of Colonel Young, slowly pulled the draperies revealing the handsome picture, and the audience sang the 'Battle Hymn of the Republic.'"

### STUDENT WINS HONORS.

The New York Age says: "Negro student wins Phi Beta Kappa Key at Dartmouth college, Robert Shaw Wilkenson a senior at Dartmouth college, has just won the distinguished scholarship honor of being elected to membership in the Phi Beta Kappa fraternity which is conferred in the leading colleges and universities of America on undergraduates who are among the best scholars and for scholarships only. He excelled in scientific subjects with the exceptional general average of 96.25 per cent."

The general conference of the African Methodist Episcopal church of the world will convene in the city of Louisville, Ky., in the month of May. This meeting will be a very valuable meeting for the church since several of their bishops have died since last conference.

The California, or rather the Western Episcopal district, will be represented at this conference by Rev. Wilson, and Rev. Washington, from Los Angeles, and as lay delegates, Dr. J. S. Vaughan, of Oakland and Attorney Willis Tyler of Los Angeles. Many members are planning to go as visitors.

The National Association of Colored Women's Clubs will hold their bi-annual convention in Chicago during July when a number of California club women who hold national offices, will attend.

## Swedish G.O.P. Club Will Hold Picnic

The Swedish-American Republican club of Alameda county will give its annual picnic at Shellmound Park, Sunday March 23. This is one of the big events in Swedish circles of the bay and interior cities and many visitors from San Francisco, Sacramento, Stockton and other eastbay cities will attend.

Swedish songs, dances, games, including a tug of war, music during the afternoon and dancing will be given.

The committee includes W. Lindgren, C. T. Peterson, A. W. Gustafson and K. Hanson.

## De Molay Will Give Third Annual Drill

SAN FRANCISCO, March 8.—The third annual competitive drill and dance of the Associated De Molay Chapters of California will be given Saturday evening, March 15, at the Civic Auditorium, and several thousand members of the De Molay will be present from all over the state.

# MUSIC TO BE ONE OF FEATURES AT 1924 PARTHENIA

## Director Plans Special Score and Fine Orchestra for Occasion.

BERKELEY, March 8.—A funeral procession moving to the lively strains of a wedding march will be the unusual spectacle to be afforded at this year's Parthenia in Faculty Glade when women students at the University of California present their masque of maidenhood.

"Why should not everything throughout the pageant be gay and joyous?" says Prof Modeste Alloo, who is in charge of the music "For isn't it called 'The Merrie Masque of May?'" Professor Alloo was formerly a member of the Orchestra of the Royal Opera of Brussels and of the Cincinnati Conservatory

As director of music, Professor Alloo will attempt to introduce many new ideas into this year's Parthenia It is his aim to make music, for the first time in the history of Parthenia as much a part of the annual pageant as the dancing and acting He has engaged an orchestra of fifty pieces thirty of whom are professional musicians who, hidden in Faculty Glade, will play during the pageant. Lively selections from Tschaikowsky and Gounod will be the music for the folk dances. A sounding box, which will double the volume of the music, is being constructed. The approximate cost of the music for the two performances will be $800.

Own Your Own Home.

MISS ELIZABETH SCHRIEBER, who will be the spirit of fame in the coming Partheneia of University of California students.

# WORK TO START ON CROSSINGS

Southern Pacific carpenters will start work tomorrow installing standard plank crossings at five points between Livermore and Niles where switching tracks across the Livermore-Pleasanton road. Plans for the work were made in December, at which time Posey, county surveyor of Alameda county of such steps, and materials were assembled with the exception of the creosoted plank, receipt of which was delayed. Ballast for the crossings has been placed and the only work remaining is the putting in of the planking.

The tracks are only used from time to time for switching movements.

## Army Band to Play At Blossom Fiesta

SARATOGA, March 8.—The Thirtieth Infantry brass band will play at the Silver Jubilee celebration of the Saratoga Blossom Festival, to be held here on March 22 and 23, according to plans now under way A squadron of airplanes from Crissey field, San Francisco, is also to circle over the festival grounds.

# AGED JANITOR SCORNS AUTO; CAN'T TRUST 'EM

BERKELEY, March 8.—Automobiles are still "new fangled contraptions" to John Clark, janitor of the Students' Union building at the University of California who is celebrating his tenth anniversary at the institution.

"You can't trust yourself in a car the way you can in a horse and buggy," Clark says, "and I don't intend to buy one until I am ready to see the world from a telegraph pole. I like to travel about, and there is real pleasure in driving around with no place to get."

Before coming to the university, Clark was chief cook for the freaks and ballet girls of a circus, and he later was employed as a railroad chef for several years. The university employee abandoned his original profession because he "got tired roaming here and there without getting anywhere." Clark is interested in evolution and socialism, and he has read all of the books on these subjects in the stock of the students' co-operative store.

### OCTOGENARIAN DIES.

SANTA CRUZ, March 8.—Benjamin Franklin Crew, who was in his nintieth year and who came to Santa Cruz a short time ago, died last night at his home near Aptos.

# PHOTO OF LINCOLN FOUND IN RUBBISH

BERKELEY, March 8.—In a refuse pile in an old book store in Berkeley, has been found a rare "amtro-type" of Abraham Lincoln. The relic is mounted in a small gold frame, set in an elaborately engraved black case lined with red plush, and fastened with a gold clasp.

Jay Beach, Civil War veteran, found the picture in a collection of discarded odds and ends at the North Berkeley branch store of a collector of old books and pictures. It is not more than an inch and one-half long but is particularly clear and retains its original distinctiveness.

The photograph was made, it is declared by Dr. Pedar Bruguiere, well know San Francisco photographer, with an old four-lens camera. At the most he says there could be only three more photographs of the same kind in existence.

Efforts are being made to ascertain its value and history.

### SCHOOL CAFETERIA CLOSED.

MOUNTAIN VIEW, March 8.—Because of lack of patronage, it has been found necessary to close down the high school cafeteria.


Made in Oakland

Something New in the Stove Industry---

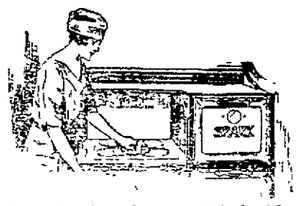

*As easily cleaned as a polished table—simply pass an oiled cloth over the cooking surface.*

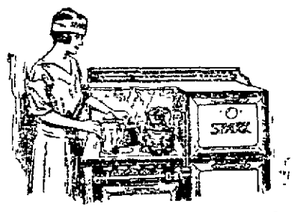

*Always room for the extra pan—with no danger of tipping; 50% more cooking area on a Spark Lidtop Range.*

SPARK Lid-top (Patents Pending) GAS RANGE

*Ask your dealer to demonstrate the many good points on this Range!*

The newest innovation in the stove industry has come at last to housewives of this city—a completely equipped 4-burner gas range with a flat, smooth cooking surface, containing 4 lids which may be removed at will. One burner keeps the dinner hot and keeps four vessels steaming. Cuts down your fuel bills 50 per cent.

Manufactured by

Hammer-Bray Co.
OAKLAND CALIFORNIA, U.S.A
26th Ave. and E. 12th St.



59,000 POUNDS

GOLD SEAL HIGH PATENT FLOUR sold in our stores weekly. (IT MUST BE GOOD.) Gold Seal is a blended flour and we recommend it very highly for all around family use. Try a sack Monday and be convinced by this high quality flour. Your money refunded if you are not satisfied.

TWO 49-lb. SACKS for $3.15
ONE 49-lb. SACK for . $1.60
ONE 24½-lb. SACK for . 90c
ONE 10-lb. SACK for . 43c

*Monday Morning Bargains Until Noon*

PRUNES — Sun Sweet, 2-lb. Carton Medium Size Limit 5 Packages — 15c
SYRUP — LOG CABIN Large can, limit 1 can — 89c
APPLES — Fancy Wine Saps Box— $1.19

*Some of Our Saving Prices*

FRESH CRISCO
6-LB. CAN for ..... $1.45
3-LB. CAN for ..... 75c
1-LB. CAN for ..... 25c

Empson's Canned Vegetables
Medium size Colorado SUGAR PEAS, 2 for ..... 35c
Small size Colorado SUGAR PEAS, can ..... 27c
Large size Colorado SUGAR PEAS, can ..... 15c
SAUERKRAUT, No. 2 can, 2 for.... 25c
Large can PUMPKIN .... 15c
Large can MILK HOMINY... 15c
No. 2 can Stringless BEANS, can.. 15c

SUN-MAID Seedless Raisins
2 packages for ..... 25c
5 packages for ..... 55c

TOMATOES
Large cans DEL MONTE .... 15c
TOMATOES with puree, 2 for ..... 25c
Del Monte Tomato Sauce. 6 for 25c

M. & M. MILK
TALL CANS, 3 for ..... 27c
12 CANS for ..... $1.05

Canned Fruits
PEACHES, large cans Yellow Cling (in heavy syrup) .... 20c
PEARS, large cans (in heavy syrup).. 25c
APRICOTS, large cans (in heavy syrup) 2 for ..... 35c

SUGAR CORN
Small kernel, 2 CANS for.... 35c

SOAPS AND CLEANSERS
CRYSTAL WHITE Soap, 10 bars for. 39c
P. & G. White Naptha Soap, 10 for ..... 47c
IVORY SOAP, med. size, 2 for... 15c
GUEST IVORY Soap, 5c—12 for.. 55c
PALMOLIVE Soap, 3 for 25c— 6 for ..... 45c
CREME OIL Soap, 4 for ..... 27c
Large package WHITE KING ... 49c
Small package WHITE KING, 2 for 25c
Large package RINSO ..... 25c
Large package SEA FOAM ..... 25c
Large package CHIPSO ..... 25c

In All Our Meat Departments
SIRLOIN STEAKS, lb. ..... 25c
PRIME RIB STEAKS, lb. ..... 25c
T-BONE STEAKS, lb. ..... 30c
Shoulder LAMB CHOPS, lb. ..... 25c
PORK CHOPS, loin and rib, lb.... 27c
CORNED BEEF, boneless brisket, lb. 15c

SKAGGS "Cash and Carry" STORES

3500 East 14th St.
19th and Broadway
517 16th St.
478 Ninth St.
463 11th St.
2311 East 14th St.
3441 Fruitvale Ave.
4125 Piedmont Ave.
38th and Penniman
5620 College Ave.
3208 College Ave.
3017 San Pablo Ave.
2213 Broadway
2320 Shattuck Ave.



Let the DIRECT ACTION GAS RANGES (NO BOTTOM IN OVEN) Save You TIME--LABOR--MONEY

—relieve you of kitchen drudgery;
—allow you to go out and enjoy the beautiful afternoons, for your dinner will be ready when you return.

EQUIPPED with the Famous Exclusive Patented LORAIN Oven Heat Regulator

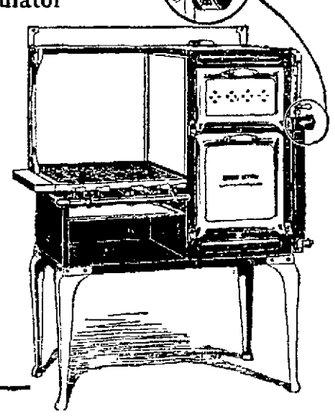

The LORAIN Oven Heat Regulator is not a thermometer. With it you can regulate your heat to exactly any temperature desired. Your meal cooks itself, requiring no personal attention, while you enjoy hours of freedom. NO LONGER A SLAVE TO YOUR GAS RANGE.

DIRECT ACTION GAS RANGES (NO BOTTOM IN OVEN)

*Saves ⅓ to ½ on Gas Bills*

There is no bottom in oven requiring pre-heating—no waiting for oven to get hot. Drop in and see this range demonstrated

*Sold on Easy Terms*

PACIFIC GAS APPLIANCE CO.
Southwest Corner 16th and Clay Oakland 2481



Children Cry for

Fletcher's CASTORIA

MOTHER:—Fletcher's Castoria is especially prepared to relieve Infants in arms and Children all ages of

Constipation Wind Colic To Sweeten Stomach
Flatulency Diarrhea Regulate Bowels

Aids in the assimilation of Food, promoting Cheerfulness, Rest, and Natural Sleep without Opiates

To avoid imitations, always look for the signature of Chas. H. Fletcher. Proven directions on each package. Physicians everywhere recommend it.



$60.00 Iver Johnson BICYCLES FREE

IVER JOHNSON BICYCLES

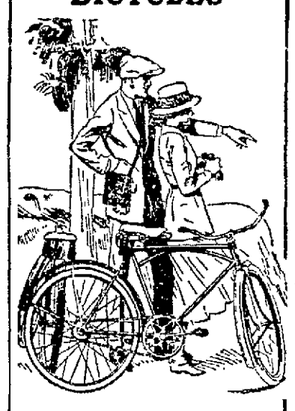

Get out into the country

Breathe the pure, fresh air, enjoy nature's scenery, add to good health, and save car fare at the same time. Ride an

Iver Johnson Bicycle

and you get unfaltering service under all sorts of road conditions. Handsome, speedy and easy riding.
We have the very model you want. Drop in and see it.

Take advantage of the wonderful offer made by the Oakland Tribune

You can have this $60.00 bicycle delivered to you by securing ONLY 12 new subscriptions.

*You don't have to pay a cent or collect any money. Simply secure 12 signatures on the blanks furnished by the Tribune, send them in, and as soon as the 12 subscriptions are verified you will receive your wheel.*

Guaranteed Forever

by the Ivor-Johnson factory to be free from all defects in workmanship. Ask your dad about the Iver Johnson wheel. For *fifty years a favorite.*

Send in the coupon—full particulars will be sent by return mail.

Address Bicycle Dept., TRIBUNE, Oakland, Cal.

Oakland Tribune Bicycle Dept.
Oakland, Cal.

Tell me how to get the $60.00 IVER JOHNSON Bicycle FREE.

Name .....
Address .....
City ..... Boy or Girl.....
Parents' name .....

# 200 U. C. CO-EDS ARE ENGAGED IN SOCIAL SERVICE

## Cheering Sick in Hospitals Part of Their Welfare Work.

BERKELEY, March 8—Two hundred women students at the University of California are proving to the world at large that co-eds are neither lazy nor selfish.

At least that many co-eds are engaged in social service activities apart from their regular campus activities and are telling stories to lonesome kiddies washing their faces and feeding them when necessary, cheering the sick in hospitals and doing many other things in the world of welfare institutions.

The social service work of the college women is part of the general program of the college Y. W. C. A. as directed by Miss Marjorie Bridge with the Misses Helen Grace Davie and Esther Siebe as chief assistants. Each girl has a center for which she acts as secretary. These centers are located in San Francisco, Oakland and Berkeley. Some of them are at baby hospitals and the girls amuse the babies by playing games with them, telling them stories and giving them parties. The Italian district on Telegraph Hill in San Francisco is one of the big centers of this organization and Americanization work is carried on there in addition to the social service activities. The older Italian children and girls are taught American customs and are coached in plays which give them experience in these customs.

Besides dispensaries, community houses and hospitals the co-eds make visits to the California Girls Training home for incorrigible girls or girls without the proper home environment. These visits broaden the vision of co-eds and give them a knowledge of the other side of life, besides making them of service to mankind, say their leaders.

## Pacific Grove and Carmel Plan Concert

CARMEL, March 8.—The Pacific Grove Musical Society will join with Carmel Arts and Crafts Club in a concert to be given here on March 14, according to announcement made today. This is the first time the musical organizations of the two cities have taken part in a joint program and the first time the Grove society members have appeared out of their home town.

The Pacific Grove Musical Society numbers a chorus of 35 voices, with an accompanying orchestra of 18 musicians. J. L. Schroeder is director of the chorus and L. E. M. Cosmez is director of the orchestra.

Oakland realty grows with population. Own your own home.

Social Workers HELEN GRACE DAVIE (upper) and ESTHER SILBE, who assist co-eds.

## Trout Farm Planned On Zayante Creek

SANTA CRUZ, March 8.—A trout farm is to be established at Zayante, near Mount Hermon. George Feaves and George Edwards of Canada have purchased 137 acres, with a half-mile frontage along Zayante creek.

A dam has been constructed and another will be built for the purpose of raising trout and also to furnish irrigation for a 12-acre lettuce plot.

### SILT PUMP TESTED.

MARTINEZ, March 8.—Preliminary test was made today of the pump installed on the waterfront as a means of pumping silt from the bay to fill municipally owned waterfront property. Drawing pipes are being placed at various depths to determine the best level at which the pump will operate ... silt. By Monday it is expected the pump will be ready for continued operation.

# BOY SCOUTS SET OUT MEMORIAL TO WOODROW WILSON

## Oakland Troops Plant 1100 Trees in Dimond Canyon Camp.

The big tree planting demonstration in Oakland's history was carried out yesterday when the Boy Scouts set out a small forrest at the Dimond Canyon camp as a memorial to Woodrow Wilson. Assisted by Deputy Commissioner John Bowersmith and a corps of other Scout leaders, the Boy Scouts, many hundreds strong, attacked the task early in the morning and before nightfall had placed in the ground 1400 young trees of many varieties to replace the ones that were burned in the fires of last September.

One of the largest Scout audiences of recent months attended the East Oakland rally at Garfield school it was announced. Commissioner Frank Colbourn pinned badges on John L. Bowersmith, commissioner, and Albert I. Evers, deputy commissioner ... commissioners present were H. J. Kuhlmann and J. N. S. Garrison. The 600 Scouts present pledged allegiance to the flag and gave the Scout oath. The address of the evening was made by Bemiss. The program included races, making fire by friction, knot tying, inspection, games, awards and motion pictures.

Four more troops have picked out sites at the camp where they will erect cabins from funds provided by themselves. The troops are No. 2 of San Leandro, Nos. 1, 40 and 53 of Oakland and troop 8 of Hayward.

The kite flying demonstration will be held in Lakeside park March 22 with many hundreds of entrants.

### CLUB TO HOLD SHOW.

VALLEJO, March 8.—The Los Amis club will hold a show at the McKinley school on March 20 to help raise money to pay for the rebuilding of some of the Y. W. C. A. homes lost in the recent Japanese disaster.


**F. A. Steele, M. D.**

1231 Madison, Cor. 13th St.

Specializing in "Electronic Reactions of Abrams"

Why dread the surgeon's knife? "You can be cured and not cut"

*Hours: 9 a. m. to 4 p. m.*

Until April 1st, 1924, all treatments at ½ price



ESTABLISHED 1850

KNABE — **KOHLER & CHASE** — AMPICO

*San Francisco* *Oakland* *Sacramento* *San Jose*

# Sale of Soloelle and Other Player Piano Outfits

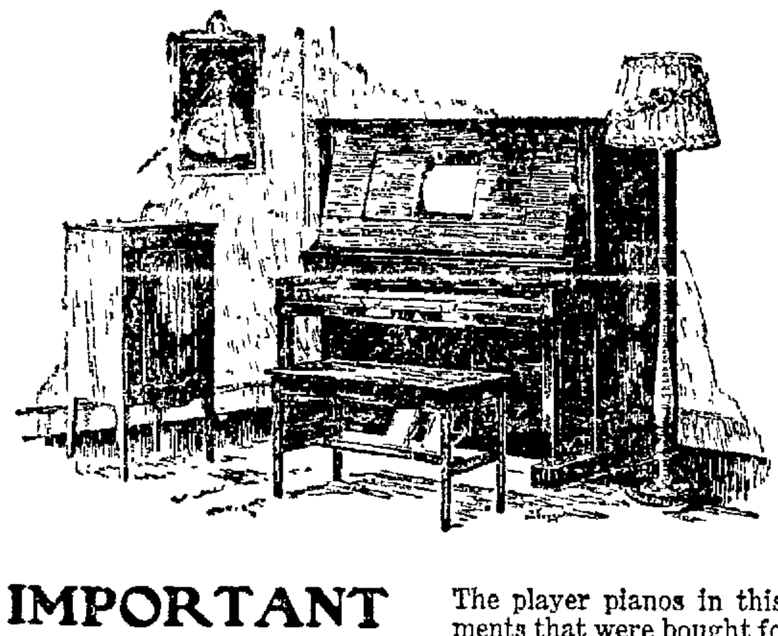

**Each outfit as here pictured:**

*Latest Model* "Player" *with* Lamp, Bench, Cabinet *and* Rolls

**IMPORTANT** The player pianos in this sale are not instruments that were bought for sale purposes—they all are from our established lines, and all are sold with the famous KOHLER & CHASE GUARANTEE. They justify the utmost interest in our special **OUTFIT OFFER** outfit offer—their appearance and performance place them so far above the pianos that self-styled "bargain houses" feature in events similar to this.

| | | | | | |
|---|---|---|---|---|---|
| Used Player Piano Outfit Offer No. 1 | (with bench, lamp, 80 rolls & cabinet) | established price of the outfit | $570 | This Sale | $395 |
| Special New Player Outfit Offer No. 2 | (with bench, lamp, 80 rolls & cabinet) | established price of the outfit | $565 | This Sale | $485 |
| Andrew Kohler Player Outfit Offer No. 3 | (with bench, lamp, 30 rolls & cabinet) | established price of the outfit | $710 | This Sale | $590 |
| A. Kohler Soloelle Outfit Offer No. 4 | (with bench, lamp, 60 rolls & cabinet) | established price of the outfit | $985 | This Sale | $735 |
| Knabe Soloelle Outfit Offer No. 5 | (with bench, lamp, 60 rolls & cabinet) | established price of the outfit | $1700 | This Sale | $1350 |

OPEN EVENINGS for your convenience.

$10 DOWN (no more) delivers any piano to your home immediately — 2 YEARS or more to pay

*Your piano or phonograph accepted as part payment.*

·KOHLER·&·CHASE·

535 14th STREET · OAKLAND

26 O'Farrell Street SAN FRANCISCO KNABE — SACRAMENTO SAN JOSE AMPICO

*San Francisco Phone: Kearny 5454*

*Oakland Phone: Oakland 1100*

CLIP & MAIL — Kohler & Chase, San Francisco — Send full information as indicated by ☒

Name ... Address ...

☐ Outfit advertised ☐ Upright Piano ☐ Grand Piano ☐ Player Piano ☐ Phonographs Brunswick, etc.



Montgomery Ward & Co's Retail Store

Store Hours, 9 a. m. to 5:30 p. m. — All E. 14th St. cars stop at our door

# --You Never Saw Greater Rug Bargains!

The greatest sale of rugs ever staged in Oakland—you will be amazed to see the values offered. Our entire stock is placed on sale at prices that were never seen before—you will never see them again! Come early and get yours while you can.

## Just 20—8¼x10½-ft. Axminster Rugs at $24.95

This certainly is a bargain! Lovely Axminster rugs, in a beautiful variety of colorful patterns, soft, luxurious, deep pile weave. Suitable for any room in the house—a rug you will surely want.

To go while they last at **$24.95**

| | | | |
|---|---|---|---|
| *9x12 Axminster Rugs, $55 value* | *$39.45* | *8¼x10½ Axminster Rugs* | *$37.58* |
| *Seamless 9x12 Axminster Rugs* | *$53.55* | *Included--Axm. Rugs, 8¼x10½* | *$29.75* |
| *Seamless Axm'ster Rugs, 9x12 ft.* | *$47.48* | *Axminsters, 8¾x10½* | *$34.14* |

## These 9x12 Wilton Rugs Will Create a Sensation at $98

These are rugs that ordinarily sell as high as $130—now to go at this remarkably low price! Handsome patterns in a wonderful range of colors. They are unsurpassed for beauty and style. WHILE THEY LAST AT—

| | | | |
|---|---|---|---|
| *9x12 WILTON RUGS— A sacrifice at* | $73.65 | *Wonderful 8¼x10½-foot WILTONS Going at* | $112.45 |
| *These WILTONS, 9x12 feet— To go at* | $116.50 | *8¼x10½-foot WILTON RUGS— Now to sell at* | $102.75 |
| *WILTONS, 9x12 feet— Sacrificed at* | $79.45 | *8¼x10½-foot WILTON RUGS— Now to sell at* | $91.25 |
| *8¼x10½-foot WILTONS— To sell now at* | $67.45 | *8¼x10½-foot WILTON RUGS— Now to sell at* | $75.45 |

## 9x12 Foot Velvet Rugs Will Now Sell at $39.45

Beautifully patterned in the most desirable blending of color harmonies. This is an unusual value at this price. SALE PRICE

| | | | |
|---|---|---|---|
| *Beautiful 9x12 VELVET RUGS— Special at* | $37.75 | *6x9 VELVET RUGS— On sale at* | $13.95 |
| *9x12-foot VELVET RUGS— On sale at* | $24.45 | *11¼x12 VELVET RUGS— One sale at* | $24.45 |
| *8¼x10½ VELVET RUGS— On sale at* | $22.45 | *9x12 VELVET RUGS— On sale at* | $41.25 |

## Seamless 11¼x12 Foot Tapestry Brussels Rugs to go at $26.90

Beautifully patterned in popular colors. Our very best Tapestry Brussels Rug, to go at a sensationally low price...........

| | | | |
|---|---|---|---|
| *11¼x12-foot TAPESTRY BRUSSELS SEAMLESS RUGS—To go at* | $20.25 | *6x9-foot TAPESTRY BRUSSELS SEAMLESS RUGS—To go at* | $15.75 |

**Genuine Crex Rugs---$2.50 Value $1.98** Size 36x63 inches, in all the popular colors; neat patterns. Very special in this sale at.................

**Imported Grass Rugs---$1.60 Value 89c** Size 36x72 inches, popular low-priced rugs. These will create a sensation at this price..........................

## Monday—a Sale of Beautiful Floor Lamps!

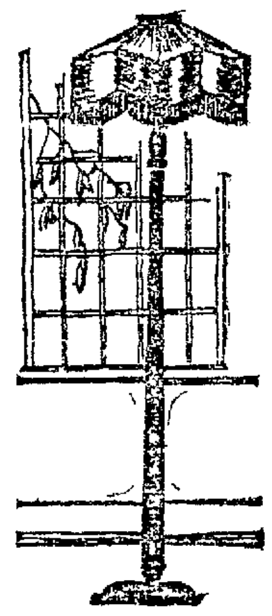

A wonderful assortment of Lamps to choose from—you are sure to find just the one you want. Both mahogany and polychrome, with beautiful shades, some fringed, in a variety of clever effects. VERY SPECIAL MONDAY AT

**$17.95**

## Exceptional Value in Kitchen Cabinets!

Sturdily built of seasoned hardwood, white enameled. Very easy to clean, which keeps it sanitary and attractive. Contains every convenience you could wish, to lighten your work and save time. *Special now at*

**$38.50**

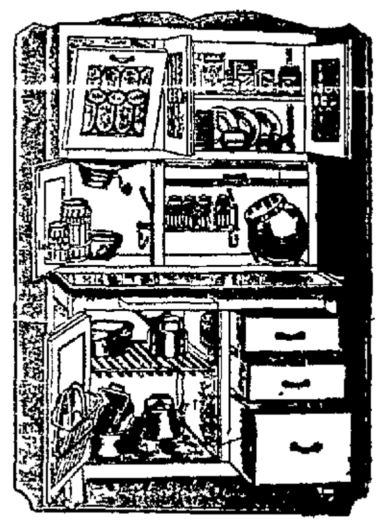

## Solid Oak Dining Chairs

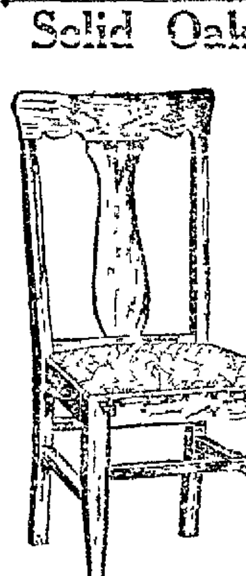

Golden oak finish, with genuine leather seats. Very special at $2.79

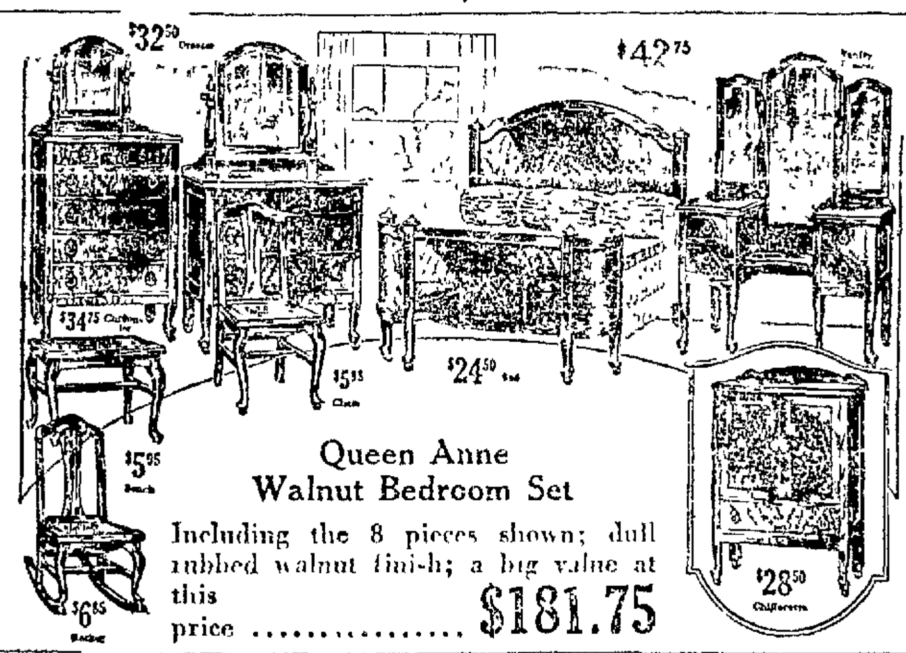


Queen Anne Walnut Bedroom Set

Including the 8 pieces shown; dull rubbed walnut finish; a big value at this price ................ $181.75

## Golden Oak Comfort Rocker

With adjustable reclining back and disappearing foot rest. Well padded spring seat, upholstered in imitation Spanish leather.

$12.95

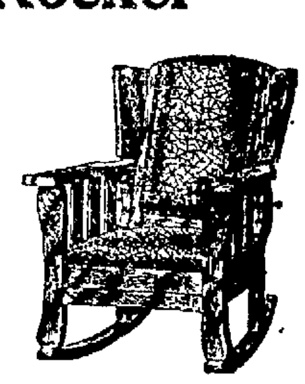

Quality, Service, Economy, Buy-words here!

Montgomery Ward & Co's Retail Store

Satisfaction Guaranteed or Your Money Back

—East 14th St. and 29th Ave.—Oakland, Calif.—

Our Cafeteria Now Open to the Public

# HIGH ROTARIAN TO TALK OF AIMS

SAN JOSE, March 8.—Frank H Lamb, Hoquiam, Wash., third vice-president of International Rotary, which will hold its annual conference for the second district in this city March 20 to 22, inclusive, will speak on "The Meaning of Rotary" in the Stanford University Memorial chapel when the visiting Rotarians are taken to Stanford on a tour of the Santa Clara Valley, "The Valley of Heart's Delight," during their three-day sojourn here. Lamb's talk will follow a luncheon to be served at the university under the auspices of the Palo Alto club and an organ recital by Uda Waldrop of the San Francisco Rotary Club and Dean Allen of the university. Fully 2500 Rotarians and their wives and families expected to attend the conference here, are scheduled to hear Third Vice-President Lamb's address.

In addition to Lamb, several other high officers of International Rotary are expected to attend the annual meeting of the second district of International Rotary. These are not yet definitely known, but an announcement as to how many and who of the long list of officers will attend is expected shortly.

Oakland realty grows with population. Own your own home

# WATER SUPPLY IS HELD AMPLE

MARYSVILLE, March 8.—There is no danger of a shortage of water for domestic and irrigation purposes this season President Richard Belcher of the Marysville Water Company said yesterday. The wells from which Marysville obtains its water have a high level at the present time and no shortage could possibly occur, Belcher says. During years of drought this city has never suffered.

## Here's Mysterious "Mary"

MR. and MRS. W. L. DUCKSTEIN helped to blow the lid off Teapot Dome. Mrs. Duckstein sent the famous code wire signed "Mary" which contained W. J. Burns' tip that Walsh was investigating McLean. Mrs. Duckstein is private secretary to Daugherty. Her husband is private secretary to McLean, referred to in telegrams as "The Duck."—*P. & A. photo.*

AN exposition dedicated to Better Building! There is no admission charge, no obligation to buy. Come as often as you wish. Visit this show — see: new devices — new fixtures — new plans — new furnishings — new materials — new conveniences — for *Better Building*—a home, apartment, store or office building.

MAIN ENTRANCE:
1424 FRANKLIN STREET

PRIZES FOR VISITORS


# LABOR NOTES

The Cooks, Waiters and Waitresses Union, Local No 31, of this city, at their last regular meeting appointed a committee to make arrangements for a supper and dance in commemoration of its twenty-third anniversary. The organization was organized in April, 1901, by Charles Rodgers, who was at that time president of the California State Federation of Labor. The local organization of culinary workers is the largest of its kind west of the Rocky Mountains. Outside of having an established wage for those employed the organization also provides doctor and medicine and a death benefit The following were appointed to make the program of entertainment for the occasion. Fred Cathrall, George Clark, George Albin, Hugo Truedall, Rhoda Gardiner, Alice Frost and William A. Spooner.

The organization at its last regular meeting also nominated officers for the ensuing term Nominations will be completed at the meeting Thursday afternoon.

At the recent meeting of the Sheet Metal Workers Union, Local No. 216, International Organizer Robert Barrett delivered an address to those present. Barrett congratulated the local organization for the condition in which it is in and gave detailed information of the sheet metal industry as it exists throughout the country. Barrett is at the present time located in San Francisco on official business for his international organization. Barrett complimented Earl Cook, business representative for the local union for the able and efficient manner in which he has conducted the affairs of the organization. The union also voted to affiliate with the Central Labor Council of Alameda county, and will have its delegates present at the next meeting of the council.

The Butchers Union, Local No 120, at its last regular meeting decided to give a theater party on April 22, at the Oakland Orpheum theater. A committee of five with Secretary Fred Sanford were appointed to make all arrangements necessary. The union by unanimous vote went on record to further continue co-operation with the state and federal authorities in checking the foot and mouth disease, and Secretary Sanford was instructed to give all his time if necessary in this connection. A communication was also read to the meeting from Organizer Fred Danbacher, who is at the present time stationed in San Diego Danbacher stated in his letter that the butchers' organizations in the southern part of the state are in a flourishing condition He also advised that the Southern California Asiatic Exclusion League is doing very effective work and enclosed a detailed report of the league for the past month. Danbacher advised that he will return to Oakland in the very near future and personally take charge of the work of the local Asiatic Exclusion League.

The United Laborers' Union, Local No. 304, of Oakland, affiliated with the Central Labor Council of Alameda county at the last meeting of the council and named Jack Karney and P. J. Leaney as their representatives. The local laborers' union is one of the largest organizations in the county and through its affiliation with the local central body will be enabled to secure a vast amount of assistance for its membership. Jack Karney is the present business representative for the organization, and is actively engaged with the assistance of Secretary William A. Spooner of the local labor council in bringing about adjustments in wage conditions.

The following members of the different building trades organizations that have been elected by their respective unions to serve as their representatives in the coming convention of the California State Building Trades Council which will convene in Sacramento Monday, March 17. Joseph Irthum, Carpenters Union No 1667; James Fleming, Painters Union No 127, W B Risley, Steamfitters Union No 342; Earl Cook, Sheet Metal Workers Union No 216; Charles Conrad, Plumbers Union No. 444. William Noe, Carpenters Union No 1158, J. L. Whitman, Structural Iron Workers No. 378, V. V. Dart, United Laborers Union No. 304, and E. C. Carter, Millmens Union No. 550.

The Oakland representatives to the coming convention held a meeting in the local labor temple yesterday afternoon and discussed several matters of importance to the labor movement Several important resolutions will be presented by the Oakland delegation, according to information given out after the meeting of yesterday afternoon.

H E Albers, president of the Alameda County Building Trades Council has been elected as the council's delegate at-large to the convention Charles C. Gurney, secretary for the local building trades councils, will represent the carpenters union, of which he is a member, at the convention

The Garment Workers Union of San Francisco and Oakland are making preparations for the selection of delegates to the coming convention of the International Ladies' Garment Workers Union, which will convene in Boston Mass., on May 5, according to information given out by Secretary Sarah Hagan.

The Building Trades Council of Alameda county, at a recent meeting adopted resolutions protesting against the bill now peding before Congress to increase the tax on foreign-made cement. The resolutions, copies of which have been forwarded to President Coolidge and Congress, are similar to resolutions recently adopted by the San Francisco Building Trades Council, and which have been endorsed by practically every county building trades council and central labor council in the state.

The Contra Costa Building Trades Council has voted unanimously to aid the Boy Scouts of Richmond, Calif., in the construction of their clubhouse now being erected in that city. Business Representative Beatty of the council has already secured enough volunteer labor to take care of the erection of the structure.

The request of Mother Mary Jones, 80 years old, a familiar figure among mine workers for years, that she be buried in Mount Olive cemetery in the soil where the miners were killed in the Virden riots of 1897, were buried, has been filed for record in the county courthouse at Carlinville, Va. Mother Jones has been identified with many strikes in the ranks of miners.

At the last meeting of the Milk Wagon Drivers Union, Local No. 302, it was decided by the membership to establish a sick benefit fund A set of laws and regulations covering the matter were adopted and will go into effect immediately. The Milk Wagon Drivers' Union is one of the strongest organiaztions in Alameda county, and is responsible for the good conditions existing in the industry It was also decided to maintain a permanent secretary in the office of the organization in view of the fact that Business Representative Edward Fitzgerald is busily engaged with the outside work of the union. G Schneider will be the steady secretary for the organization and can be located in the headquarters in Castle Hall, Twelfth and Franklin streets, daily.

George Dean, sixth vice-president of the Amalgamated Association of Street and Electric Railway Employees Union of America, visited the local union of street car men in this city yesterday. Dean is also an assemblyman from Stockton, his home town, and is visiting the bay cities in the interests of the international union. Dean was very much pleased with the conditions he found the local carmen's organization in and stated that the Oakland union was one of the largest in the international organization. Dean will be in this vicinity for a few days and will try to be present at the next meeting of the carmen's union.

William A. Spooner, secretary of the local labor council, addressed the recent meeting of the National Association of Post Office Employees regarding the bill now pending in Congress which has for its purpose the increasing of pay for postal employes. Spooner advised the clerks that the Central Labor Council had petitioned the representatives in Congress from this district to vote for the passage of the bill when it comes up for action. Spooner also explained the progress that has been made by the local labor movement during the past year and of the need for all organizations of labor to co-operate with each other in securing humane conditions for the laboring people

The Auto Mechanics' Union at its regular meeting, appointed a committee to assist the state committee on securing a state license law for auto mechanics a the next session of the California state legislature. Every auto mechanics' union in the state has appointed a similar committee and arrangements are now being made, according to Business Representative Harry Bryant of the Oakland union to have a meeting of all the committees in this city in the very near future to make the necessary plans for a united campaign for the enactment of the bill at the coming session of the legislature. Bryant states that his organization is composed of all the best mechanics and is ready to supply them at any time Bryant's headquarters are located in the Oakland Labor Temple

### BULB TESTS VIEWED

SANTA CRUZ, March 8.—Prof Ralph Smith, head of plant pathology, and Prof Flint, landscape gardener of the college of agriculture, of the University of California, are here and are visiting the bulb test plots in the country in company with the county farm advisor, H. L Washburn

Own Your Own Home

# JUNIORS MAY LOSE "BLUE AND GOLD"

BERKELEY, March 8. — An amendment to the constitution of the Students' Association of the University of California, depriving the junior class of control of the "Blue and Gold," the college year book, and making its publication a student-body activity, will be presented to the collegians at a special election this month. Under the proposed system, the editor of the year book will be selected by a group of six men from the faculty and student body, and the men chosen as manager and editor will be members of the senior class. Advertising will be eliminated from the book, and the association will receive the profits from the sale of the publication.


Tile WALLS. FLOORS. MANTELS. STORE FRONTS.
ROBERT HOWDEN AND SONS.
1115 WEBSTER St. Phone OAK. 3554

# WE DO NOT

Jump on your back. We do not use our knees. We do not use hammers. We do not use stretching machines. We do not pull your legs. We do not twist your neck. We do not use medicine. We do not use violet ray. We do not massage. We do not use surgery. We do not use electronic-reaction. We do not suggest diet. We do not use some obsolete, worn-out method and call it our own. We do not cause pain. We do not keep you from work or play.

Many people labor under the wrong impression concerning our work due to the advice of some "know-it-all" who tells them that we half kill people in working on them, etc., etc., etc. Chances are the "know-it-all" never had any of our work and knows nothing about it. We do not employ any of the above methods because they are not Chiropractic and are not used by good, competent Chiropractors. Our educations are advanced enough along Chiropractic lines to get the sick people well with that alone and we do not need any of the above methods to help us out.

If you are sick, come to us first before you say you can't be helped. Regardless of where your trouble is, what your sickness is, or how long you have had it, we believe, if you will allow us to explain our work, we can prove beyond a doubt that we can get you well if it is possible to do so. Your own body is your best friend, if you will give it half a chance. We add nothing to your body, we take nothing from your body. We only straighten out the little troubles or causes that are there

We take an X-ray of your spine bearing your name, and give you a report on the X-ray, free of charge or obligation in any way, to show you what we have to do and to be sure we can do it. If we did not do this, how could we honestly tell you we could help you? We could guess, but we do not believe in guesswork when it is a matter of sickness. Do you? If not, use the coupon below. No students to work on you, only the best Palmer Chiropractors.

YOUR SPINE IS THE INDEX TO YOUR ENTIRE BODY AND YOUR HEALTH

X-Ray Coupon
**Wehinger X-Ray Chiropractors**
PALMER GRADUATES
Oakland Office: 3239 Telegraph Avenue
Phone Piedmont 8207
Hours: 10 A M to 1 P M—2 to 5 P M.
7 to 8 30 P M Sundays 9 to 12 A. M.
Suite 312, Golden Gate Theater Building,
San Francisco. Phone Prospect 8644
If presented within 10 days from date, this Coupon entitles the bearer to an X-Ray report showing the exact cause of his sickness absolutely free of charge or obligation in any way. 3-9-24
LOS ANGELES OFFICE, 1808 W. 7TH ST.

No Medicine, Surgery, Massage or Electricity



Demand BAYER ASPIRIN

SAY "BAYER" when you buy—*Genuine*

Unless you see the "Bayer Cross" on tablets, you are not getting the genuine Bayer Aspirin proved safe by millions and prescribed by physicians over 24 years for

| | | | |
|---|---|---|---|
| Colds | Headache | Neuralgia | Rheumatism |
| Toothache | Lumbago | Neuritis | Pain, Pain |

*Genuine* Accept only "Bayer" package which contains proven directions.

Handy "Bayer" boxes of twelve tablets
Also bottles of 24 and 100—Druggists.

Aspirin is the trade mark of Bayer Manufacture of Monoaceticacidester of Salicylicacid



*Gallstones*

Dr E. T. Babcock, Box 201 O.T., Kansas City, Mo., says about one person in ten has gallstones and neglect often leads to surgery. But many people are too old, weak or ill for dangerous operation. These people reasonably wish to avoid suffering and obtain relief with medicines. The Doctor began specializing on these troubles 25 years ago and his treatments have been of untold value to thousands all over the U. S. Hundreds of letters testify to health restored and freedom from suffering. Rather than suffer or let conditions grow worse and before you decide on surgery write the Doctor for his FREE BOOKLET describing gallstones and explaining this home treatment.—Advertisement.



PRINTING
IS NOT A COMMODITY
PRINTING IS FIRST AND LAST A
SERVICE
YOUR INQUIRIES INVITED
OUR PLANT IS EQUIPPED
TO MEET YOUR REQUIREMENTS
CATALOGS · BOOKLETS
PAMPHLETS · FOLDERS
OFFICE STATIONERY
RULED FORMS · BOOKBINDING
THE TRIBUNE PRESS
COMMERCIAL DEPARTMENT · TRIBUNE PUBLISHING COMPANY
SIXTH FLOOR · TRIBUNE BUILDING
OAKLAND · CALIFORNIA
PHONE · LAKESIDE SIX THOUSAND

# 500 PROMINENT MEN PAY HONOR TO 'CHEESE BOX'

## Monitor's Famous Duel With Merrimac 62 Years Ago Celebrated.

MOLINE, Ill., March 8.—Five hundred men, prominent in the public life of the state and nation, assembled here today to celebrate the sixty-second anniversary of the most famous of sea duels, the epochal engagement between the Monitor and Merrimac. The observance of the anniversary under the auspices of the John Ericson League, formed in honor of the Swedish inventor who designed the Monitor and completed the unique craft in the nick of time to turn back the Merrimac from its apparently irresistible campaign against the wooden navy of the Union.

When the Federals abandoned Norfolk at the outbreak of the war the Merrimac was set on fire and sunk. The Confederates raised and rebuilt her into an odd type of gunboat with a protective armor of iron plates two to four inches in thickness, impervious to the broadsides of the Congress and Cumberland, the pride of the Union Navy, supposedly the most effective fighting frigates of the world. The Merrimac destroyed both and was en route to demolish the St. Lawrence, Roanoke and the Minnesota of the same class when the unsuspected Monitor made its appearance from a hiding place behind the hull of the Minnesota.

REVOLUTIONIZES WARFARE.

It was on March 9, 1862, about 8 o'clock in the morning that the crew of the Merrimac, exultant over the great victory of the day before, first sighted the Monitor, a black object that looked like the historic description of a Yankee cheese box on a raft. Steaming slowly toward the Merrimac, the Monitor boldly confronted the formidable antagonist, carrying 350 men, all derisively gazing at the newcomer. Both ships were grotesque craft, as queer to the eyes of the men of '62 as they would have been to those of the present generation.

Without any delay the great battle opened, the like of which the world had never seen. It proved that old methods had passed away and, with them, the experience of a thousand years "of battle and breeze" was brought to naught. The books of all navies were burned with the Congress by a conflagration as ruthless as the torch of Omar. A new leaf had been turned, a virgin page upon which to transcribe and record the art of naval warfare.

For two hours the two titans of the deep bombarded each other without avail. The Merrimac then ran aground on a sand bar and was in a defenseless condition. The crew of the Monitor did not realize this, however. The armor of the Merrimac had only been extended three feet below the water line and had the guns of the Monitor been depressed the vulnerable portion of the hull could have been pierced and the vessel sunk, with the probable drowning of all on board.

By crowding the boilers to the utmost the Merrimac released itself from the shoal and then attempted to ram the Monitor. The effect was disappointing. The Merrimac then returned to its berth at Norfolk for repairs and to take on some solid shot with which to attack the Monitor again. After three weeks in drydock the Merrimac was ready, but the Monitor, reinforced by the Galena and Naugatuck, two new ironclads, was under orders to ignore the challenge of the enemy and to bottle up the Merrimac in Hampton Roads.

SHIP IS FIRED.

The strategy filled the crew of the Merrimac with rage and dismay, but it proved effective. Capt. Josiah Tatnall, commander of the Merrimac, was under orders not to risk the capture or destruction of his vessel by leaving the Roads, as Gen. Huger's division at Norfolk would then be at the mercy of the Federal fleet. Finally, after weeks of inaction, Norfolk was evacuated by the Confederates and the Merrimac was required to cover the retreat of Gen. Huger. It was then decided to set fire to the Merrimac to prevent its falling into the Union possession. On the night of May 11, 1862, this action was taken, marking the end of the craft that was the pride of the Confederacy.

Some fifty miles southeast of Cape Hatteras Light the bones of the Monitor are rusting on the floor of the ocean. On December 29, 1862, nine months after the conflict with the Merrimac, the Monitor left Hampton Roads in tow of the Rhode Island for Beaufort, it being planned to attack some of the Southern fortifications and strongholds of the enemy.

When the trip was begun the weather was favorable, but a gale on the following day made it advisable to cut the hawser connecting the two craft, and shortly afterwards the Monitor went down, taking four officers and twelve men to a watery grave. Thus was the inglorious end of the Monitor sixty-two years ago, the most interesting ship in the world and regarded as the most potent piece of mechanism in determining the issue between the Union and the Confederacy. Experts since have

## Clowns for Sciots' Show

Here are four of the fifteen professional funmakers who are to frolic next week at the Sciots' circus. Left to right, they are: HANK SYLOW, RUBE WALTERS, CHARLES NELSON and BOB NELSON.

# Social Events

A pretty wedding took place at Bethany Hall, Twenty-third avenue, Oakland, Wednesday, March 5, when Miss Annebelle Mary MacKenzie became the bride of Francis Harvey Slocombe. The bride wore a gown of white satin trimmed in pearls and wore an embroidered French veil. She carried a shower bouquet of bride roses and lilies of the valley. She was attended by her sister, Miss Jean Mackenzie, who was becomingly gowned in shell pink.

Little June Smith made a charming flower maiden.

The ceremony was performed by Rev. W. E. C. Roberts.

The bridegroom was formerly from Chicago, Ill., and is one of the well-known architects of the bay region. The best man was William Macdonald Reid.

Upon their return from their [illegible] the young couple will take up their residence in Piedmont.

☆ ☆ ☆

Mrs. R. E. Blackman entertained at her home, 2059 Alameda avenue, Alameda, with a birthday dinner recently in honor of Miss Gladys Wilson.

Ferns and spring flowers decorated the home.

Dancing was the diversion for the guests, who were Miss Margarette Walsh of Cheyenne, Wyo.; Miss Gladys Berggren, Miss Myrtle Noltz, Miss Tessie Stofle, Miss Carrie Morehouse, Miss Catherine Antrey, Miss Lyle Lind, and Messrs. Frank Burman, Victor Cantfield, Allen Jones, Gordon Dahlgren, Billy Winter, Walter Schay, Fitzhugh Avers and Edgar Ray.

☆ ☆ ☆

Dr. and Mrs. A. M. Mead of Victor, New York, a picturesque suburb of Rochester, N. Y., friends of the J. R. Woolseys of Ocean View Drive of this city, formerly of the East, after an enjoyable visit here of two weeks, left Oakland for their Eastern home Sunday morning.

Dr. Mead, as a physician, and Mr. Woolsey, as a druggist, made their start at the same time in Victor over forty years ago. Mr. Woolsey, with his family, came to Oakland from the East in 1907 upon the death of his brother, the late Dr. E. H. Woolsey.

Before coming to Oakland the Meads spent two weeks at Long Beach visiting Miss Delia A. Felts.

# VOCALIANS WILL GIVE PROGRAM

RICHMOND, March 8.—Sunday evening will be music night at the First Christian church as the Vocalians, local musical organization, will carry out a mixed program. It is scheduled as follows:

Doxology.

Gloria in Excelsis—The Vocalians.

Male Quartette—"Nearer to Thee," by H. Tenney—First tenor, G. Morrison; second tenor, B. Banner; first bass, S. J. Osborne; second bass, W. J. Goldsworthy.

Recitation—Miss Gladys Banner (The Carpenter).

Baritone solo—E. H. Howard—"The Old Rugged Cross," by J. Bechett.

Double Quartette—"Praise the Lord," by F. C. Maker—First tenors, J. Prater and P. Zimmerman; second tenors, C. Boehm and L. Thole; first bass, A. Macginnis and Hall Vestal; second bass, S. E. Turner and J. R. Patterson.

Recitation—Mrs. A. Macginnis—selected.

The Crusaders, by D. Protheroe—The Vocalians.

Cornet Duet — Prayer from the opera, "A Night in Granada"—Messrs. S. J. Osborne and Charles Phelps.

Male Quartette — "The Wayside Cross"—First tenor, G. Morrison; second tenor, B. Banner; first bass, S. J. Osborne; second bass, Al Lambert.

Baritone Solo—"Roll On, Thou Deep and Dark Blue Ocean"—S. Bullock.

Double Quartette — "Sleepest Still, Mine Own."

Tenor Solo—"In the Garden of My Heart"—H. Caswell.

"All Thru the Night," by the Vocalians—Charles A. Pierce.

Benediction.

Sam J. Osborne, director. Mrs. W. Goldsworthy, pianist.

# BERKELEY REFUSE FILL IS INSPECTED

BERKELEY, March 8.—An inspection of Berkeley's sanitary garbage fill, which is saving the city approximately $1,650 a month, according to statements of City Manager John N. Edy, will be made by representatives of improvement clubs in the western part of the city.

Special committees named by the West Berkeley Improvement club and the Northwest club will conduct a thorough investigation of the fill, which has been used as an experiment for the past two months, and upon their reports back to the two organizations will probably depend the future of the garbage disposal venture.

That the city can make vast savings in the cost of operating its garbage disposal system by filling in marsh lands at the foot of Harrison street is the statement of City Manager Edy.

"By closing down two shifts at the incinerator we are saving $1,200 per month while other savings on trucks, etc., will bring the monthly savings to between $1,600 and $1,700 or $14,400 per year," states Edy. "This represents interest at five per cent on $300,000. The present incinerator is handling considerably more tonnage than it was built for and at the rate the city is growing an expenditure of at least $65,000 would be necessary to bring it up to the necessary requirements."

The city at present owns a half-acre of ground where the fill is being made and Edy declares that he is hopeful of securing a long lease from the San Francisco Chemical company which owns adjoining territory. Plans of city officials call for pumps on the fill which will prevent fires and the breeding of flies.

Dr. Frank L. Kelly, city health officer, has declared that the fill is not a menace to health.

arisen who declare that she really was not the ancestor of the steel fighting ships of today, but no one can take from her the distinction of having been the ship most keenly watched and eagerly discussed of all her generation.

## Three Burned in $80,000 Explosion

MOUNT PLEASANT, Pa., March 8.—Three men were burned, one probably fatally, in an oil explosion which razed the plants of the Freedom oil works and the Atlantic Refining company here late this afternoon causing damage estimated at $80,000.

Tonight, five hours after the blast, caused by the ignition of fumes from a leaking oil pipe, a sea of flaming oil was still blazing in the plant yards and firemen were fighting desperately to keep the flames from reaching the $500,000 plant of the Bryce Brothers Manufacturing company adjoining.

GIVEN TICKET OF LEAVE.

SAN FRANCISCO, March 8.—Lulu Madison, colored, was before Superior Judge Roche today, charged with picking the pocket of a Japanese sailor. On her promise to leave on the morning train for Los Angeles, her former home, she was released.

# 1000 CHILDREN TO FROLIC WITH CLEVER CLOWNS

## Orphans and Crippled Girls and Boys to Attend Sciots' Circus.

Circus days for newsboys, orphans, crippled children and many others is promised by the Oakland Pyramid of Sciots for Saturday, March 15, on which date 1000 children will be the guests of the Sciots and the Bob Martin Circus company at the Sciots' Circus.

Invitations have been sent to the following institutions: Fred Finch Orphanage, Children's Day-Home, Children's Home Society, West Oakland Home, State Children's Home for Deaf Mutes, Ladies' Relief Society, Fanny Nall Home, German Old People's Home, Our Lady's Home and King's Daughter's Home. In addition, the Salvation Army has been asked to bring to the circus all the children of poor families that cannot afford to go to a circus.

The show will include fifteen clowns; juvenile wire dancers, Elsie and Vivian, 7 and 9 years old respectively; acrobats, gymnasts, contortionists and other performers.

# U. C. PROFESSORS HOLD OPEN HOUSE

BERKELEY, March 8.—Recommending greater intimacy between professors and students of the University of California, the Welfare Council voted today to accept a plan providing for a number of informal "open houses" to be held by the teachers, L. B. Reynolds, a member of the council, declared today.

"We can think of nothing that could promote a better understanding or a greater interest in study than these informal meetings with men who are teachers. Too few instructors have endeavored to reach their students in this manner. For the teachers who have a real desire to know, to help, and to inspire their students, this is an opportunity that should not be overlooked."

## Douglas Meldrum Joins Ayer Force

Douglas Meldrum, advertising writer of the staff of N. W. Ayer & Son in Philadelphia, has joined the San Francisco office of that firm where he will have charge of the copy department.

Meldrum's advertising experience has been unusual. After a number of years with the Philadelphia organization of N. W. Ayer & Son he spent nearly two years in England, engaged in writing advertising and similar work. Here he had every opportunity to study the possibilities of American products both in England and on the continent.

# GANDHI, MYSTIC IDOL, TOTTERING FROM PEDESTAL

## Wealthy Brahmin From Bombay Usurps Place in Hearts of India People.

DELHI, India, March 8.—From Gandhi, dressed in "chaddar or homespun, to Pandit Motilal Nehru, "the best dressed man in India," is one way of marking the swing of the pendulum in India.

Yesterday, the leader was Gandhi, the mystic, calling the people of India to boycott Western civilization to return to the spinning wheel as the solution of India's economic ills.

Today the leader is Motilal Nehru, a wealthy Brahmin from Bombay, a barrister, man of the world and frequently described as "the best dressed man in India."

In some ways the two men are worlds apart; in others, they are close together.

Pandit Motilal Nehru is now the leader of the "72" in the Legislative Assembly. The "72 are made up of Swarajists and Independents, who are demanding that the government appoint a "round table" to draft a new constitution for India, instead of waiting until 1929 for a fresh instalment of power.

If the government refuses, then the "72" will "obstruct" all government measures and, if possible, bring the government of India to a standstill. This is a more worldly program than Gandhi's and Gandhi doesn't wholly approve of it. He thinks that Swarajists ought not to enter the legislative assembly at all; and if they do enter the legislative assembly, then in Gandhi's opinion, they ought not to "obstruct," but to assist.

However, up to the moment of writing Gandi has not seen fit to summon his followers from the ranks of the "72." If he did, then the "72" would no longer constitute a majority of the house and the Government could carry its budget and its various measures without much difficulty.

One of the most interesting things about Pandit Motilal Nehru is that he was converted to Swaraj or Home Rule by his son.

He sent his boy to the great English public school at Harrow and there the youth picked up "liberal" ideas and applied them to the conditions of his own country. Returning to Bombay, the boy converted his father and turned him from a comfortable aristocrat into an agitator.

Today Motilal Nehru is the leader of the "72" and every word he drops in the legislative assembly is taken down in shorthand and cabled to London to be laid before Lord Oliver at the India office and eventually, before Premier MacDonald.

# HIKERS SPREAD CATTLE PLAGUE, DOCTOR STATES

RICHMOND, March 8.—One of the most dangerous elements in this district, where the foot and mouth infection is heaviest was pronounced by Dr. C. R. Blake, county health officer to be spring picnickers and mushroom hunters. These will be asked, according to Dr. Blake, to put off their hiking and rambling through the pastures and meadows for at least two weeks, until the danger of contagion is pronounced over.

# BAIL IS DENIED TO MRS. BARATTI

SAN FRANCISCO, March 8.—Mrs. Grace Baratti who is in the county jail awaiting a third trial for the murder of her husband Harry Baratti, a musician, in December, 1922, was denied bail today by Superior Judge Harold Louderback. The court did, however, allow her $500 for the payment of expert witnesses.


## Important to All Women Readers of This Paper

Thousands upon thousands of women have kidney or bladder trouble and never suspect it.

Women's complaints often prove to be nothing else but kidney trouble, or the result of kidney or bladder disease.

If the kidneys are not in a healthy condition, they may cause the other organs to become diseased. You may suffer pain in the back, headache and loss of ambition.

Poor health makes you nervous, irritable and may be despondent, it makes any one so.

But hundreds of women claim that Dr. Kilmer's Swamp-Root, by restoring health to the kidneys, proved to be just the remedy needed to overcome such conditions.

Many send for a sample bottle to see what Swamp-Root, the great kidney, liver and bladder medicine, will do for them. By enclosing ten cents to Dr. Kilmer & Co., Binghamton, N. Y., you may receive sample size bottle by Parcel Post. You can purchase medium and large size bottles at all drug stores.—Advertisement.


BIRTHS LEAD IN FEBRUARY.

RICHMOND, March 8.—February brought to Richmond 23 births and 12 deaths, according to the report of Dr. C. B. Blake for that month, filed today. Males led in the birth list by a margin of five, while the males and females were equal in deaths, with six each.

Japan has been selling underwear in South Africa.

About 20,000 watches are sold in Mexico annually.


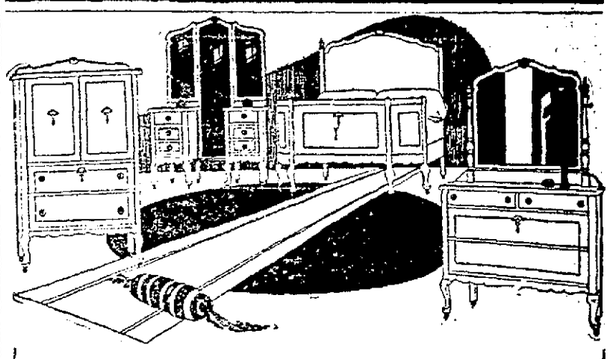

Big Savings on

BED ROOM FURNITURE

If you compare the value of this suite with others you have seen, we feel confident you'll accept ours as the best value.

"Remember, we are a little out of the way—but we surely make it pay."

Walnut or Ivory —four pieces .... $162.50

Queen Anne style; consisting of bow-foot bed, dresser, vanity and chiffonette. Large size cases and heavy plate mirrors, beautiful dull finish. Walnut panels. (Will sell separately.) Same suite with semi-vanity, $20 less

Many other Suites as low as $67.50 for 3 Pieces

SAM BERGER'S

2262 San Pablo Ave.

Near 23d Street



—the end

Only One Week More of Our Great Wall Paper Sale

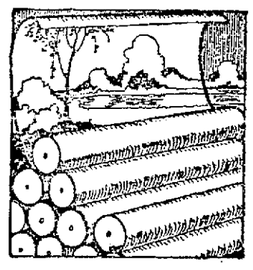

—Our great WALL PAPER SALE will soon be history. This is the last week. Come! Our entire 1923 stock of WALL PAPER is being SACRIFICED at RIDICULOUSLY LOW PRICES! "And we don't mean maybe."

—See these beautiful Wall Coverings. Colors to harmonize with any scheme are to be found in this extensive assortment.

—All our stores participate in this event.

One and Two-Room Remnant Lots

—Hundreds of rolls—in one and two-room lots. DRASTICALLY REDUCED. For instance: Wall Paper, original value about $10.00, now $2.50. We have priced them ..... 1/4 to 1/5 of cost

Paste to hang each remnant lot free.

ECONOMY HOUSE PAINT

—A good grade of paint for exterior and interior use. All colors. Special till Saturday.

Gallon .....$1.98

½ Gal. .....$1.00

¼ Gal. .....55c

JAP-A-LAC

Enamel and Varnish Stain—for woodwork, furniture and all interior surfaces.

Gallon (Reg. $6.15) Sale .....$4.60

½ Gal. (Reg. $3.30) Sale .....$2.45

¼ Gal. (Reg. $1.75) Sale .....$1.30

⅛ Gal. (Reg. 95c) Sale .....70c

MORWEAR FLOOR ENAMEL

A high quality enamel—for floors, linoleum and woodwork. In many beautiful shades.

Gallon (Reg. $3.45) Sale .....$2.75

½ Gal. (Reg. $1.80) Sale .....$1.45

¼ Gal. (Reg. 95c) Sale .....75c

SATIN TINT

A kalsomine of excellent quality. Flows freely and covers well. Can be had in many beautiful shades.

5-lb. Package (Reg. 65c), sale .....45c

MORWEAR FLOOR WAX

A superior wax for hardwood floors. Specially priced till Saturday, per lb. 38c

M. Friedman & Co.

Paints-Varnishes-Enamels-Wall Papers

1810-16 San Pablo Avenue

Phone Oakland 6200

2040 University Ave. Berkeley Phone Berkeley 5812

3322 E. 14th Street Fruitvale Phone Fruitvale 331



THE HOME OF CREDIT GLADLY

SPRING OPENING

At the Eastern Outfitting Co.

Presenting an Alluring Assemblage of the New Modes for Spring!

Suits, Coats, Dresses

Skirts, Summer Furs, Petticoats, Sports Dresses, Blouses., Etc.

Gathered from the style centers of America and presented to the women of the East Bay District with the assurance of correct styling at prices that are extremely moderate due to the tremendous purchasing power of the Eastern's coast-wide chain of stores.

Small Payment Down Balance Easy Amounts

Credit Gladly is extended to every woman who desires the possession of smart apparel. No great outlay of money is required at the Eastern—just a small first payment and then easy-to-pay amounts, weekly, semi-monthly or monthly.

Authentic Millinery

An intriguing collection of the smartest headgear to be found anywhere, and the privilege of Credit Gladly.

Prices the same CASH OR CREDIT

The Eastern's credit prices are as low as cash prices elsewhere. No extra charge of any kind for the easy payment plan.

COATS for GIRLS

of 6 years and up

Delightful styles for daughter, moderately priced and sold on a

SMALL PAYMENT DOWN

Eastern Outfitting Co.

617 14th St., Bet. Jefferson and Grove

Sacramento—1624 J Street Fresno—945 Fulton Street

We Give and Redeem American Stamps



Permanent Hair Waving

SPECIAL OFFER WHOLE HEAD... $20.00 and up

SOFT WATER SHAMPOO

We use only pure soft water, absolutely free from alkali, distilled in our own plant. Makes the hair soft and fluffy and frees the scalp from dandruff

HENNA PACKS $2 and up

Diehl's

469 14th Street —Opp. City Hall Plaza

Make Appointments for Manicuring Phone Oakland 316

# Oakland Tribune

*Supreme on Continental Side of San Francisco Bay*
*Established February 21, 1874*

FOUNDED BY WM. E. DARGIE
Member American Newspaper Publishers' Association
Charter Member Audit Bureau of Circulation
Exclusive Complete Associated Press Service for Great Eastbay
Full United Press Service
International News Service
Universal News Service
Consolidated Press Association
Exclusive for Great Eastbay

The Associated Press is exclusively entitled to the use for republication of all news despatches credited to it, or not otherwise credited in this paper, and also the local news published herein. All rights of republication of special despatches herein are also reserved.

TRIBUNE PUBLISHING COMPANY, PUBLISHERS
JOS. R. KNOWLAND.....President and Publisher
B. A. FORSTERER, Secretary and General Manager
Published every evening and Sunday. Single copies Daily Edition, 3c; Sunday Edition 10c. Back numbers: Daily Edition, 5c and up; Sunday Edition 10c and up.
PUBLICATION OFFICE—Tribune building, corner of Thirteenth and Franklin sts. Phone Lakeside 6000.
Entered as second class matter February 21, 1908, at the Postoffice of Oak and, Cal., under act of Congress, March 8, 1879

Subscription Rates by Carrier:
One month.....$ .85 | One year (in advance) $9.00
Three months....$2.55 | Six months (in adv.)...$4.75

Subscription Rates by Mail, Postage Paid
United States, Mexico and Canada
(All Mail Subscriptions Are Payable In Advance)
One month.....$ .85 | Six months (in adv.)...$4.75
Three months....$2.55 | One year (in advance) $9.00

SUNDAY EDITION BY MAIL
One month.....$ .50 | Six months .....$2.50
Three months....$1.50 | Twelve months .....$4.50

TO SUBSCRIBERS
Subscribers failing to receive their paper by 6:30 p. m. daily or 9 a. m. Sunday will please report the same to The TRIBUNE Office by telephone (Lakeside 6000), and a special messenger will be despatched at once with a copy of The TRIBUNE.

SUNDAY, MARCH 9, 1924.


## THE NEEDS OF WASHINGTON.

Every citizen in the country owns an interest in the city of Washington. The Constitution provides that the district, not exceeding ten miles square, which should become the seat of Government of the United States should become, as it were, neutral political territory and be placed under the exclusive jurisdiction of the Congress of the United States. In that way citizens all over the country hold a secondary but most effective citizenship in the national capital and have the opportunity of voting, through representatives, for three members of the Common Council of the capital city, two Senators and one Representative.

How many Americans are there who know that Washington is the only city in the world designed primarily to be a capital city? It is in no ways supported by manufacturers and commerce. It is a place of beauty and vast possibilites.

Washington needs some expert attention. The growth of the country and the demands for departmental buildings have made a comprehensive city planning necessary. Trees, hills, valleys and streams are being obliterated by the spread of residences and thoughtlessness of man. If action is not to be taken that wooded site on the Potomac which George Washington selected as the site for the "Federal City" will lose its greatest charm.

The city plan is drawn. Experts have given the matter their attention and have drawn their report. It is a plan which follows the original L'Enfant Plan by 142 years and seeks to carry on the spirit and vision of that early proposal. But Washington now spreads over ten times the space it did and its problems are a hundred times as complicated. Including Georgetown and Alexandria it had a population of 14,000 in 1800 and the boldest of the prophets said that in a hundred years it would have 100,000. The 1900 census gave the District of Columbia 278,000. In 1901 the first effort in a century was made to preserve the District's park areas and plan wisely for the future. At that time the Mall plan, to which buildings have since conformed, was adopted. Many of the recommendations, particularly those to acquire park areas, have been neglected. Now the American Civic Association is centering its first efforts on the passage of the Ball-Langley Bill which would create a Capital Park Commission, consisting of the Secretary of War, the Secretary of the Treasury, the Chairmen of two committees in Congress on Public Buildings, and the Engineer Commissioner of the District of Columbia. This commission would have the power to acquire such lands as in its judgment "shall be necessary and desirable in the District of Columbia and adjacent areas in Maryland and Virginia." Appropriation not to exceed one cent for each inhabitant of the continental United States would be authorized and the selection of the lands would be further safeguarded by the required advice of the Federal Fine Arts Commission, established under President Taft.

The city and District need a new plan. The old one is outgrown and every year of delay will add to the costs of work which must be done sooner or later. The bill is up, conferences are on, and the citizens of the country are being urged to supply for their capital city a new plan before it is too late.

## ONE WEEK TO PAY.

A week remains in which to pay the first installment of the income tax and it is apparent that more persons than usual are delaying the duty.

Obviously, the cause of delay is the news from Washington that a reduction in taxes on 1923 incomes is being considered and will likely be ordered. That reduction will have no effect upon the payments due March 15, it will not mean any leniency or consideration for those who neglect to file their returns. The old law is now operating and will be operating a week from today, imposing penalties upon those who fail to make their returns and it is to be enforced.

All this does not mean that the taxpayer is not to be benefited if the change in schedule is put through. Those who pay their income tax in full will be given a rebate and those who pay in installments will have what is coming to them credited to the next payment. There is another warning which may be repeated at this time. Every single persons whose net income is $1000 or more and every married person whose net income is $2000 or over must file a return whether or not the income is enough to make him liable for a tax. Failure to do this in the past has been responsible for a large number of fines.

The line at the office of the collectors is a long one. By March 15 it will be longer. Those who would save time and inconvenience will pay their taxes at once.

## SOME UNPLEASANT FIGURES.

Whether it may be taken as proof that the prohibition amendment is not being enforced properly or as argument against the amendment itself, the fact remains there are more deaths today from alcoholism than there were a year and two years ago. For the third successive twelvthmonth the number of deaths and the rate have increased.

A statistical bulletin of the Metropolitan Life Insurance Company which presents mortality figures without argument or bias shows that in 1923 there were 436 deaths from alcoholism, or a death rate of 3.0 to the hundred thousand. In 1922 there were 293 deaths from this cause and the rate was 2.1. The 1921 figures were 122 deaths and 0.9 rate, while in 1920 there were but 77 deaths and a rate of 0.6.

Deaths from alcoholism reached the highest point in 1917, dropped suddenly and since have been climbing. They do not yet reach the 4.9 rate of that year, but may well rise to those earlier figures if the continuous upward trend is not changed.

The insurance company announces that accompanying the increase in the mortality from alcoholism, there has been a pronounced decline in that from wood alcohol, from 71 in 1921 to 27 in 1923. At the same time deaths from cirrhosis of the liver, which is closely associated with alcoholism, rose from 801 to 842. The rate from this cause, however, remained unchanged.

In other classes which may be regarded as preventable, the record for the year is equally unsatisfactory. The accident rate increased from 58.0 the hundred thousand in 1922 to 62.7 in 1923, a rise of more than 8 per cent. Slight increases were recorded for accidental burns, machinery accidents and railroad accidents, and considerable increases for accidental falls and automobile accidents. The only decline registered was for accidental drowning with 6.7, the lowest rate ever recorded.

The automobile fatalities increased 13.2 per cent and this form of accidents is now regarded as one of the major causes of mortality in the United States. On the basis of the figures it is estimated that there were no less than 15,000 automobile fatalities in the country in the single year.

It is upon such figures as these that educational and preventive campaigns are based. They are not figures for pleasant reading, but they represent a record which demands attention. Until there is a widespread interest and intelligent co-operation in checking the upward trend of accident fatalities the country will continue to pay in human lives an even greater toll to human carelessness.

---

Another sign of spring is the annual school war, somewhere or other, about paint and powder on teachers and pupils.

---

To some the millenium will have arrived when candidates go around handing out golf balls instead of cigars.

---

Now that the perfect son-in-law has been found it is to be hoped he won't be found out.

---

"Pedestrians Included in Ban." Well, that is giving them some consideration.

---

"Buys thousands of old shoes." Look for a new brand of campaign cigars.

---

Many a man who is running for office knows he is not getting anywhere.

---

The lottery raiders did not get their men but they got their numbers.

## A FINE FRIENDLY SPIRIT.

It is gratifying to Stockton to learn that Salina, Kansas, keeps in touch with California matters as was evidenced by the telegram sent this week by the Salina Lions to the local Lions promising their support to the purchase of the Calaveras Big Trees. The telegram read:

We, the members of the Lions' Club of Salina, Kan., believe that the national government should include in the national park system the few remaining groves of the giant Sequoias for the benefit and pleasure of future generations, and we earnestly ask our fellow member, Congressman James C. Strong, and our Senators Charles Curtis and Arthur Capper, to give a friendly hearing to the plea of the Lions Club of Stockton, Calif., for the preservation of the Calaveras Grove of Big Trees.

Passed by the unanimous vote of the Lions Club, Salina, Kan., February 26, 1924.

(Signed) L. A. NELSON, President.
(Attest) J. N. Elliott, Secretary.

That's the kind of interest and support that counts. Coming from a distant state which can at best enjoy the Sequoias only very rarely, if at all, it is doubly appreciated. The spirit shown is one which might be generally emulated here in the West. Stockton is not primarily interested in having the Calaveras Big Trees become a national park for selfish or local reasons. Our people have enjoyed the trees for many years and are doing so now just as they stand in private ownership. Just because we, nearby, know how magnificent they are crowned with centuries of growth and majesty, we would have steps taken to make them forever a national heritage.—Stockton Record.

## NATIONAL MEN and AFFAIRS

By ROBERT T. SMALL,
Special Correspondent.
(Copyright, 1924, by the Consolidated Press Association.)

WASHINGTON, March 8.—It was bound to come. Everybody in Washington has got the jumps. If you see a man in Washington across the street you wonder what the "high sign" means. You wish you were cryptanalist so things wouldn't be so cryptic to you. Perhaps the man likes "peaches." Lots of 'em do. Perhaps he's a "cherry hound." There used to be lots of those in the cocktail days. If the man looks particularly sad you infer he picked a "lemon." Thats been done.

Life in Washington has become just one darn code after another, and Mr. Friedman, the cryptanalist of the war department is busier than he has been at any time since the World War. Some of the codes have got Mr. Friedman's goat. Give him a message reading: "Szbygtkjrum bagdhiscum" and he can tell you in a minute what it means, but when you put up to him such a [illegible] "I'll like peaches," then he frankly admits he's dumbfounded.

Take another instance where a man from Ohio wires: "See Senator Jim from the state adjoining mine."

The code expert can't figure out who "Senator Jim" is to save his cryptic soul.

Naturally in a case of this kind there must be some deductions. How many Senator Jims are there? Because he's running for president, one thinks of Senator "Jim" Reed of Missouri. What does the code expert do? He consults his geography. He sees plainly enough that Missouri does not join Ohio at any of its far corners. Plainly, therefore, Senator Reed must be eliminated. Where's the next "Jim" from? Senator James Couzens comes from Michigan. He hasn't been in Washington long enough for anybody to call him "Jim" and he's got too many millions for such familiarity anyway. Furthermore Mixing in doesn't rub elbows with Ohio. Exit Couzens.

The next Senator "Jim" comes from New York. Senator James W. Wadsworth, Jr. He's been in Washington a long time, but here again nobody calls him "Jim." He's better known as Jimmy, so that would eliminate him from the Senator "Jim" code even if New York wasn't on speaking terms with the Buckeye state. Who can this "Senator Jim" from a state adjoining Ohio be? Ah! You can't fool the sleuths of the oil committee. They know Indiana joins Ohio and there's a Senator Jim from there. Furthermore everybody calls him Senator Jim. Of course, his name in full cannot be used here for it might reveal the nature of the code employed and that might be detrimental to the best interests of the United States in time of war.

---

The most amusing part of all this toil and turmoil at the capital is the fact that every now and then a senator gets up in his place on the floor and without cracking a smile blames the whole business on the newspapers. Even so learned a man as Senator Lodge refers to "these gatherings of the gutter—these newspaper reporters."

Wham! The poor old newspapers. Or sadder still, the poor old newspapermen. The Washington correspondents are dizzy. They are running around in circles. Some are hanging on the ropes. It's a good thing prohibition reigns supreme. Otherwise some of them might be down in Senator Lodge's gutter.

And all trying to keep up with the senators, to say nothing of an occasional pair of congressmen who may be mentioned thus or so.

The senators have set such a pace as the hard working news gatherers can never hope to equal. They have started things which the newspapers can't finish.

Then on top of this complaint from the senate floor comes Frank A. Vanderlip to complain that the newspapers and newspapermen in Washington are not telling all they know.

For the sake of newspaper readers everywhere let it be set down that the newspapermen of the capital never have had such an experience as that they are now enduring. No sooner do they get what President Harding often used to refer to as the "proper slant" on a story, when along comes an entirely different slant and knocks them for a goal. Their task has not been a mere separating of the wheat from chaff. It has been the Herculean effort of trying to find the needle of printable fact in the haystack of capitol gossip and rumor.

Far from blaming the newspapers and newspapermen, the solons of Capitol Hill have much to thank them for. If there is any sanity left in Washington it is in most of the newspaper offices. The correspondents have had no chance to start anything of their own. They have been too ragged trying to keep up with the men of public responsibility.

The worst, however, in a manner of speaking is still to come. Teapot Dome seems to be one of those magician's bottles that keeps pouring out a black fluid without any indication of letting up. The veterans' bureau scandal is coming along nicely, thank you. It appears that the senate committee recently didn't even scratch the surface. The grand jury out in Chicago took all the varnish off. Then to top off all this, there is to come the investigation of the shipping board from the time of its organization but with special reference to its more recent administration. Washington used to be referred to as a "whispering gallery." It's a jimmy watt broadcasting station now.

### The Same Girl.

"What is your reason for proposing to me again after I refused you so emphatically?" inquired Miss Cayenne.

"My mistake," replied the young man. "Since you bobbed your hair and put on knickerbockers I did not know whether you were the same girl."—Exchange.

## EVENTS OF THE WEEK

## IT SEEMS TO ME

By HEYWOOD BROUN.

Samuel Johnson, the father of much wisdom, beat us by a little more than a century on the column which we recently wrote about McAdoo and legal ethics. Judge Cuthbert W. Pond of the Court of Appeals referred to the particular passage in a speech a few days ago. Edward Blatt send us the clipping and we are somewhat disturbed to find how closely we followed the reasoning of Johnson.

Still, we insist that it was a coincidence. We don't know our Boswell as well as that. The conversation occurred in 1768 when Boswell, then a law student, took his misgivings to Johnson and the following conversation took place.

"I asked him," said Boswell, "whether, as a moralist, he did not think that the practice of the law in some degree hurt the nice feeling of honesty. Johnson: 'Why, no, sir, if you act properly. You are not to deceive your clients with false representations of your opinion; you are not to tell lies to a judge.' Boswell: 'But what do you think of supporting a cause which you know to be bad?' Johnson: 'Sir you do not know it to be good or bad till the judge determines it. I have said that you are to state facts fairly, so that your thinking, or what you call knowing a cause to be bad, must be from reasoning, must be from your supposing your arguments to be weak and inconclusive. But, sir, that is not enough. An argument which does not convince yourself may convince the judge to whom you urge it, and if it does convince him, why, then, sir, you are wrong and he is right. It is his business to judge, and you are not to be confident in your own opinion that a cause is bad, but to say all you can for your client, and then hear the judge's opinion.' Boswell: 'But, sir, does not affecting a warmth when you have no warmth, and appearing to be clearly of one opinion when you are in reality of another opinion, [illegible] dissimulation impair one's honesty? Is there not some danger that a lawyer may put on the same mask in common life in the intercourse with his friends? Johnson: 'Why, no, sir. Everybody knows you are paid for affecting warmth for your client, and it is, therefore, properly no dissimulation; the moment you come from the bar you resume your usual behavior. Sir, a man will no more carry the artifice of the bar into the common intercourse of society than a man who is paid for tumbling upon his hands will continue to tumble upon his hands when he should walk on his feet.'"

---

"It is possible, of course, that I am suffering from premature age," writes Louis Weitzenkorn, "but the hilarity of 'Fashion,' at the Provincetown Theater, failed to bring one guffaw out of me. I can't laugh easily, I'll admit, but it is also possible that there is a pathos of distance in this old play written eighty years ago, and the absurdities of things laid away in lavender aren't visible to me.

"What I saw at the Provincetown was a revival of ghosts, of dead actors strutting again and, infinitely sad, dead actresses, beautiful women, dead, dead a long time. And the audience were phantoms, too, especially the man who kept up an applause by stamping the floor with his cane—a kind of male Mrs. Tiffany, whose absurd [illegible] years from now. The lost little movements of a human being, the trick of moving an arm, of cocking the head, of a girl's laugh that can never be again, all these things reproduced in this sorry little play somehow put into motion for me the traces of people who had been stopped eternally.

"And then there was the music selected by Taylor and Hooker, strange little songs of a lost America—and with all this the unhappiest American, Edgar Allan Poe, sitting there as a critic, dead and deathless, which, perhaps, is more than any other laughing man of the dramatic departments will be eighty years from now."

---

When Eugene O'Neill first came before the theatrical public, he was hailed with joy by critics for a number of reasons. It was said again and again that here was a dramatist who had bought the flavor of the American language and brought it to the stage. The characters in O'Neill plays were not burdened by the false and artificial tradition of speeches, but spoke after the manner of men in streets and stokeholds and saloons. It was the cupped, broken, nervous, vibrant talk of life.

And it is well that there was so much to do about the accuracy of O'Neill's ear in setting down these sounds of our own people. He still deserves all the honor due a pioneer in the theater. One needs only to compare Vaughan Moody's fine play "The Great Divide" with O'Neil's finer "Anna Christie" to observe to what extent O'Neill succeeded in freeing our theater from a depressingly literary tradition. Mr. Moody may have caught the spirit of the West, of which he wrote, but his cowboys spoke after the manner of none known outside a theater.

But the position of being a pioneer has its poignancy. The man who sets a mark generally lives to see others shoot beyond it. By now, it seems to us, a number of playwrights have quite excelled O'Neill in the faithful reproduction of American speech. We find it done more convincing in "Tarnish," by Gilbert Emery, in "The Potters" of J. P. McEvoy and far better accomplished by George Kelly in "The Show-Off."

Indeed, we rather think that Mr. Kelly in his new play shows a deeper comprehension of American life than O'Neill has yet achieved. "The Show-Off" is such excellent entertainment that it is rather likely to suffer the fate of "The First Year." After it has run a year or so people will be inclined to speak condescendingly of it as "a good show" and overlook the fact that it is superbly wise and searching. Mr. Kelly is wiser than O'Neill in realizing that tragedy may often concern people who live on rather than people who die. You may laugh as much as you please at "The Show-Off" (and you probably will chortle extensively), but you are less than discerning if you fail to heed the pathos and pity of the play.

Aubrey Piper is a recognizable human being and he is also to some extent a symbol of all mankind. Here in terms of our own life, there is written the tragedy of that gap which lies between the reach of man and his grasp. Unless we are very much mistaken, "The Show-Off" is one of the two or three fine American comedies.

(Copyright, 1924)

## PERSONAL HEALTH SERVICE

By DR. W. A. BRADY.

### SPRING HOUSE CLEANING.

Well, folks, I apprehend it is about time to start spring housecleaning, and if you do not interpose too many or too vigorous objections, I am going to open the medicine cupboard, take out each item, dust it off, look it over and talk about it with you in a simple friendly way.

When we open the medicine cupboard the first thing I desire to call to your attention is that you will find nothing in it to suit your purpose if you are planning to kill anybody. This one feature might well serve to identify and distinguish my medicine cupboard from most of the medicine chests and emergency kits which enable people to do so much damage before the doctor arrives. I regret to say that my medicine cupboard is very unsatisfactory to have in the bath room of a household where there is a victim of melancholia or temporary aberration or, perhaps, a superfluous child or two.

The cupboard itself is about 18 inches wide, 20 inches high and four inches deep. Give any handy man a $70 set of tools and a $45 work bench and he can make one in a few months. There are about two dozen spaces or pigeon holes in the cupboard, each to receive a particular item. Thus on the top shelves are seven four ounce bottles containing (1) boric acid; (2) sodium citrate; (3) glycerine; (4) aromatic spirits of ammonia; (5) aromatic syrup of rhubarb; (6) oil of sesamum, and (7) milk of magnesia. Each of these bottles requires a space about 6½x2½ inches.

On the second shelf are ten one ounce vials containing (8) tincture of iodin; (9) flexible collodion; (10) alum; (11) camphor; (12) acetyl-salicylic acid tablets; (13) phenolphthalein tablets; (14) half a dozen one grain copper sulphate tablets, and three empty ones for special remedies. These vials require spaces 4½x1¾ inches.

On the third shelf are five spaces 3½x4½ inches, for (15) seidlitz powders in tin; (16) mustard flour; (17) several tubes of sterile petroleum jelly; (18) several tubes of Old Doc salve; (19) and a tube or two of liniment. No boxes of salve are allowed because they are unclean and uneconomical.

On the bottom shelf are four spaces 4½x5½ inches, for (20) Z. O. Adhesive plaster; (21) sterile gauze in envelopes or cartons; (22) absorbent cotton, and (23) bandages.

We'll tell more about the medicine cupboard in a few days. Get ready to listen in.

### Why, Indeed:

Constituent—What are you going to do about child labor in this session, senator?

Senator—Why do anything about it? The children don't vote.—Life.

## 20 YEARS AGO TODAY

St. Patrick's Day will be celebrated in a religious and social manner in St. Patrick's parish, of which Rev. J. B. McNally is pastor.

The new custom of "Josh Day" was observed for the first time at the University of California today.

A reception was tendered Robert Kolze, well known Hayward business man, in Central Hall at Hayward, Saturday.

The Ladies' Guild of the Congregational church of Fruitvale met Monday afternoon at the home of Mrs. Henry Wetherbee.

## POET'S CORNER

### MY BOY AND I.

My boy and I, we sail the sea together,
And in fancy mine it's caverns deep;
We sound the woods in search of buried treasure,
And waken all the lilies from their sleep
With mirror save we reach the far horizon,
Hung with lacy clouds that curtain high,
And there, we build ourselves a wondrous castle
Where we can vision life as it pass by

My boy and I in fancy are united,
We've know the joy of vision coming true.
He early learnt by heart this truthful maxim:
"Be true to God, if naught in life you'd rue."
And when he asked me, "Who is God, dear mother?"
Gazing in his loving, eager eyes
I answered, "God is Good where'er you find it,
And Good in life is all that signifies."

EVA BRAZIER

### IDLE SHIPS.

Against the primrose-tinted sky
In dusky silhouette,
The naked masts of ships rise high
Idle ships at anchor lie
In the wintry sunset.

Falls the misty, sale sea spray
Light and airy,
Shadows on the cold waves play
Zephyrs blow at close of day
In the estuary.

While winds race wild o'er arctic snow
And frozen northern bays,
The fishing fleet sway to and fro,
Smooth-tongued swells lift high then low
Through the winter days.

Idle days will soon be o'er,
And shouting crew aboard
Unfurls the bulgy sails once more
To venture to some northern shore
For the Silver Horde.

—JESSIE LOUISE CALL.

### TWILIGHT.

Twilight, that restful space
Between the day and dark;
When this life seems fancy,
And the soul does hark.

Just a little time is twilight,
Not a joining can be seen;
But how the senses quiet,
And hopes are virgin green.

Buoyancy is felt at twilight,
Buoyancy from far away;
Then to leave when passed—the twilight,
That heaven's echo after day.

DONALD E. McNEELY.

### US MASSES.

When authors give out interviews,
Or so we read on every hand;
They have one never-ending plaint,
"The masses do not understand."

"The masses will not understand,
"Or I should write it thus and so."
"Because they cannot comprehend
"My finest points I must forego."

I don't know whose the blunder is
I don't know authors as a class,
But some one slipped a cog somewhere,
I understood and I'm a mass

—Clementina Montgomery

### MOTHER'S HANDS.

Not beautiful, but useful
Tender, loving, strong,
The sort that soothe away your pain,
The kind for which you long
When life has bruised and bent you,
And everything's gone wrong,
Mother's hands, God bless them,
To them I sing my song.

—Maude B. Sutherland

### How the Doctor Lost a Patient.

Mrs. Stephens, a regular visitor in the doctor's room, started on a long story of her afflictions. The medical man endured it patiently and gave her another bottle of medicine.

At last she started out and the doctor was congratulating himself when she stopped and exclaimed: "Why, doctor, you didn't ask to see if my tongue was coated."

"I know it isn't," he wearily replied, "you don't find grass on a race track."—Capper's Weekly.

## WHAT IS DOING TODAY

Band concert, Auditorium, afternoon.
Native Sons dedicate J. M. McClymonds High School afternoon
Berkeley Hiking Club to Valle Vista, morning.
Little Theater production, Y. W. C. A., evening.
Fulton—"Main Street."
Lurlie—"Lightnin'."
Orpheum—Vaudeville.
American—"The Stranger."
Fox—"The Arizona Express."
State—Phantom Justice.
T. & D.—"Master of Man."
Century—"The Home Stretch."
Broadway—Big Brother
Idora Park—Dancing and Skating.

## EVENTS FOR TOMORROW

TRIBUNE radio broadcast.
William Morris Hughes lecture, Auditorium, evening.
Hayward Civic League luncheon, clubrooms.
Pythian Sisters, whist, Pythian Castle, evening.
Scions' Circus, Auditorium, evening.
Ionone Club, Y. M. C. A., party, evening.
Odd Fellows, whist, I. O. O. F. hall, evening.
American Legion luncheon, 1546 Broadway.
I. O. O. F. meets, W. O. W. hall, Fruitvale, evening.
Dr. Aurelia Reinhardt before Masons, Fruitvale Masonic Temple, evening.
Business Women's Club meets, clubrooms, Allston near Shattuck, Berkeley, evening.
Illinois Society meets, St. George hall, evening.
Alameda R. O. T. C. rifle range, American Legion hall, morning.
Cherokee Council, D. of P., whist, Masonic hall, Eighth avenue, evening.

# BRITAIN TO THROW OVER SINGAPORE NAVAL BASE

## LA FOLLETTE TO BE CANDIDATE OF NEW THIRD PARTY

### Wisconsin Senator Refuses to Run in G.O.P. Primaries in Several States.

By ROBERT T. SMALL.
BY CONSOLIDATED PRESS LEASED WIRE TO TRIBUNE.

WASHINGTON, March 8.—Robert Marion Lafollette, senator from Wisconsin, at last is to have his great chance. He is to run for President of the United States. There is no longer any doubt as to his plans. They are made. He will head a third party ticket. In the congressional directory Senator Lafollette proudly proclaims himself a "Republican." It follows therefore that he expects to draw his strength from the regular Republican party. Both in the Senate and in the House recently the so-called Lafollette group of "independents" have been getting much of their support from the Democrats. That has been for purposes of "opposition' 'only. The senior senator from the Badger State has no illusions as to Democratic support in the President elections.

Lafollette has been mentioned so often as a presidential aspirant, has so long in vain led his valiant supporters from Wisconsin up against the stone walls of the Republican national conventions that the more recent talk of his presidential plans attracted at first but casual attention. It was assumed, of course, he will be put in nomination at the convention "as usual."

DIFFERENT TACTICS FOLLOWED THIS YEAR.

But Lafollette is following different tactics this year and Washington at last is fully aroused to the significance of his moves. He has withdrawn his name from various state primaries. He has said he wants nothing to do with the Cleveland convention. He denounced that convention as being "packed" already and has said that the steam roller driven by Elihu Root at Chicago in 1912 will look like a lighter-than-air craft alongside the ponderous machine that is being prepared to flatten out [illegible] the "opposition" at Cleveland next June.

The politicians know today that Lafollette must be taken seriously at last. There was a time when he stood alone in the senate. But one by one his "tribe" has been increased until now he can rally a dozen or more senators to his support and there is no gainsaying the fact that the "balance of power" rests in his hands. This was shown when he dictated the defeat of Senator Cummins of Iowa for the chairmanship of the interstate commerce committee and helped to put a Democrat in charge of that important body of the senate.

SENATOR TAKEN MORE SERIOUSLY.

Thus the so-called "Lafollette menace" is taken more seriously this year than ever before and party managers are beginning to figure how much support the senator will gain and where he will gain it.

The Democrats naturally are jubilant over the Lafollette plans. They figure that if he can prove strength enough to carry a few of the northwestern states, he will take just so much away from the Republican candidate. They do not regard Mr. Lafollette as a real threat, but are hopeful he may help defeat the regular Republican nominee. The Republican party managers assert that while Minnesota has sent two Farmer-Labor senators to Washington that state is solidly and soundly Republican on the presidency and will vote for the regular nominee instead of the independent Lafollette.

Lafollette believes, however, that his great chance has come. The people are in a fog about Washington. Instead of the fog clearing up, there is every indication that it will get denser as congress drags its way along and at this writing there is no indication of an early adjournment of the national legislature. There has been so much investigating to do, and there is so much in sight the regular [illegible] offers accordingly.

Instead of adjournment by convention time, as everyone had hoped, it looks today as if a recess would be the best that can be hoped for, with hostilities resumed immediately after the Republican and Democratic tickets have been named.

President Coolidge's backers say that this campaign for the nomination is running along smoothly and will not be affected by the Lafollete plans, because the latter will run independently and cut no figure in the Cleveland convention.

The Democrats do not seem to be worrying greatly about candidates at the present time, being content to stir up all the trouble they can in the opposition ranks.


### Simple Way to Get Rid of Blackheads

There is one simple, safe and sure way that never fails to get rid of blackheads, that is to dissolve them. To do this, get two ounces of calonite powder from any drug store—sprinkle a little on a hot, wet cloth—rub over the blackheads briskly—wash the parts and you will be surprised how the blackheads have disappeared. Big blackheads, little blackheads, no matter where they are, simply dissolve and disappear. Blackheads are simply a mixture of dust and dirt and secretions that form in the pores of the skin. The calonite powder and the water dissolve the blackheads so they wash right out, leaving the pores free and clean and in their natural condition.—Advertisement.


## Flight Member Absent; Aviators Blame L. A. Girls

By GRAHAM STEVENS.
BY CONSOLIDATED PRESS LEASED WIRE TO TRIBUNE

LOS ANGELES, March 8.—There is one member of the United States Air Service Squadron who is missing from the round-the-world camp at Clover Field. There is deep concern at the camp over the AWOL member, a veteran of the air. "Tuffy," wire-haired fox terrier, is the "man."

Since the arrival of the officers Clover Field has been a gathering place for many young women, and particularly the queens and Shebas of the movies. They were properly thrilled at meeting the officers, and would grab "Tuffy" and kiss him. "Tuffy" was a game dog, but with fresh batches of femininity, and with repeated mauhings, "Tuffy" decided that the thing had gone far enough. He turned up AWOL yesterday, and the flying crew is sad.

(Copyright, 1924, by The Oakland Tribune.)

By JESSIE HENDERSON.
BY CONSOLIDATED PRESS LEASED WIRE TO TRIBUNE

NEW YORK, Mar. 8.—No sooner had the Pacific fleet steamed impressively up the Hudson, to anchor off Riverside Drive, than the officers and gobs received a shock which was calculated to make them up-anchor and steam away again as fast as possible. Imagine waiting all these years to get back to New York from the wilds of the Pacific, only to be assured by the Mayor that there's no crime, vice nor bootlegging in all the town. He told the officers at an official banquet that nobody needs to tote a gun in order to be safe in this town, and that if any newspaper mentions a robbery, holdup or killing, its mere press propaganda, intended to discredit the peacefullest town and the splendidest mayor in this or any other universe.

Loud yells from the Pacific fleet: "Hear, hear—. A third term for Hylan —." The yells did not specify, however, where that term should be served.

• • •

IN spite of the gloomy tidings the Pacific boys seem to be having a good enough time. Many of the theaters gave them free tickets, one manager welcoming them by a big sign which proclaimed himself a former gob. The Pacifics have already learned that its easier to vault the subway turnstiles than to wait for these contraptions to spin around. They've already found that motorists are only too willing to offer a lift downtown from the drive. And from the pleased grins worn by hundreds of them who swarm Broadway every night, it rather looks as though perhaps the town isn't so dull as the mayor would have us believe.

• • •

MEANWHILE, whether there's a lid on the town or not, the fundamentalists and the modernists have managed to unite on one discussion. This is the dispute as to whether or not Police Commissioner Enright said what they said he said about gentlemen of the cloth carrying pocket-flasks.

The newspapers declared he said, but Enright says he never said any such thing, and various church people whom he called up about it admitted that they couldn't remember his actually saying it. Still, the controversy doesn't seem to die down, the turn it is now taking being this:

Whatever the commissioner said, do the gentlemen of the cloth, or don't they?

• • •

WHILE the gobs are hunting for amusement and while the clergy are viewing one another's hips with suspicion, suppose we drop into the Eighth Annual Exhibition of the Society of Independent Artists at the Waldorf. Wear smoked glasses.

There's a portrait of Hergesheimer, the writer, with a cocktail near his hand. He is gazing in a fascinated sort of way at a trombone and a saxaphone lying at his feet; signifying either a willingness or an unwillingness to blow his own horn. A painting by a man who is an artist is an excellent I. W. W., portrays Lenine with a scythe and hammer crossed on his chest, and another artist, who, seemingly opposed to the organization in theory, is evidently somewhat imbued with its spirit, has painted a feast in which a caricature of Lenine presides at a grisly banquet in a room where the air is literally crimson.

Still another has labeled his effort with commendable simplicity and exactness: "Noise number 12." And there is an equally beautiful thing called "Underground New York," which portrays the network of cables, sewer pipes and stuff which underlie our streets. Poetic thought, what?

Altogether, you wonder why most of the 2500 paintings were painted, which is exactly the reason for the exhibit.

• • •

IT'S worth mentioning once more that Brooklyn is making a determined effort to nudge Manhattan out of the limelight. The bob-bed-hair bandit has pulled two or three more spectacular store robberies. One of her latest adventures was to hold up a whole shopful of patrons while 500 special police were seeking her in every other shop in the borough.

Of course, you can't condemn bandits too severely. It's awfully [illegible] and all this and that. But you've got to admit the lady gives the police department a good deal of much needed mental and physical exercise.

(Copyright, 1924, by The Oakland Tribune.)

### Noble Title Lost By Flying Kite

MANILA, March 8.—A marquis of Spain today is forced to lead the life of an ordinary Filipino citizen on one of the islands of the far-off Batanes archipelago of the Philippines, because he cannot produce a missing patent of nobility granted to his family by the King of Spain over a hundred years ago.

The Spaniards never assumed authority over the Batanes until the latter part of the 18th century, when a military expedition was sent to install a colonial government there. The Castilian commander found a peaceful and industrious people living under the rule of a local king, named Dugas.

This chieftain, who submitted to the Spaniards without trouble, was created a marquis by the then king of Spain, who issued him a patent of nobility.

However, it appears that one of the marquis' grandchildren, who was fond of kite-flying, needed something for the tail of one of his kites.

The patent of nobility, made of stiff parchment, and trimmed with gold seals, was just the thing.

But a big wind came along all of a sudden and carried the kite out to sea and with it went Dugas' only proof of recognition by Spanish royalty.

The humble Filipino of the Batanes is a direct descendant of the original marquis. If he could produce the missing patent he would become a grandee of Spain and be entitled to wear his hat in the presence of King Alfonso.


### LEG SORES

ARE CURABLE. If you suffer from Leg Sores or Varicose Ulcers I will send you absolutely FREE a copy of my famous book that tells how to be rid of these troubles for all time by using my remarkable painless treatment. It is different from anything you ever heard of and the result of over 35 years specializing. Simply send your name and address to Dr. H. J. WHITTIER, Suite 10, 421 East 11th Street, Kansas City, Mo.—Advertisement.


### Rumor Denied

LADY MARGARET SACKVILLE, daughter of Earl de la Warr, shown in the photograph, is reported to be engaged to Ramsay Macdonald, British premier. Denial has been made of the rumor.
—P. & A. photos.



## NATIONALISTS OF GERMANY LAUGH AT TREASON TRIAL

### Ludendorff and Hitler Given Unprecedented Privileges, Writer Declares.

By MAXIMILIAN HARDEN.
BY CONSOLIDATED PRESS LEASED WIRE TO TRIBUNE

BERLIN, March 8.—The German penal code declares that whoever attempts violently to alter the constitution of the German commonwealth or of any German State is guilty of high treason. The Austrian scene painter, Hitler; the Prussian general, Ludendorff, and their comrades, in a mass meeting held in a beer hall, proclaimed themselves as the new unconstitutional government of Germany and Bavaria, and made preparations for a march of illegally armed hordes against Berlin—to restore the imperial constitution, tear up the peace treaty, restore general military service and to bear the Black, White and Red flag, which had been legally abolished, "victoriously across the Rhine."

There could be no doubt as to the guilt of Hitler, Ludendorff and Company, after their unambigious speeches, proclamations and acts and after the court procedure which has jailed hundreds of communists. A state which itself only recently came into existence by the violent overthrow of all laws—that is, by high treason—must avoid prosecutions for high treason as long as possible, but must carry them through energetically if it once begins them, otherwise, it loses respect and authority.

THE LAW.

The law "for the protection of the Republic" provides that such cases shall be tried by the criminal court at Leipzig. Hitler and Company, nevertheless, were brought before the "People's Court" in Munich—a court which is not authorized by constitution or by law.

There they found an atmosphere most favorable for their cause. They were not addressed as "the accused," but were called by their titles—"Excellency," "Herr Lieutenant," "Colonel," "Herr Privy Court Councillor" etc. They were permitted to deliver hour-long speeches and justify their minutest actions. Witnesses who were to be heard later remained in the courtroom. Witnesses called to the stand bowed deeply to the chief defendants before addressing the court.

Eight days were occupied with unhampered orations by the defendants, who were permitted, during the recesses, to confer freely with each other. Their speeches and those of their lawyers had the demagogic tone of the mass meeting. All Republican institutions were damned and ridiculed. The Republic's founders were pilloried as "November criminals and traitors."

"HIS MAJESTY."

Former Crown Prince Rupprecht of Bavaria was termed "His Majesty, the King." The spectators applauded the most abusive expressions without reproof. Even the dignified prosecutor was so revolted that he finally refused to continue and left the courtroom.

Since the defendants, by their speeches and their whole attitude, plainly showed that they hate and despise German and Bavarian Republics, and would compel them to return to the form of military monarchy, and since they openly assert that Bavarian State Comissar Von Kahr, General von Lossow and their followers strive for the same end, the only question that remains is whether high treason ceases to be a crime if high officials participate in or further it.

The Catholic party, to which the chancellor belongs, repulses the attacks made against the papedom and the church by Ludendorff's blind fanaticism. But the Nationalists, who worship Hitler and Ludendorff as heroic demigods, regard the reports of the proceedings as the most effective election propaganda.

NEW REICHSTAG.

Others keep silent or content themselves with jeering and enjoy the Munich match between Hitler and Ludendorff and Von Kahr and Von Lossow precisely as they do [illegible]. The Nationalists are active and their numbers increase steadily, despite the fact that they can promise nothing better than restoration of the monarchy and military [illegible] against France and her allies in the west and anti-Jewish pogroms and other terrorism.

A new Reichstag will soon be elected. A coalition overthrown, filled with a genuine belief in democracy, in the constitution, the Republic, would be compelled to take its campaign slogan from the Munich trial, and place before the nation the clear question of whether it wanted to let itself be plunged to destruction by brave half heroes, defeated militarists and classed nobility, commoners and idiots. If the united and loyal people of Hitler and Ludendorff win the victory [illegible] which [illegible] Germany. [illegible] And at least the whole continent will have to suffer.

(Copyright, 1924, by The Oakland Tribune.)

### Funeral Held for Marysville Pioneer

MERCED, Mar. 8.—Funeral services for James Ridgeway, Mariposa county pioneer, who died at San Rafael Thursday at the age of 85 years, were held at Mariposa at 2:30 o'clock this afternoon. Ridgeway was the father-in-law of Superior Judge A. J. Trabucco, and figured largely in the life of Mariposa county for many years.

## FRENCH MARKET INVADED AS UNIT OF MONEY FALLS

### Germans Take Advantage of Franc's Drop to Buy in Paris Goods.

By WILLIAM BIRD.
BY CONSOLIDATED PRESS LEASED WIRE TO TRIBUNE

PARIS, March 8.—The Germans have at last reached Paris.

After two defeats at the Marne they never discovered that the road to the French capital lies not through Flanders' Fields where the poppies grow, but through the stock exchange.

Paris today is overrun with German buyers, who, taking advantage of the panicky collapse of the franc and the relative stability of the new German renten mark, are buying goods in carloads for shipment to Germany. Thus the movement of trade is exactly reversed from what it was a year ago, when the French were raiding German markets.

MANY NEW ACCOUNTS.

Paris bankers report the opening of many new accounts in German names and large commercial transactions are being recorded. The decline of the franc has astonished even those who have been most pessimistic. Few believed it could possibly fall below 4 cents, but with Thursday's statement of the Bank of France revealing a billion francs of added inflation, together with disappointment and vagueness at the Poincare-MacDonald exchange of letters, there was a sudden rush to get out from under, and nobody seems ready to predict just when the franc will reach bottom.

The fate of the franc depends entirely on whether the French government deliberately adops an inflation policy. The recent inflation has been necessitated by presentation of a short term paper for redemption. About 75,000,000 francs of this paper are outstanding, and in view of the franc's rapid shrinkage many holders are anxious to transfer their investments to something sounder. Therefore, if demands for redemption continue, it is certain that further inflation must follow.

PICTURE POSTCARDS.

The Poincare-MacDonald correspondence seems to have produced a most unhappy effect. Facetious commentators ask why they do not send each other picture postcards, which would have as great effect diplomatically and save postage stamps.

The real effect of these new letters was to show that neither government has done anything since the previous exchange of missives toward reaching a settlement.

Of course, the excuse currently offered is that nothing can be done until the experts report, but unless the experts finish their job pretty promptly their report will be outdated by events.

LACK OF CONFIDENCE.

While they have been stabilizing the German currency, French currency has been going to ruin. There is every hope that the experts will find some adequate remedy for the problems they were given to deal with, but it is now apparent that those problems are not the most urgent in Europe.

Confidence is what Europe lacks most at this time, and this is because essential peace does not exist. No better illustration need be offered than while MacDonald's cabinet has reduced budgest estimates, it has not only reduced air estimates, but has actually increased them. This fact speaks more eloquently than MacDonald's words about disarmament in his letter to Poincare. With France and England running an air armament race, confidence in an era of peace and good will will not come easily.

(Copyright, 1924, by The Oakland Tribune.)

### Electrocution Does Not Kill, Is Claim

BERLIN, March 8.—Electrocution doesn't kill. It produces merely a paralysis of the body from which the victim recovers after a certain time.

This startling statement is made by Professor Jellinek, director of the Electro-Pathological Institute of Vienna. It confirms the suspicion of many American physicians that electrocuted persons can be revived.

Professor Jellinek says he has tested his theory by the revival of many persons that were electrocuted and were pronounced dead by the physicians.

All persons buried after electrocution have been buried alive, according to this theory.


### RUB PAIN OUT OF RHEUMATIC JOINTS

For 65 years, millions have rubbed soothing, penetrating St. Jacobs Oil right on the tender spot, and by the time they say Jack Robinson—out comes the rheumatic pain and distress. St. Jacobs Oil is a harmless rheumatism and pain liniment which never disappoints and doesn't burn the skin. It takes pain, soreness and stiffness from aching joints, muscles and bones; stops sciatica, lumbago, backache and neuralgia—35-cent bottle guaranteed by all druggists.—Advertisement.


### And He Comes Up Smiling

It is not difficult to guess who the gentleman in the derby hat, with the bound-up arm, is. The PRINCE OF WALES, of course. He is here shown congratulating the Tottenham Hotspurs, just before the game with Oxford University. He recently was thrown during a steeplechase and had his collar bone broken.
—P. & A., photos.

## PREMIERS' EXCHANGE OF LETTERS GIVES NO IMPETUS TO ENTENTE

By ANDRE TARDIEU,
(Former French High Commissioner to the U. S.)
(By Consolidated Press Leased Wire to TRIBUNE.)

PARIS, March 8.—One is reluctant to say anything which might diminish the agreeable impression of good will produced by the letters exchanged between Premiers MacDonald and Poincare. Both certainly are sincere when they say a Franco-British accord is necessary to European peace. But such an accord, they realize, being a political matter cannot result from a simple affirmation of common hopes. It must pass into the domain of realities by settling some of the disputes now outstanding between the two nations.

In this respect, it must be admitted that the two countries are not further advanced than before. For if the development of Franco-British relations during the last four years are involved, two facts will be perceived, which are as likely to be true tomorrow as yesterday; first, that both governments were always in complete agreement on the question of law and, second, they never have agreed on application of said law.

Not a single British minister except Arthur Henderson, who was quickly disavowed, has demanded cancellation of the treaty of Versailles, or has favored leaving Germany armed nor suggested excusing her from reparations payments. But the minute there is a question of effectively controlling Germany's armaments or establishing a schedule of payments or taking measures to collect sums due, there is a disagreement all along the line and consequently nothing is accomplished.

MacDonald's letter spoke rather disdainfully of what he calls subsidiary questions. But it is to be feared these questions may prove surprisingly important, for, like the greater questions, they are dominated by fundamental disagreements which his letter defines but does not remove. Frenchmen find in MacDonald's letter all the arguments they have read in the last four years over other signatures.

YOU'RE ANOTHER.

The letter might have been signed by Lloyd George, Bonar Law, Balfour or Curzon without changing a comma.

It holds that France, by insisting on making Germany pay, is disorganizing Europe and carrying British unemployment. France replies that England, by failing to insist on German execution of the treaty is responsible for continued disorder which reacts on British industry.

"It is just a case of you're an other."

In vain Poincare's and MacDonald's letters are scanned for any hint as to any reconciliation of fundamental differences. Obviously these two gentlemen have taken great pains to avoid [illegible] agreement in the [illegible] But in spite of this [illegible] nothing but hope [illegible] more clearly than ever.

ACCORD POSSIBLE.

Does that mean an accord is impossible? No. In 1919 this same fundamental point of view already existed, and yet a [illegible] was reached and the treaty signed. At that moment, when differences more over extension of the [illegible] were lost sight of [illegible] attempts by France and Lloyd George to reconcile differences [illegible] put the discussion on a plane of national interests.

There have been disputes about the Ruhr, the Palatinate and Turkey [illegible] governments tried to do what Lord Lansdowne and M. Delcassé did in 1903, when they succeeded in liquidating all outstanding differences and brought the two nations together on a common policy.

Would [illegible] the same effects as twenty years ago? It is difficult to say no without trying. The original mistake of both nations was not inclined to the buoy of the treaty of Versailles, which was the result of seven months of daily give and take. Since 1920 Premiers' premiers have been men who opposed the treaty and that gave the English an admirable opportunity to take up again all points they advanced and then withdrew at the peace conference.

So little by little the work laboriously built has been pulled down. The time is ripe again for builders.

(Copyright, 1924, by The Oakland Tribune.)

### Speed Camera For Movies Invented

LONDON, March 8.—A camera whose "optical capacity" is 20,000 exposures a second—1,200,000 pictures a minute—is the invention of E. E. Westbury, director of the British Electrical and Research Association, who is using it successfully in [illegible] problems connected with the establishment of great power stations. This super high-speed camera weighs [illegible] pounds, is no larger than [illegible] without the aid of artificial light, and is worked by hand.

Ordinary cinematograph film is [illegible] at the rate of over [illegible] as compared with [illegible] a minute.


### HEALING CREAM STOPS CATARRH

Clogged Air Passages Open at Once, Nose and Throat Clear

If your nostrils are clogged and your head stuffed because of catarrh or a cold, get Ely's Cream Balm [illegible] Apply a little of this pure antiseptic, germ destroying cream into your nostrils and let it penetrate through every air passage of your head and medicate [illegible]. Instant relief.

How good it feels. Your head is clear. Your nostrils are open. You breathe freely. No more hawking or snuffling. Head colds and catarrh yield like magic. Don't stay stuffed up, choked up and miserable. Relief is sure.—Advertisement.


## ENGLISH LABOR GOVERNMENT TO BRAVE BIG ISSUE

### Admiralty Expected to Quit as Protest Against Slap at Naval Power.

By A. G. GARDINER.
England's Greatest Liberal Editor.
BY CONSOLIDATED PRESS LEASED WIRE TO TRIBUNE

LONDON, March 8.—A decision has been definitely reached by the government to reject the Singapore naval base scheme, the correspondent is informed by an important member of the government. A formal announcement probably will be made on Monday.

Next to recognition of Russia this is the most important action of the labor government since its acceptance of office.

A great storm of opposition is likely to follow the decision and it is strongly reported that the resignation of the admiralty is probable.

Admiral Beatty, first sea lord, has been the most formidable champion of the scheme, and it is practically certain that he will accept the decision as a notice to quit.

In other days such a challenge from the admiralty would have brought disaster to the government but in the present circumstances no such disaster is likely. With the German navy at the bottom of the sea, it is impossible now to revive panics so familiar before the war.

Naval supremacy of Great Britain in Europe now is unchallenged and the public mind is not disturbed on that subject. If Great Britain is vlunerable it is from the air and panics of the future are more likely to arise over the question of sufficiency of airplanes than sufficiency of naval margin.

Moreover, Singapore is a long way off and the public mind is not disposed to be alarmed about the Pacific and the Japanese menace. The case for the Singapore scheme manly rests on the vulnerable position of Australia, but opinion prevails that defense of Australia must rest on internal development of Australia itself.

TUG OF WAR

Burdens of the British taxpayers for defense of the empire already have reached extreme limits of their capacity.

The tug of war with France proceeds under the disguise of most affectionate feelings. Premier MacDonald's latest letter to Premier Poincare put searching questions as to French ulterior aims but failed to draw Brer Rabbit from the briar patch.

M. Poincare's answer shows no advance. He goes on repeating mutually destructive formulas like Automon. MacDonald's patience is attributed to hope that events are slowly bringing the French to a sense of realities and that the bankruptcy of the Poincare policy will be reflected in the coming elections.

WRONG IMPRESSION

The trouble throughout has been that the French public has been carefully kept in the dark about some important facts. Thanks to the methods of the Paris press, France is wholly unaware of the British case, of the enormous taxation of the British people, of the conditions of unemployment due to Poincare's policy and of the magnitude of the British services in the war. The amiable impression is still cultivated that French soil was used to defend England and that the English owe France money for the damage done.

On this basis England might fairly charge France with the naval cost of defending French shores and mercantile marine losses in supplying French needs.

The prospects of the labor government remaining in office tend to improve. The moderation of MacDonald's policy so far has won general approval except from extremists of his own party. Even the Conservatives have little fault to find with the government and a quite definite tendency is visible for Labor and the Conservatives to work to squeeze out the Liberal party.

LABOR LEARNING

Altogether political parties are in such a condition of sixes and sevens that it is impossible to forecast what form they are likely to take.

Meanwhile, Labor is learning to govern and is doing very well. In spite of the gloomy forecasts of the budget, revenue is coming in surprisingly well and Philip Snowden, chancellor of the exchequer, now is assured a handsome surplus instead of the expected heavy deficit. Moreover, trade is substantially improving and unemployment falling. This all reacts to the advantage of the Labor government and if MacDonald could bring off a continental settlement his prestige would be established.

The black cloud ahead is the threatened strike of miners which is fixed for April unless terms of settlement are arranged in the interval. No agreement is yet in sight.

(Copyright, 1924, by the Oakland Tribune)

### Former Legion Head Seeks Colusa Office

MARYSVILLE, March 8.—Attorney Seth Millington, Jr., past state commander of the American Legion and a captain in the National Guard, has filed his nomination papers for the city trusteeship of Colusa where he resides.

# SHIPS AND SHIPPING
## News of Oakland Waterfront

Edited by FRANK CLIFF.

# ALASKA FISHING FLEET PREPARES TO GO NORTH

### Easy Winter Season Gives Promise to Early Start to North Fishing.

With the expectation of an early opening of the Alaskan fishing season the force of men at the Alaska Packers' Association are busy putting the ships of the packer fleet into condition. There is a possibility that the big fleet of sailing ships may get under way before March is over owing to the extreme mildness of the winter just closing. During the coming week several of the boats will be in condition to drop out into the bay for stocking up for the season in the far north.

Almost thirty ships compose the Alaska Packers' fleet and their departure from Hibbard basin in the estuary is always an event along the Oakland waterfront. Two changes will be made in the ships this year as the Arapahoe will go north as the Star of Falkland, while the Edward Sewall will in the future be known as the Star of Shetland.

The Seattle, Puget Sound fleets and Columbia river fleets are also in the throes of preparation. For a time after the opening of the fishing season the north Pacific in the vicinity of the United States, Canada and Alaska takes on all the old time bearing of early sailing ship days and during that period there is probably no place in the world that can boast of such sailing ship activity. The last couple of years, however, has shown a tendency to bring about a change from sailing ship to motorpower in the Alaskan fleet.

## Commercial Guide Heads for the East

BELLINGHAM, March 7.—The steamship Commercial Guide sailed from here for Atlantic coast ports via San Francisco with 19,0000 cases of canned milk and 1,000,000 feet of lumber.

Coming from San Pedro, the steamship George Olson arrived today to load 1,400,000 feet of lumber cargo.

**TRANSPORT IN BAY.**

VALLEJO, March 8.—The Newport News, which sailed this morning for San Francisco, is to remain in the lower bay for a week while taking on stores.

## COASTWISE NEWS

SAN PEDRO, March 7.—Arrived: Pennsylvania, 8 a. m., Alrich (Ger.), 9 a. m., R. J. Hanna, 10 p. m., from San Francisco; Halco, 4 a. m., Hartwood, 6 a. m., from Grays Harbor; Solano, 2 a. m., Yale, 2 p. m., from San Diego; Vinita, 3:30 a. m., from New York; Wallingford, 7:15 a. m., from Portland; H. F. Alexander, 8 a. m., from Seattle; Admiral Sebree, 9 a. m., from Anacortes; Murex (Br.) noon, from Cristobal.

Departed: Yale, 4 p. m., Munindies, 6 p. m., Humboldt, 8 p. m., for San Francisco; Tulsagas, 2:30 p. m., Pennsylvanian, 8 p. m., for New York; Mauna Ala, 2 a. m., for Honolulu; El Abeto, 5:30 a. m., for Buckley Bay, B. C.; J. A. Moffett, 9:30 a. m., for Richmond; Boobyall, 10 a. m., for Portland; H. F. Alexander, 5 p. m., for Seattle; Alrich (Ger.), 5 p. m., for Antwerp; Bolivar (Mex.), 6 p. m., for Central America; Trinidad, 6 p. m., for Grays Harbor; Rakuyo Maru (Jap.), 2 p. m., for Valparaiso.

SAN DIEGO, Cal., March 7.—Arrived: Donna Lane, motorship, from Tacoma, 8 a. m.; Florence Luckenbach, from Mobile, via Panama canal, 4 p. m.

Departed: Yale, for San Frncisco, 9 a. m.; Cellio, for Portland, 5 p. m.; Donna Lane, for Tacoma, 6 p. m.

TACOMA, Wash., March 7.—Arrived: Bert E. Haney, from San Francisco, 2 a. m.; Princess Ena, from Vancouver, B. C., 5:30 a. m.

Sailed: President Jackson, for Seattle, 5 a. m.; Kentuckian, for New York, 4 a. m.; Romulus, for Victoria, B. C., 3 p. m.; motorship Charlie Watson, for Point Richmond, 5 a. m.; Celtic, for Vancouver, B. C., during night.

PORTLAND, Ore., March 7.—Arrived: Olympic, 1 a. m., from Los Angeles; Frank H. Buck, 5 a. m., Ross City, 10 p. m., Harry Luckenbach, 10 p. m., from San Francisco; Stockton, 6 p. m., from Manila; Sudbury, 5 p. m., from Tacoma.

Departed: Erie Maru (Jap.), 7 a. m., for United Kingdom; Horaisan Maru (Jap.), 3 p. m., for Puget Sound; Koyu Maru (Jap.), 4 p. m., for Yokohama; Wrwick, 7 p. m., for Los Angeles; motorship Mazatlan, for Coos Bay.

SEATTLE, March 7.—Arrived: Admiral Dewey, 5 p. m., John C. Kirkpatrick, 11 p. m., Admiral Peary, 3:30 a. m., from San Francisco; Griffdu, 1:40 a. m., from Winslow; President Jackson, 7:30 a. m., from Tacoma.

Departed: Cascade, 8 p. m., for Bellingham; Rosalie Mahoney, 1:30 p. m., Brookdale, 3 a. m., for San Pedro; Agwistar, 12:25 p. m., Katrina Luckenbach, 4 a. m., for Everett; Julia Luckenbach, 4:10 a. m., for San Francisco; motorship Charles Watson, 7 a. m., for Richmond; Bert E. Haney, yesterday, for Tacoma; Kewanee, yesterday, for Avon.

VANCOUVER, B. C., March 7.—Arrived: British Monarch, yesterday, from Kobe.

Departed: Robin Adair, 7 a. m., for New York; Jacques Cartier, 6 a. m., for Bordeaux; E. D. Kingsley, yesterday, for San Pedro; Kinderdijk, yesterday, for Antwerp; Hayo Maru, yesterday, for Osaka; Empress of Russia, yesterday, for Victoria, B. C.

VICTORIA, B. C., March 7.—Arrived: Empress of Russia, yesterday, from Vancouver.

Departed: Empress of Russia, yesterday, Hongkong.

EVERETT, March 7. — Arrived: Katrine Luckenbach, 8 p. m., Wapam, yesterday, Charles R. McCormick, yesterday, from Seattle.

Departed: W. R. Chamberlain, Jr., 11 a. m., for San Pedro.

## H. F. Alexander Crew Claim Coast Record for Speed

LOS ANGELES, March 7.—What officers of the Admiral liner H. F. Alexander assert is the fastest time ever made between Seattle and Los Angeles by either rail or water was hung up here when the vessel slipped into its berth at the harbor today just 54 hours and 13 minutes after leaving the dock at Seattle. The H. F. Alexander averaged twenty-two knots for the entire 1190-mile voyage it is said, despite fogs and bad weather.

## *Bear Will Sail From Oakland May 2 to Arctic*

The coast guard cutter Bear, at present in the Moore shipyards undergoing her annual overhaul, will sail for Alaskan waters May 2. The famous old ship spends her winter months in the Oakland estuary.

The forthcoming voyage is said to be the last one the Bear will make into the Arctic for the United States government. Upon the conclusion of the run it is said that she will be replaced by a newer and more suitable vessel.

The Bear has been plowing the waters of the Arctic ocean in the coast guard and revenue service for the past forty years. She was built in Greenock, Scotland, for use as a whaler, but was secured at the time by the United States to go in search of the Greely party. She was accompanied at that time by the Thetis.

The Bear should reach Nome about June 15. If ice conditions permit the staunch old vessel will proceed north to Point Barrow, America's most northerly point of land, and the most northerly settlement of the United States.

## I. M. M. Opens Its Offices in North

VANCOUVER, B. C., March 7.—The International Mercantile Marine company has opened an office here, according to an announcement today by C. P. Sargent, north Pacific coast manager. G. Hazen Nickerson of this city was made manager of the new office.

The steamship Tohkoh Maru sailed from this port late today with a large cargo of lumber for the Orient.

**SIXTY-ONE SHIPS IN.**

HOQUIAM, March 7.—Sixty-one vessels carried 80,807,447 feet of lumber out of the port of Grays Harbor during February, according to figures published here today.

**FLORIDA AT MARYLAND.**

VALLEJO, March 8.—No date has as yet been set for the steamer Florida to leave Maryland for Vallejo.

## EASTERN PORTS

New York—Arrived, March 7, stmr Steel Seafarer, hence Feb. 14; stmr Agwisun from San Pedro; stmr D. G. Scofield, hence Feb. 15 via San Pedro; stmr Bethelridge from San Pedro; stmr Arizonan, hence Feb. 12 via San Pedro. Sailed, March 7, stmr Texan for San Francisco via San Pedro. Arrived, March 7, stmr M. F. Elliott from San Pedro.

Philadelphia—Arrived, March 7, stmr Bettertouf from San Pedro; stmr Chester Sun from San Pedro.

New York—Arrived, March 6, Chil stmr Aconcagua from Callao; stmr Lake Flattery from Buenaventura. Sailed, March 6, stmr Santa Elisa for Salverry.

Baltimore—Arrived, March 6, stmr Marore from Cruz Grande. Sailed, March 6, Nor stmr Nordkap for Antofagasta; stmr Santore for Cruz Grande.

Philadelphia—Arrived, March 6, stmr Antietam from San Pedro. Sailed, March 6, stmr Willsolo for San Francisco via Norfolk.

## CANAL PORTS

Balboa—Arrived, March 7, stmr Pomona from Everett. Sailed, March 5, Br stmr Tekoa for Auckland; stmr Eastern Planet for Brisbane.

Cristobal — Arrived, March 5, Br stmr Atholl from New York; Jap stmr Havana Maru from New York; stmr Commercial Scout from New Orleans; stmr Santa Tecla from New Orleans; stmr Guma from New Orleans; Nor stmr Ranesdal-bern from Savannah; stmr Hoxbar from Baltimore. Sailed, March 5, Nor stmr Tillhorn for Savannah; Jap stmr Havre Maru for New York; stmr W. F. Burdell for Philadelphia.

Balboa—Arrived, March 6, stmr Suwarireo from Anacortes for Newark, N. J.; stmr Dilworth from Port San Luis. Sailed, March 6, stmr Hoxbar for San Pedro; stmr Lubrico for San Pedro; stmr Algonquin for San Pedro; stmr Silver Shell for San Pedro; stmr S. T. C. Dodd for San Pedro; stmr Atlantic Sun for San Pedro; stmr Munaires for San Francisco via San Pedro.

Cristobal — Arrived, March 5, Br stmr [illegible] stmr Takaoka Maru from Charleston. Sailed, March 6, Nor stmr Songelo for New York; stmr Durango for New York; Br stmr Vancollte for New York; stmr Aladdin for Providence; March 4, eGr ms Isis for London.

Balboa—Sailed, March 6, stmr Manchuria for San Francisco; Br stmr Aloa(?) for Auckland.

Cristobal—Arrived, March 5, stmr Edgar F. Luckenbach from New Orleans.

## Transpacific Mails

Time of closing, unless otherwise specified at Oakland postoffice:

China—
March 18, 2:30 p. m., Emp. of Australia.
March 19, 2:30 p. m., President Jefferson.
March 31, 6:00 p. m., President Grant.

Japan and Korea—
March 18, 2:30 p. m., Emp. of Australia.
March 18, 7:00 a. m., Shinyo Maru.
March 19, 2:30 p. m., President Jefferson.
March 31, 6:00 p. m., President Grant.

Siberia—
March 18, 2:30 p. m., Emp. of Australia.
March 21, 7:00 a. m., Shinyo Maru.
March 19, 2:30 p. m., President Jefferson.
March 31, 6:00 p. m., President Grant.

Dutch East Indies and French Indo-China—
March 15, 2:30 p. m., Emp. of Australia.
March 19, 2:30 p. m., President Jefferson.
March 31, 6:00 p. m., President Grant.

Siam and Straits Settlements—
March 18, 2:30 p. m., Emp. of Australia.
March 19, 2:30 p. m., President Jefferson.
March 31, 6:00 p. m., President Grant.

Philippine Islands—
March 7, 2:30 p. m., President Jackson.
March 19, 2:30 p. m., President Jefferson.
March 31, 6:00 p. m., President Grant.

Hawaiian Islands—
March 12, 7:30 a. m., Newport News.
March 12, 8:00 a. m., Wilhelmina.
March 17, 7:00 a. m., Shinyo Maru.
April 8, 9:00 a. m., Ventura.

Australia and West Australia—
March 20, 6:00 a. m., Tahiti.
April 8, 9:00 a. m., Ventura.

New Zealand—
March 20, 6:00 a. m., Tahiti.
April 8, 9:00 a. m., Ventura.

Mexico and Central America—
March 8, 5:00 a. m., Sinaloa.
March 12, 8:30 a. m., Corinto.

# THREE FACTORS CONTRIBUTE TO CROWDING PIERS

### Inner Harbor Congestion Forces Ships to Seek Other Service Slips.

Three big factors are contributing to making Oakland harbor a crowded up affair. One is lack of wharves, the second an invasion of large intercoastal and offshore cargo carrying ships, and the third a congested condition on the wharves from the large importations of lumber from northern California, Oregon and Washington.

The greater part of the Oakland waterfront congestion is in the estuary along the Quay Wall and in the vicinity of Livingston street municipal wharf. Several vessels could not be accommodated in the inner harbor yesterday and had to be shunted around to the Albers and Parr terminals in the outer harbor by W. J. Masterson, chief wharfinger.

Much of the lumber moves into Oakland for transhipment to foreign or Eastern consumers. Among vessels taking this type of cargo is the Carolina of the Swayne and Hoyt line, at the Parr terminal, which is loading for the gulf ports.

The Helene and the Multnomah arrived in yesterday morning and discharged a total of 130,000 feet of lumber at the Southern Pacific docks. The Carlos is due in today from Grays Harbor with a total of 110,000 feet aboard.

The Caddopeak lined alongside the Sunset Lumber Company wharf and put ashore 200,000 feet of Puget Sound pine. The Brunswick dropped 25,000 feet at Hogan's wharf.

## TO ARRIVE

| | |
|---|---|
| Gothenburg | Valparaiso |
| Manila | President Taft |
| Manila | Stuart Dollar |
| Philadelphia | Virginian |
| Philadelphia | Albert Jeffress |
| Baltimore | Santa Olivia |
| Champerico | Guerrero |
| Cristobal | Corinto |
| Hilo | Enterprise |
| Victoria | Australien |
| Victoria | Waihemo |
| [illegible] | [illegible] |
| Los Angeles | Yale |
| Los Angeles | H. F. Alexander |
| Los Angeles | Humboldt |
| **Sunday, March 9.** | |
| New York | Munindes |
| Seattle | Admiral Farragut |
| Victoria | Canadian Rover |
| Puget Sound | Julia Luckenbach |
| Los Angeles | Cellio |
| Los Angeles | Ruth Alexander |
| **Monday, March 10.** | |
| Manila | West Katan |
| Baltimore | Cacique |
| Baltimore | Chattanooga City |
| Ahukini | Makena |
| Mobile | Commercial Trader |
| Victoria | Robin Adair |
| Portland | Dorothy Alexander |
| Columbia River | Montpelier |
| Los Angeles | Admiral Sebree |
| Los Angeles | Harvard |
| **Tuesday, March 11.** | |
| Shanghai | Hamburg Maru |
| Honolulu | Matsonia |
| Seattle | Emma Alexander |
| Seattle | Wapama |
| Puget Sound | Commercial Guide |
| **Wednesday, March 12.** | |
| Hamburg | Kermit |
| Boston | Jacob Luckenbach |
| Mobile | Florence Luckenbach |
| Portland | Rose City |
| Port San Luis | San Antonio |
| Los Angeles | Yale |
| Los Angeles | Humboldt |
| **Thursday, March 13.** | |
| New York | President Garfield |
| Honolulu | Lurline |
| Seattle | H. F. Alexander |
| Los Angeles | Harvard |
| Los Angeles | Admiral Schley |
| **Friday, March 14.** | |
| Portland | Admiral Fiske |
| New York | Clansens |
| Los Angeles | Dorothy Alexander |
| **Saturday, March 15.** | |
| Kobe | Usuri Maru |
| Boston | Iowan |
| Los Angeles | Yale |
| **Sunday, March 16.** | |
| Seattle | Admiral Dewey |
| Los Angeles | Humboldt |

## TO DEPART

| | |
|---|---|
| Liverpool | Spectator |
| London | West Islip |
| Hilo | Annie Johnson |
| Seattle | H. F. Alexander |
| Seattle | Northland |
| Seattle | Santa Cruz |
| Seattle | Sierra |
| Portland | Brookings |
| Eureka | Mayfair |
| Eureka | Tamalpais |
| Eureka | Katherine |
| Monterey | San Antonio |
| Los Angeles | Yale |
| Los Angeles | Admiral Schley |
| Los Angeles | Caddopeak |
| Los Angeles | Humboldt |
| Los Angeles | Eldorado |
| **Sunday, March 9.** | |
| Portland | Cellio |
| **Monday, March 10.** | |
| Seattle | Everett |
| Eureka | Centralia |
| **Tuesday, March 11.** | |
| Liverpool | Montpelier |
| Kobe | Albert Jeffress |
| New York | Julia Luckenbach |
| New York | Californian |
| New York | Santa Olivia |
| Jacksonville | Commercial Guide |
| Victoria | Canadian Rover |
| Seattle | Ruth Alexander |
| Seattle | Davenport |
| Puget Sound | Admiral Sebree |
| Portland | Wallingford |
| Los Angeles | Harvard |
| Los Angeles | Wapama |
| Los Angeles | Dorothy Alexander |
| **Wednesday, March 12.** | |
| Havre | Valparaiso |
| New York | Robin Adair |
| Mexico | Corinto |
| Mexico | Sinaloa |
| Honolulu | Wilhelmina |
| Seattle | Eldorado |
| Marshfield | Mazatlan |
| Marshfield | Bertie Hanlon |
| Eureka | Sea Foam |
| Los Angeles | Emma Alexander |
| Los Angeles | Humboldt |
| Los Angeles | Yale |
| **Thursday, March 13.** | |
| Liverpool | Dominion Miller |
| Yokohama | Shinyo Maru |
| New Zealand | Waihemo |
| Savannah | Sudbury |
| Seattle | Admiral Farragut |
| Seattle | Glymont |
| Portland | Georgina Rolph |
| Los Angeles | H. F. Alexander |
| **Friday, March 14.** | |
| Yokohama | West Farallon |
| New York | Willpolo |
| Portland | Rose City |
| Portland | Admiral Schley |
| Monterey Bay | San Antonio |
| Los Angeles | Harvard |
| Los Angeles | Dorothy Alexander |
| **Saturday, March 15.** | |
| Liverpool | Drechtdyk |
| Around World | President Garfield |
| New York | Stuart Dollar |
| New York | Cacique |
| Galveston | Katherine Luckenbach |
| Hilo | Enterprise |
| Victoria | E. D. Kingsley |
| Victoria | Canadian Farmer |
| Seattle | H. F. Alexander |
| Eureka | Mayfair |
| Los Angeles | Yale |
| Los Angeles | Admiral Fiske |
| Los Angeles | Humboldt |

# Why Oakland's Wharves Are Crowded

An unusually large influx of intercoastal and offshore deep-sea steamers and equally unusual large piles of lumber on the wharves of the Oakland waterfront are all helping in the call for new and much needed wharves. The SPECTATOR is shown loading fruit at the Howard Terminal. The lumber is at Hogan's wharf.

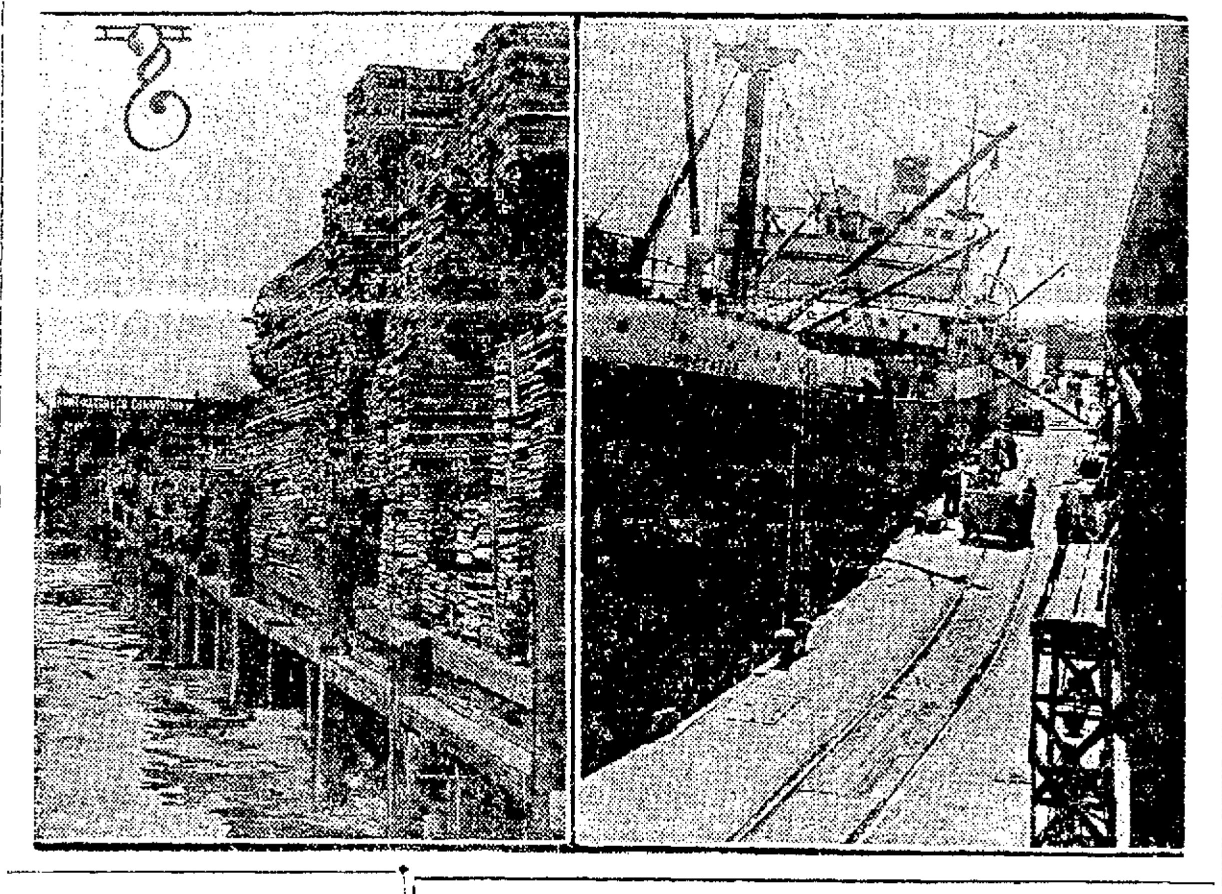

## *Urge Shipowners To Hurry Vessels For Japan Ports*

Steamship companies having ships due in Japan about April 1, should endeavor to have them reach any open port in the Japanese Empire and file manifests with the customs authorities before midnight, March 21, according to cable advices received by the Bureau of Foreign and Domestic Commerce yesterday from Acting Commercial Attache Babbitt, in Tokyo.

By following this procedure, they will obtain the privileges of the emergency tariff, including goods consigned to other ports. Important shippers, if necessary, should cable consignees the name of the steamship and description and value of goods, as consignees must also file import applications within the time limit—that is, before midnight, March 31.

## WEATHER REPORT

Oakland and vicinity: Fair tonight and Sunday; light northerly winds.

All California: Fair tonight and Sunday; moderate northerly winds.

Nevada: Fair and warmer tonight; Sunday fair.

Idaho: Fair and warmer tonight; Sunday increasing cloudiness.

Washington and Oregon: Rain west, cloudy east portion tonight and Sunday; warmer tonight; moderate southeasterly winds, increasing in force.

**CONDITIONS.**

The area of high pressure overlies Saskatchewan while a depression is central over Arizona and New Mexico. These conditions have caused fair weather over the Pacific slope with colder weather in the Plateau. Snow continues to fall in the Rocky mountain and plains states and over the northeastern portion of the country. It is colder in the Rocky mountain states.

Conditions are favorable for rain in the western portions of Washington and Oregon and warmer tonight in the North Pacific and Plateau states with fair weather in other sections.

G. H. WILLSON, Forecaster.

| | Dry. | Wet. | Hum. |
|---|---|---|---|
| March 7, noon | 60.5 | 49.8 | 42 |
| March 7, 5 p. m. | 61.2 | 52.8 | 46 |
| March 8, 5 a. m. | 52.0 | 48.5 | 78 |

**RAINFALL DATA.**

Issued daily at 5 p. m.—March 7.

| Station— | Seasonal to date. | Normal to date. | Seasonal to date last yr. |
|---|---|---|---|
| Eureka | 17.19 | 33.20 | 29.29 |
| Red Bluff | 10.93 | 18.31 | 15.60 |
| Sacramento | 4.53 | 14.61 | 12.22 |
| San Francisco | 10.50 | 17.26 | 18.12 |
| San Jose | 4.56 | 12.50 | 11.30 |
| Fresno | 2.00 | 6.88 | 5.24 |
| San Luis Obispo | 5.61 | 14.66 | 18.62 |
| Los Angeles | 3.96 | 11.74 | 7.36 |
| San Diego | 2.56 | 7.56 | 6.25 |

21 inches of snow at Summit.

**TEMPERATURES.**

| | High | Low | | High | Low |
|---|---|---|---|---|---|
| Abilene | 66 | 48 | Okla. City | 48 | 30 |
| Baker | 42 | 22 | Omaha | 32 | 24 |
| Barkerville | 40 | 18 | Phoenix | 76 | 50 |
| Billings | 22 | 8 | Pittsburgh | 34 | 26 |
| Boise | 50 | 30 | Pocatello | 38 | 22 |
| Boston | 38 | 30 | Point Reyes | 56 | 46 |
| Buffalo | 28 | 18 | Portland | 54 | 36 |
| [illegible] | | | [illegible] | | |
| Chicago | 28 | 22 | Prince Rupert | 48 | 38 |
| Denver | 28 | 18 | Rapid City | 18 | 8 |
| Des Moines | 28 | 22 | Red Bluff | 66 | 48 |
| Dodge | 40 | 24 | Reno | 48 | 20 |
| Duluth | 28 | 8 | Roseburg | 54 | 32 |
| Edmonton | 28 | 10 | Roswell | 66 | 32 |
| El Paso | [illegible] | [illegible] | Sacramento | 68 | 38 |
| Estevan | 46 | 42 | St. Louis | 38 | 28 |
| Eureka | 52 | 44 | Minneapolis | 28 | .. |
| Flagstaff | 52 | 18 | St. Paul | .. | 14 |
| Fresno | 68 | 42 | Salt Lake | 42 | 26 |
| Galveston | 64 | 60 | San Diego | 62 | 54 |
| Grand Junct. | 44 | 28 | San Francisco | 68 | 52 |
| Havre | 26 | 2 | San Jose | 70 | 38 |
| Helena | 36 | 18 | S. Luis Obispo | 70 | 46 |
| Huron | 28 | 10 | Santa Fe | 50 | 32 |
| Independence | .. | 32 | Seattle | 50 | 36 |
| Kalispell | 44 | 26 | Sheridan | 46 | 28 |
| Kamloops | 52 | 28 | Swift Current | 16 | 2 |
| Kansas City | 38 | 26 | Tacoma | 50 | .. |
| Knoxville | 52 | 20 | Tampa | 72 | 50 |
| Lander | 28 | 16 | Tatoosh | 50 | 40 |
| Los Angeles | 66 | 54 | Tonopah | 38 | 22 |
| Marshfield | 54 | 30 | Tucson | 76 | 40 |
| Memphis | 46 | 32 | Vancouver | 50 | 36 |
| Modena | 50 | 12 | Walla Walla | 52 | 38 |
| Needles | 82 | 50 | Washington | 32 | .. |
| New Orleans | 68 | 54 | Williston | 20 | —2 |
| New York | 42 | 26 | Winnemucca | 42 | 16 |
| North Head | 48 | 42 | Winnipeg | 18 | 2 |
| North Platte | 22 | 20 | Yakima | 60 | 26 |
| Oakland | 65 | 47 | Yuma | 82 | 50 |

**RAINFALL.**

Boston .10, Denver .20, Grand Junction .04, Lander .04, Modena .04, North Platte .24, Pittsburgh .04, Prince Albert .01, Prince Rupert .02, Salt Lake City .20.

## Transport Movements

The following are the approximate departures and arrivals in the movement of the United States Army Transport Service:

Argonne—In New York.
Cambrai—San Francisco to New York.
Chaumont—New York to San Francisco.
Capella—San Francisco to New York.
Edgemoore—San Francisco for Manila.
Grant—In San Francisco.
Meigs—San Francisco to Manila.
Newport News—At San Francisco.
Henderson—San Francisco to New York.
Merritt—En route to Yokohama.
Vega—Manila for San Francisco.
Somme—At New York.
Thomas—San Francisco to Manila.

## WIRELESS REPORTS

For Past 24 Hours.

MARCH 8—8 A. M.

Matsonia—In lat. 29.54 N., long. 142.06 W.; cloudy, east wind, 18 miles.

Maui—In lat. 31.42 N., long. 140.30 W.; cloudy, NW. wind, 14 miles.

President Jefferson—In lat. 49.48 N., long. 173.12 W.; partly cloudy, SE. wind, 40 miles.

Makena—In lat. 35.12 N., long. 137.18 W.; cloudy, calm.

Empress Russia—In lat. 51.12 N., long. 137 W.; clear, SW. wind, 25 miles.

West Holbrook—In lat. 22.34 N., long. 169.45 W.; partly cloudy, eastw ind, 8 miles.

City of Spokane—In lat. 51.48 N., long. 142.42 W.; cloudy, west wind, 34 miles.

Protesilaus—In lat. 50.18 N., long. 145.06 W.; west wind, clear, 28 miles.

Enterprise—In lat. 34.06 N., long. 152.06 W.; partly cloudy, NE. wind, 5 miles.

[illegible] W.; raining, south wind, 28 miles.

President Lincoln—In lat. 28.24 N., long. 146.24 W.; partly cloudy, east wind, 18 miles.

West Prospect—In lat. 31 N., long. 145.42 W.; clear, SW. wind, 14 miles.

Sonoma—In lat. 20 N., long. 145.18 W.; clear, east wind, 18 miles.

**By FEDERAL WIRELESS.**

Elabet—San Pedro for Vancouver; 120 miles NW. of San Pedro.

Hamlin F. McCormick—San Pedro for New York; 276 miles SSE. of San Pedro.

Horace X. Baxter—San Pedro for Blaine; 137 miles NW. of San Pedro.

Canadian Rover—San Pedro for San Francisco; 590 miles SSE. of San Francisco.

Jacob Luckenbach—New York for San Pedro; 508 miles SSE. of San Pedro.

West Calera—Balboa for San Pedro; 503 miles SSE. of San Pedro.

Donna Lane—San Diego for San Pedro; 12 miles NW. of San Diego.

Miskianza—San Pedro for New York; 3 miles SSE. of San Pedro.

Lassen—Grays Harbor for San Francisco; 543 miles north of San Francisco.

Silverado—Port Angeles for San Francisco; 20 miles south of Columbia River light vessel.

Siskiyou—Grays Harbor for San Francisco; 320 milesf rom San Francisco.

El Capitan—Bellingham for San Pedro; 681 miles from San Pedro.

Romulus—Tacoma for Victoria; 20 miles from Tacoma.

Julia Luckenbach—Seattle for San Francisco; 610 miles from San Francisco.

Eastern Knight—Yokohama for Portland; 98 miles west of Columbia River.

El Cedro—Buckley Bay for San Pedro; 1093 miles north of San Pedro.

President Jefferson—Yokohama for Seattle; 1708 miles from Seattle.

President McKinley — eSattle for Yokohama; 390 miles from Yokohama.

Ventura—Sydney for San Francisco; 5550 miles from San Francisco.

Empress of Australia—Yokohama for Victoria; 1510 miles from Victoria.

Montague—Yokohama for Portland; 3599 miles from Columbia River.

President Cleveland—Yokohama for San Francisco; 2403 miles west of Honolulu.

St. Michiel — Colon for New York; 581 miles from New York.

Lillian Luckenbach—San Pedro for New York; 897 miles south of Philadelphia.

Cuprum—Yokohama for Seattle; 2578 miles from Seattle.

Mojave—San Pedro for Japan; 3537 miles from San Pedro.

Thomas—San Francisco for Manila; 4476 miles from San Francisco.

Santa Maria—Port San Luis for Taltal; 1127 milesf rom Taltal.

Wm. Penn—New York for Yokohama; 595 miles west of Honolulu, noon.

Narlo—Cebu for New York; 842 miles west of Honolulu.

Finland—San Francisco for New York; 1412 miles south of San Pedro.

President Garfield—New York for San Francisco; 658 miles south of San Pedro.

England Maru—San Francisco for Shanghai; 1090 miles from San Francisco.

MARCH 7—NOON.

Horace Luckenbach—New York for San Francisco; 2344 milesf rom San Pedro.

Dorothy Luckenbach—San Francisco for New York; 2347 miles from San Pedro.

Aitken—San Francisco for Glasgow; 2404 miles from San Pedro.

Atlantic Sun—Philadelphia for San Francisco; 1021 miles from Balboa.

Jeppot—San Pedro for Buenos Aires; 1200 miles from San Pedro.

Hen. Best—Vancouver for San Pedro; 958 miles from Vancouver.

San Gerardo—Buenos Aires for San Pedro; 2090 miles from San Pedro.

Allentolite — San Pedro for Antofagasta; 1250 miles from San Pedro.

MARCH 7—8 P. M.

Invergoil—Buenos Aires for San Pedro; 1587 miles from San Pedro.

Anouda—Balboa for San Pedro; 742 miles from San Pedro.

San Fernando—San Pedro for Tampico; 528 miles from San Pedro.

Governor—Balboa for Nanaimo; 470 miles from San Pedro.

Lena Luckenbach—San Francisco for New Orleans; 1200 miles from San Pedro.

San Nazario—San Pedro for Buenos Aires; 2570 miles from San Pedro.

Sarforso—Buenos Aires for San Pedro; 2500 miles from San Pedro.

Shabonee—San Pedro for Shanghai; 784 miles from San Pedro.

Peter Kerr—New York for San Pedro; 1080 miles from Balboa.

Cathwood—Chile for San Pedro; 2098 miles from San Pedro.

H. M. Whittier—San Pedro for Boston; 1988 miles from San Pedro.

Maricopa — Buenos Aires for San Pedro; 1210 miles from San Pedro, 4 a. m.

Stanley Dollar—Portland for Taku Bar; 462 milesf rom Astoria.

Fuji Maru—San Francisco for Vancouver; 200 miles from Astoria.

Coalinga—Port San Luis for Seattle; 480 miles from Seattle.

David C. Meyer—San Francisco for Portland; 300 miles from San Francisco.

Texas—San Francisco for Portland; 250 miles from Astoria.

Queen Alexandria — Coos Bay for Vancouver; barbound in Coos Bay.

Phyllis—San Francisco for Portland; 305 miles from San Francisco.

Depere—San Francisco for Tacoma; 595 miles from San Francisco.

Dewey—Portland for Yokohama; 572 miles from Columbia River.

Hayo Maru—Vancouver for Yokohama; 850 miles from Portland.

Canadian Highlander—Yokohama for Vancouver; 400 miles from Victoria.

Tomi Maru—Japan for Seattle; 1261 miles from Astoria.

[illegible] miles from Portland.

City of Victoria—Osaka for Victoria; 235 miles from Victoria.

Chifuku Maru—Muroran for Portland; 1350 miles from Portland.

Taiho Maru—Portland for Yokohama; 1500 miles from Portland.

Hakushiki Maru—Seattle for Yokohama; 1460 miles from Seattle.

Atlantic City—Portland for Yokohama; in lat. 39.13 N., long. 149.44 W., noon.

Hallgrin — Tacoma for Yokohama; 1115 miles from Cape Flattery.

Liebre—San Pedro for Tokuyama; 2032 miles from San Pedro.

West Henshaw — Hongkong for Seattle; 2780 miles from Seattle.

West Niger—Chemulpo for Portland; 2926 miles from Astoria.

West Kebar—Portland for Nagoya; 2850 milesf rom Portland.

Tritonia—Tacoma for Osaka; 2560 miles from Tatoosh.

West Nomentum—Portland for Kobe; 2560 miles from Astoria.

Bakersfield — Manila for Seattle; 4466 miles from Seattle.

Buford—Apia for Levuka; off Levuka at 8 p. m.

**By RADIO CORPORATION.**

Santa Olivia—San Pedro for San Francisco; 200 milesf rom San Francisco, noon.

Californian—Portland for San Francisco; 287 milesf rom San Francisco light vessel, noon.

Maui—San Francisco for Honolulu; 477 milesf rom San Francisco.

Matsonia—Honolulu for San Francisco; 1249 miles from San Francisco.

Astral—San Francisco for Hongkong; 2970 miles from San Francisco.

Edgemont — San Pedro for Otaru; 2515 miles from San Pedro.

Makiki—Hilo for San Francisco; 1759 miles from San Francisco.

Maui—San Francisco for Honolulu; 857 miles from San Francisco.

Java Arrow—Etoro for San Pedro; 490 miles from aSn Pedro.

Standard Arrow—Shanghai for San Francisco; 4053 miles from San Francisco.

Manulani—Vancouver for Kobe; 3212 miles from Race Rock.

Salina—Port San Luis for Manila; 2820 miles from Manila.

Empire Arrow—San Pedro for Taku Bar; 3052 miles west of San Pedro.

China Arrow—San Francisco for Manila; 3149 miles from San Francisco.

Hagan—Manila for San Francisco; 2900 miles from San Francisco.

Montebello—Port San Luis for Balboa; 225 miles from Balboa.

Diana Dollar—San Francisco for Balboa; 995 miles from San Francisco.

H. T. Harper—Honolulu for San Pedro; 1778 miles from San Pedro.

Enterprise—Hilo for San Francisco; 569 milesf rom San Francisco.

Lehigh—Everett for San Pedro; 30 miles west of Everett.

H. F. Alexander—San Pedro for San Francisco; 66 miles from San Pedro.

West Cajokia—San Pedro for Auckland; 3780 miles from San Pedro.

Makena—Auckland for San Francisco; 528 miles from San Francisco.

Elkhe B wling—Portland for Shanghai; 1990 miles west of Columbia River, noon.

Radnor Pulutandan for Balboa; 670 miles east of Honolulu, noon.

[illegible] miles east of Honolulu, noon.

Orient—Yokohama for Portland; 340 miles from North Head, noon.

William Perkins—Astoria for Shanghai; 175 miles NW. of Columbia River, noon.

## MISCELLANEOUS

LONDON, March 7.—The British steamer Eackwell from Vancouver, previously reported aground in the River Scheldt, got off with the assistance of tugs. Shows signs of straining in after end.

The Japanese steamer Taiyo Maru of Toyo Kisen Kaisha Line is being reconditioned in Japan and is expected to arrive at San Francisco on April 10th and sail for return on April 17th.

COOS BAY, March 7.—The steamer Martha Buehner struck the Coos Bay drawbridge, knocking out one span, and is now stuck on top of same.

## ISLAND PORTS

Colon—Sailed, March 6, stmr William Cameron for San Francisco.

Hilo—Sailed, March 6, stmr Makiki for San Francisco.

## *Consolidation of Three Chicago Dollar Offices*

### President Jackson to Take Many Passengers to the Orient.

SEATTLE, March 8.—Announcement of the consolidation of the Chicago offices of the Pacific Steamship Company, the Admiral-Oriental line and the Dollar Steamship Company was made today by R. Stanley Dollar, president of the Admiral-Oriental line and vice-president of the Dollar company. He stated that the consilidation of the offices in no way affects the status of the three companies as separate organizations.

With a large list of first cabin passengers and a number of Orientals in the steerage, the Admiral-Oriental line steamship President Jackson will sail from here for the Orient at 11 a. m. Sunday.

After loading large quantities of local and northwestern products here for North European points the British motorship Loch Goil will depart tomorrow night for Europe via a call at Vancouver, B. C.

With a large cargo of freight for consignment to Alaskan ports the steamship Alaska will sail for southeastern and southwestern Alaska at 9 a. m. tomorrow.

In the regular weekly intercoastal service of the American-Hawaiian line the steamship Floridian was scheduled today to reach port tomorrow morning, according to advices received by the local manager. The vessel will bring 1200 tons of inward cargo and will load lumber, canned goods and general mechandise here and at Tacoma for outward consignments.

## Admiral Line Ship Carries Big List

SAN PEDRO, Cal., March 7.—The Admiral Line steamship H. F. Alexander arrived today from Seattle with 320 passengers on its first run of the season. According to ship's officers, the vessel made the trip at a speed of 25 knots an hour.

The German vessel Alrich, on its way back to European ports, arrived here today from San Francisco and departed after a stay of several hours.

**LUMBER FOR SAN PEDRO.**

[illegible] steamship Port Angeles was loading 1,250,000 feet of lumber for San Pedro here today.

## DOMESTIC PORTS

Tatoosh—Passed in, March 7, 2:30 p. m., stmr Birmingham City, hence March 4 for Seattle; 2 p. m., stmr Fred Baxter, hence March 2 for Seattle; stmr Freeport Sulphur No. 5, hence March 4 for Tacoma. Passed out, 4 p. m., stmr Julia Luckenbach from Seattle for San Francisco; stmr Brookdale from Seattle for San Pedro; 4 p. m., stmr Kentuckian from Seattle for Astoria.

Aberdeen—Sailed, March 7, 1 p. m., ms Lassen for San Francisco; 1 p. m., stmr Daisy Gray for San Pedro. Arrived, March 7, noon, stmr Willopol from Bellingham.

Astoria—Sailed, March 7, 8 p. m., ms Mazatlan for San Francisco and way ports. Arrived, March 7, 11 a. m., stmr Rose City, hence March 5; noon, stmr Harry Luckenbach, hence March 5.

Tatoosh—Passed inward, March 7, 12 m., stmr H. W. Baxter, hence March 3 for Seattle. aPssed out, 10:20 a. m., stmr Admiral Farragut from Seattle for San Francisco.

San Pedro—Arrived, March 7, stmr R. J. Hanna from Seattle; stmr Katherine Donovan, hence March 5; stmr Idaho from Grays Harbor; March 8, stmr Kermit from Liverpool; stmr Harvard, hence March 7; stmr W. S. Miller, hence March 7; Br stmr Canadian Farmer from Astoria; stmr Richmond from Seattle; stmr Willhilo from New York; stmr Cellio from San Diego. Sailed, March 7, stmr Manindies for San Francisco; stmr Miskianza for New York; stmr Humboldt for San Francisco; Mex stmr Bolivar for Corinto; stmr Pennsylvanian for New York.

South Bend—Arrived, March 7, stmr Quinault, hence March 3. Sailed, March 7, Dan stmr Transvaal for Grays Harbor; stmr Point Arena for San Pedro.

Tacoma—Sailed, March 7, Nor stmr Romulus for Victoria.

Eureka—Arrived, March 7, stmr Washington, hence March 5. Outside, stmr Oleum, hence March 6.

Albion—Arrived, March 7, stmr Prentiss from aSn Pedro.

Everett—Sailed, March 7, stmr Lehigh for New York.

San Diego—Sailed, March 7, stmr Cellio for San Pedro.

Bellingham—Arrived, March 7, stmr George L. Olson from San Pedro. Sailed, March 7, stmr Commercial Guide for San Francisco.

Point Reyes—Passed out, March 8, 8:05 a. m., ms Californian from Astoria for San Francisco; stmr Meton from Astoria for Port San Luis.

Astoria—Arrived, March 8, 7 a. m., stmr Kentuckian from Seattle; 8 a. m., stmr Col. E. L. Drake, hence March 5; March 7, 9 p. m., stmr Sutermeo, hence March 4. Sailed, March 8, 4 a. m., Jap stmr Moyeisan Maru for Dairen; March 7, midnight, Jap stmr Koyo Maru for Yokohama; 8 p. m., stmr Warwick for San Francisco; 9 p. m., Jap stmr Erie Maru for United Kingdom.

Tatoosh—Passed out, March 7, 7:40 p. m., stmr Robin Adair from Vancouver for San Francisco.

Coos Bay—Arrived, March 7, midnight, stmr Martha Buehner, hence March 5; March 8, 5 a. m., stmr Johanna Smith, hence March 5.

Eureka—Arrived, March 8, 7 a. m., stmr Tiverton, hence March 6; 9 a. m., stmr Sea Foam, hence March 6; stmr Oleum, hence March 6.

San Pedro—Arrived, March 8, stmr Alrich, hence March 5; U S Eagle Boat 12 from cruise. Sailed, stmr R. J. Hanna for San Francisco; pwr schr Vaquero for San Diego. Arrived, pwr schr Vaquero from San Diego.

Seattle—Arrived, March 8, 5 a. m., stmr Alameda from Valdez; 3 a. m., stmr Birmingham City, hence March 4; 4 a. m., stmr Freeport Sulphur No. 5, hence March 4; 1 a. m., stmr H. W. Baxter, hence March 3. Sailed, March 8, 9 a. m., stmr Alaska for Seward; March 7, 9 p. m., stmr Griffdu for Astoria; 6 p. m., stmr Cascade for San Pedro.

# PROTEST IS MADE AGAINST RECENT RATE INCREASE

### Traffic Association of Portland Says Increase Is Discriminatory.

PORTLAND, Ore., March 7.—The Portland Traffic & Transportation Association has filed a protest against a recent rate increase on shipments from California to Portland filed by the Pacific Steamship and the McCormick Steamship Company. The association charges that insufficient notice of the advance was given, and that the fact that the increases apply on freight for Portland and not on freight going through Portland for trans-shipment to the interior is discriminatory.

Intercoastal business from the ports for the Northwest is in excellent condition and is being steadily maintained, according to a statement made today by H. C. Ewing, general freight agent of the Luckenbach Steamship Company, who is here from San Francisco.

Three big Japanese carriers left here today with full cargoes of Columbia river products. The Erie Maru sailed with 7424 long tons of wheat for Europe, exported by Balfour, Guthrie & Company. The Horaisan Maru left for Japan with a cargo of flour and lumber. The Koyu Maru with 3,000,000 feet of logs left for Japan.

## Notice to Mariners

San Diego Bay—San Diego Bay Entrance Gas and Whistling Buoy 14, heretofore reported extinguished, was relighted March 6.

San Francisco Harbor Approaches—The following gas buoys were established March 7th to facilitate dredging operations by the War Department in the main ship channel across the San Francisco Bar. Each buoy is cylindrical in shape with a pyramidal skeleton superstructure, and shows a light at an elevation of 15 feet above water.

San Francisco Bar Dredging Gas Buoy 1, in 45 feet of water, 12,050 yards, 256°, from Mile Rocks Light Station; light flashing white every 2 seconds, flash 0.3 second duration, 160 candlepower.

San Francisco Bar Dredging Gas Buoy 2, in 42 feet of water, 11,970 yards, 252°, from Mile Rocks Light Station; light flashing red every seconds, flash 0.3 second duration, 50 candlepower.

San Francisco Bar Dredging Gas Buoy 3, in 37 feet of water, 10,850 yards, 257°, from Mile Rocks Light Station; light flashing white every 6 seconds, flash 2 seconds duration, 160 candlepower.

San Francisco Bar Dredging Gas Buoy 4, in 35 feet of water, 10,700 yards, 253°, from Mile Rocks Light Station; light flashing red every 6 seconds, flash 2 seconds duration, 50 candlepower.

San Francisco Bar Dredging Gas Buoy 5, in 45 feet of water, 9375 yards, 258°, from Mile Rocks Station; light flashing white every 12 seconds, flash 3 seconds duration, 160 candlepower.

San Francisco Bar Dredging Gas Buoy 6, in 45 feet of water, 9260 yards, 253°, from Mile Rocks Light Station; light flashing red every 12 seconds, flash 3 seconds duration, 50 candlepower.

By authority of Commissioner of Lights.

## SUN, MOON, TIDE

The time and heights of tides in the following U. S. Coast and Geodetic Survey table are given at Fort Point at the entrance to San Francisco bay. For Webster street bridge, Oakland, add 40 minutes.

Saturday, March 8.

Sun rises........6:32 ; Sun sets........6:11
Moon sets........9:16 p. m.

Time and height of tides
March 8 to March 13.

| Date. | H.W. Time | Ft. | L.W. Time | Ft. | H.W. Time | Ft. | L.W. Time | Ft. |
|---|---|---|---|---|---|---|---|---|
| 8 | 1:32 | 4.5 | 7:22 | 0.8 | 1:48 | 4.1 | 7:28 | 0.7 |
| 8 | 1:32 | 4.5 | 7:22 | 0.8 | 1:43 | 4.1 | 7:28 | 0.7 |
| 9 | 2:06 | 4.4 | 8:07 | 0.7 | 2:37 | 3.7 | 8:63 | 1.2 |
| 10 | 2:37 | 4.3 | 8:54 | 0.6 | 3:37 | 3.4 | 8:40 | 1.6 |
| 11 | 3:12 | 4.2 | 9:47 | 0.6 | 4:17 | 3.2 | 9:24 | 2.0 |
| 12 | 3:54 | 4.1 | 10:46 | 0.5 | 6:02 | 3.1 | 10:37 | 2.2 |
| 13 | 4:45 | 4.0 | 11:49 | 0.4 | 7:09 | 3.2 | 11:15 | 2.4 |

NOTE—In the above tabulation of tides the early tides are given in the order of their occurrence commencing with the early morning tide in the left hand column and the succeeding tides as they occur. On some days but three tides occur, the fourth occurring the following morning.

The columns of height give the elevation of each tide above the plane of reference of the Coast and Geodetic Survey chart soundings, except where the numbers are preceded by the minus sign or dash, when the heights are below.

## FOREIGN PORTS

Corinto—In port, March 6, stmr Newport for San Francisco.

Hongkong—Arrived, March 7, Br stmr Laconia from New York via San Pedro and Honolulu, etc.

Falmouth — Arrived, March 5, Jap stmr Sweden Maru from Vancouver via Norfolk.

Valparaiso—Sailed, Feb. 28, stmr Santa Teresa for New York.

Vancouver—Sailed, March 8, 2 a. m., Br stmr Canadian Winner for Yokohama; [illegible]

SACRAMENTO SHORT LINE
40th and SHAFTER AVE., Pied. 345
Trains for Sacramento and Pittsburg
Leave 7:50, 9:30, 11:50 a. m.
1:30, 3:30, 5:10, 8:30 p. m.
Through Trains to Marysville, Colusa, Oroville and Chico

For Railroad information call Lakeside 1420
Southern Pacific

FAST EXPRESS SERVICE
NEW YORK BY SEA
VIA PANAMA CANAL & HAVANA
Direct connections and Low Fares to SOUTH AMERICA
Sailings from San Francisco
Mar. 22 MANCHURIA 26,800 Tons Disp.
April 5 KROONLAND 22,250 Tons Disp.
April 19 FINLAND 22,250 Tons Disp.
1st Cabin $250 up 2nd Cabin $150 up 3rd Cabin $100
Intermediate S.S. Manchuria $125 up
Including Meals and Berth
550 Market Street, San Francisco
or any Authorized Steamship Agent
PANAMA PACIFIC LINE

YALE OR HARVARD of course!
To LOS ANGELES
Sailings Tues., Wed., Fri. and Sat. from San Francisco, 4 P.M.
Round Trip Fare..$22.50
TO SAN DIEGO
Sailings Wed. and Fri., 4 P.M.
Round Trip Fare..$28.50
1422 San Pablo Ave.
Tel. Lakeside 530
2127 University Ave.
Tel. Berkeley 14

to Los Angeles $12.85 round trip $20.50
via Short Route
LOS ANGELES, BAKERSFIELD AND WAYPOINTS
8 a.m.—2:15, 7:45 p.m.
FRESNO AND WAYPOINTS
8:00, 10:15 a.m.—12:15, 2:15, 7:45 p.m.
VALLEJO-SACRAMENTO-STOCKTON
MODESTO - MERCED
Hourly Service
For Further Information
Phone Depot Oakland 88
CALIFORNIA TRANSIT CO.

# EAST BAY WATER CO. STARTS WORK ON BIG PROJECT

## $3,000,000 Involved in the Upper San Leandro Program.

First steps in the construction of the $3,000,000 Upper San Leandro water development projects have been taken by the East Bay Water company with the clearing of the dam site, according to announcement yesterday by George H. Wilhelm, vice-president, general manager and chief engineer of the company.

The project includes the construction of an earthen dam 185 feet high and 656 feet long at the crest, forming a reservoir with more than 16,000,000,000 gallons capacity; a supply tunnel through the East Oakland hills, a modern rapid sand filtration plant and a tunnel to divert waters to Lake Chabot if necessary.

Removal of brush and trees from the site is well under way, power lines are being installed and housing facilities for construction crews are being provided.

Actual construction work will be started as soon as the rainy season is over. George W Hawley, engineer in charge of water supply investigation and construction for the company, will be in control of operations of the project

ADOPT TWO-SEASON PLAN.

After careful consideration of the problems involved, engineers have adopted a two-season construction program. During the present year, the reservoir site will be cleared, diversion dam constructed, diversion tunnel driven and lined, puddle trench of the main dam excavated, excavation of the main fill started, control tower at the inlet of the supply tunnel erected, and a portion of the supply tunnel driven.

During 1925, the bulk of the yardage in the main dam will be placed and the open spillway and supply tunnel completed. The filteration plant and transmission conduits will be started during 1925 and their construction completed in 1926 Plans call for the completion of the dam during 1926, making available 16 374 000,000 gallons storage capacity

Development of the Upper San Leandro project will mean an ultimate net annual saving of $149,750 in operating cost

The immediate saving in the annual cost of operation due to the total and partial elimination of existing pumping plants under present conditions will be $65 900

This saving will result from the elimination of the booster pumping stations at Pleasant Valley Bowman Temescal, East 29th street, Toler No 1, and 40th street and by the reduced pumping required at 24th avenue and Claremont.

Three of the plants will be retained for emergency service as there will be no labor charge against them and they will be thrown into the system at short notice to meet emergencies that might arise.

EFFECTS SAVING COST.

Savings effected through the distribution of water from a higher elevation makes the cost of water from Upper San Leandro the lowest of any water in the East Bay Water Company's system.

The Upper San Leandro development makes available a water supply of 12,000 000 gallons daily at an elevation of approximately 400 feet

The reservoir site is located approximately six miles up-stream from the Chabot dam and seven and one-half miles north of Hayward on the Hayward-Moraga Road and about 15 miles southeast of Oakland

The reservoir will impound water from more than thirty square miles of well wooded watershed lands. The reservoir created by the dam will be dragon shaped, six miles in length with an arm extending up Kaiser Creek one and three-quarters miles up Kings Creek 1 mile and up Redwood Creek 2 miles, and, with the reservoir full, the floor area will be 170 acres The maximum capacity of the reservoir will be more than 16 000 000,000 gallons of water.

Water will be stored in relatively deep, narrow canyons tending to prevent organic growths and maintaining the water at a low temperature.

The wooded area to be flooded, comprising about 500 acres, will be cleared of all brush, trees, shrubs, buildings and fences.

An earthen dam, to be built by the hydraulic fill process from materials adjacent to the dam site, was decided on as being the type best suited to conditions. This type of dam is not seriously affected by earthquakes, involves a less expenditure of money to construct than any other suggested type and fully meets all of the necessary requirements.

DAM 185 FEET HIGH.

The dam will be 185 feet in height from stream bed to crest, 656 feet long on the crest, with a crest width of 75 feet and a base width of 1150 feet It will contain about 1,260,000 cubic yards of material

Two spillways are provided to safely carry away excess water after the reservoir is filled

An open spillway will be located on the southern end of the dam. This spillway will be concrete lined and will have a free discharge down stream at sufficient distance to eliminate any possibility of wash or backlash on the downstream bottom of the dam.

The second spillway will be a concrete lined diversion tunnel driven through bedrock around and under the south end of the dam. The primary purpose of this tunnel is to safely carry beyond the dam the flood flow of San Leandro Creek during the construction period, and, in the completed project, to release water to Lake Chabot

PLAN SUPPLY TUNNEL.

A supply tunnel is to be bored from the reservoir directly to the distribution system. The inlet of the supply tunnel will be located in Redwood Creek more than two miles above the dam and three-quarters of a mile above the Redwood Union School at the junction of Redwood Road and Moraga Road

The tunnel will run in a westerly direction through Redwood Ridge 215 feet beneath Grass Valley Creek, through the East Oakland hills to Grove View approximately where the line of 82nd avenue extended easterly would intersect Mountain Boulevard.

The location selected is the shortest distance from the reservoir to the distribution area. It lies at an advantageous elevation, permits of the most economic draft from storage and the geologic formations are favorable both for stability and economy of tunnel digging and are free of fault zones.

The supply tunnel is 6827 feet long more than one and one-quarter miles The tunnel will have a cross-sectional area of about thirty square feet sufficient to permit a flow of about 100 million gallons of water daily

TWO CONTROL TOWERS.

Two regulation control towers will be erected, one at the reservoir inlet of the supply tunnel and the other at the inlet end of the diversion tunnel at the dam. The two circular reinforced concrete towers will have inlet valves located at varying depths to draw off water at any required rate and to permit the taking of water from any desired depth.

From the outlet of the supply tunnel a 36-inch riveted steel pipe line will be laid to the filtration plant.

The filter plant will be of the modern rapid sand type with a capacity of 12,000,000 gallons daily. The plant will consist of an aerator mixing channels sedimentation basins, filters and clear water basins.

The filter plant will be practically the same in design and construction as San Pablo filter plant, which has been in successful operation for the past three years.

WATER YIELD INCREASED.

The storage capacity of the proposed Upper San Leandro development will increase the net safe yield of the developed water supplies of the company by 32.5 per cent.

This development increases the storage capacity from 19,153,000,000 gallons to 35,527,000,000 gallons or an increase of 85 per cent. The increase storage will be a valuable and indispensable asset in any future water supply development for the communities served as it would insure uninterrupted service.

# Site for New Upper San Leandro Dam Cleared for Construction

(1) The dam will be 185 feet high and 656 feet long at the top. Its shape is outlined by the lines. (2) The hill above the number will be cut down to make the dam. The dam spillway will be under the number. (3) The line marks the level of water when the new reservoir is filled. (4) Diversion tunnel to be driven under dam to by-pass water during construction and release water for Lake Chabot lower down. (5) Reservoir outlet, one and a quarter miles long will be tunneled through hills to Eighty-second avenue and Mountain Boulevard.

## *Noble's Death Halts Shriners' Parade*

SAN JOSE, March 8.—Out of respect to the memory of Bert Goldsmith, Shriner and prominent insurance man of this city, who died suddenly on Thursday, the parade scheduled here for this afternoon by visiting nobles of Aahmes Temple, Mystic Shrine, en route to a ceremonial in Watsonville tonight, was canceled. Local Shriners met the special train from Oakland, however, and after a merry gathering at the railroad station the San Jose Shriners boarded the train and departed with the main body for Watsonville to attend tonight's gathering, which will be followed by a trip to Del Monte and Monterey tomorrow.

# COLLEGE COURSE OPEN TO FARMER

BERKELEY, March 8.—Farmers and orchardists will have an opportunity to become college students under provisions of a non-degree curriculum just announced for 1924-25 for the University of California farm at Davis.

The non-degree curriculum, formerly the university farm school, covers two years of instruction and is open to anyone 18 years of age or over who has the equivalent of a grammar school education.

The course of study is arranged so as to permit specialization and is primarily designed for the man who desires a good practical training in agriculture in order that he may be better prepared to operate his own enterprise It also prepares for many definite positions such as a butter maker in commercial creameries, dairy inspector of milk supplies, garden foreman to take charge of vegetable gardens for state institutions, ditch tender for canal companies, irrigator on large ranches, poultry foreman, tractor operator, orchard foreman and vegetable buyer for cannery companies and wholesale dealers in vegetable.

A large portion of the work in the non-degree courses is done in laboratory, field, shop and stable, but textbook study is also required. A certificate of graduation is granted upon the completion of the two-year course. Before the certificate is issued, however, the student must pass "Examination A," which tests his ability to harness, hitch up and drive a team, to guide a single plow, to run a Fresno scraper, to grease a wagon and to do other common manual labor about a farm.

The announcement sets forth detailed information on entrance requirements, fees and expenses, courses offered and rules and regulations governing non-degree students A copy may be secured by addressing the Recorder, Branch of the College of Agriculture, Davis, California.

DRUNKS RAM CAR.

BERKELEY, March 8. — Two intoxicated occupants of an automobile who rammed and damaged the car of Robert Bruen, Travelers Hotel Sacramento, which was parked last night at Derby street and Benvenue avenue, were sought today by the police

## *Santa Clara Unions To Attend Meeting*

SAN JOSE, March 8.—Building Trades Council of Santa Clara county will be well represented at the State Building Trades Council convention to be held in Sacramento starting on March 17, according to announcements made in local labor circles today. Bert Rose, president of this county's Building Trades Council, and member of the state council's executive committee, will represent the local organization Al Morrison will also attend, having been elected delegate at large. Bert P. Ward, secretary of the Santa Clara county Building Trades Council, will represent Carpenters' Union, No. 316, at the state convention. George Petrie will represent local Hodcarriers, Building and Common Laborers', No. 337; Phil Theil is delegate from Plumbers' Local, No. 393; Ed Hafley represents Material Teamsters, No. 273; J. F. Cambiano will be delegate from Millmens' Union, No. 262, and J. W. Briggs will represent Painters, No. 507.

# HOLLISTER PLEA FOR AID IN ROAD LINK IS BACKED

## Toy Tells Delegation It Is Entitled to Paving of Eight Miles.

SAN JUAN BAUTISTA, March 8—"You are entitled to ask us to fix it. I know it is in very bad condition. Furthermore, we do not consider the Pacheco Pass work complete until the road between San Juan and Hollister has been properly paved," is Harvey M Toy's reply to the delegation that visited the State Highway Commissioner in San Francisco to urge paving of the eight miles of main road.

One of the first roads paved in the tri-county area, the road has fallen into disrepair. The San Benito county supervisors claim they have no funds to do the work, owing to contributing $34,000 toward the state's paving of the Pacheco Pass lateral into Hollister Supervisor Jack Etcheverry told Toy that the county had spent $200,000 on this road and other short stretches connecting with the highway near San Juan and felt the state should take over the roads now and maintain them, as the burden was too great for the county.

The commission chairman said he and his colleagues would immediately consider the matter as to whether funds were available, and just how quickly the work could be started. The optimistic ones among the delegation believe that the state will commence the work early this summer, as it is an important link in the Yosemite-to-the-Sea route, and all the other links are near completion.

The last link, excepting the Hollister-San Juan piece, running off of the state highway three or four miles north of San Juan, along the Pajaro river to Watsonville, the shortest route to Santa Cruz, will be ready and thrown open to the public within the next few weeks, unofficial reports of those working on the project say

Oakland realty grows with population Own your own home


# Beauty

A Gleamy Mass of Hair

35c "Danderine" does Wonders for Any Girl's Hair

Girls! Try this! When combing and dressing your hair, just moisten your hair brush with a little "Danderine" and brush it through your hair. The effect is startling! You can do your hair up immediately and it will appear twice as thick and heavy — a mass of gleamy hair, sparkling with life and possessing that incomparable softness, freshness and luxuriance.

While beautifying the hair "Danderine" is also toning and stimulating each single hair to grow thick, long and strong Hair stops falling out and dandruff disappears. Get a bottle of delightfully refreshing "Danderine" at any drug or toilet counter and just see how healthy and youthful your hair becomes —Advertisement.

SPARE ROOMS, IDLE SPACE — TRIBUNE READERS NEED THEM. ADVERTISE!

GENUINE

# "BULL" DURHAM

NOW 2 Bags for 15¢

Right now! Settle the whole cigarette question forever by rolling your own from "BULL". You get more flavor, more enjoyment, more tobacco taste, more quality—and much more for your money. (100 for 15 cents)

Guaranteed by The American Tobacco Co.

EIGHT CENTS A BAG

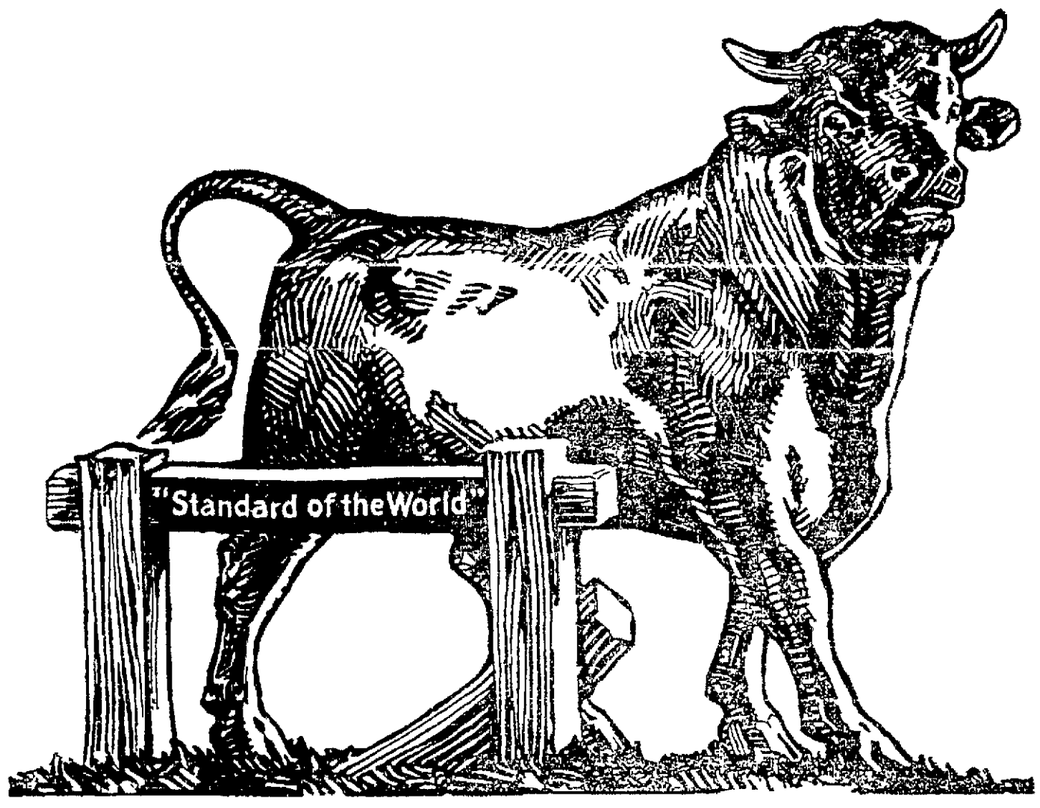


100 CIGARETTES for 15¢

# UHL BROS.

FINAL

WALL PAPER PAINT

CLEAN UP SALE

$1.00 $2.00 $3.00

PER BUNDLE

(10 ROLLS)

Enough for Rooms 10x12x8

Living—Dining—Hall—Bedroom Patterns

30-in. Papers REG. $1, $2, $3 PER ROLL SALE ALL 50c

PAINT

Floor Enamel Best Quality REG. 85c qt. SALE 69c qt.

Dwelling Paint Standard Grade $3.00 GAL. $2.35 Gal.

These Goods Also on Sale at:
H. PETERSON & CO., 1710 San Pablo Ave.
U. S. GARDNER CO., 1331 Park St., Alameda.
BARRETT P. & P. CO., 2135 University Ave., Berkeley
J. HERITAGE & SON, 2338 Santa Clara Ave., Alameda
A. L. WOODS & BRO., 922 Broadway, Oakland
J. REALY, 1014 7th St., Oakland
A. VAN PELT, 5429 College Ave., Oakland
A. VAN HEERDEN & CO., 6269 College Ave., Oakland
TOZER CO., 612 14th St., Oakland
LONG PAINT CO., 1344 Fruitvale Ave., Oakland

UHL BROS.
375 12th Street, OAKLAND, CAL.

# WHAT THE PEOPLE of CALIFORNIA ARE DOING

## "ON TO SAN JOSE" INVITATIONS OUT TO ROTARY CLUBS

### Hundreds of Cards Sent to 72 Units With Bid to Convention.

SAN JOSE, March 8.—"On to San Jose." That's the slogan on the invitation card mailed out in big bunches to the seventy-two clubs which make up the second district of International Rotary, which on March 20, 21 and 22 will hold its annual conference in San Jose. The conference, Rotarians say, will be the biggest thing ever attempted by Rotary on the Pacific coast. Personal invitations have been sent to each of the 5000 Rotarians in the district and of these fully 2500 and their wives are expected to gather for the conference here. The district includes Nevada, the Hawaiian Islands and California.

San Jose Rotarians will be real hosts to their visiting brothers during the three days of the conference. First of all, the gathering will be held at the time the Silver Jubilee Blossom Festival is being held in Saratoga, twelve miles from here. On one day of the conference the San Jose Rotary Club, headed by President Dr. Tully Cleon Knoles, will take the visitors to Saratoga to enjoy this unique fete which has made Saratoga and the Stanta Clara Valley famous throughout the world. Through special arrangements with General Manager Frank Chapin of the San Jose railroads, every visiting Rotarian will be given free street car transportation. Car men will be instructed to tell the Rotarians that their money is no good if they attempt to pay fares.

Hotel accommodations will be taxed to the limit by the influx of Rotarians, but the local club has issued the guarantee that all will be well and satisfactorily taken care of. W. D. Wall, San Jose Rotarian, is acting as secretary of the conference and announces that every day is bringing to his office a flood of requests of those who are coming to the big meeting for hotel accommodations.

## They Make the Cog Wheels Go 'Round

Here are the officers and board of directors Rotary International 1923-1924. Seated, left to right, Second Vice President John Bain Taylor of London, England, First Vice-President Everett W. Hill of Oklahoma City, Oklahoma; Third Vice-President Frank H. Lamb of Hoquiam, Washington; President Guy Gundaker of Philadelphia, Pennsylvania. Standing, left to right, Director Benjamin C. Brown of New Orleans, Louisiana, Director John J. Gibson of Toronto, Ontario, Canada; Secretary Chesley R. Perry of Chicago, Director Frank H. Hatfield of Evansville, Indiana; Director Charles H. Rhodes of Auckland, New Zealand, and Director Anthony W. Smith Jr. of Pittsburgh, Pennsylvania.

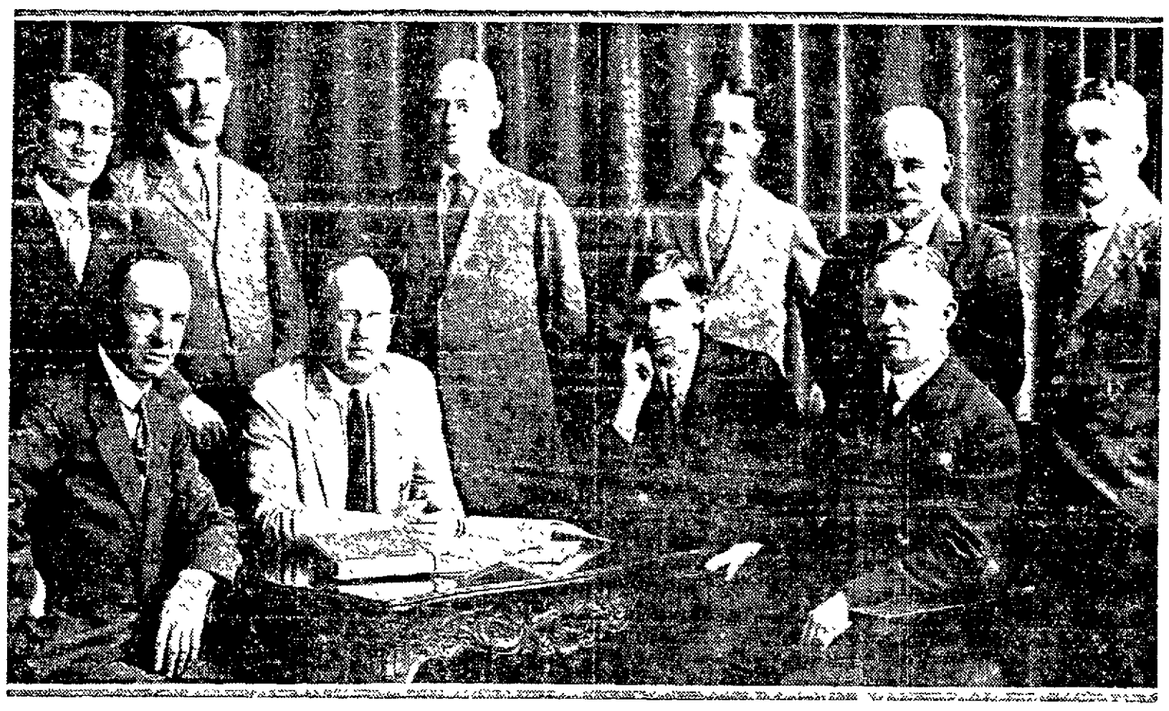

## Two San Jose Women Give Mah Jongg Tea

SAN JOSE, March 8.—Mrs. William T. Rambo and Mrs. Samuel H. Weston were hostesses at one of the week's enjoyable mah jongg and tea affairs at Mrs. Rambo's home in Clinton street. Spring flowers and blossoms were used in the decoration scheme. Among the guests were: Mrs. Louis Sonniksen, Mrs. Sarah Field, Mrs. Irving Wilcox, Mrs. W. T. Ogier, Mrs. Henry Hamilton, Mrs. J. I. Beattie, Mrs. W. I. Wilcox, Mrs. William Weston, Mrs. Arthur Butcher, Mrs. Stanley Hiller, Mrs. Newell H. Bullock, Mrs. W. S. Clayton, Mrs. H. K. Plate, Mrs. Leo B. Archer, Mrs. Oscar Eberhard, Mrs. J. R. Phelps, Mrs. Emory Singletary, Mrs. Alfred B. Post, Mrs. Cedric Ray, Richmond, Mrs. J. W. Davy, Mrs. Raymond Wilson, Mrs. D. A. Beattie, Mrs. Thomas L. Blanchard, Mrs. David M. Burnett, Mrs. Samuel Eastman, Mrs. J. J. Miller, Mrs. James C. Blair, Mrs. S. A. Y. Ogier, Mrs. Latham Eastman, Mrs. Archer Bowden, Mrs. [illegible], Mrs. Frazier O. Reed, Mrs. Walter Bentley, Mrs. Albert Harris, Mrs. Fred A. Wickett, Mrs. Alice Rodell, Mrs. Robert Irving Bentley Jr., Mrs. Frank King, Mrs. Clyde Wayland, Mrs. Floyd Stull, Mrs. William Wehner, Mrs. Leslie Miller, Mrs. Fritz Barkan, Mrs. Glenn R. Lombard, Mrs. L. Paul Cook, Mrs. Hubert Hall, Mrs. R. Wheeler, Mrs. William Gay Alexander, Mrs. Charles [illegible] Braslan, Mrs. Charles M. Richards, Mrs. Walter A. Bolger, Mrs. W. C. Bailey, Mrs. Peter A. Jordan, Mrs. James Bradley Clayton, Mrs. R. R. Syer, Mrs. F. W. Gross, Mrs. George Singletary, Mrs. Peter A. Jordan, Mrs. Benjamin C. Ledyard, Mrs. Frank Paterson, Miss Ida Wehner, Miss Belle Eaton, Miss Florence Carder, Miss Lyetta Hayes.

Mrs. Richard T. Pierce is at home after spending several months as the guest of her daughter and son-in-law, Mr. and Mrs. Victor Cooley, in Dallas, Texas.

Mrs. Kate Mills has left for San Francisco, where she will spend some time as the guest of her niece, Mrs. Rose Schroder.

Mr. and Mrs. J. Edward Rogers will entertain a dozen friends at dinner and mah jongg on Tuesday evening. The affair will be the first of a series to be held at the Rogers' home.

## PLEA FOR MORE WATER ON WEST SIDE IS DENIED

TRACY, March 8.—Despite the demand on the part of a number of water users in the West Side Irrigation district that more pumps be put in operation during the day time, the board of directors has voted to continue with but three pumps running between the hours of 6 a. m. and 11 p. m.

The board, in reply to the arguments for more water in the day time, argued that if the extra pumps were operated at a time when the power company's peak load was demanded by business in general, the rate to be paid by the district would be much higher for power than under the present arrangement.

The present arrangement of the directors is to operate three pumps during the day time and use the minimum of power and then at night to work the seven pumps to capacity, thereby filling the canals in readiness for daytime irrigation.

Due to the schedule worked out by the railroad commission for power rates, the board contends that at least $8000 can be saved to land owners in the event the pumps are operated at off, peak periods rather than by the haphazard methods employed last year. The directors contend that with the fullest co-operation on the part of water users the cost of irrigation can be materially reduced another year.

The district has ordered 450 tamarix trees through the Tracy Chamber of Commerce, these to be used as windbreaks at various places over the district. Some 200 will be planted near the pumping plant, Fred Von Sosten will likewise plant 200 on his ranch and H. A. Fritriche will plant 50.

Director George J. Luhrsen, Attorney George M. Hauch and Secretary J. C. Chrisman were authorized to represent the West Side district at a meeting of the Irrigation District Association to be held in Fresno on March 13. Other members of the board who can do so are urged to attend.

## Fight Is Raging on "Post No Bills" Law

MOUNTAIN VIEW, March 8.—Hot discussion is raging around the effort of the town trustees to pass an ordinance to prevent the posting of unsightly bills in this city. The ordinance which prohibits bill posting, which is modeled after the Palo Alto ordinance to that effect, was given its first reading at the meeting of the town trustees last week.

A special adjourned meeting will be held Monday night, at which time it is expected that a number of representatives of bill-posting companies will be present to fight the passage of the ordinance.

## HAYWARD

HAYWARD, March 8.—Comprising about a dozen teachers in the Hayward grammar schools, a class in first-aid instruction and demonstration [illegible] under the auspices of the Hayward health center branch, by Mrs. Oline Bernstein, health nurse. The classes, to meet one evening a week, will be addressed by an instructor authorized by the Pacific division of Red Cross. The first lesson will be held the latter part of this month. The complete course will extend over several months.

The class, it is pointed out by Mrs. Bernstein, was open to the public for membership, but with such rapidity did local teachers avail themselves of the opportunity to learn first aid treatments and procedure that formation of a second class is contemplated. Enrollment for the second unit will begin in April.

Equipment for the first aid classes has already been ordered by Mrs. Bernstein and will be installed in preparation for the initial lesson.

### Churches Announce Service Programs

HAYWARD, March 8.—"Matching in the Tops of the Mulberry Trees," will be the subject for the Sunday morning sermon at the Hayward Methodist church, it is announced by Rev. Henry J. Winsor, pastor. In the evening Rev. Winsor will preach on "Is the American Home Passing Away?" A special congregational singing program will also be held.

Members of the Hayward Rotary Club, with their friends, wives or relatives, will be guests at a special program at the local Presbyterian church tomorrow night, prepared by Rev. Josiah Daniel, pastor of the church and a member of the Rotary Club.

Special music will be furnished by the male choir of the church. "The Hands of Man" will be the sermon theme in the morning. Rev. Daniel will preach on "The Difficulties of Forgiveness."

Rev. W. D. Amack, of Alturas, will substitute for Rev. A. P. Orth, pastor, at the Hayward Congregational church tomorrow night. In the morning Rev. Orth will preach on "Life's Greatest Ideal" in the morning.

"Man" will be the Sunday subject at the Hayward Christian Science church.

### Scout Chief Builds Rifle Range for Boys

HAYWARD, March 8.—Construction of a fifty foot rifle range in the rear of his Alice street home, lying along the partially dry bed of the San Lorenzo creek, has been begun by Henry L. Hopkins, field executive of the Alameda County Boy Scout organization. The range is to be principally for the Hayward Boy Scout troops, 22 calibre rifles to be used by the youths exclusively. Permit for the construction was granted by city officials.

In addition to the boys' use of the range, members of the local police force who hold weekly pistol target practice will also be allowed to hold their try-outs there. At present the shoots are conducted in the rear of the Hayward Municipal Park.

### Huszand Jailed on Battery Charge

HAYWARD, March 8.—Charging that he beat her, slapped her and pulled her hair, Mrs. Annie Mosse swore to a battery complaint against her husband, Joseph Mosse, early today before Judge Jacob Harder, Jr. Mosse was arrested by Marshal Fred P. Schilling and Constable Al La Cunha and lodged in the county jail under $250 bail. He will appear at the Hayward court for a hearing Monday morning. The couple are residents of the Tennyson tract, near here.

### Auburn Man Enters Race For Assembly

ROSEVILLE, March 8.—Ivan H. Parker of Auburn will oppose Assemblywoman Cora M. Woodbridge of Roseville in the coming election. Mrs. Woodbridge, who announced her candidacy recently, is a candidate to be a Hiram Johnson delegate to the Republican national convention.

### Legion Will Center Aim on Clubhouse

HAYWARD, March 8.—Construction of a club house, to be used jointly by the veterans and the Ladies' Auxiliary, will be one of the principal aims of American Legion Post No. 68 during 1924, according to Hugo Frank, the recently elected commander. The post is now undergoing a rejuvenation after a three period of indifferent existence.

To assist in obtaining funds for such a club house, says Frank, a series of social events will be conducted through the year by both the Post and the Auxiliary. Several such affairs already held have produced large profits.

### Weather Increases Output of Squabs

HAYWARD, March 8.—Due to the past warm, dry weather, there is an unprecedented production of squabs through the Hayward district, according to Alan G. Curry.

"It can be conservatively estimated," says Curry, "that there are 1000 pounds more squabs being produced here monthly than were produced by the same number of parents in past seasons."

## AGREEMENT ON NEVADA WATER POWER REACHED

After negotiations extending over a period of three years, during eighteen months of which the Railroad Commission assisted as arbiter and advisor, the terms of the contract between the Nevada County Irrigation District officials and the Pacific Gas and Electric Company have been agreed upon, making possible the development of more than 140 000-acre feet of water for irrigation, and the expenditure of $8,000,000 by the company and the district in water and hydro-electric power development works.

The contract will provide for the development of approximately 140,000-acre feet of water on the south and middle forks of the Yuba river and its diversion through Lake Spaulding and power plants of the Pacific Gas and Electric Company. The water developed in Jackson meadows and Bowman lake and diverted by district canals to Spaulding reservoir, after passing through the power plants and being utilized in the development of a great volume of hydro-electric power, will be returned to the Nevada County Irrigation District for use in irrigation.

Under the contract the Pacific Gas and Electric Company will pay to the district for water diverted through the Deer creek power house $2 per acre foot; for water used through the Drum power house $3 50 per acre foot, and for power to be developed in a plant to be constructed by the company above the Spaulding reservoir the company will pay the district 1 mill per kilowatt hour generated.

The total revenue to be received by the district from the Pacific Gas and Electric Company will be approximately $375,000 a year.

## CARMEL STREET PARKING SCHEME TO BE ALTERED

### Improvement of Thoroughfares by Planting Taken Up by Committee.

CARMEL, March 8.—The parking of the spaces between the roadways in the municipal business section of this city is a matter which is just now interesting a special committee, named by the City Planning Commission, and headed by Miss Helen Parkes. Charles Sumner Greene and Arthur Vachell, who have been names Miss Parkes' assistants, are giving the matter their active attention and are planning the improvement of the main thoroughfares in a way that will work for a better appearance.

When Ocean avenue, the principal business street, was paved several years ago a space of some width was left in the center of the street. In this space trees have been planted—other trees which stood there for many years past have been allowed to grow unmolested. However, the parking of autos in this central space has contributed no little to the undoing of nature's processes and the trees are said to have suffered from scarred roots and the passing of heavy atuos over the smaller ones.

Miss Parkes' committee is now laying out a series of oval beds at either end of these vacant spaces and the plan is to link them up with a narrow line of low shrubbery, which will extend between the pine trees in the middle of the street. This arrangement will not only enhance the appearance of the premises, but will also increase the facilities for handling traffic, in that the beds will be bordered with heavy rocks, which will not permit the passage of cars through to the other side of the street.

Mrs. Lillian Silva and Duncan McDuffie are among those who have contributed to the financial part of the scheme. The plants and shrubbery are to be donated by Mrs. Harry Leon Wilson, Mrs. J. B. Warren, Mrs. L. Gottfried, H. Dann and others. Miss Mansey Hopkins, Byron Newell and Ben Minges have agreed to see to the watering of the plants and shrubs while they are being trained.

### Los Gatos Flower Lovers Will Meet

LOS GATOS, March 8.—The Los Gatos unit of the Santa Clara Valley Flower Lovers' club will hold its next meeting on Friday afternoon, March 14, at the town hall. Herman Lombard, expert floriculturist, will speak on the subject, "Spring Effects on House and Lawn." Lombard will give advice on any questions on the planting and care of flowering shrubs and blooming plants, as well as on the care of the home fruit orchard.

## SANTA ROSA NOTES

SANTA ROSA, March 8.—Santa Rosa, which had no candidates for the city council a few days ago, has witnessed a rush of aspirants in the past day or so, with the result that five men are now out after the three jobs to be open, and more are promised.

Those in the race are Charles O. Dunbar, former postmaster; C. R. Marlow, Charles A. Bingham, D. P. Mack and Ernest Cornett, all merchants. It is understood that several more will file nomination papers before Monday, the final day. The election is to be held April 1. Under the new city charter one of the councilmen will be chosen as mayor.

Dr. Isabella Drummond Hume, a physician, who came here about nine months ago for her health, died here Wednesday. She was a native of New York and was 46 years old. She is survived by her parents, Mr. and Mrs. Earl Drummond, of Santa Rosa, and two brothers, Victor Drummond of Santa Rosa and Alfred Drummond of New Jersey.

On the ground that marriages performed for public entertainment never terminate happily, and that they commercialize a sacred institution, the Borrowed Time Club, composed of men and women past 70 years of age, has filed a protest with the Scipts against a proposed marriage to be performed at a lodge circus Friday night.

When the divorce case of John F. Maass of Petaluma against his wife was called for trial here Wednesday, Maass responded by asking that the court dismiss the action. He was followed an instant later by a request from Mrs. Maass that her cross-complaint also be dismissed. Both had charged extreme cruelty. The couple were married in San Francisco in 1900. It is understood that a reconciliation has been effected.

Mrs. Annie Bertolani, who lived in Santa Rosa more than 50 years, died at her home here Wednesday after a lingering illness. She was 76 years old and a native of Ireland. Three sons, Fred, Charles and T. A. Bertolani, and a daughter, Mrs. Henry Schmidt, all of this city, survive.

Pursued by two traffic officers for careless driving, George W. La Brie, 23 years old, and Frank Terry, 25 years old, were arrested near here Wednesday, the first on a charge of driving an automobile while intoxicated and the second on a charge of unlawful possession of liquor. La Brie was recently discharged from the army and Terry is a Petaluma machinist. Officers said the man refused to stop until one of the officers sped alongside the automobile and took a flying leap from his motorcycle to the running board of the machine.

A marriage license was issued here Wednesday to Louis Heather, 28, and Gertrude J. Fox, 19, both of Santa Rosa.

One hundred chamber of commerce secretaries will be given a banquet here April 25, when they stop here for a few hours en route to Eureka for the state convention of the California Association of Commercial Secretaries. Sonoma county commercial secretaries held a meeting here Wednesday to make arrangements for a reception to the visitors.

## SAN BENITO HAY SHIPMENTS TOP 10-DAY RECORD

### Canned and Dried Fruit Output Is Heavy At Hollister.

HOLLISTER, March 8.—Despite the shortage of green feed in this county, and the ban on shipment of fodder out of the county unless under permit, San Benito county grown hay topped the railroad shipments out of here for the last ten days, a total of 68 tons being shipped out.

Against the shipments out, the local station agent reports 35 carloads of manufactured goods and products received during the same period.

Outgoing, dried fruit was second to hay shipments with cars, canned goods next with seven, general merchandise six, milk three, eggs three, cauliflower three and one each to dolomite and lettuce.

Incoming, merchandise led with 10 carloads, pipe five, oil five, gasoline five, lumber four, foodstuffs two and one each to coal, sugar, machinery and poles.

Local contractors report renewed activity in home building, with bids and planned work exceeding that of last spring, "and all idle men of a few weeks ago back on the job."

It is believed the recent rainfall had much to do with revival of business.

A semi-weekly service of shipment of perishables out of this county, with guaranteed delivery within 48 hours as far south as Los Angeles, was recently started by the Southern Pacific here, and the shippers are taking advantage of it.

### Santa Clara Head To Lecture On Missions

SANTA CLARA, March 8.—Rev. Father Zacheus Maher, president of the University of Santa Clara, will deliver a lecture under the auspices of the local council of the National Council of Catholic Women at Sociality hall in Santa Clara on March 14, taking for his topic "The Black Robes and Brown in California."

The lecture will deal with the conditions of the padres and the missions in the early days of California and the problems met in teaching the rudiments of civilization to the early indians.

### Tobacco Men Ask Marysville Data

MARYSVILLE, March 8.—Owing to declining tobacco prices and the scarcity of labor in Kentucky, farmers of that state are inquiring regarding labor conditions, land prices and crop returns in this section of the state. Secretary William Connarn of the Chamber of Commerce has six families lined up as prospects, he stated yesterday.


GRIPPE WEAKNESS

It is a fact that those who are careful to keep well-nourished and the resistance normal, are best able to *avoid or prevent the prostrating effects of grippe* or similar infection.

SCOTT'S EMULSION

a name familiar on the lips of tens of thousands, is used today and every day to help nourish and strengthen. *If Scott's Emulsion is now helping tens of thousands realize freedom from grippe, coughs, colds—why not let it do as much for you?*

Oakland's High Class OFFICE BUILDING

The Tribune Tower

A modern structure especially designed to accommodate those who desire the latest and best in office building appointments.

Located in the heart of the business district—all outside rooms. Must be seen to be appreciated.

A few rooms still available.

*See*

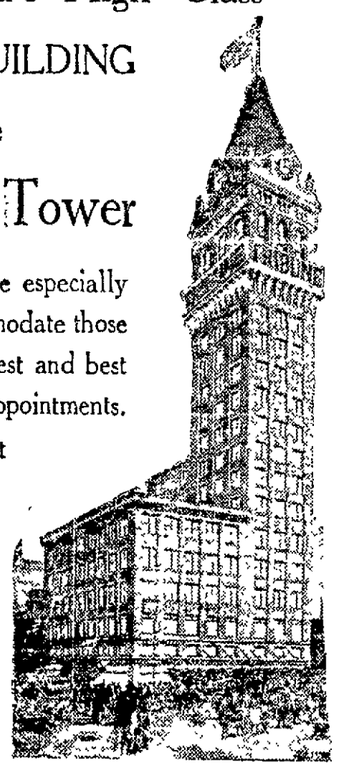

*A. J. SLAGHT*

*Tribune Office* *Lakeside 6000*

*Entertainment As You Like It*

Anyone can have a Radio Set to enjoy the varied programs broadcasted daily.

Merely secure new subscriptions for the OAKLAND TRIBUNE—complete sets or parts to build your own can be earned absolutely free.

SEND IN THE COUPON

RADIO DEPARTMENT

Oakland Tribune

*Please send more information about FREE Radio Sets and Parts to be secured without cost to me.*

*Name* .....

*Address* .....

*City* .....

# NEWS FROM THE HEART of the GOLDEN STATE

## PLACER C. OF C. TO DONATE FLOWER SEED FOR FETES

### Colorful Display to Welcome Two Delegations Is Purpose.

ROSEVILLE, March 6.—Prompted by a desire to give to visitors in Placer county a colorful treat of flowers later in the year the county Chamber of Commerce has free flower seed ready for distribution. The condition attached to this distribution is that the flowers from these plants be furnished for two big events which will occur during 1924. On June 3 several thousand club women from eastern states will pass through this county en route to their national convention in Los Angeles. It is proposed to furnish them with bunches of sweetpeas.

On October 3 and 4 the American Mining Congress will be held in Sacramento and a day has been set aside during that convention for an excursion into Placer county. It is proposed to have thousands of late budding zinnias, cosmos and asters for distribution at that time.

The Roseville Women's Improvement club will give a dance March 19 at the Eagles' hall. The proceeds will be used to help in the purchase of a playerpiano for the patients at Wieman sanitarium. Mrs. Wendall Clark, secretary of the club, is asking cooperation from the various women's organizations in the county.

All of the store windows on Lincoln street that were damaged by the recent fire have been replaced.

A special meeting was held in the Library clubrooms at Roseville recently. Farm Adviser Roy McCallum spoke of the hoof and mouth disease and its dangers. Among those present was the agricultural class of the high school. Plans were made for the enforcement of the emergency ordinances adopted by the county supervisors. These ordinances prohibit any one from bringing livestock into Placer county. Pigeons and stray dogs are to be shot. Violation of the ordinance calls for a $500 fine or imprisonment in the county jail. McCallum classed pigeons as the worst carriers of the cattle disease.

Mrs. E. J. Prewett, widow of the late Judge Prewett, has returned from several months of travel in Europe. She was accompanied by her daughter, Mrs. Nellie Towle.

Charles A. Borneman, manager of the Brunswick billiard parlor, was married to Miss Ella F. Rodeman of Yuba City. Rev. B. F. Butts officiated at the wedding, held at the home of the bride's parents. Following a honeymoon trip the couple will make their home in Roseville.

A. G. Wolfe, Jack Blair and Walter Hanisch have announced themselves as candidates for city trustees. The new Civic League has announced its intention of placing candidates in the field. Frank Chilton is a candidate for city clerk. Ed Post is a candidate for re-election as city clerk.

The poppies are starting to bloom near Roseville and Loomis.

The Penryn Fruit Company set out 4200 new trees this season.

A $1000 carpet has been placed in the Newcastle Odd Fellows' hall.

Mrs. Josephine F. Lanz has filed a suit against H. T. Miller, grocer, for $15,084.85 for injuries received when she fell through a trap door in a store.

## *Oroville School Dedicates Trees*

OROVILLE, March 8.—Three trees were planted during Arbor Day exercises in the campus of the Oroville Union High School yesterday. Arthur W. Ford addressed members of the student body, faculty and Parent-Teacher Association who had assembled for the exercises, on the theory of conservation underlying Arbor Day.

On behalf of the Student Body, Miss Glenda Carpenter dedicated a tree to the memory of the late Major A. F. Jones. On behalf of the Parent-Teacher Association, Mrs. C. W. Carpenter, president of the association dedicated a tree to the class of 1924, and on behalf of the East Side Improvement Club Mrs. M. T. Crum dedicated a tree to the students of the school. Music for the exercises was provided by the High School orchestra.

## *P.G.E. Allots $19,000 To Marysville Line*

MARYSVILLE, March 8.—The Pacific Gas & Electric Co. will spend $19,200 for the reconstruction of Marysville and Yuba City distribution lines. Practically 14 miles of private telephone lines between Marysville and Smartsville will be reconstructed.

## Not Salt of Earth But of Ocean

This is not a picture of Mt. Shasta. It is one taken at the Arden salt works owned by A. Schilling. More salt is shipped from this salt works than from any other salt works about the bay. Hundreds of acres are used for the storing of bay water, from which the salt is taken.
—*Special photo for The TRIBUNE.*

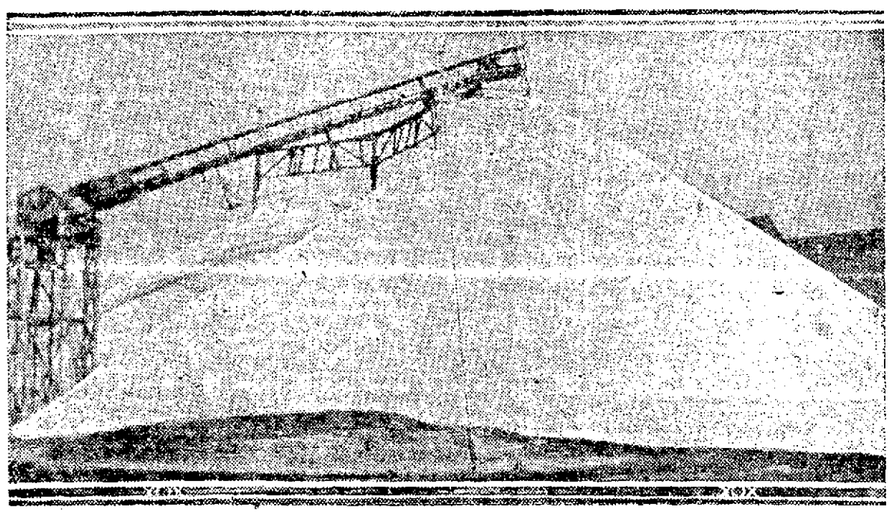

## HOLLISTER PLANS FOR MAY DAY FETE

HOLLISTER, March 8.—In conjunction with the May fete given annually by the schools, aided by the Parent-Teacher Association and Woman's Club, the latter yesterday announced that it has secured the services of Miss Anais Moliere, author and play producer, to stage a semi-pageant open-air comedy entitled "Old Home Town."

The production will be set on Park Hill, Hollister's beauty spot, in a natural amphitheater, and several hundred school children and adults will take part in the big show.

The San Benito County Chamber of Commerce has endorsed the plan and is to actively support the staging of it. The producer says it is a novel attraction in the form of a musical comedy with home town theme, mixed with advertising of the town's and county's business and products.

### TURLOCK NOTES

TURLOCK, March 8.—The business section of Turlock will be gaily decorated with the national flag on every patriotic occasion, as the business men have signed up 100 per cent to install the flags. Elmer Bundgard, commander of the Rex Ish Post, at the last meeting of that society, reported that a door-to-door canvass of the business section had been made by a committee from the Legion and that they had met with instant response from the business men. The committee is now trying to have the residential district on East Main street to the canal and on West Main street to the cemetery and on Lander avenue to the Tidewater tracks signed up.

Mr. and Mrs. George Hale, who are leaving shortly to make their home in Plumas county, were given a reception by the charter members of the Pansy Rebekah Lodge in Fraternal Hall. They were presented with a number of gifts from the different members and a piece of silverware from all the members of the lodge.

The ladies of the Methodist Sunday school were hostesses at a dinner in honor of the Sunday school members who are high school students. About one hundred members were present. The tables were decorated with white and blue, as these are the colors of the young people's division. Blue Sunday school buttons were the favors and blue and white napkins, carrying out the decorative scheme, marked each cover.

The Young People of the Swedish Free church met Tuesday night at the church for the regular monthly meeting of the sewing society. A program was given and refreshments were served by Miss Ethel Stenquist and Miss Hannah Mattson.

Friday and Saturday have been announced by the merchants of Turlock as Community Trade Days.

A. Hegstrom and G. Johnson, two Turlock ranchers, are doing away with the open ditch system on their properties and installing a cement pipe system which they believe will be far more satisfactory than the other.

A "Helper's League" festival will be held at the Salvation Army Temple at 7:30 tonight and a musical program will be given. Rev. Swan Engwall will speak.

Twenty veterans of the Grand Army post of Turlock and members of the local Woman's Relief Corps attended a meeting of Grant Post and Corps in Modesto. Mrs. O. J. Abbott of Turlock was one of the speakers.

### NILES NOTES

NILES, March 7.—The Business Men's club of the Niles Chamber of Commerce held their regular luncheon at the Hotel Belvoir. Twenty-seven members were present. President Drew presided over the business meeting. The question of garbage disposal was discussed and a motion was unanimously passed urging the sanitary commissioners in this district to purchase the gravel bar for the outflow of the septic tank about to be erected in Niles and to increase the amount of land required for the sewer in order to care for the garbage disposal. Harry James of the Victory Manufacturing Plant, and Homer Fifer of the Schukel Canning Co. were chairmen of the day. An order was put in for the purchase of 52 flags, to be used by the merchants along Front street for decorating the town. Judge Ralph V. Richmond of Niles and Owen Swenson of Niles have been appointed as chairmen for the luncheon next week. They announce that Judge Lincoln S. Church of the superior court of Alameda county will be the speaker of the day.

Mrs. Mary Reardon and Mrs. Beatrice Raymond of Oakland served a full course dinner to the ladies of the Niles Congregational Church Guild. The tables were decorated with yellow primroses. The ladies spent the afternoon talking and sewing. The regular business meeting was omitted until next guild day.

The Guild will hold its next regular meeting Wednesday, March 19. Mrs. H. M. Mann and Mrs. A. Kenard will act as joint hostesses at this time.

The Laura Loma Parlor of the N. D. G. W. held its regular meeting in the lodge rooms in Niles. After the meeting, which was short, the ladies adjourned to the home of Mrs. J. P. Cahill on Second street, where Miss Lorraine Martin and Miss Ione Cahill had a banquet waiting for them. The affair was in honor of Mrs. Leona Fleming, past president of the Niles parlor, who is soon to leave Niles for Pleasanton. The house was decorated with spring blossoms. After the dinner the ladies spent the remainder of the evening playing whist. Miss Lorraine Martin of San Francisco won first prize, Mrs. Mae Moore second prize, and Mrs. Rose Fournier third prize. About thirty were present.

Mrs. Florence Hudson, who has been in Auburn and Newcastle for the past few weeks, visiting her daughters, Mrs. Chester Hatch and Mrs. J. Barnicott, returned to her home in Niles Sunday.

Mrs. W. H. Ford of Niles went up to San Francisco this morning to spend the remainder of the week. The Fords have an apartment in San Francisco and a country home in Niles.

Rev. W. D. Amack, from Alturas, will speak at the Niles Congregational church next Sunday morning. Rev. Amack will be a candidate for the pulpit left vacant by the resignation of Rev. C. E. Oakley.

Miss Lorraine Martin of San Francisco is visiting her aunt, Mrs. J. P. Cahill, in Niles.

Shrove Tuesday and Ash Wednesday, marking the beginning of Lent were fittingly observed by special services held by the Rev. Father Bennett in the Corpus Christi church in Niles, March 4 and 5.

**SENTENCED TO PRISON.**

OROVILLE, March 8.—William Kelleher, charged with robbing the office of E. W. Clemo in this city, January, 1922, entered a plea of guilty to the charge in the Butte County Superior Court and was sentenced by Superior Judge H. D. Gregory to serve an indeterminate sentence of not less than five years in San Quentin.

### MONTEREY NOTES

MONTEREY, March 8.—The Woman's Association of the Methodist church is making arrangements to give a tableau entertainment March 28.

Although February was the shortest month of the year, the Monterey library handled a larger circulation of books than ever before recorded, according to Miss Etta Eckhardt, librarian. The total number of books circulated was 2507.

Ways and means for furnishing a three-bed ward at the soldiers' base hospital at Palo Alto were discussed last night by the Monterey Chapter of the American War Mothers. The meeting took place in Legion Hall, Pacific Grove.

## TWO PASTORS TO LEAVE DANVILLE

DANVILLE, March 8.—Danville's two churches, Catholic and Protestant, are to have new pastors. Pastor Alexander Eakin of the Union Protestant church has announced his intention of retiring from the ministry April 1, and Rev. Father Patrick Bresnan of St. Isadore's church is to be transferred to Suisun. Rev. Father H. Bohan of St. Phillip's church, San Francisco, succeeds Father Brennan next Sunday, but a successor to Pastor Eakin has not been named.

After thirty years in the pulpit Eakin believes he is entitled to a rest and will make his home with his family in San Francisco. He is a native of Ireland and a graduate of Trinity College, Dublin. He was pastor of the Presbyterian church in Riverside for ten years and came to Danville after the war from St. John's Presbyterian church in San Francisco. During the war he was a Y. M. C. A. secretary in France.

Father Bresnan has served St. Isadore's church in Danville and St. Mary's in Walnut Creek only a year.

## *Additional Feather River Train Asked*

MARYSVILLE, March 8.—Petitions are being circulated for the establishment of an additional train over the Western Pacific to serve Feather River canyon resorts. The plan is to offer better accommodations between San Francisco and the canyon points. It is possible that a Marysville-San Francisco local will be put on the Sacramento-Northern railroad and passengers transferred to the steam line here.

### SANTA CRUZ NOTES

SANTA CRUZ, March 8.—R. W. Hunt of the state fish and game commission, who has been down from Sacramento at the fish hatchery at Brookdale, in company with George Rostron, chairman of the board of supervisors, reports three quarters of a million of trout fry at the present time at the hatchery, but on account of the low water declares the fish are dying in the smaller streams, which will probably diminish the output this year.

Funeral services over William V. Pringle were held at the First Methodist church, organized by his uncle, the late Elihu Anthony, the first Protestant church organization in California. Pringle was 74 years old. Mrs. Ella Pringle, his widow, is a past president of the state W. C. T. U. and a past grand chief of the Pythian Sisters.

Pringle served at one time as city councilman of Santa Cruz. Besides his wife, he leaves a son, Lloyd, and two brothers, Reuben of Santa Cruz and Charles of San Francisco.

The funeral of Edoardo Brunetti was held with a service at his home, conducted by the officers of the Santa Cruz Grove of Druids, and then to Holy Cross church, where a high requiem mass was celebrated. Brunetti was born in Italy 54 years ago and came to Santa Cruz about 20 years ago.

He was a member of Santa Cruz Grove of Druids and Santa Cruz Aerie of Eagles, and leaves a wife and a son Enrico.

The Southern Pacific will have to pay one-quarter of the cost for the construction of a grade undercrossing at Aptos, and the county the other three-fourths, according to the opinion of the state railroad commission.

Six candidates were given the degree work by the Santa Cruz lodge of Odd Fellows last evening at the hall. The team from Scotts lodge will put on the degree work next week.

Frank Cardinal, an asparagus grower who resides at Davenport, is dead. He was 34 years old and a native of Italy. He was a member of Santa Cruz Grove of Druids.

The Congregational Women's club, at their meeting, decided to place the $50 bequeathed the club by the will of the late Ella Fay into a fund for a new pipe organ. The fund, started a short time ago, has reached $500.

The play "A Box of Monkeys" was presented at the high school auditorium by students for the benefit of the High School Parent-Teachers' club.

## DRESS REFORM IS SLATED TOPIC AT MEETING OF GIRLS

### High School Leagues Will Convene in Modesto March 15.

MODESTO, March 8.—Dress reform as well as many other problems relating to the high school girl will be taken up at the second annual convention of San Joaquin Valley High School Girl Leagues to be held here Saturday, March 15.

Two hundred and fifty girls are expected to attend the meeting, delegates from every high school in this valley. Miss Elsie Stone, now a member of the Modesto Junior College, is president of the league. She was elected at its first meeting held in Fresno a year ago.

During the morning session a business meeting will be held when adoption of the constitution will be in order. The program of the league for 1924 will also be discussed.

The program committee announced today that its work will be done soon and that the program will include speeches and remarks by many girls of the valley schools.

The counties to be represented are Fresno, Kern, Kings, Merced, San Joaquin, Tulare, Mariposa, Tuolumne, Calaveras, Madera and Stanislaus.

## *Healdsburg Offers $100 Slogan Prize*

HEALDSBURG, March 8.—Healdsburg wants a slogan. Seeking a snappy and effective advertising line to be used on business and official stationery, promotion booklets and in advertising matter, the Chamber of Commerce publicity committee has offered a prize of $100 for the best slogan submitted before April 15. In order to give the contest the widest possible publicity and thus secure a greater number of replies, every member of the chamber is asked to mail ten letters calling attention to the fact to friends or business firms in the East as well as in other parts of California.

## *Turlock Choir to Be Heard in Merced*

MERCED, March 8.—The choir of the First Methodist church of Turlock consisting of thirty persons, will motor to Merced Sunday evening and present a sacred concert at the evening service of the First Methodist church here. The program will include solos, duets, choruses, and some instrumental numbers.

## Children to Present Program Of Dancing as Church Benefit

MISS MARIE ZABALA, Hayward dancing instructor, who, with her pupils, will participate in an entertainment program in benefit of the Hayward All Saints' Catholic church.

### Funds Will Be Used Toward Paying For Improvements to Edifice.

HAYWARD, March 8.—A program of varied dances will be given by the young pupils of Miss Marie Zabala, Hayward dancing instructor, in conjunction with a benefit entertainment to be given under the auspices of the Hayward All Saints' Catholic church at Native Sons' Hall Monday night, March 17. The pupils are, for the most part, of early grammar school age, their repertoire consisting of fancy, interpretative, classic, comic and character dances.

Mrs. Carol B. Kelley is directing preparations for the entertainment program. The profits will be turned over to the church toward paying off a large debt incurred through extensive building improvements.

Among the pupils of Miss Zabala who will take a leading part in the program will be little Mary Morgan, it is announced, considered one of the most talented child dancers of the bay district. Miss Anita Oakley of Oakland will assist at the piano.

LODI, March 8.—The annual St. Patrick's entertainment given by St. Ann's Catholic church, is to be held on the evening of March 15. The program will consist of vaudeville and music.

## NEW BUS CARRIES THRONGS TO VIEW SAN RAMON TREES

### Valley Is Mecca For Motor and Hiking Parties to See Blossoms.

It's blossom time in Contra Costa county.

Throughout the San Ramon Valley one of the most prolific blossoming seasons in the history of the county is at its height. As a result the valley has become the mecca for hundreds of sightseers. Motoring and hiking parties are taking advantage of the blossom period to make the trip through the valley and to the summit of Mt. Diablo.

Information sent out by the Sacramento Short Line, which has just commenced the operation of a safety stage line between Walnut Creek and Diablo, is that the country is at its best. On ever hand the trees are laden with their fragrant white blossoms and those students of nature who are also camera enthusiasts are finding the entire valley with opportunities for camera study.

For the benefit of hikers and others wishing to see the blossoms, the new stage line, which replaces the Danville branch of the Sacramento Short Line, heretofore operating between Saranap and Diablo, makes the run from Walnut Creek, connecting with the Key Route boat leaving San Francisco at 9:40 a. m. and Oakland at 10:10 o'clock. Walnut Creek is reached at 10:55 and the ride by stage from there to Diablo begins, the mountain station being reached at 11:28.

Returning, the last stage leaves Diablo at 8:42 and the passenger arrives in Oakland at 10 o'clock and San Francisco a half hour later.

Announcement by the company is that the new stage line is serving the residents of Alamo, Danville and Diablo, as well as intermediate stations to better effect than the old railroad line. Extra connections are made, one of the most important being with the "Comet," the company's crack Sacramento train, which leaves San Francisco at 9 a. m. and Oakland, Fortieth street and Shafter avenue, a half hour later. The change of terminus from Saranap to Walnut Creek is also one that is proving popular, the railroad officials state.

**MAIL ROUTE ASKED.**

YUBA CITY, March 8.—Residents of Sutter county in the Cranmore and Meridian districts are petitioning the postoffice department at Washington for the establishment of a Star mail route in the district.


"They Work While You Sleep"

CASCARETS 10¢

For Constipated Bowels, Headache, Colds, Sour Stomach, Gases, Biliousness

No other cathartic or laxative acts so gently on the liver and bowels as "Cascarets." They never gripe, sicken or inconvenience you. They positively strengthen and regulate the bowels, restoring natural, regular movement. "Cascarets" are harmless and are used by millions of Men, Women and Children; 10c boxes, also 25 and 50c sizes—and drug store.—Advertisement.



She Won Love and Money

Peggy Hopkins Joyce, star of the "Vanities of 1923," who broke the hearts of princes and millionaires, has revealed the secrets of her success in love.

She made a conquest of the Prince of Albania.

She stole the hearts of three millionaire husbands and then capered away with their love and money.

Through her successful operations, she has accumulated a fortune in jewels.

Now she has made public her love secrets in a series of ten articles, entitled

"My Ten Commandments"

The first commandment is "Thou shalt have no other goods but Love."

To learn the other nine commandments, start reading

PEGGY HOPKINS JOYCE'S "Love Confessions"

*in the Sunday Magazine*

Oakland Tribune

# MRS. CAMPBELL TO BE HONORED AT CLUBS' AFFAIR

## Wife of University Head Will Meet Relatives of Students at Open House.

BERKELEY, March 8.—To afford mothers and wives of college students an opportunity to meet Mrs. William W. Campbell, wife of President Campbell, a reception will be held next Thursday afternoon at Stephens Union under the joint auspices of the University of California Mothers' club and the Dames club.

Open house will be held by the two organizations between 3 and 6 o'clock. The mothers' club on this occasion will be assisted by the Dames' club, composed of wives of college students. Mrs. Raymond Garfield Gettel, wife of Professor Gettell of the political science department, who has just returned from a trip through the east, has charge of the program for the reception.

Mrs. Laura Gaines Swasey, president of the University Mothers' club, has named the following women to committees for the event:

Music, Mrs. J. L. Cowan, Mrs. Mary Meredith, Mrs. John Jardine, Mrs. L. L. Van Haren; decorations, Mrs. W. H. Berteaux, Mrs. Emma Sipp, Mrs. J. Willis; refreshments, Mrs. L. B. McCord, Mrs. H. Baumheff, Mrs. F. E. Herb, Mrs. Swazey Groome; arrangements, Mrs. Alexander Brown, Mrs. Alfred Burch, Mrs. H. J. Castles, Mrs. Emma Speer; press, Mrs. E. M. Elliott. Acting on similar committees for the Dames' club are: Mrs. C. W. Smith, Mrs. L. Penn, Mrs. F. W. Hoyt, Mrs. O. H. Renschman, Mrs. E. P. Owen, Mrs. O. S. Ballif, Mrs. H. P. Corley, Mrs. R. W. Prior, Mrs. J. A. Fivlmitz.

VALLEJO, March 8.—Lieutenant D. F. Diggins, former yard officer, left the yard today on the U. S. S. Newport News for a trip to the Orient.

### Heads Committee

MRS. RAYMOND GARFIELD GETTELL, who will aid in reception to Mrs. Campbell on Berkeley campus.

# HOUSE ACTION ON FORD OFFER PUT OVER TO MONDAY

## Two Factions Fight for Supremacy of Floor and Muscle Shoals.

By FRASER EDWARDS,
United Press Staff Correspondent.

WASHINGTON, March 8.—Abandoning their efforts to force the house to vote tonight on Henry Ford's offer for Muscle Shoals, friends of the offer permitted an adjournment which deferred the final vote until Monday.

The adjournment brought a truce in a period of heated warfare, during which numerous efforts were made by amendment, so to limit and restrict the Ford offer that the Detroit manufacturer would refuse to accept a contract based on such terms. All but one of these amendments were rejected, the vote usually showing that the supporters of Ford's offer retained substantial control.

The amendment adopted was proposed by Representative Begg, Ohio, and was amended by Representative Wingo, Arkansas. As finally adopted, it provided the government could cancel Ford's contract if in two successive years he failed to produce 40,000 tons of fixed nitrogen a year exclusively for manufacture of commercial fertilizer, or if he in any way defaulted on his contract.

A separate vote on this amendment has been reserved in the full house, and Representative McKenzie, author of the bill, said he believed it would be defeated at that time.

# FIFTY LIQUOR CASES QUASHED BY OMAHA COURT

OMAHA, Neb., March 8.—(By Associated Press.) — About fifty liquor case sin Omaha will be dismised, according to Assistant United States District Attorney George A. Keyser, as a result of the decision by Federal Judge J. W. Woodrough that the part of the national prohibition law which provides for padlocking homes for alleged liquor law violations committed prior to the institution of suits by the government for injunction is unconstitutional.

"If equity courts, as such, may without a jury, inquire into alleged violations against the liquor law and may issue their injunctions because they find that in the best home such crimes have been committed and may thereafter punish for contempt, it would seem that all of the important powers of the court of star chamber are assumed in this indirect way," Judge Woodrough declared.

"There seems to be reason to believe,' he said, "in dismissing the petition by the government to obtain an injunction against a home whose owner had been accused of violating the liquor law prior to the padlock action," that the simple declaration that 'all crimes shall be tried by jury,' was incorporated in the Constitution of the United States with a very determined purpose to absolutely prevent any court of criminal jurisdiction like that of the star chamber court, ever coming into existence in this country."

Other provisions concerning issuance of injunctions, Judge Woodrough pointed out, were not involved in the case.

"Whether or not the act is valid insofar as it provides for the abatement of nuisances at the time of the trial of nuisance that are impending or shown by competent evidence to be threatened—those questions must remain open until raised in cases in which they are involved,' he said.

It is considered likely that the United States Supreme Court will be called upon to pass upon Judge Woodrough's opinion.

### Four Places Face Abatement Closing

MARYSVILLE, March 8.—Abatement proceedings were served yesterday on four alleged bootlegging establishments by District Attorney Ray Manwell. The places are: The Minerva, 306 Second street, operated by Steve Scandalis and owned by Fred Peardon; The Alaska, 212 C street, operated by Nick Pashales and owned by Councilman John W. Watson and Stanley Watson; The U. S. Barber Shop, 222 C street, operated by George Marenakis and owned by Fred Peardon and the Rameriz saloon, operated by Felipe Sarrianondias and owned by A. G. Rameriz.

Manwell said that notice would be served on ten other property owners that liquor sales must cease immediately or abatement proceedings will be started.

### Engagement Ring Is Held Gift to Girl

SAN JOSE, March 8.—Judgment in favor of the defendant was rendered by Superior Judge P. F. Gosbey yesterday in the case of Joseph Giraillo vs. Rose Glamotta, in which the plaintiff sought to compel the girl to return to him a diamond engagement ring and several other articles of jewelry. In passing judgment the court held that as the ring had been given to the girl and had been lost, and as the other artices had been given as Christmas presents, the plaintiff was not entitled to judgment. The total value of the jewelry involved was placed at $332.50.

### Lodge Chief Visits Her Home Chapter

SANTA CRUZ, March 8.—District Deputy Sabina Blewett of the Order of Eastern Star, officially visited her own lodge, the Idlewilde chapter, last evening and was presented with a silver dish by the chapter. After the ceremonies in the lodge room a banquet was held.

# SAN LEANDRO

SAN LEANDRO, March 8.—The date of the municipal election in San Leandro has been set for April 14. The polling places have been designated and the election officers have been appointd. Following are the four polling places:

Precincts Nos. 1 and 2 have been consolidated and will be known as precinct No. 1, to be lorated in a tent at Hayes and David streets; precincts 7, 8 and 9 are consolidated into one, known as No. 2 polling place at Cherry City garage; precincts 2 and 6, known as No. 3, with voting place in a tent at East Fourteenth street and Sunnyside Drive; precincts 4 and 5 are consolidated into No. 4, with voting place in a tent at Bancroft Boulevard and Victoria Court.

The election officers are as follows: Precinct No. 1—Inspector, Nell E. Hannin; judge, Lele Drew; clerks, Eliss Kistler and Bertha Larsen. Precinct No. 2—Inspector, Mary E. Lytle; judge, Jane McGeough; clerks, Jessie M. Elliot and Mamie H. Kardoza; precinct No. 3—Inspector, Kathryn S. Muntz; judges, E. E. McLaughlin; clerks, Mildred J. Berry and Jessie K. Pratt; precinct No. 4—Inspector, F. J. Russell; judge, Jessie B. F. McNab; clerks, Gertrude W. Mahoney and S. Z. Nichols. It is also announced that March 14 will be the last day that residents have to register before voting.

### Sunday Services for Churches Announced

SAN LEANDRO, March 8. — The program for services to be held tomorrow at the Methodist Church was announced today by C. G. Zierk, pastor of the church. In the morning the pastor will preach on: "The Land That Is Far Off," while in the evening, the Epworth League will meet and continue the study of the World Service Volume. The subject of the sermon in the evening will be "The Meaning of Lent." Special music will also be a part of the program.

"The Worshipper" will be subject of the sermon tomorrow morning by the Rev. Monroe Drew pastor of the San Leandro Presbyterian Church. "Remembrance" will be the subject of the evening service.

### Y. M. I. Council Will Take Up Boxing

SAN LEANDRO, March 8. — Boxing will be one of the important features of the athletic program of St. Leander's Council No. 49, Y. M. I., for this year. There will be no public boxing bout but the sport will be confined to the members only. A boxing bout amng the members of the club will be held at a meeting Monday evening at St. Joseph's hall. Plans for a spring membership drive to be launched this month will be made also.

# POLICE REVEAL HOW S. F. CROOK GOT WIFE'S COIN

## "Silent Barney," Betrayer of His Bride and Her Sister, Disappears.

SAN FRANCISCO, March 8.—Details of how "Doctor" Robert Frank succeeded in beguiling Miss Julia Cederaquist into marrying him and how he went through her modest fortune, were revealed today in investigations by the police.

Pretty Marian Christopherson, 17-year-old High school girl, who later eloped with Frank after he had deserted his wife, the girl's aunt, was still at the Detention hospital today and suffered from spells of crying during the afternoon. The girl fled with Frank from the small Wisconsin town where she first met Frank when her aunt took him there as her husband.

The police identified Frank as an alleged notorious crook, known to them as "silent Barney," said to be wanted on charges of bigamy, forgery, jail-breaking and impersonating a United States army officer.

Through a friend of Miss Cederquist's here, the officers found that the woman was working as a maid at the Whitcomb Hotel when Frank registered there. He posed as an army surgeon, learned that she had $1600 in the bank, accompanied her to Santa Rosa and prevailed upon her to marry him. He told her that he had his right arm broken in an automobile accident and that he could not write checks. She supplied the money, it is charged, until the $1600 was gone. When they went to Wisconsin, he seized the opportunity of deserting his wife on the plea that he had to go to New Mexico for his health. The Christopherson girl consented to flee with him and the wife was told that she was taken along as a nurse. The girl was deserted by Frank here two weeks ago and sought refuge with the Salvation Army.

Spend and still have—
Put your savings in a home
—in your OWN home.

### Alhambra Valley Girl Becomes Bride

MARTINEZ, March 8.—Carl Boettger and Miss Henrika Van Raam, daughter of Mr. and Mrs. Henry Van Raam, were married last night at the home of the bride's parents in Alhambra valley. Theh ceremony was performed by Rev. N. F. Sanderson in the presence of relatives and a few friends. Arthur Thompson and Miss Eleanor Van Raam attended the couple. Following the ceremony the couple went to the bay cities for a short honeymoon trip. Boettger is employed at the Shell refinery.

### Richardson Will Attend U. C. Fete

BERKELEY, March 8.—Governor Friend W. Richardson will participate in the inauguration of President W. W. Campbell of the University of California on Charter Day, March 22. Professor L. J. Richardson, in charge of arrangements for the charter week celebration, announced today that the state executive will present the key to the university to President Campbell as a part of the exercises to be held in the Greek theater.

# MISSION OPENS AT ST. MARY'S

A week's mission will open today with the 11 o'clock mass at St. Mary's church, Eighth and Jefferson streets, with Rev. Dr. Thomas Dowling and Rev. Father Berchants, Capuchian fathers, officiating.

The mission will be of especial Lenten significance. The services include morning masses at 6, 7 and 9 o'clock, with short instructions after the last two masses and evening services daily at 8 o'clock. The mission will close with a Papal blessing.

The two priests in charge of the mission have been carrying on this work in the San Francisco diocese for the past two years and have been heard on numerous occasions at St. Mary's church.

### CLUB PLANS CHANGES.

VALLEJO, March 8.—More improvements are to be made at the yacht club on Sunday. The moorings float as been changed during the past few days and some improvements have been made at the ways.

Oakland realty grows with population. Own your own home.

SPECIAL PERMANENT RATES
American or European Plan
HOTEL CARLTON
New Management
Telegraph at Durant
BERKELEY
Louis Aber Lessee


# Dentistry on Credit

Dr. J. O. Wilder, Credit Dentist

Time was when very few people felt that they could afford dentistry. Many suffered as a consequence, in their appearance, good looks, health and efficiency. No longer need any Oaklander deny him or herself or their families the professional services of a dentist. Our credit system obviates the necessity in neglecting one's teeth, health and happiness just for lack of ready cash.

**Terms:**
(Down Payments)
$5 on $20 worth
$10 on $40 worth
$15 on $60 worth
$20 on $80 worth
$25 on $100 worth

ALL WE ASK IS
1/4 DOWN
BALANCE ON EASY WEEKLY PAYMENTS

*We tell you beforehand exactly what work will cost you*

Work finished as quickly as if you paid all cash

**Why** *You cannot afford to neglect your teeth*

APPEARANCE—Nothing detracts from a woman's beauty or a man's good looks as missing, unsightly, stained or decayed teeth, and conversely, nothing can enhance a woman's beauty or improve a man's appearance so much as clean, beautiful teeth.

HEALTH—Innumerable cases of poor health can be ascribed directly to unhealthy conditions in the mouth—pyorrhea, surface and root decadence, abscesses, etc. Often these conditions obtain for long periods, unknown to the sufferer, until revealed by a thorough dental and X-Ray examinaton, and the causes removed.

EFFICIENCY—No one can be efficient in any walk of life shackled by impaired health. A clean, healthy mouth is conducive to good looks, better health, cheerfulness and a keener joy in living.

*Our Prices are as Low as Good Dental Work can be had anywhere*

—And dental work on credit must be good, as you try it while paying.
—Our system is just as dignified as an account at any good store.
—Come in for examination and estimate.
—No obligation. Bring the whole family; one-fourth down will do it.

*Open 9 a. m. Until 8 p. m. (Not Open Sundays)*
Telephone Oakland 293

**Dr. J. O. Wilder**
*Moderate Priced Dentist*
1224 Broadway at 13th Street
*Over Southern Pacific Ticket Office*

Don't let child stay bilious, constipated

# GIVE "CALIFORNIA FIG SYRUP"

## Dependable Laxative for Sick Baby or Child — Harmless!

Hurry, Mother! Even a bilious, constipated, feverish child loves the pleasant taste of "California" Syrup of Figs and Elixir of Senna and it never fails to open the bowels. A teaspoonful today may prevent a sick child tomorrow.

Ask your druggist for genuine "California" Syrup of Figs and Elixir of Senna which has directions for babies and children of all ages printed on bottle. Mother! You must say "California" or you may get an imitation fig syrup.—Advertisement.



*See Our Window Displays of Spring Merchandise*

# KAHN'S

*Oakland's Largest Department Store*

*Exhibitions of Spring Merchandise Await You in Many Departments*

*Monday---Tuesday Wednesday*

Attend Oakland's Foremost

# Spring Style Event

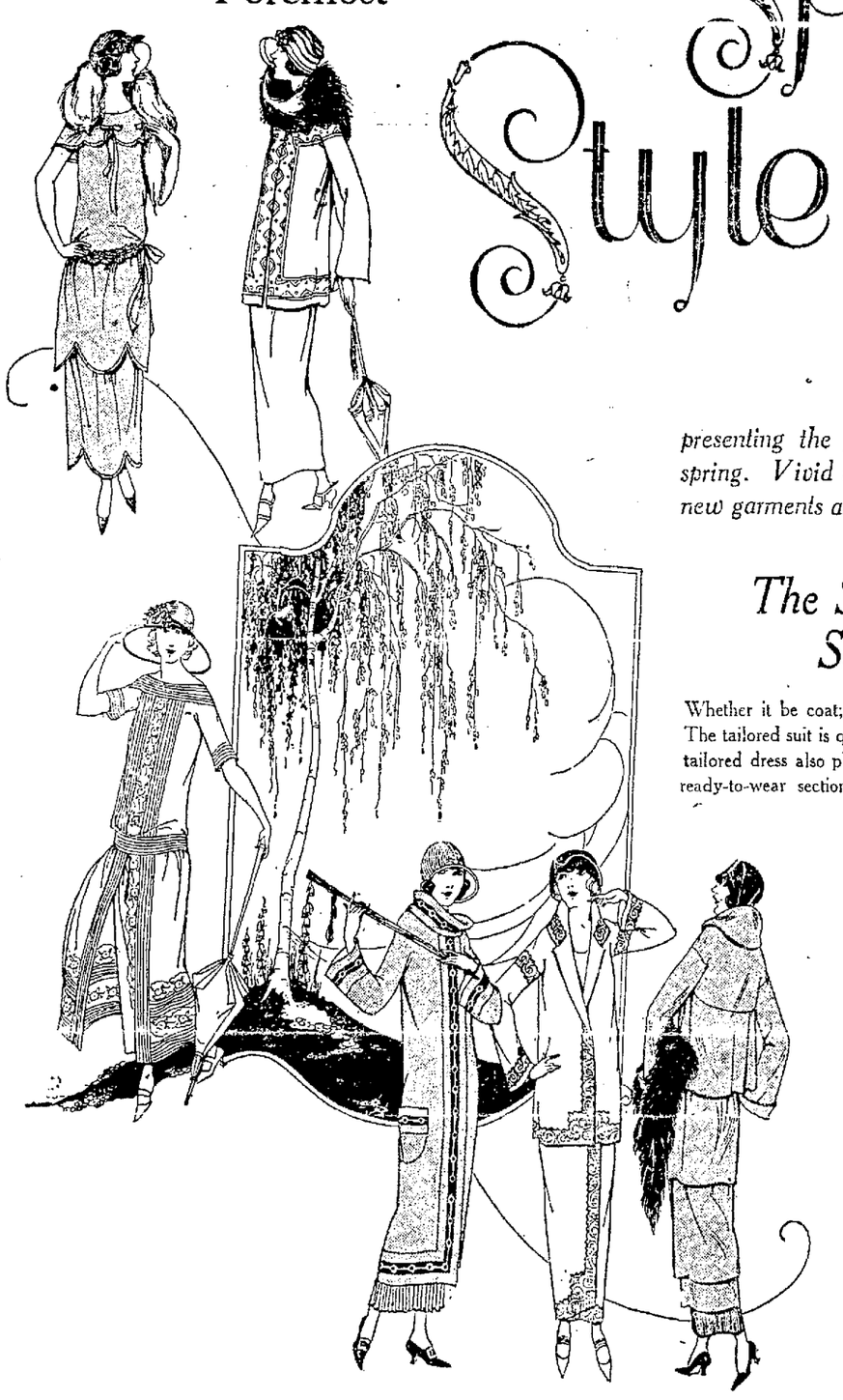

*presenting the foremost fashions in apparel and accessories for spring. Vivid in color—exquisite in design and tailoring, are the new garments awaiting your inspection in this style event.*

## *The Spring Silhouette Remains Short, Slim and Straight*

Whether it be coat; suit or dress—the silhouette remains slim and straight for Spring. The tailored suit is quite the vogue. Sports coats in dashing tones are very popular. The tailored dress also plays its part. Many are beltless and swing a short cape. Visit the ready-to-wear section and inspect these stunning spring garments.

## *The Spring Hat Is Smaller Than Ever*

Paris set the vogue for spring with a very popular use of the cloche and close fitting hat. The reason—the ever increasing "Bob." Ribbons, flowers and feathers are used in many novel ways as trimmings. Our millinery department is showing a wonderful assortment of these smart hats.

## *Blouses, Too, Are Tailored*

Chemisier bosoms—collars of the upstanding mandarin type—sleeves that just cover the shoulders or reach down to the wrist. Crystal buttons, lace collars and cuffs, tucks, pleats are favored trimmings. Be sure to inspect these in the blouse section.

## *Spring Shoes Have Tailored Touches*

According to Paris—any pretty shoe is stylish for Spring—whether it be cut-out, inlay, applique or other style. The oxford tie is feeling its way to the fore. In colors Airedale and Jackrabbit gray are expected to lead. Complete comfort demands the low box heel for all occasions.

## *Wash Fabrics, Too, In Spring Array*

See the new imported ratines—the novelty silk mixed crepes—the Irish Dress Linens—the Dotted Swisses—the Novelty Voiles—the Mah Ja Prints—the Flock Tissues—the Indian Head Suitings—and the new tissue and year-round ginghams.

## *Printed Silks Are Foremost for Spring*

Printed crepes in a wonderful variety of colorings and patterns are in popular demand for spring dresses. Radiums, foulards are also shown in a splendid array of new spring designs. Be sure to inspect these beautiful new spring silks Monday, Tuesday and Wednesday.

Oakland Tribune
# Automotive Section
VOLUME C— OAKLAND, CALIFORNIA, SUNDAY, MARCH 9, 1924. NO. 69

# NEW ROAD CONNECTS OAKLAND AND SCENIC LAKE COUNTY

## New Highway Over Mt. St. Hel ena Opens Great Touring Country

The map shows the new road to the summit of Mt. St. Helena and Lake county points, about Clear Lake. The new road is from Calisto ga to Middletown, and is a perfect highway with maximum grade of 6 per cent. The large view at the top showe the road winding up the mountain. There is a typical bow knot there. At the upper left is a view of the road showing the deep cuts necessary to make the gradual gra de. At the right is the Old Mill, just off the highway near St. Helena. At the lower left is a view of Mt. St. Helena from the highway. The car in the pictures is a Reo sent out by the Reo Motor Car company of California, Oakland branch.

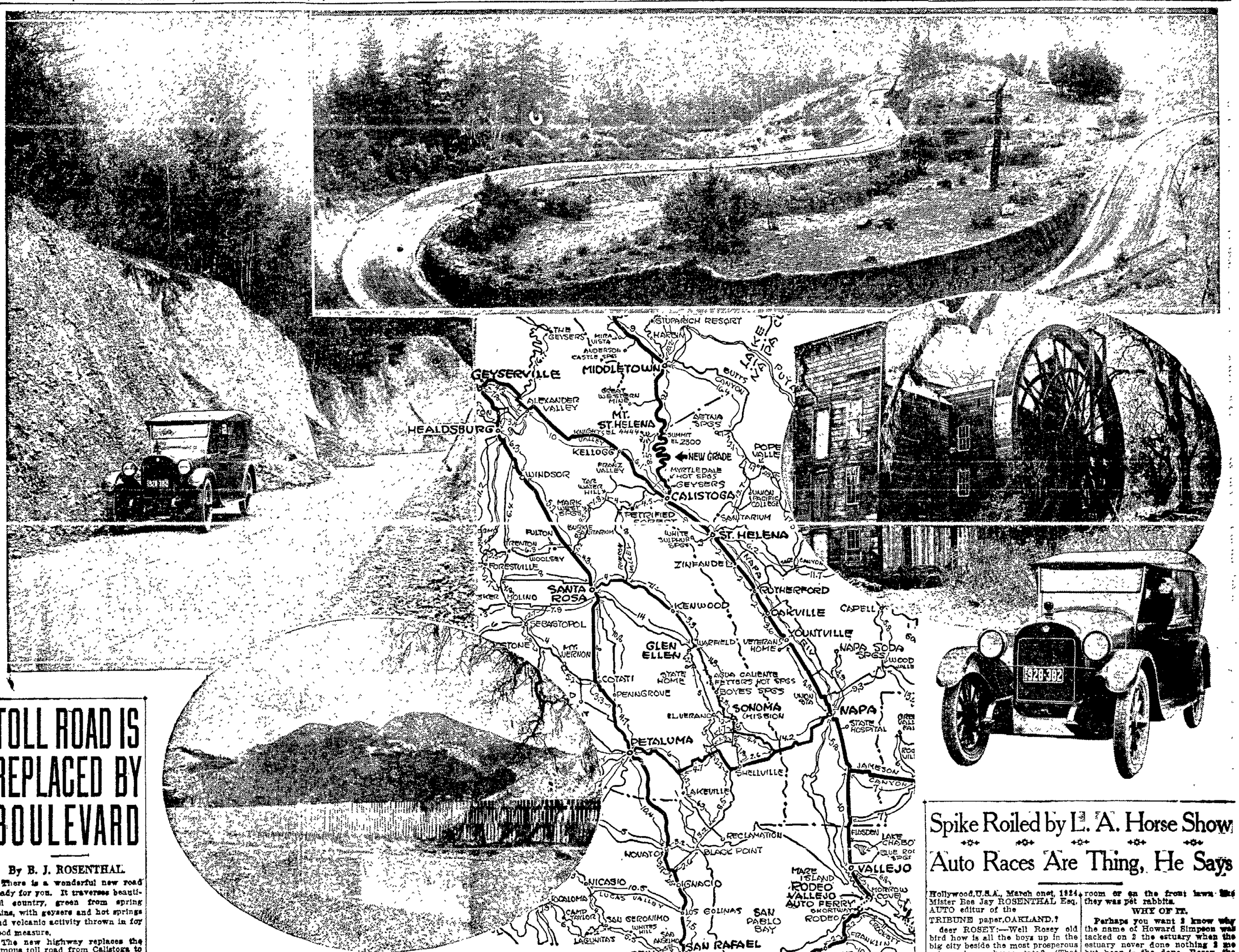


# TOLL ROAD IS REPLACED BY BOULEVARD

By B. J. ROSENTHAL.

There is a wonderful new road ready for you. It traverses beautiful country, green from spring rains, with geysers and hot springs and volcanic activity thrown in for good measure.

The new highway replaces the famous toll road from Calistoga to Middletown over Mt. St. Helena, and is a real engineering achievement. It is built just like a railroad and winds back and forth around the mountain with a maximum grade of 6 per cent, a high gear road all the way.

For years the road over Mt. St. Helena has been good, but steep, and toll was collected at the summit. This toll road is one of the last in the state to be eliminated. The new road does not even pass the toll house. The state engineers have done their work well. Great cuts have been made, so that the road rises with gradual grade. The material taken from the cuts has been used for fills, following accepted railroad practice.

The highway from Vallejo to Calistoga is in wonderful shape, as it has been for some time. It is a short drive from the ferry to Calistoga, through fertile fields and the narrow valley that is made famous by vineyards and fruits.

The trip from Oakland can be made in three hours and a half with ease, including the Rodeo-Vallejo ferry. We took a Reo touring car from the Reo Motor Car Company of California branch here and just kept on going. The climb to the summit of Mt. St. Helena was made in high gear, and the only

Continued on Page 3-O, Col. 1.

COME TO RENO
and divorce your tire troubles with
KELLY-SPRINGFIELD TIRES
L. G. Reno Co.
(Distributor)
23rd and Webster Streets
*Lakeside 1347*

# GET ACQUAINTED WITH HEADLIGHTS BEFORE BUYING

## Motor Lamps Should Not Be Bought Haphazardly By Car Owners.

By Erwin Greer
(President Greer College of Automotive Engineering, Chicago.)

I maintain that there are headlights on the front of an automobile just as there are light heads behind the steering wheel. To illustrate:

Jones used to buy bulbs for his car which either threw out as much illumination as a glow worm, or burnt out almost immediately. It cost him quite some money before he found that even the ornery little headlight bulb had to be humored exactly as did the engine.

What Jones didn't know was that every car has an individual lighting system of either a six-volt, twelve-volt or eighteen-volt plant; that the manufacturer either connected each lamp socket to two separate wires (double contact base), or used the metal framework of the car for a return, running only one wire to each socket (single contact base).

Jones thought that motor lamps could be bought as one buys his house lamps. That lamps for home lighting were uniform in certain communities. That both cellar and parlor lights were of the same voltage. He was right about the home lighting, but wrong about his automobile lamps.

One day he ran into an accessory store where the salesman knew his business. This chap passed Jones a few questions that got him all mixed up.

"What voltage is your battery? Do you want a single or a double contact base and what candle-power? Or do you want a B or C lamp?" inquired the salesman.

"I don't know," stammered Jones, "I thought——"

"But you shouldn't guess at an important thing like that," snapped the salesman. "It's fellows like you that buy blindly and then run down the lamp manufacturer simply because you don't know what type lamp is needed. You can't buy any of our lamps until you find out what kind your car should carry."

# Pop, Pop, First Auto Hit Yuba 16 Years Ago

MARYSVILLE, March 8.—Just sixteen years ago, natives of Wheatland, Yuba county, were startled by a series of explosions which materialized into the first automobile ever seen in the community. It was a single cylinder Maxwell driven by Harry T. Nellie of Oakland.

Yesterday, as Nellie drove into Wheatland in a handsome Packard Twin Six touring car, he created not a ripple of interest. He stopped at a garage, found an old resident and finally recalled the incident of the one-cylinder pioneer to his mind.

# NATIONAL MOTOR BODIES UNITE TO ONE ASSOCIATION

## New American Automobile Association Formed After Long Conferences.

Convinced that the individual car owners of the United States can be better served by one gigantic organization rather than by two separate bodies, officials of the country's two big national motoring organizations, following a series of conferences extending over a period of several weeks, agreed to a consolidation of the American Automobile Association and the National Motorists' Association.

Since plans for the consolidation were worked out by the presidents and many of the leading officials of the two organizations it is expected that practically all of the individual clubs will promptly vote for their approval.

POWERFUL ORGANIZATION.

According to the tentative agreement the combine is to be known as the New American Automobile Association.

The uniting of the N. M. A. and the A. A. A. gives to motorists by far the most powerful official spokesman they have ever known and brings to realization the dreams of a day when the car owners of the land can speak with a mighty and authoritative voice in behalf of their interests.

The folly of continuing their separate ways was brought home forcibly to the officials of both organizations in particular by the marked indifference of the House Ways and Means Committee to the motorists' pleas for removal of some of the excise taxes on motor vehicles, and particularly the tax on parts and repairs.

While many of the details of the combine are yet to be perfected, the main points have been definitely agreed upon.

The way to consolidation was made easy in the beginning by a prompt and ready agreement to a proposal that the constitution and by-laws of both organizations be [illegible] and a new one written, thereby forming a virtually brand new association.

NEW CONSTITUTION.

The new constitution and by-laws already written and approved, incorporate the best thoughts of the old together with some valuable additions in keeping with the ever-changing conditions in the motoring world and the requirements of the individual car owners.

The governing board of the new organization will be an executive committee of seven members.

It was unanimously agreed that Thomas P. Henry of Detroit, who has been president of the A. A. A. since last May and who is credited largely with effecting the consolidation, shall continue at the head of the new organization.

It was also unanimously agreed that Judge Walter D. Meals of Cleveland, who has been president of the N. M. A. since its formation two years ago, shall become chairman of the board of directors of the new organization.

Practically all of the men who held high honorary positions in both organizations will be chosen for high offices in the new association.

Other [illegible] these is Fred H. Caley of Cleveland, who was active in forming the N. M. A. and who has served as its executive secretary without salary for two years. Mr. Caley will probably become secretary of the new A. A. A.

William Ullman, who for nearly eight years was secretary of the A. A. A. at Washington and editor of the American Motorist, and later publicity director of the N. M. A. will become publicity director of the new organization.

# Spike Roiled by L. A. Horse Show

## Auto Races Are Thing, He Says

Hollywood, U.S.A., March onet, 1924.
Mister Bee Jay ROSENTHAL Esq.
AUTO editur of the
TRIBUNE paper, OAKLAND.?

deer ROSEY:—Well Rosey old bird how is all the boys up in the big city beside the most prosperous estuary in our home state? (That last part goes 4 California & not Indiana or Missouri or Iowa which is the home state of most of the birds which lives in Los Angeles & Pasadena.) I guess you seen in the paper they was going 2 half a horse show down at the AMBASSADOR HOTEL where ABE LYMAN has his orchestra play 4 the boys & their Mrs. & their sweet cookie 2 dance with but that only shows what old fashioned birds [illegible] horses is out of date all over the world & the U. S. except in Nebraska & Texas & what does the publick care about a horse show when the big thing now is a auto show or a poultry show? In speaking of auto shows the city of OAKLAND which is located beside the Lake of Merritt & the Estuary of Howard Simpson is way ahead of this town called Lowse Aungeles over the KFI, EARLE C. ANTHONY radio by a English bird which is sure a cuckoo when he tries 2 put on the hot tomally lingo like I & Les Manning & Gen Juan Herberto Gonzilley Fabey. Our fellow citizen & late inmate of the BILLMORE boarding & rooming house put on a auto show in Oakland several months ago when these birds down hear was figuring wether they wood shut up the dancing floors at 12 bells or let the boys & their gal step the old jazz 4 about a other hour & Bob's show was a hit & over in S.F. a bird named G. H. Wild Green copied Bob's act & put On a auto show in the publick auditorium just like Bob Marland did & both was a success & some of the leading citizens of this end of the earth decided on a show & they comes along with a horse show & that is a kick.

I seen plenty horses at the State Fair in Sacramento last yr & who wants 2 go 2 a swell hotel like the AMBASSADOR just 2 see some horses? I go their 2 dance with some sweet cookies & when I want 2 look at the ponies I don't go 2 no hotel but down 2 Tia Juana where the ponies does their stuff in a regular manner & not in no hotel room or on the front lawn like they was pet rabbits.

WHY OF IT.

Perhaps you want 2 know why the name of Howard Simpson was tacked on 2 the estuary when the estuary never done nothing 2 me but hear is the dope, Rosey, the estuary flows on forever. Now laugh that off like you was sick with the mumps.

Perhaps maybe you half got a note from some of the boys down hear about the auto race sport which is popular hear like dancing in caffeys & taking blonde sweet things out riding in high grade autos like Fords & Locomobiles & Chevrolets & Stars & Flints Etc. But at that Rosey this auto race stuff is not bad. They only cost about 70 thousand birds & their Mrs. or some other brand of the female test 2 pay their $'s just 2 look at the boys do their stuff & birds like TOM GAINES & LEM MANNING & BILL BONDY & JUDGE JOSEPHS all goes slowy down the highway from Oakland past LEBECK LOOCH in the mountains just 2 see the auto race but they saw a lot of other things when they was in town also.

4 instance this bird Manning saw the L.A. speed cops with brass buttons & Sam Brown belts running wild all over the streets & he was saluting them & thinking they was some of these around the world aviators getting in training 4 the little flight. Of course I am not never saying nothing about myself but after I had paid a visit 2 Les & Josephs & Gains I was out telling

Continued on Page 2-O, Col. 5.

IS satisfaction worth anything to you?
Knowing that your car is Lubricated and that the oil will keep its body, no matter how hard the grind, means a lot to any man.
Say "I want Waverly" 100% Pennsylvania, and you will get this satisfaction without paying a premium for it.
A. E. BERG
Refiner's Agents
Waverly—All-Pennsylvania Oils
2065 Broadway
Lakeside 383

# NEW MOTOR CAR GAINING DAILY IN POPULAR FAVOR

### Crowds Throng Salesrooms From Coast to Coast to View Model.

Interest in Walter P. Chrysler's new motor car, the Chrysler, has grown to national proportions now that production has permitted its display in practically all sections of the country.

A friend of Chrysler who attended both the New York and Chicago shows before going to California wired from Los Angeles that interest in the car there and in San Francisco and Oakland surpassed even its overwhelmingly favorable reception in Eastern cities. Six thousand persons visited the distributor's showrooms to see the car the first two days it was put on display in Los Angeles, and an average of more than 2000 have since come daily to inspect it. At San Francisco, he wired, it caused even more of a sensation than during the New York show, and also in Oakland.

"Two demonstration cars were in continuous use in Los Angeles, making eight trips per hour in an unsuccessful effort to satisfy the hundreds clamoring for a ride. Comments of frank amazement at the performance and general roadability of the cars were voiced each time a demonstration had been concluded. In San Francisco crowds extending beyond the center of the street greeted the car before it could even be driven to the dealer's showroom. In Oakland thousands viewed the car last week and demonstrating cars were kept busy."

One of the most pleasing of the thousands of compliments Chrysler has received is the receipt of hundreds of personal letters from old friends when he was "just one of them," many of whom he has not seen in a score of years, congratulating him on his unprecedented achievement. Dozens of these have asked when they will be able to purchase one of the new cars.

Coupled with this, from all sections of the country the flood of letters and telegrams regarding the Chrysler continues undiminished to the factory. Dealers report that the car continues to be the chief topic in their towns for days after its first showing—in hotels, shops, street cars, offices, clubs and on the street, even after the novelty of seeing such an unusual car has long disappeared. More than a hundred sales have been reported made to people before they saw the car, according to factory checkings.

## New Chrysler Shown in Oakland

A flashlight of the interior of George Campe, Incorporated, store here where the new Chrysler was displayed for the first time in the Eastbay cities. The cut-out chassis is shown in the foreground.

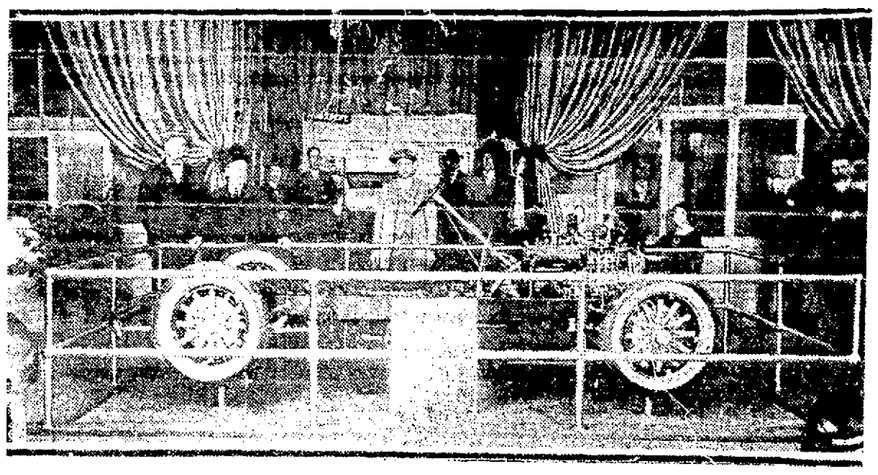

## Manager Wins Coast Trophy

George Pepperdine, president of the Western Auto Supply Company, presenting a replica of "Saving Sam" in silver, to the store manager whose establishment showed the greatest gain in business last year.

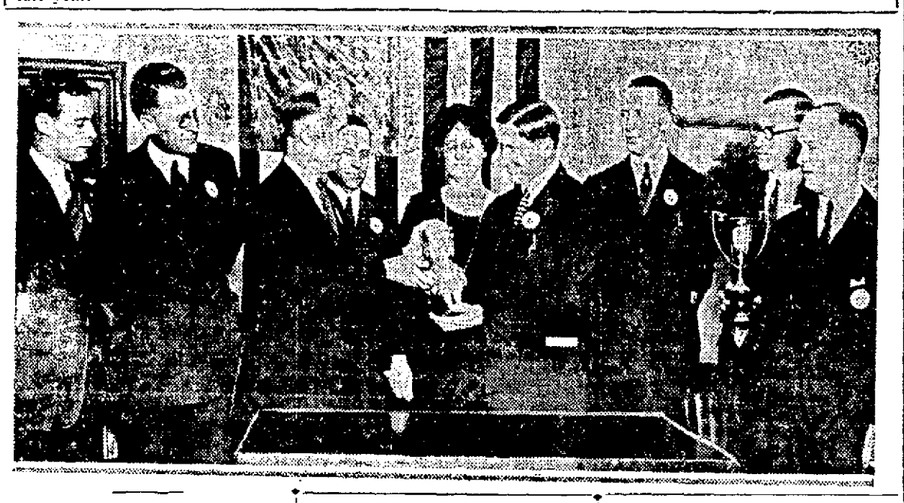

# LOCAL AUTO MAN GETS 'SAVING SAM'

At the close of the Western Auto managers' convention, from which Mr. Haskins has recently returned, Mr. Pepperdine, president of the company, presented the manager who had made the greatest percentage gain in business during 1923 with a silver likeness of "Saving Sam." "This year," reports Haskins, "Los Angeles district won both first and second honors. One of the Los Angeles stores had an increase of 78.2 per cent and the Hollywood store took second place with an increase of 78.1 per cent."

The statue of Sam stands 18 inches high and is cast of solid metal alloy, silver-plated. It goes each year to the winner and will stay during 1924 at the Moneta avenue store in Los Angeles. Haskins declares that he intends to win "Sam" for the Oakland store next year.

Every day about 25,000 letters are handled by the conveyor in the administration building of the Willys-Overland auto factory at Toledo.

A teaspoonful of graphite to a gallon of lubricating oil put in the crankcase will improve compression.

# SALESMAN NOW IN OIL BUSINESS

Jay Dewey, former sales manager of the Lexington Motor Car Company, Connersville, Ind., and then coast manager for that company, is now engaged in the real estate business in Los Angeles and is interested in properties in the oil district, which he has been selling for residence property. Oil has been struck in the immediate neighborhood and Dewey has visions as a matter of course.

## *First Garage Adds To Boston's Fame*

"The patriotic historical points are not the only ones that make Boston, Mass., famous," says W. J. Bondy, manager of Oakland factory branch of Durant Motor Company of California. "It was there that the first public garage was established in 1899."

# SPIKE MIXES IN L. A. HORSE SHOW

Continued From Page 1-O.

all the birds the name of the new hotel which we is going 2 build in Oakland.

I never new it then but I half been informed later that you was the bird which put on the party but you was in another room all the time & never new you was signing the checks & paying 4 the accessories & 4 halfing the boys close pressed & a few taxi cabs & the like but even if you never new it Rosey a good time was had by all & all the L.A. police force including Jack Cadman, George Holm & Augg Volmer new it was you which was the host. GUS MARRE & BILLY FITZMAURICE, JAMES W. HAWK & GEORGE R. SCOTT was also helping uphold the reputation of Oakland as a social as well as a industrial center & all hands scored a strike. This C.M. STEVES—CLIFFORD MORRISON STEVES is the way it is rote down in the social register of ALHAMBRA & LONG BEECH where his pal BRAMBILLA lives, was not cuckoo about the auto race like I & the rest of the good sports but took his self out of town 2 come 2 his home town of OAKLAND 2 see his bast ball teem play their self a game 4 the championship Etc but he should of stayed 2 see the race which was a great show & no fooling.

CHARLES E. STARR the bird which invented the STARR transmission & this monkey gland thing 4 Ford automobiles called the Ruckstoll 2-speed axle was on hand 2 witness the show & with him was another Oakland bird named Walter Brown which runs the Industrial Machine Works. These boys was just spectators at the race but they did some racing on their own acct. when they was going home 2 Oakland in the Star car with the Starr Transmission.

Bill Myers was going 2 be 1 of the spectators at the race but he could not get his buzum pal Major Mills 2 go with him so he stayed home & listened 2 the radio like TED YERNA the Jewish partner of C.M.Steves in Oakland real estate & other side issues. Ted is the bird which was captain of the football teem from Manning-Young Collich last Xmas & the birds could go through anything. They was not content with going through the line so they went through a few pains of glass just 2 give the spectators a extra thrill. Ted has got a hobby a well Mrs. & 2 babies. His hobby is making $'s out of Oakland real estate & I never figured he had enough brains 2 figure it out because he was a flying fish in the late war. This is,he was a Naval Aviator like A.L.WARMINGTON & Cliff Durant & a few others. When the other kind of aviators was fighting these Naval Aviators was busy trying 2 figure out what rank they was & Sergt.Muhm,the hero of squirrel hole run & the most popular non-com banker in the regiment,said they was all as rank as him which was not a bad crack & almost good enough 4 the ORPHEUM.

Rosey they has really not nothing worth while happened or nothing but I das down 2 Sandy Ago last week with Col.Ralph J.Faneuf & that was why I never had no time 2 right you a letter. We was over 2 Tia Juana & seen a bull fite & say,this bull fite sport is the bunk & I can make more excitement fighting with the garbach man over the 50 cents I owed him 4 last yr's work than 8 of the cuckoo matty doors with ½ dozen bulls & a lot of copy doors & torry doors & pickey doors. After the show we went back 2 Sandy Ago & stayed in the Grant Hotel where Walter Merkle & John Fahy made history during the war time.

4 the next weak when I right you I will send a photo of some of the sweet lulus which has been helping me entertain while I was down hear & you can see 4 yourself it is not a bad idea if I stay hear & perhaps maybe if I stay hear much longer I will half 2 stay on 4 life because I wont dare go back 2 Oakland because I might be followed by ½ as many women as was the total female population supported by King Solomon & the late Mr. Brigam Young. At that I dont worry about the female population none but the idea of the supporting is not so good & when I get in a jamb I may send 4 you to start signing your name 2 the checks since you is already used 2 that.

Well Rosey old bird give my best regarts 2 all the boys on auto row like EB.WELLS & DICK BROOKER & R. A. DOTY & SAMMY BLOOM & DICK PURSER. If you see Al.Waddell's brother in the law this bird BILL BONDY tell him Al. is not in jail yet but you never can figure ahead very far when a man lives in Hollywood. & by the way Rosey you tell the birds which runs the magic lantern shows in Oakland that Mary Pickford & her papa which is mister Fairbanks one of the nice clean soap men of the country dont never live in Hollywood at all. They live in BEVERLY HILLS & they pays taxes there & Beverly Hills is a town completely surrounded by Los Angeles just like Piedmont is a town completely surrounded by Oakland. But what are we going 2 do about it? I don't like Beverly Hills much myself. Tommy Milton & his mrs lives there & I went out 2 see him 1 time & got arrested & fined 5 $'s just because I parked my car in front of the entrance 2 the fire dept 2 houses burned up when the fire engine could not never get out & nobody could find me 2 drive the car away. It shows what cuckoos they is to fine a bird 5 $'s just on acct.of a little thing like that, hey Rosey?

Well they is not never nothing much more 2 say only give my best 2 JIM HOULIHAN which is the buzum pal of BILL MOYLE & the partner of HOWARD SIMPSON & tell him 2 say hello 2 Chas Avis, Frank Sanford & Ralph Friedl when he sees them.

Cordially yours,
SPIKE HENNESSEY.

P.S. That is easy if I can find some bird 2 fornish the cordials. They is getting scarce down hear & we are all drinking strawberry ice cream sodas & lemonade 4 our kicks now. SPIKE.

# VICTORIA COUPE MAKES S. F. DEBUT

The Cadillac victoria coupe has its initial showing at the San Francisco Motor Car Show, and the Oakland branch of Don Lee is making its first deliveries this week.

For several seasons the victoria coupe has been a justly popular Cadillac type. The latest model with steel paneled body is finished in limousine blue and has taupe cloth upholstery of fine texture. The seating arrangement provides comfortably for four persons in one companionable group.


30X3½ TIRES WHEN USED ON SAFEWHEELS RIDE EASIER - LAST LONGER AND COST LESS.

SAFEWHEELS — HANDSOME DISCS — INVINCIBLE — SUPREME — LIFE-SAVERS — SAVE YOUR CAR — SPRING SPOKES

AT LIGHT CAR DEALERS — OR 18th & CYPRESS ST. OAKLAND

Fords

*It is easy to own a Ford Car*

*Let us tell you how*

L. C. FIRESTINE

"THE FORD MAN"

6300 College Ave. Ph. Pied. 979

*The Coach*
$975
Touring $850
*Freight and Tax Extra*

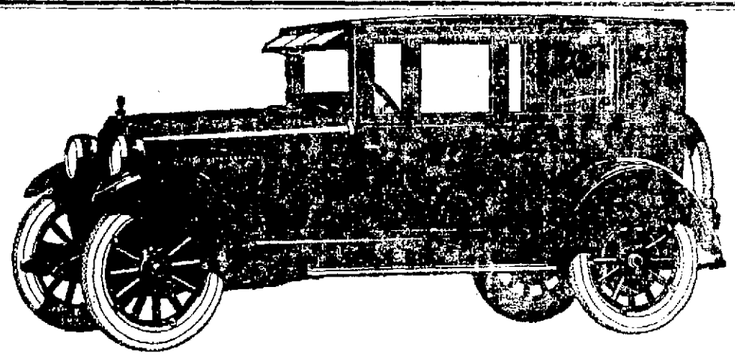

**"The Old Essex Pep Plus Hudson Smoothness"**

The new Essex has all the stamina for which its forerunner was famous. And its 6-cylinder motor built by Hudson, gives smoothness of performance heretofore exclusive to the Super-Six.

Its economy includes not only exceptional gas, oil and tire mileage, but a policy of minimum maintenance cost with parts prices that will astonish you.

**The New ESSEX**

A SIX—Built by Hudson

EAST OAKLAND: 4011 E. 14th Street — HAMLIN & WICHMAN 2265 Broadway *Phone Oakland 1234* — BERKELEY: S. E. Cor. Shattuck and Durant

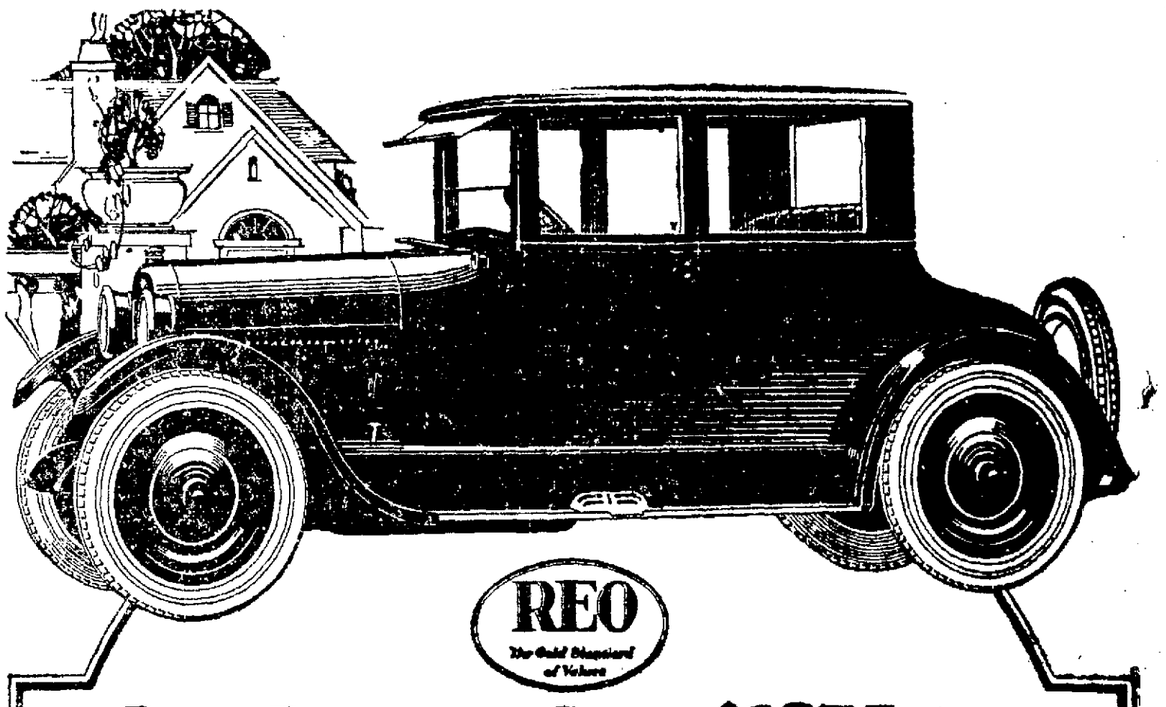

**Reo 4 Passenger Coupe $1875** at Lansing Add Tax

**With the High Powered Six Cylinder Engine**

THE fact remains that complete ease of mind and body for passengers and driver calls for exactly these factors found in every Reo Six:

*Road Sureness*, due to gentle Reo springs and studied car balance, resulting from the inner-frame cradling of power units.

*Easy Steering* and instant response, because of Reo-designed steering gear. Driver always knows where the front wheels are going. Parking labors measurably lightened.

*Ride in a Balloon Tired Reo and Notice the Difference*

Light and ignition switches on steering column, placement of gear lever which permits driver to make all shifts without bending over — these typify Reo's planning for great comfort.

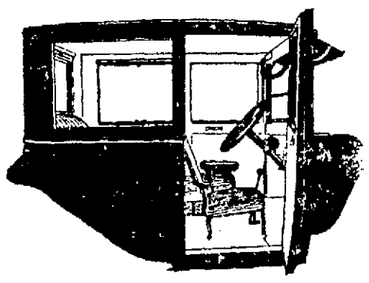

Eager power from the famous 50 h. p. Reo Six engine is applied gently through a 13-plate clutch never known to grab or slip. Intake valves in head and exhaust valves offset, promote care-free driving by minimizing carbon.

Reo Motor Car Co. of California, Inc.
3068 Broadway *Lakeside 9620*
(Opposite St. Mary's College)
BRANCHES:—San Francisco, Los Angeles, Phoenix, Sacramento, Stockton

REO MOTOR CAR COMPANY, Lansing, Michigan

# IMPROVEMENTS IN ZION NATIONAL PARK UNDER WAY

By WALTER REUSCH,
Acting Superintendent Zion National Park.

SPRINGDALE, Utah, March 8.—The problem of development of Zion National Park is as yet largely an engineering one. Zion differs from most of the other national parks, in the fact that entrance to the park is made by way of the floor of the canyon and not by driving over high plateaus and approaching from the rims as in the case of some of the other parks

The first path to receive consideration was the Lady Mountain foot path, which was completed in September, 1923, after many difficult problems both in engineering and construction were overcome. Lady Mountain, a bold pile of granite and sandstone, is the highest accessible point on the west rim and the view from the top is well worth the effort necessary to make the ascent. To the north, rising pile on pile stand the mighty ranges of the Cedar and Karnnah mountains, flanked on either side by the Pink cliffs, and before which, spread in all it's rugged grandeur, lies the great west side of Zion National Park. To the south and east a panorama, unequaled for color and ruggedness, as well as distance, meets the view. On past Pipe Spring National monument to Kanab and the beautiful forest the eye reaches. The mighty Buckskin range that forms the backbone of the Kiabab plateau, looks from this distance to be a blue black derelict ship with broken mast and spars going down, stern foremost, in a sea of gold and brown and blue sand. To the south and west the colors are much the same. It is possible with a good pair of glasses to follow the tortuous windings of the Virgin river from the time it leaves the park, on through Utah's Dixieland, into Arizona After joining with the slow-running, sluggish Muddy river in Nevada, it makes one last wild plunge down Boulder canyon to join the Colorado on its way to the Gulf. And that's that.

**A REAL CLIMB.**

The trail itself is unique and will provide thrills a-plenty for even the most hardened mountain climbers. To ascend a mountain 2500 feet in height by a trail distance of 7920 feet requires an average grade of 11½ per cent. Were the grades all of an even grade the climb would amount to nothing, but such is not the case. In places stairways are cut in the solid rock and to ascend and descend them without the help of the guard rail or cable requires a strong, steady arm and foot as well as a cool head.

Mr. and Mrs. R. C. Watkins Jr. of Salt Lake City were the first visitors to make the complete trip to the top. A day or so later the superintendent, making a trip of inspection, found a piece of paper that had been torn from a pocket memorandum book, fastened with wooden pegs to a tree that stands on the highest point of the mountain, and the inscription read:

"All ye who go farther, leave all hope behind."

As soon as funds are available a shelter cabin will be built at this point and a register placed within, so that all who "leave all hope behind" may place their names with a record of their experiences on the trip.

## Motor Dealer Airplane Enthusiast

CAPTAIN E. W. FARROW, of the Farrow Motor Company, Jordan dealers, and his plane. Farrow is standing at the left. The car is a Jordan Brougham. The "Jordan" plane is seen soaring over the automobile.

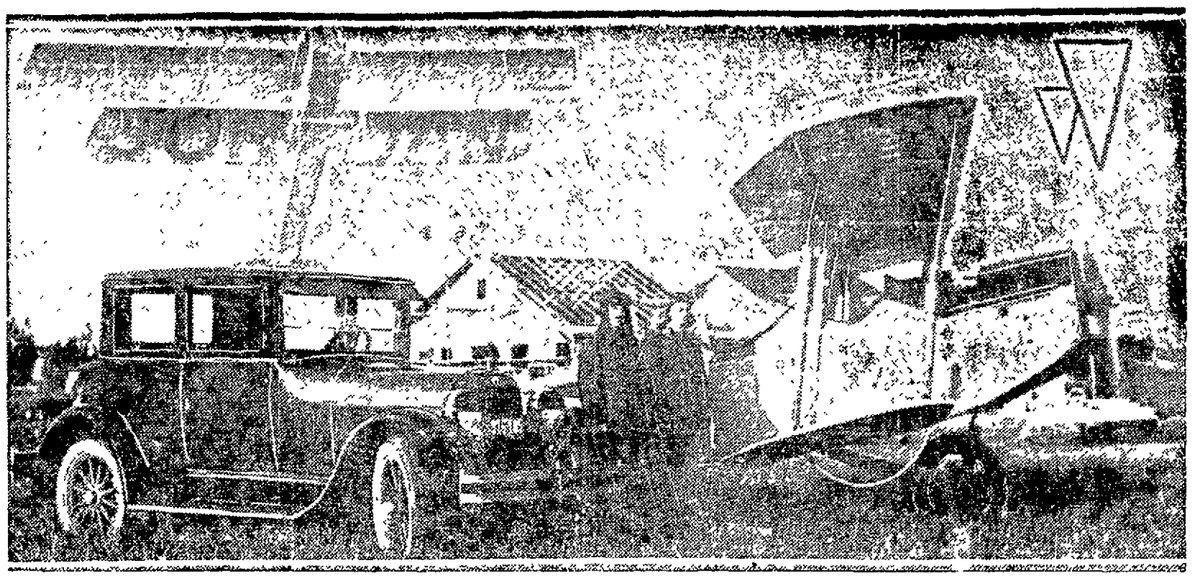

## Eagle Poses on Car for Photo

CHARLES BEAN of Don Lee's used car department, caught an eagle in a coyote trap in the Sierras and brought him back home. The bird has a wing spread of nearly six feet. He is shown here posed on the new Cadillac Victoria.

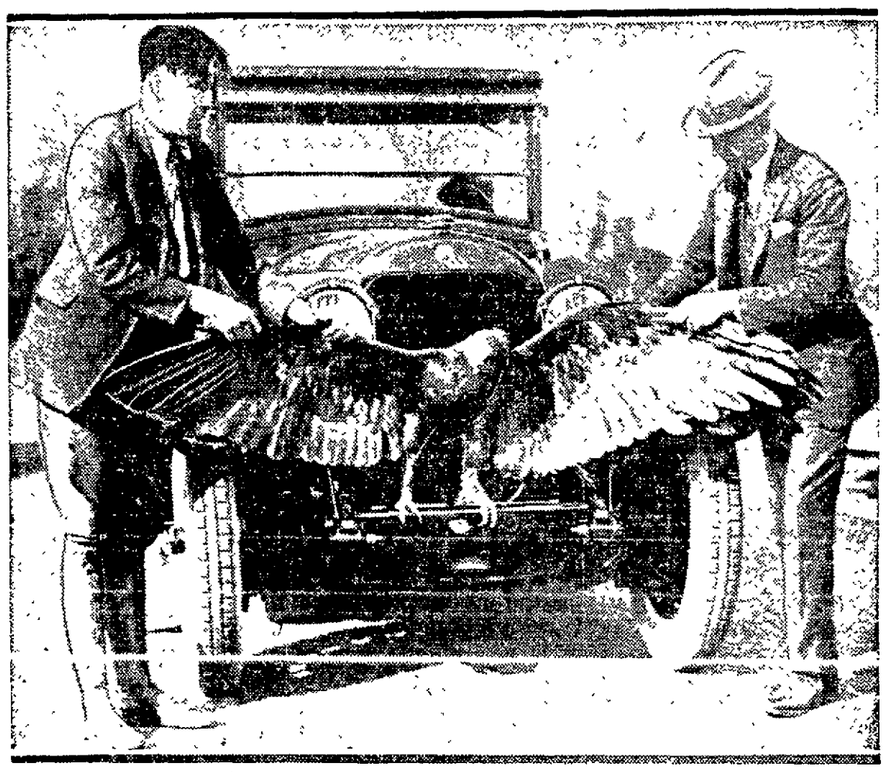

# 'MOTORING' EAGLE IS BROUGHT HERE

Charles Bean, manager of the tire department of Don Lee, Cadillac distributors, has qualified as a big bird hunter. Bean made a trip into the Sierra and came back with a huge eagle, in the tonneau of his car. The bird has a wing spread of nearly six feet, and is a fine example of his species.

Bean brought the bird to the store last week and posed it on the front of a car. The bird stood there without a fight, and so far has proved more or less of a pet. Bean handles him without gloves and has only a short string attached to one foot.

The bird will stand without fighting when his wings are spread out, and will stand for many things that eagles are not supposed to do.

The boys figure on holding him here for a while and then turning him loose. He was caught in a coyote trap in the mountains and has an injured talon, which makes it hard for him to stand on a perch. He is good natured however and likes to be petted.

# MOUNT DIABLO IS INTERESTING WINTER TRIP

There are many short trips in the Eastbay region that can be made at this time of the year in less than a day and yet give the motorist some good scenery. For such a trip we suggest the tour to the summit of Mount Diablo. It is within thirty miles of Oakland and does not require much time to make. The roads are all in good condition and no trouble should be experienced in making the climb.

It is through a freak of nature that Mount Diablo rises to a height of 3849 feet from practically level country. From the summit of the mountain one obtains a fine view of the surrounding territory. It has been estimated that an area of over 40,000 square miles of land can be seen on a clear day. This area is composed of forty-five of California's fifty-eight counties. On a real clear day Mount Whitney can be seen far off to the southeast.

There is a great deal of California's history connected with Mount Diablo. It used to be the hiding place for bandits and cattle rustlers. Many stories of hermits and their strange lives are told in connection with the mountain. Even today there are a few hermits who live on the sides of the mountain. The much-abused Joaquin Murrieta is supposed to have operated from the shelter of the mountain. And today many escaped convicts make for the brush-covered slopes hoping to hide.

There are coal mines, no longer worked, on the mountain's lower slopes, and old gold mines, which never were of much consequence. There are quarries and shale formations containing fossil remains. In earlier days there was an inn a mile from the top. A stage line used to operate from surrounding towns to the old inn. This was all discontinued when the inn burned down some time in the '70s.

The road up the mountain has been called the road with the airplane view, and while in places it is blasted out of rock, it has an average grade of no more than 7 per cent and a maximum of 8, except for the final two hundred yards at the summit.

Motorists are advised to keep their feet from the clutch pedal while driving. Constant pressure tends to wear away the throw-out bearing, making adjustments necessary.


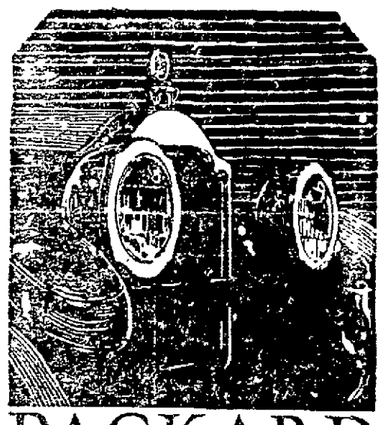

PACKARD

All that has been learned in twenty-four years of fine motor car building is expressed in the car that only Packard can build—

The car that bears the distinction of being the most imitated car in the world.

Earle C. Anthony, Inc.

Packard Six, $2870, Packard Eight, $4060,

21st and Webster KFI


# NEW ROAD OVER MT. ST. HELENA

Continued From Page 1-O.

time we shifted gears was when we stopped to get photographs.

The new geyser at Calistoga is shooting steam and water into the air in a continuous stream. The great white plume rises fifty to sixty feet in the air and is silhouetted against the black volcanic hills which surround the valley.

The road from Calistoga to the summit rises gradually, and near the summit the road can be seen below. In one place five sections of the road can be seen, winding around the mountain, much as the railroad winds its way to the summit of Mt. Tamalpais. There is a "bow-knot" in the road, too. The green checkerboard valley can be seen below, with the trees against the dark background of the hills.

This trip through the valley can be made in a day with ease. It is one of the most enjoyable outings hereabouts. The road over the summit leads to Middletown and Lake county beauty spots, including Lakeport, Clear lake, the second largest body of fresh water in this state, and to hundreds of resorts nestled among the hills.

The roads are all good. An ideal two-day trip is to travel to Middletown, Lakeport and then over the hills to Hopland or Ukiah and down the Redwood highway to San Rafael and back home that way.

There are many variations, too. Lake county is full of interesting spots. There are quicksilver mines there and interesting geological formations. Mt. Knoch stands sentinel on Clear lake, with its crater, now silent and dead, filled with water.

Our Reo made the trip without trouble, and we enjoyed every mile of it inspite of the fact that it rained most of the time. It stopped long enough for us to get pictures and to visit the Old Mill, hidden beside the road near St Helena. The Native Sons have rebuilt this and will dedicate it in the near future. It is one of the few remaining overshot mills in the country.

Altogether it is an interesting journey.


RICHMOND-SAN RAFAEL

FERRY

AND TRANSPORTATION COMPANY

Winter Schedule
Effective Dec 3, 1923
Subject to change without notice.

| Boats Leave Richmond | Boats Leave Pt. San Quentin |
|---|---|
| 7:00 A. M. | 7:45 A. M. |
| 8:30 A. M. | 9.15 A. M. |
| 10:00 A. M. | 10.45 A. M. |
| 11.30 A. M. | 12:15 P. M. |
| 1:00 P. M. | 1:45 P. M. |
| 2:30 P. M. | 3:15 P. M. |
| 4:00 P. M. | 4:45 P. M. |
| 5:30 P. M. | 6:15 P. M. |
| 7:00 P. M. | 7:45 P. M. |
| *8:30 P. M. | *9.15 P. M. |

* Sundays and holidays only

UNSURPASSED GRILL.

ADDITIONAL SERVICE Saturdays, Sundays and Holidays two boats will be in operation on a

45 Minute Schedule

Automobile Fare, 75c.

Phones: Rich. 231; San Rafael 827-W; Market 580.



Where Quality and Lower Prices Always Prevail

S. Friedman AUTO SUPPLY COMPANY

Where Quality and Lower Prices Always Prevail

Are You Prepared for That Trip You Have Planned for This Summer?

A visit to one of our stores will be of great help as to your needs for a vacation, and our prices are unusually low. We bought early and are passing it along

FITS ALL REAR TRUNK RACKS

With complete Nickeled Bumper and Metal Bars; easily installed on any car... $16.75

The "EVEREDI"
Folding Camp Bed
THIS IS A WONDER CAMP BED
Easy to set up and take down. Strong, durable and comfortable. When set up it is 48x72 inches, and when rolled up it is about 6 in. by 48 in
Our low price—only $11.50

Folding Camp Cots
$3.85
Strong, durable, will support over half ton weight

CAMP FURNITURE
Folding Wood Stools.....65c
Folding Wood Chairs.....85c
Folding Steel Stools.....95c
Folding Steel Chairs.....$1.45
Folding Camp Stoves.....$2.75
Folding Water Pails.....50c
2-gallon Water Bags.....$1.45

A. C. SPARK PLUGS

(TITAN)
54c
Ford Champion X Plugs, only..... 39c
Carry an extra set at these low prices.

STEP PLATES
Aluminum, each .....85c
Rubber, each .....35c

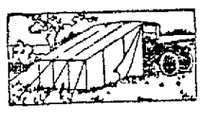

Auto Tents $9.75
These are the popular tents that can be set up with or without the auto. They can be rolled up into a very small bundle. Size is about 7x7 and come complete with poles, ropes and stakes.
Khaki Shiek Tents are popular, too. We have them special this week only at $18.44.

GAS, OIL AND WATER FOR RUNNING BOARD

$5.75
EASY TO INSTALL
Will carry 2 gals. gas, 2 gals. water and 1 gal. oil.

RUNNING BOARD

Suit Case or Package Carrier, pair ..... 95c

GASOLINE STOVES

$5.25 and up
With Side Shields
No more worry about wood hunting or dirty pans

LUGGAGE CARRIER

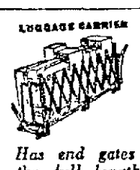

Great Big Value
$1.45
Has end gates and will extend the full length of the running board.

DOUBLE BAR BUMPERS

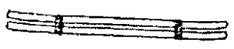

Made of high grade oil-tempered spring steel. Easy to install. No holes to drill. $7.95
Complete with Fittings....

AUTO POLISHES
Nobles .....$ .65
Common Sense ..... 1.00
999 ..... .75
Simonize ..... .45
Whiz ..... .60
Large Sponge ..... .25
Chamois ..... .95

Tube-Patch Outfit
Good Size, Handy Can
35c

HANDY WORK GLOVES
15c pair
"The Knitted Kind"

GLASS VISORS

These are the highest grade Visors to be had. Cathedral Glass in all colors. Solid bronze nickeled side fittings.
$5.75 Installed

UPTOWN BRANCH
NORTHWEST CORNER BROADWAY AT 20TH.

1745 BROADWAY
OPP. NEW FOX THEATER

FRUITVALE BRANCH
COR. EAST FOURTEENTH AT THIRTY-FIFTH AVE.



What local Buick Owners think of their 1924 Buicks

There is a lively, interesting, and colorful booklet ready for you at the Howard Automobile Company. The name—"What Owners Say About the New 1924 Buick"—suggests the rich contents. If you are planning on a new Spring car you will do well to get and read this booklet, for you will learn what others have received in the matter of performance, economy, and beauty. You will learn what Eastbay driving conditions demand of the car.

Here are a few excerpts taken at random from the booklet. Read them. They are typical:

"Power, attractive and general appearance and four wheel brakes are some of the many features on the 1924 six cylinder Buick I like the most. A very satisfactory car."
—Allen L. Chickering,
11 Sierra Avenue,
Piedmont, Calif.

"The most desirable features I have found on my four wheel brake six cylinder Buick are the automatic valve lubrication and quiet engine, also the large gasoline tank and four wheel brakes which I believe to be the only system."
—Alex C. Wieben,
839 Rosemount Road,
Oakland, Calif.

"I like the silent, powerful new motor, and consider the four wheel brakes a very great factor of safety which should be on every car. We do think, however, that the exterior contracting brakes with which the 1924 Buick is equipped, is the only safe type of four wheel brakes on the market at this time."
—Lotta and Thos. I. Kilbury,
2034 Haste Street, Berkeley, Calif.

"There is no salesman in your employ who advertises the 1924 Buick four wheel brakes more than I do."
—A. C. Hunter,
3024 Deaken Street,
Berkeley, Calif.

Write, phone, call for this straightforward presentation of Buick facts. It will help you satisfy the problem of a new Spring model.

Send for this interesting booklet

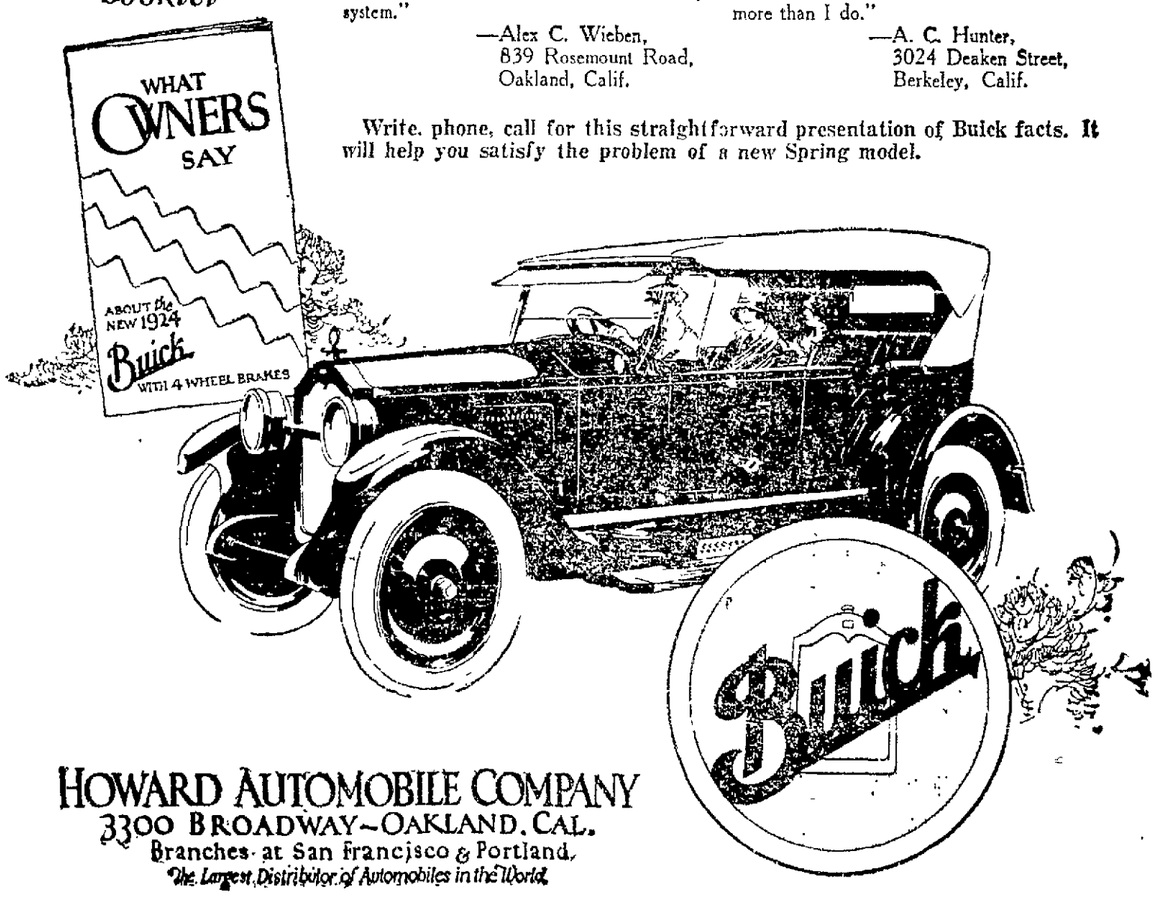


HOWARD AUTOMOBILE COMPANY
3300 BROADWAY—OAKLAND, CAL.
Branches at San Francisco & Portland,
The Largest Distributor of Automobiles in the World

# TWO PROMOTIONS ANNOUNCED BY EASTBAY DEALER

## Weaver-Wells Appoints Two Branch Managers for Stores.

Two promotions were announced this week by Weaver-Wells, and have been the cause of much congratulation to Studebaker friends in the Eastbay. They are the appointment of R. G. Bartlett, and H. R. Hamlin to the positions of manager respectively of the Berkeley and the East Oakland branches opened this year by the Weaver-Wells company.

"In choosing Bartlett and Hamlin to take charge of these new territories we have picked men of ability who have succeeded in establishing reputations for salesmanship and also for executive ability," says Eb Wells, in comment on his decision.

"Both won admission to that favored circle, the Studebaker Hundred Thousand club, last year, by their intensive selling campaigns and the results they piled up in volume of business. Bartlett has his own particular line of sales approach and has more repeat customers on his own personal lists than almost any other of our staff.

"Hamlin has a mechanical training and background which is invaluable to him and affords him opportunity for helping his prospects to an actual understanding of the pros and cons of the various lines they may discuss. He is one of our banner members, whose absence will be felt keenly at times.

"However, in the new East Oakland branch he will have the field before him, will have a chance to put into effect his own ideas of executive management of the branch, and will, I feel confident, product results. East Oakland is offering a fertile field for automotive business, many of our owners are already living in that part of the city, and service and repair work will now be at their disposal.

"The good feeling which exists throughout our staff has never been more clearly proven than in the cordial way in which our two new branch managers have been congratulated by the entire body of employees here. All hope for their success, and all confidently expect them to succeed."

# ELECTRIC TRUCKS PAY WEIGHT FEE

SACRAMENTO, March 8. — A ruling of the California division of motor vehicles that owners of electric trucks must pay a weight fee in addition to the $50 special fee and $3 registration fee has been upheld by Attorney General U. S. Webb in an opinion submitted to Will H. Marsh, chief of the division.

Referring to sub-division (b) of the motor vehicle act of 1923, Webb pointed out that this section imposed a fee of $10 on electric passenger cars and $50 on electric *motor vehicles designed or used for* the transportation of passengers for hire or transportation of property. These fees, he said, are in addition to the regular registration fee of $3. The legislature evidently imposed these fees, Webb stated, because electric vehicles do *not* use gasoline and are therefore exempt from the gasoline tax.

Referring to sub-division (c), Webb stated this section provided fees based on the weight of the machine and kind of tires used. "I am of the opinion that sub-division (c) applies to electric vehicles in the same way that it applies to other motor vehicles," he concluded.

## New Branch Opened in East Oakland

The upper view shows the new store of Weaver-Wells Company on East Fourteenth Street, to serve East Oakland trade. Below is the new Berkeley store. At the upper right is H. R. Hamlin, manager of the East Oakland store and at the lower left R. G. Bartlett, manager of the Berkeley store.

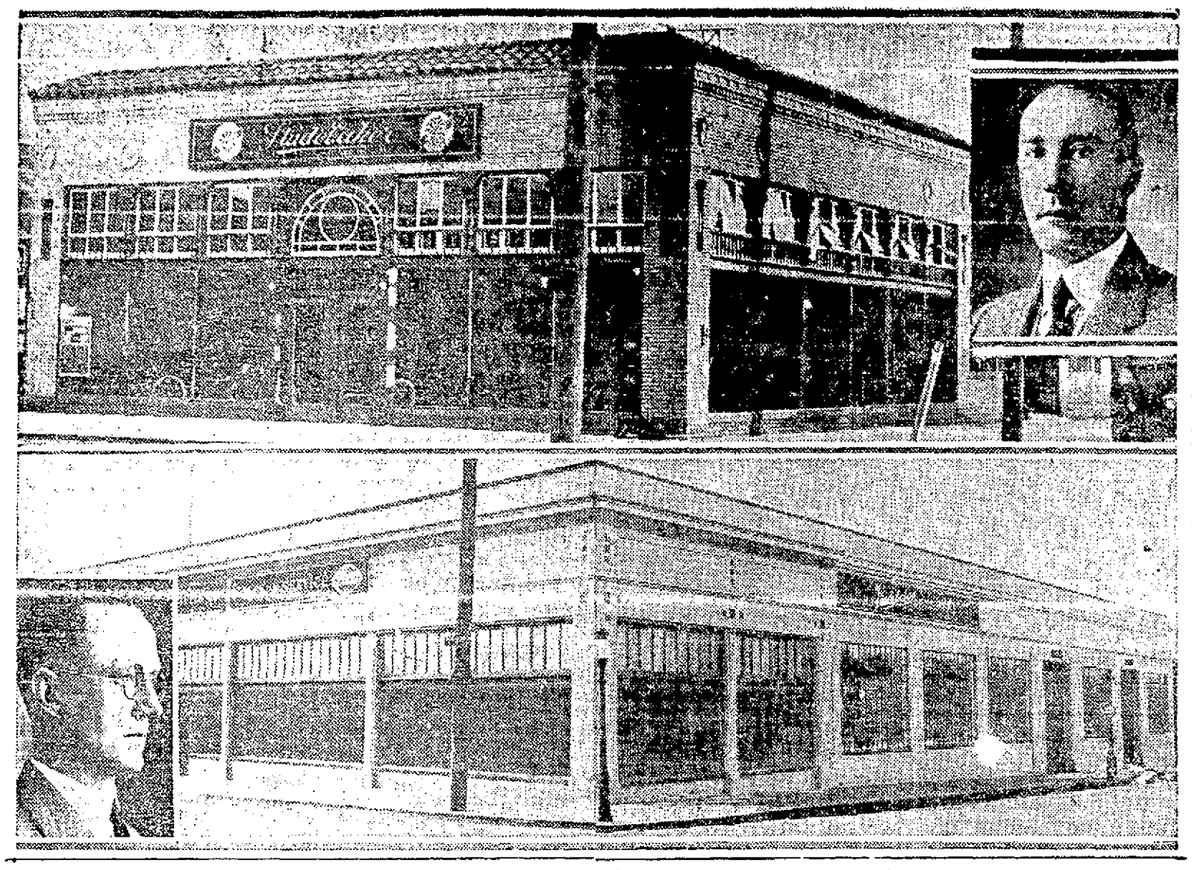

# CATTLEMEN ASK MOTORISTS' AID

Motorists, do not wander off your course just out of idle curiosity into the by-ways of the districts infected with the hoof and mouth disease! You may unknowingly help to spread the infection and add another $10,000,000 to the tax bill of the state and the nation.

This appeal was made yesterday by the *California* State Automobile Association at the request of E. M. Hagen, secretary of the California Cattlemen's Association. In a letter to Percy E. Towne, general counsel of the Automobile Club, Hagen asked that the motoring public be told of the ease with which this disease can be spread.

Hagen explained that humans can be a large factor in spreading [illegible] miles from the place where it is picked up. He said that there is a tendency for many people to visit the infected areas out of idle curiosity and that if this could be eliminated that it would help materially in controlling the situation which cost the people $10,000,000 in taxes as a result of the last outbreak.

The United States Bureau of Animal Industry stated yesterday that while it is very doubtful if the disease is ever contracted by humans, that they can pick up the infection on their shoes or clothing and carry it many miles into areas where the disease does not now exist.

## *Auto Truck Firm's Accountant Resigns*

R. O. Patten, executive in charge of national accounts of the truck division of the Pierce-Arrow Motor Car Company, has resigned. No announcement of his future plans has been made.

There are 1927 cities in the United States having automobile tourist camp sites.

# MANAGER BOOSTS FOR ADVERTISING

Fred S. Tuerk, the new advertising and sales promotion manager of the Haynes Automobile Company, is no tyro in the automotive business, having been connected with it since 1911. For several years he *was connected* with the advertising and sales department of the Goodrich Company at Akron, O. In that position he came in contact with practically every leader in the automobile field in all parts of the country.

"The biggest thing in automobile advertising is merchandising," Tuerk says. "Not many people can afford to buy a car now just because it has a fancy name or possesses some novel feature. Nearly everybody has had more or less [illegible] has a pretty well-defined idea of the service and satisfaction to which he is entitled for the money he pays for his car. I find the Haynes organization, under the leadership of Hayden Eames as general manager and S. E. Burke as general sales manager, is bending its energies toward definite service to the car owner. The idea is that the real service of a car must begin when it is built—must be built into it. After that comes a dealer force which knows automobiles and their duties and can see to it that they perform. We are merchandising Haynes cars along such service lines."

The prevailing colors for the 1924 license tags in the states are black or blue plates with white numerals. Sixteen states use these color combinations.

# TAX WOULD SAVE AUTOIST MILLION

If the United States Senate concurs with the action of the House of Representatives on the war excise tax on motor vehicles provision of the revenue bill, a saving of $25,000,000 annually will accrue to the motorists of the country, according to information received this week by the California State Automobile Association from the American Automobile Association, the national organization of automobile owners.

The action of the House in reducing the war excise tax on tires, accessories and repair parts from 5 per cent to 2½ per cent and the removal of the tax on motor truck chassis costing less than $1000 was the direct result of the work of local automobile clubs affiliated with the national organization, the American Automobile Association declared in a statement in which it commended the efforts put forth by the Automobile Club here in fighting the automotive excise taxes.

## *Wilson Influenced Bermuda Auto Ban*

The influence of the late President Wilson is said to have had much to do with the original exclusion of automobiles from Bermuda. Wilson he was a professor in Princeton and a sojorner in Bermuda in the winter of 1908 he drafted the petition to the Colonial Parliament which resulted in the enactment in April of that year of the present law forbidding the operation or importation of any form of motor vehicle, including motorcycles, in Bermuda.


FIELD & LEE

*Authorized Chevrolet Dealers*

To Better Serve You

have installed

THE FLAT RATE SYSTEM

FOR

CHEVROLET OWNERS

Know Your Labor Charge in Advance

Field & Lee Building

East 14th Street at 36th Avenue

Fruitvale 4550-1-2



The Good

MAXWELL

Club Sedan

Why Owners Delight In This Useful Car

Ask owners of the good Maxwell Club Sedan why they are so enthusiastic about this model and they will probably phrase their delight in a score of ways. But in the last analysis you will find their answers really mean ruggedness combined with dependable, economical daily service of an exceptionally varied nature.

There is no question at all about the wide margin of value-superiority which this Club Sedan offers the buyer.

GEORGE CAMPE (Incorporated)

2835 Broadway, Oakland—Phone Lakeside 142

San Francisco Stores: 1230 Van Ness—2747 Mission Street—Phone Prospect 2283

San Mateo County Dealers

Thomas H. Milam, County Road Garage, 1315 Burlingame Ave. Ph. Burlingame 445

Club Sedan

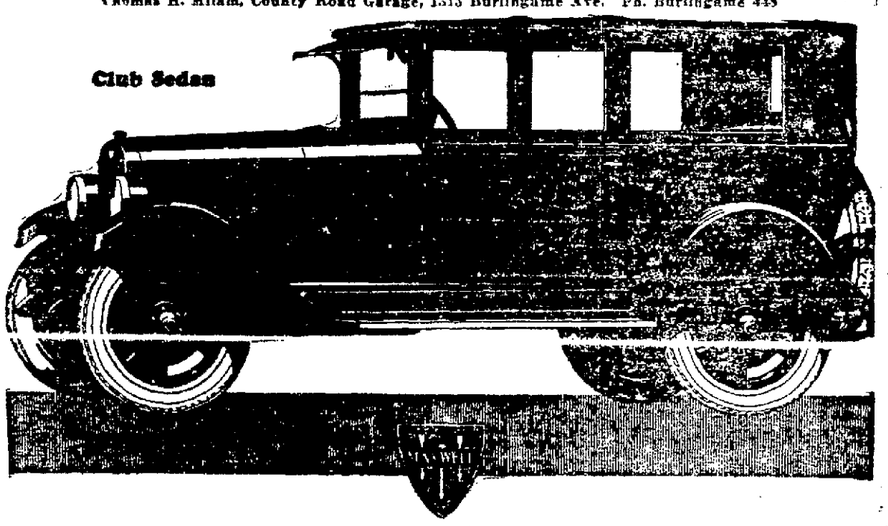



FEDERAL

DUMP TRUCK

$5785

We are showing in our Oakland branch all this week a new type Federal four-yard dump truck.

A new Federal chassis, incorporating the latest engineering and production developments---more power, more speed, greater economy.

With a new type combination dump body that hauls four yards of loose material, or in a few minutes can be converted to an open flat platform body for lumber or other bulk material.

Contractors and builders will be especially interested in this job. We invite your inspection.

Federal Motor Truck Co. of California

*Direct Factory Branches*

1025 East 12th St., Oakland

1350 Howard St., San Francisco



Rickenbacker

A · CAR · WORTHY · OF · ITS · NAME

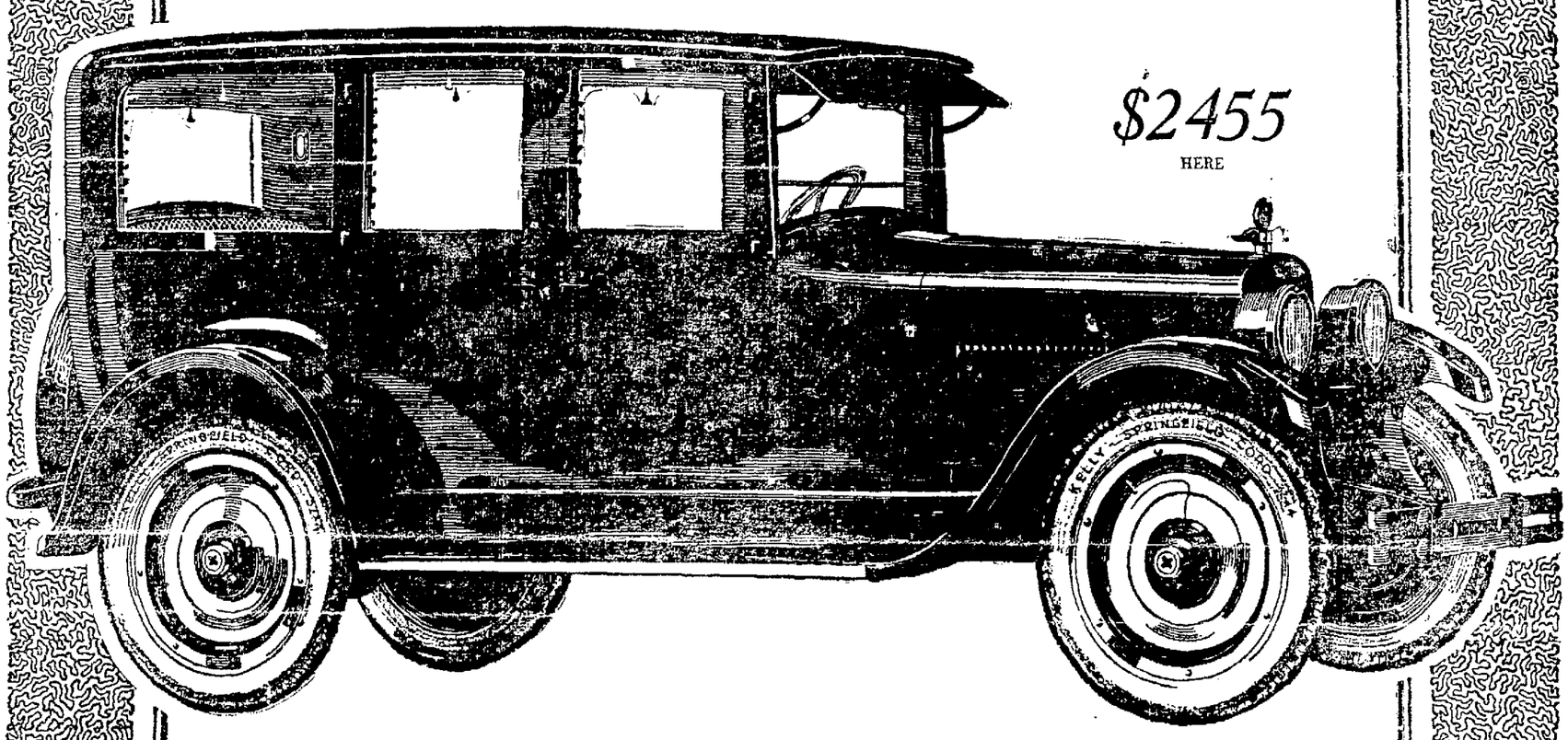


Pride of Ownership is perhaps the keenest pleasure one derives from the possession of a Rickenbacker Six.

*Prices Here:* *Sport Phaeton, $1825* *Sport Roadster, $1885*

*Prices Here:* *Coupe, $2325* *Sedan, $2455*

*We Invite You To See, Ride and Drive*

Rickenbacker Co. of Oakland

R. W. FRISBIE, Manager

2853 Broadway

*Phone Oakland 1844*

*We Invite You To See, Ride and Drive*

# REDWOOD DRIVE IS CALIFORNIA'S NEWEST HIGHWAY

Automotive history of California, developed in the space of but a few years, is rewritten continually with the broadcast word of new roads, new highways that are continually being opened for motorists in the Golden West. And while the now-famous Redwood highway, which is in reality proving the "wonder road" of California, is but another link in the chain, it will be many years, motorists opine, before this new road is finally given its due in publicity.

Each succeeding week-end finds scores of automobiles on the Redwood highway that were never before in the northern part of the state. This is the enthusiastic report given to Buick road men, who have talked to hundreds of business men whose communities are among the fortunate which dot the state's most picturesque and scenic highway.

BETTER TRANSPORTATION.

"It is probably the most conclusive case ever heard of in any part of any locality that has been brightened by the advent of wider transportation," the Buick men have told R. F. Thompson, general manager of the Howard Automobile Company, Western Buick distributors, after going through the northern territory extensively. It's immediate result to the automotive trades has been greatly increased business, but the townspeople along the new road have benefited materially by the travel which has increased by thousands.

"It has never before been possible for motorists from the San Francisco bay vicinity to leave home on a Saturday morning or afternoon, with a definite final resting place in mind, and with the knowledge that they would be back at home after a beautiful and restful journey over perfect boulevards all the way, when they considered traveling through the northern part of the state.

TRAVEL IN SAFETY.

"Now motorists know they can travel in safety and in perfect comfort, seeing something new and learning that there are still many more things in California which will make Eastern friends and relatives still more envious of their Western brethren."

Recent rains did no harm into the new road, the Buick men who have just returned from the north declare. Subsequent sunshine hardened the dirt pavement and the road is in even better shape now than it was before the bountiful Jupiter Pluvius showered forth his golden blessing to farmers all over the state.

For the motorist who wants something new, a road that lends never ending enchantment and beauty, Thompson declares that he and every other automobile man has no better word than: "Take the Redwood Highway."

General Isaac H. Sherwood of Ohio, who for the most of the 88 years of his life has been a lover of fine horses, argued in Congress recently for lower taxes on automobile owners.

## This Makes You Want to Begin Touring

A Buick in the heart of the redwood country in the Santa Cruz mountains. The roads are all-year roads now, and many thousands of motorists are making week-end trips to the resorts in the mountains.

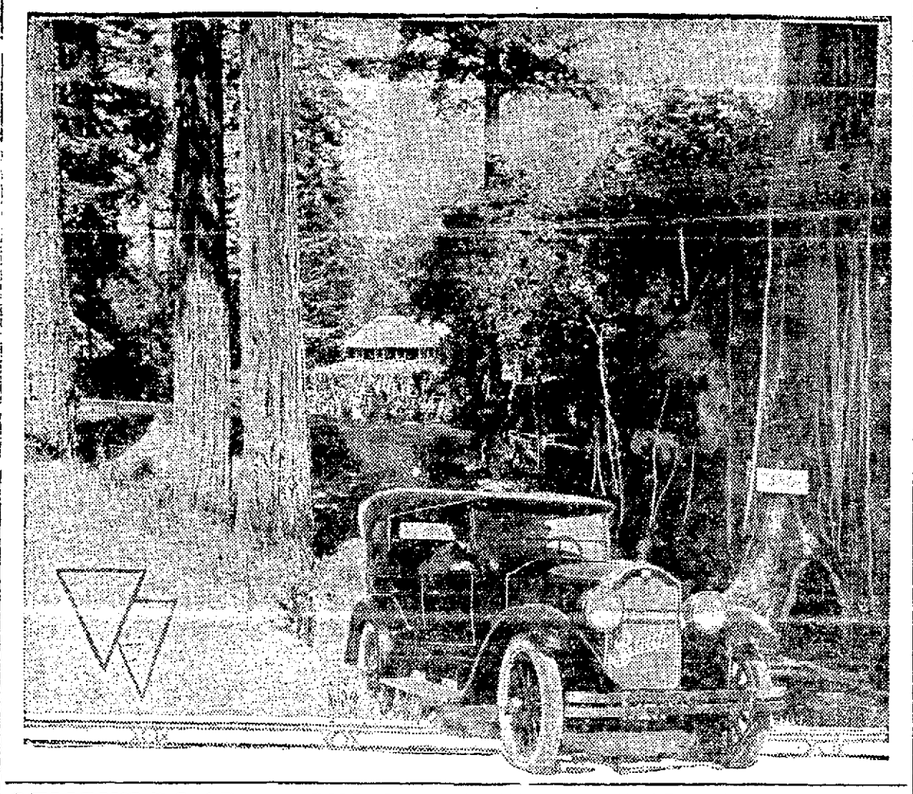

# CEMENT ROAD FROM CHICAGO REACHES HART

A dustless road now leads into the heart of the nation's playground.

Starting at Chicago, an unbroken ribbon of pavement extends around the southern shore of Lake Michigan and north through the West Michigan fruit belt country as far as Hart, county seat of Oceana county.

The road is the historic West Michigan pike (M-11), tourist gateway into Michigan, and it is an all-cement and macadam highway for approximately 250 miles, thus fulfilling in part the dream of road builders throughout the Central states, who long have visioned a hard surface thoroughfare around the Great Lakes. The last gaps in the Chicago-Hart route were closed recently.

CLEANING HEADLIGHT GLASS.

Mud splashes on the headlight glass should be gently soaked off with plenty of warm water and a soft cloth or soft sponge. A few drops of household ammonia in the water will aid in thoroughly cleaning the glass, but the ammonia must not be allowed to get on the finish of the car.

Approximately 90 per cent of all automobiles now registered in the world have been made in the United States.

# SHASTA COUNTY ROAD IS CLOSED DURING BLASTING

SACRAMENTO, March 8.—For the purpose of protecting the motoring public during heavy blasting operations in connection with the widening and realignment of the state highway between Bayha and Halfway creek, in Shasta county, a traffic control will be established in the near future which will mean the closing of the highway to travel during the night time.

This is the announcement at the office of the California Highway Commission this week following an inspection trip over the work, now beginning, by Assistant Highway Engineer T. E. Stanton and Acting Division Engineer H. S. Comply of Dunsmuir.

Within the next few days the commission will announce the date on which the regulations will go into effect and the hours during which the highway will be closed to traffic. Under present plans it will be kept open in a good passable condition for at least eight hours each day when traffic both north and south will be permitted to pass over the unit which is being rebuilt.

The road will be signed by the Nevada Contracting Company, contractors, south of Redding and north of Dunsmuir, and in other places, giving full information to the public. The 16-hour closing of the road will be in effect until such time as, in the opinion of the state highway engineer, traffic on the road demands more time for passing, and under no circumstances will the 16-hour closing be in force after June 15, the date when heavy summer travel begins.

After that date, and possibly before that time, the contractor will be permitted to close the road but eight hours or one shift and during the night time only.

# RAILROADS USE MOTOR COACHES AS EXPERIMENT

While only 40 railroads were listed last year as operating motor rail coaches, a compilation made on January 1, 1924, shows a total of 157, or an apparent increase of about 400 per cent. These figures indicate that the railroads of the country are not only using the motor coach in an experimental way, but many of them have already found that it is practical and economical.

# 1,031,000 LICENSE PLATES ISSUED TO STATE MOTORISTS

New license plates for approximately 1,031,000 automobiles and trucks have been assigned to California motorists so far by all branches of the Division of Motor Vehicles and branch offices of the automobile clubs, according to announcement of results of a partial check of 1924 registrations during the renewal period made by Will H. Marsh, chief of the division.

The 1924 renewal period began January 14 and ended officially at midnight Saturday. Marsh declared the results indicated that all previous records for license renewals had been broken, adding that the total number of automobiles registered during the 1924 renewal period was only about 70,000 less than the total registrations for 1923.

"We are now over the million mark and have eleven months to go", he said. "All this business has been handled in a little more than six weeks. We had previously estimated a total registration of 1,300,000 cars for this year, but I think we can add 200,000 to that and make it a round million and a half. We are preparing to order additional plates to take care of the increase."

Registrations for the renewal period as shown by the check-up were as follows:

| Type— | Number | Pct. of Total |
|---|---|---|
| Private passenger | 912,500 | 88.5 |
| Trucks (pneumatic) | 55,000 | 5.3 |
| Trucks (solid) | 33,500 | 3.2 |
| Total | 1,031,000 | 100 |

These cars, it was stated, represent only those to which plates have been assigned over the counters or through the mails.

There are still thousands of applications that came in at the eleventh hour now in process of being handled by the division. Plates will be assigned to these within a few days and, division officials declared, it was believed the 1923 record would be topped when the official check was made.

The 55,000 pneumatic tired trucks reported include touring cars used as taxis and for other commercial purposes and roadsters carrying boxes on the rear. Hitherto all pneumatic tired vehicles have been registered as private passenger cars which has resulted in giving California an extremely low rating on truck registrations.

The division, it was announced, expects to have all plates and certificates in the hands of applicants by March 15. After that time persons driving without the new plates will be subject to arrest.


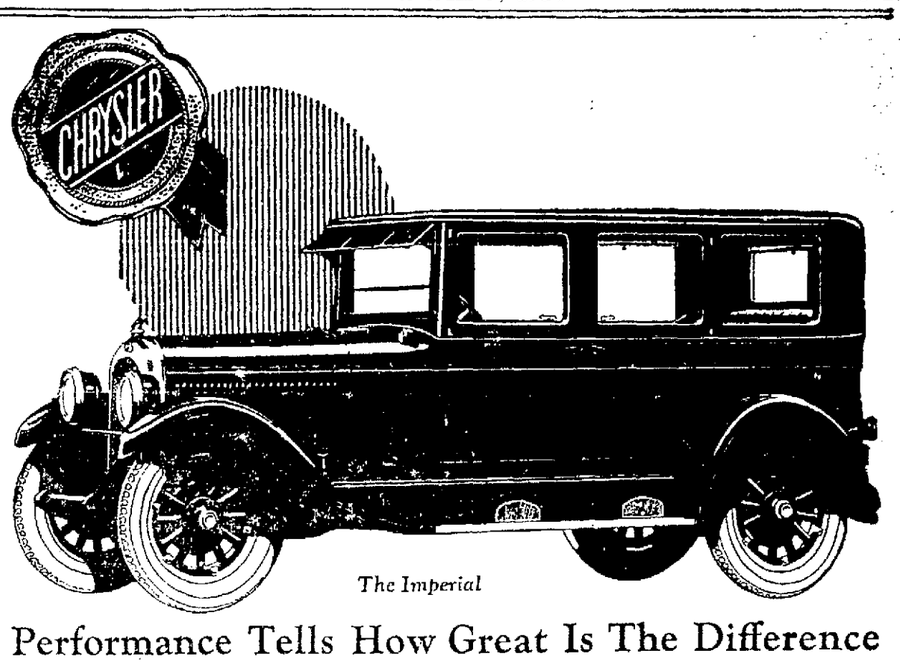


The Imperial

Performance Tells How Great Is The Difference

The Chrysler Six compels a complete revision of your ideas of possible performance. In this respect it is as radically different from prevailing conceptions as the first four-cylinder car was different from the "one-lunger" in results obtained. Yet it adheres strictly to tried and true automotive principles.

As there is nothing with which to compare the Chrysler Six it must tell its own story in action. Book yourself for a ride. Then you will realize the full measure of the difference.

GEORGE CAMPE (Incorporated)
2835 Broadway, Oakland—Phone Lakeside 142
San Francisco Stores: 1230 Van Ness—2747 Mission Street—Phone Prospect 2292
San Mateo County Dealer: Thomas H. Milam, County Road Garage, Burlingame
Phone Burlingame 448

The Chrysler Six
Pronounced as though spelled, Crylsler

The Touring Car, $1335
The Phaeton, - $1395
The Roadster, - $1525
The Sedan, - - $1625
The Brougham, $1795
The Imperial, - $1895
All prices f. o. b. Detroit; tax extra.

"All models and cut-out chassis on display at 2835 Broadway today."



Balloon Tires
that fit present rims

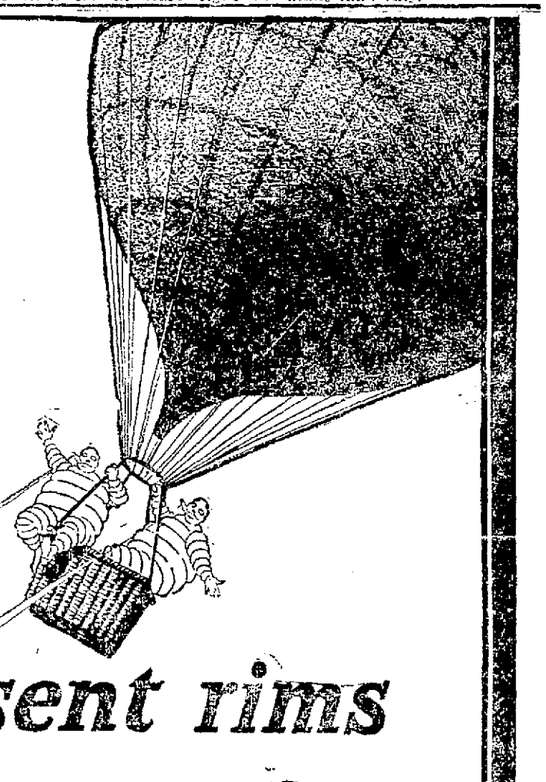

After thoroughly investigating all makes of Balloon Tires we found that the MICHELIN Comfort Cord was the best adapted for present day usage. This tire is a full balloon cord and not a semi-balloon as advertised by other manufacturers. The Michelin Balloon Tire will fit your present rim without change of any sort. The cost of the tire is practically the same as the tire you are now using.
W. E. STREI.

Full Balloon Tires to fit Ford or Chevrolet clincher rims are now in stock.

PRICE $15.50

You can now enjoy the epoch-making advantages of balloon tires without changing rims or wheels. Michelin Comfort Cords, unlike ordinary balloon tires, fit your present rims without any change whatsoever.

They are twice as big as oversize cords but are inflated to less than half the pressure. This combination of large size and low pressure gives a degree of riding comfort such as you never thought possible. Every road becomes a boulevard; and the car is so completely protected from jars and jolts that experts estimate its life will be increased as much as 50%.

Michelin Comfort Cords last longer than ordinary cord tires and cost hardly any more. The sooner you change to them the more you will profit. See us about them now.

Distributor
MICHELIN
Comfort Cords

W. E. STREI COMPANY
Oakland's Largest Automobile Supply House
2301 Broadway Cor. 23rd Street



Factory Service
on the
Studebaker

30,000 inspections are made on every Studebaker car during manufacture before it goes out of the factory. 1,200 men are employed to do that. Those are heavy costs. But remember how they are divided—by 150,000 cars per year. They form but a trifle per car.

Weaver-Wells Service
on the
Studebaker

When unloaded at this point all Studebaker cars are at once put through our service department, crank cases drained, oil changed, and again thoroughly inspected before delivery to purchasers.

and SERVICE after you buy

is the real service that means the most to you. Studebaker owners will always tell you that you can never go wrong in our service department.

FOUR STORES

"No Car Like a Six---
No Six Like a
Studebaker"

Weaver Wells Co.
BETTER Studebaker SERVICE
3321 Broadway Oakland, Calif.
Phone Lakeside 8800

Berkeley Branch: 2600 Shattuck Avenue.
Richmond Branch: 1235 MacDonald Avenue.
East Oakland Branch: 40th Avenue and E. 14th.

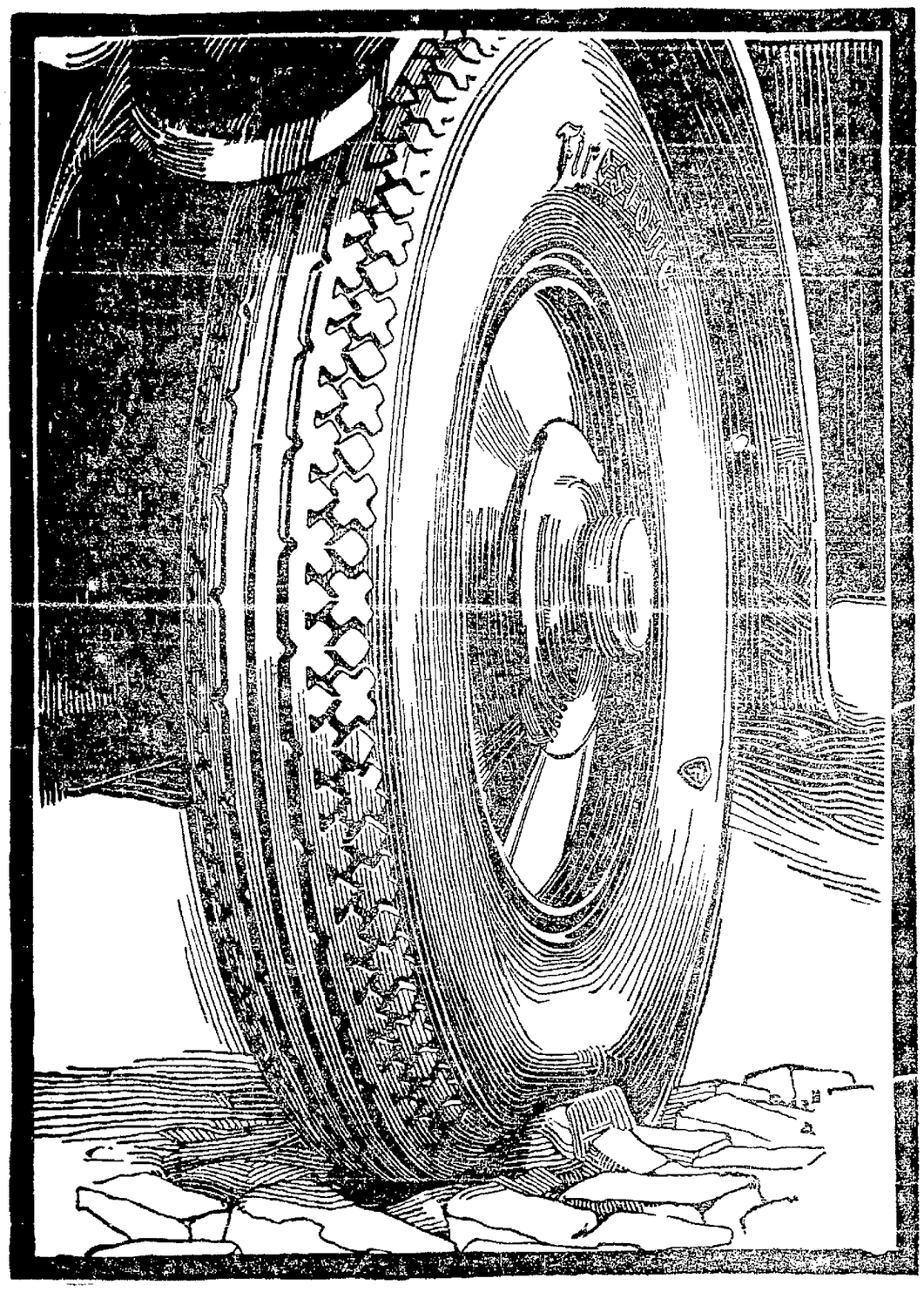

# Full-Size BALLOON TIRES

## Applied Promptly at Lowest Cost

Without delay or trouble and at the lowest cost you can have your car equipped with Firestone Balloon Gum-Dipped Cords—the original, full-size low-pressure tires.

Firestone not only makes the full-size Balloon tires but the rims and wheels as well. We get them in a complete unit all ready to apply to your car. Nowhere else can you obtain the well-engineered equipment, the thoroughly organized and intelligent service, and the low prices we are prepared to offer.

Every part of this Changeover Unit is Firestone-built—according to the rigid standards of quality and workmanship for which the Firestone name stands.

The small diameter wheels and rims, built by the Rim Division of Firestone, assure the utmost in the performance of the completely assembled tire, rim and wheel. This equipment prevents any possibility of body and fender clearance difficulties, or any other mechanical interference

Inasmuch as Firestone is the largest producer of full-size Balloons in the country, the Firestone Rim Division is building the complete Changeover Unit on a large production basis to keep pace with the rapidly increasing demand. That means lowered costs—hence a lower price to you. The Rim Plant, one of the largest in the world, has unexcelled facilities for the production of rims and wheels of the highest quality. Its development and manufacture of the small diameter service wheel means much to the success of the Balloon Tire.

Until you have ridden on these full-size Balloons, mounted on these specially designed rims and wheels—you cannot realize the great stride forward that has been made in motoring comfort, safety and car conservation.

Firestone pioneered and developed the full-size Balloon Tire. And it was the special Firestone process of gum-dipping that made the Balloon tire practical. Many prominent car manufacturers have already adopted Firestone full-size Balloons. In fact, Balloon-type tires on present wheels have not proved acceptable to any car maker.

Drive in today—let us show you what Balloon Gum-Dipped Cords will do for your car and how quickly and economically we can apply them.

## We List Below the Full-size Balloon Tire Recommended for Your Car

### 4.40

Ford
Chevrolet 490
Overland
Gray
Star

### 5.25

Auburn 6-43 (Except Sedan)
Buick 4 Cylinder
Chevrolet—Baby Grand
Chevrolet—F. B.
Cleveland
Columbia (All Except Sedan)
Dodge (All Except Sedan)
Dort
Durant—4 Cylinder
Elcar 4-40
Essex
Franklin—Open
Gardner
Hupmobile—(Except Sedan)
Jewett
Kelsey
Liberty—(Except Sedan)
Maxwell
Monroe
Moon 6-40 (All Except Sedan)
Nash 4 Cylinder
National 4 Cylinder
Oakland 1924
Oldsmobile 1924
Overland Red Bird
Rollin
Rickenbacker—(Except Sedan)
Seneca
Studebaker Light 6

### 6.20

American
Anderson
Auburn 6-43 Sedan
Auburn 6-63
Auburn Beauty 6
Barley
Bay State—121 W. B.
Brewster
Buick 6 Cylinder (Except 7 Passenger
Case—Model X
Chalmers
Chandler (All Except Sedan)
Chrysler
Columbia Sedan
Davis
Dodge Sedan
Dupont Open
Durant 6 Cylinder
Elcar 6-60
Elgin
Flint
Franklin Closed
Haynes—Small
H. C. S.
Hudson
Hupmobile Sedan
Jordan
King
Kissell
Kline
Lexington
Liberty Sedan
Marmon (All Except Sedan)
Moon 6-58
Nash 6
Oldsmobile 1919-1923
Packard Single Six (Except 7-passenger)
Pilot
Premier (Except 7 Pass.)
Reo
Rickenbacker Sedan
R. & V. Knight (Except Sedan)
Sayers 118" W. B.
Stearns Knight—4 Cyl.
Sterling-Knight
Stephens—82, 83, 84, 92, 93, 94, 96, 98, 12, 15, 16, 24.
Studebaker Special Six
Stutz 6-90
Templar
Velie
Wescott
Wills St. Claire
Willys-Knight (Except 7-passenger Sedan)

### 7.30

Apperson
Bay State—128" W. B.
Buick 6 Cyl.—7 Pass.
Cadillac
Case V. Y. & W.
Chandler Sedan
Cole
Cunningham
Daniels
Dorris
Dusenberg
Dupont Closed
Haynes—Large
Lafayette
Lincoln
Locomobile
McFarlan
Marmon Sedan
Mercer
National
Ogren
Packard Single 6—7-pas.
Packard Straight 8
Packard Twin 6
Paige
Peerless
Premier
Princeton
Pierce-Arrow
Revere
Roamer
Rolls-Royce
R. & V. Knight
Stearns Knight 6 Cyl.
Studebaker Big Six
S. & S.
Stephens—85, 86, 95, 97, 18, 26, 27.
Stutz KLDH
Stevens-Duryea
Willys-Knight (7-passenger Sedan)
Winton

**Equip your car with these full-size Balloon Cords and get the maximum results in comfort, safety and car conservation, long mileage and low fuel cost which you have a right to expect and should insist upon having.**

The Mark of Quality

# Firestone

The Mark of Quality

## BALLOON GUM-DIPPED CORDS

**The Original Low-Pressure Tires**

Independent Tire Co., 422 23d St.
Casino Tire Shop, 3458 Foothill Blvd.
Lone Star Garage, 3511 E. 14th St.
Weaver's Tire Shop, 1016 Franklin St.
Elmhurst Tire & Vulc. Co., 9215 E. 14th St.
H. & H. Tire Shop, 3823 E. 14th St.
Hall & Barker, 1407 E. 16th St.
Miller Tire & Repair Co., 1261 E. 12th St.
Wulff & Ekberg, 1539 Harrison St.
Chas. F. Sutherland, 3322 Broadway
E. L. Johnson, 2829 Broadway
F. B. Cook, 2132 Broadway
Goldey & Mettler, 5512 Grove St.
Rubber Products Co., 2001 Grove St.
L. C. Sleep, 5642 College Ave.
Camper & Baugh, 1700 Webster St., Alameda
C. W. Johnson, 1935 Milvia, Berkeley
J. E. Benson, 1512 University Ave., Berkeley
Harmony Garage, 1818 Harmon St., Berkeley

AMERICA SHOULD PRODUCE ITS OWN RUBBER

# MOTOR MAKERS WATCH UPS AND DOWNS OF TRADE

### Data On Supply and Demand Based Upon Statistics.

By F. ED. SPOONER.

Special Dispatch to The TRIBUNE.

LOS ANGELES, March 8.—Studying statistics is seemingly sure-fire information of a satisfactory character to the manufacturers who watch the ups and downs with wise eyes and a knowledge that, in such statistics, is to be found the data sought for their guidance in the future. Registrations of certain states, the number of cars sold in the same month last year and the number sold in that month of the present year, prove to the wise man a source of valuable information. To the layman these figures do not mean so much. The average man sees the figures, glances at the totals and "wisely" cracks: "I thought so. The saturation point is here," but he does not take into consideration business conditions in that state, general conditions as regards weather and its effect on buying and so on, while the manufacturer has all of that information and more to guide his judgment. Statistics mean so much to him when taken in combination with other information at hand. Without that information and with a falling off, he promptly seeks the necessary data. There is always a reason and it is that he seeks to discover. More often than not that which seems bad is in reality good.

REGISTRATIONS DECLINE.

Take an example. The registrations in Northern California fell off slightly in January of this year. The difference was only slightly over 300 cars between sales of last year and this year. Careful study of statistics showed that there had been a gain in sales of higher priced cars and a falling off in sale of the lowest priced cars. The statistical information was entirely satisfactory to makers of the better cars naturally. The general public, glancing at totals only, would have been led to suppositions not in keeping with facts. Skeptical ones might have taken it that California had at last reached the saturation point. General belief is that the state at the Golden Gate will be first to show such a condition due to its great proportion of cars to the population, one to about every three people. But California shows no such indication, as a matter of fact.

Predominance of the state in passenger car registrations over all other states of the Union is a never-ceasing source of wonder. This predominating position of the state was the reason for appearance in [illegible] many manufacturers, who desired first hand information. In the past their sales managers or district managers had been empowered to report on coast conditions. Makers wanted to know whether such reports were exact. They came themselves. They found, in fact, that many reports had not been exact in that conditions had been understated. One maker was so bold as to state that his man, sent to the coast, had probably not dared make an exact report for fear that he might be charged with misrepresentation.

INTERESTING INCIDENT.

In this connection an incident is interesting. The writer was asked to call on a prominent agency head and tell him of coast conditions. As the story unwound the agency man carried a slight smile and looked the doubt he felt of the authenticity of facts given. The writer toned down considerably, not realizing that what was wanted was full facts on which to base later action. So the agency head decided to make the trip to the coast himself and find out at first hand whether things could be as rosy as painted. Yet the painting had been done with a hesitant brush.

On return from the coast the coast visitor again sent for the writer. "Why did you not give me full facts?" was his question, and when informed that real facts were toned down, as it was evident those given were not being taken literally, the agency head replied: "That is true, but if you had given full facts I'd have believed at least half and started my trip prepared to open our branch. As it is, I must now make another trip." This will indicate the truth of the statement that few makers of the East realize the motoring strength of the Pacific coast and California in particular. They do not realize the barometric value of the coast.

PRODUCTION PEAK REACHED.

One manufacturer of considerable prominence, when on the coast, said that in his opinion manufacturers had reached the top in the production of motor cars. His contention was that like production in 1924 to that of 1923, slightly over 4,000,000 cars and trucks, would take care of the need of the country. It is his contention that sales of the future will be more largely replacements than ever. This maker expects to have his statements taken in hand by other manufacturers and criticised as, in fact, they are being picked into pieces.

Contention of the writer that, with California as an example, there is no limit in sight at present to the number of cars that will be manufactured in any year of the future, has been commended. True, California's ideal climate cannot be duplicated in every state of the country, is not duplicated except in a few instances, but the great good roads system of California and the coast can and will be duplicated by other states and sections of America and as good roads are built demand for cars increases and will continue to increase.

True that the per capita wealth of all states will never be brought to the level of California, but as good roads and prosperity increase, the wealth will likewise be greater per capita and car sales will mount. There are, of course, conditions on the coast not to be duplicated elsewhere, but there are also conditions which will exist elsewhere and the number of cars in nine of ten states will increase steadily as motoring conditions improve. The per capita [illegible] to increase and none may say what production of the future will be, for so many conditions affect final statistics.

When there is trouble with the lights, take a test lamp or a voltmeter and test out the circuit, beginning at the point where the lighting wire should take its current. This will enable you to discover where the circuit is interrupted.

## New Sport Model Developed

A Star sport model equipped with Balloon tires, radiator bars and accessories of all kinds. It was equipped by Collier and Brooker, Star distributors for Alameda County.

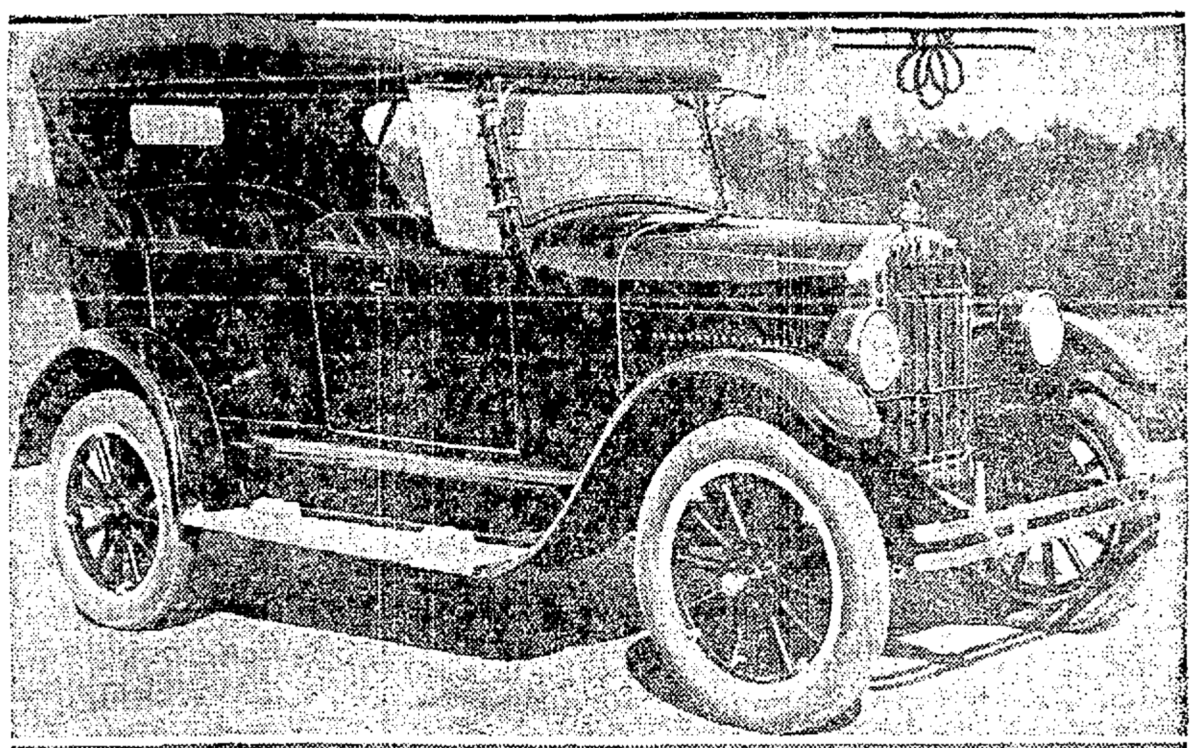

# BALLOON TIRES ON SMALL CAR

*Among new features and new* equipment arousing general interest in the automobile-buying world, there has loomed large this week a Star car, equipped with full balloon tires, which is on show in the salesrooms of Collier & Brooker, Star car distributors for Alameda county.

"This is the first light car of its class to be offered for sale with balloon tires as optional equipment," said "Dick" Brooker, "and it has caused quite a stir in the community.

"Much doubt exists as to exactly what effect the balloon tire has on car comfort, and explanations galore have been given by our sales staff. It does undoubtedly interest the car owner to be told that these new tires will afford him freedom from the jolting and jarring which he considered inseparable from bad road travel.

"Even more enthusiasm is roused by the information that car life is prolonged by the same equipment, that the freedom from vibration secured with the low pressure, oversize tires is as great a relief to the car as it is to the driver.

## *Paste Your Plug To Replace Spark*

When replacing a spark plug it is a good practice to make a paste of flaked graphite and cylinder oil and smear this on the threads of the plug. This will not only help to make the plug tight, but will prevent the plug and the metal of the cylinder from fusing together, due to the heat, so that the plug cannot be taken out again.

Every year the Willys-Overland auto factory at Toledo uses about 50,000,000 lock washers.

## *SPARK PLUGS PROVE MERIT IN FAST RACE*

Harlan Fengler, the youthful driver who smashed all world's speed records at Beverly Hills for distances up to 250 miles in 1924's first big race February 24, by averaging 116.06 miles per hour, used Champion spark plugs in setting the record, it is announced by the Champion Spark Plug Company.

The results of the race are believed to be the most sweeping victory ever attained by a piece of mechanical equipment in automobile racing. Jerry Wonderlich, who finished second; Harry Hartz, who finished third, and each of the other seven drivers among the first ten, used Champions throughout the race. Furthermore, not one plug in any of these cars was changed over the entire distance. So hot a pace was set that only 11 of the 17 cars which started could continue to the finish.

Aside from a slight change in design to facilitate more rapid cooling the plugs in each car were exactly like the Champions used in the various kinds of automobiles, said O. C. Rohde, chief engineer of the Champion company.

## *California's Sales Jump 57 Per Cent*

Total sales of all automobiles in the state of California for the first nine months of 1923 exceeded the same period of 1922 by 57 per cent.


*ANNOUNCEMENT---*

**FIELD & LEE**

have opened an up-to-date thoroughly equipped

**Battery Service Station**

and are prepared to do

**Recharging Rebuilding**

**Repairing Renting**

**Batteries of All Makes**

Field & Lee Building

East 14th Street and 36th Avenue

Fruitvale 4550



**For Chevrolet Owners ONLY**

**On March 15th Oakland's Largest**

Exclusive CHEVROLET Service Bldg.

**Will Be in Operation -- 10,000 Square Feet of Space -- An Exclusive Bldg.**

Our "MAKE-IT-RIGHT" Service Policy has made possible this most up-to-the-minute building. All labor charges are figured on the "Flat Rate System." Drive your Chevrolet in and inspect this modern Chevrolet Service Station. Every convenience we know of has been installed. The address is 3429 Piedmont Ave., just above our Chevrolet Salesrooms at Piedmont and Broadway.

**Harold D. Knudsen Co.**

"Make-It-Right Service"

*Salesrooms* 3330 Piedmont Ave. At Broadway

*Service Department* 3429 Piedmont Ave.

*Telephone Humboldt 961*


# HEADQUARTERS AID DISTRIBUTOR IN CELEBRATION

### Dealer in Sacramento Meets Local Delegation for Big Fete.

For one day and night last week headquarters of the Star Motor Company, almost intact, were moved from Oakland to Sacramento to rejoice with W. I. ("Bill") Elliott, well-known automobile man and Star distributor for eleven northern counties in the state, over the Star sales record in Sacramento for the month of February.

A score or more Star dealers and executives joined with Norman DeVaux, president, and Forest Arnold, sales manager of the big Oakland Star plant, in making the pilgrimage to Sacramento to congratulate Elliott on the sales record established at the celebration, which was held Wednesday.

Among the dealers were two from this vicinity, Jerry Collier of Oakland and LeRoy Spencer, manager of Western Motors Company of San Francisco, and a third, Rodney Bridge of Stockton, is also well known in San Francisco and vicinity.

Elliott took over the Star franchise for the northern territory but a few short weeks ago, comparatively speaking, but during the month of February sold at retail nearly sixty new Star cars in Sacramento. The celebration was the climax to a wager between Elliott and his sales force, he offering them a big dinner if the Star sales reached fifty during the month. They, in turn, were to buy one for him and the office crew if the sales did not reach that total.

Elliott bought. So pleased was he with the showing that he invited, as well, executives of the plant from Oakland and a number of other dealers throughout the state as well.

Arnold, speaking to the Star men at the dinner, congratulated them heartily on the showing, and stated that it was typical of the "big way that is characterizing every move that Star is making throughout the country. Star, yesterday a negative quantity, is today one of the biggest factors in the industry," Arnold stated "and is destined to be still greater. We find an unlimited demand for the new Star car all over the West."

## *GARAGE MEN ENDORSE AUTO AID SERVICE*

Endorsement of the new mechanical first-aid and towing service now being organized by the California State Automobile Association as a service of great benefit to the automobile owner was made last week by the Garage Owners' Association of San Francisco. A resolution of endorsement was passed at a meeting of the garage men following a detailed discussion of the new service and an explanation of its objects by an executive of the Automobile Club.

Officers of the Garage Owners' Association assured the Automobile Club yesterday that their organization stands ready to be of every possible assistance in putting this activity, which they termed a service to the industry, as well as the motorists, into operation efficiently and quickly.

## *Douglass Wheeler Goes To Europe*

Douglass A. Wheeler, president of the Wheeler-Schebler Carburetor Company, has sailed for Europe for a brief business trip. He will return to this country in time for the New York show.

# MOTOR FACTORY BREAKS RECORDS

During the month of February the Oakland Motor Car Company broke all previous Oakland sales records for a single month. Sales for February exceeded the previous record month of June, 1919, by over 1000 cars.

The figures show a 300 per cent increase over February, 1923, and are more than 59 per cent greater than February, 1919, which was the previous record February for sales.

During the last five months' period, starting with October 1, one month after the new models were introduced, the total of Oakland cars sold was greater than the same five months' periods in 1919 and 1920—which held the previous sales record for these months.

Two other monthly records also went tumbling, when sales for November and December beat the previous high November and December of 1919.

Moisture on the exposed part of the porcelain will often cause the engine to misfire, but this trouble on a wet day can be avoided by greasing the porcelain with vaseline.


**Attention, Dodge Owners!**

***DON'T BE MISLED!***

**Your Dodge Car is equipped with the North East Starter-Generator, Horn, and Speedometer.**

When any of these units require servicing insist that they are brought to us. To be sure, drive your car to our electrical shop.

We Maintain the Only Authorized

***North-East Station in Oakland***

**MOTORCAR ELECTRICAL CO.**

**2324 to 34 Broadway, Oakland**

***Exclusive Agents Bosch, North East, Rayfield, Gray & Davis***



# The Remarkable Story of Jordan Success

ONE morning in February, 1916, Edward S. Jordan got off the train in Cleveland, Ohio, with a picture of an automobile—a deposit slip for $200,000 in his pocket, and a big idea in his mind.

He had concluded ten years of successful selling as an executive in one of the best known companies in the industry.

He had decided to build an automobile to bear his own name—and had been invited to Cleveland by men interested in building up the town.

Before four o'clock in the afternoon of that day he had sold his idea to a group of Cleveland bankers and industrial leaders.

He had the assurance that he could start business with $300,000 in cash instead of the $200,000 which he brought with him, and he had closed a deal for the first unit of his plant to be completed within ninety days. Shipments of Jordan cars began in August, 1916.

Then in spite of eighteen months of war—and eighteen months of depression—the Jordan Company produced more cars last year than any other company in the industry selling its product at an average price equivalent to or above that of the Jordan, with the exception of three.

THE INDIVIDUAL WHO PURCHASED TEN SHARES OF THE ORIGINAL THREE THOUSAND SHARES OF JORDAN PREFERRED HAS RECEIVED 80% OF HIS ORIGINAL INVESTMENT IN DIVIDENDS.

THE HOLDINGS OF THAT ORIGINAL INVESTOR, IF HE RETAINED HIS STOCK, HAVE INCREASED 334% IN NET WORTH.

The car, the picture of which Jordan carried in his pocket, is now internationally know through the endorsement of thousands of owners.

The idea which Jordan carried in his mind was founded upon those simple fundamentals which form the basis of every great business success.

**The first fundamental, according to Jordan's idea, was a group of young men possessing character, knowledge of the business, courage to stick to a definite policy and brains enough to know that the smartest thing in the world is plain, old fashioned honesty.**

The Jordan policy has never been changed in the slightest. **It is this—**

**Regardless of what any other manufacturer in the industry may think or do, it is the Jordan idea to build a better motor car every year.**

Jordan has always maintained that the purchase of a car is largely a matter of social and economic progress.

When a man gets tired walking, riding a bicycle or riding in street cars, he is likely to buy a Ford.

Just as soon as his wife discovers that every Ford looks like every other Ford and that nearly everyone has one, she influences him to step up to the next social group of which the Dodge is a conspicuous example.

Then as the family grows and the individual progresses economically, the next natural step is to the strata a few hundred dollars above. Then the individual is inclined to buy a car in the Buick class.

The next step comes when daughter comes home from college and the family moves into a new home.

Jordan meets the family at that interesting stage of its social progress.

Jordan production has never been increased by reducing quality and trying to touch new and lower purchasing levels.

The volume of Jordan production in years to come, as in years past, will be regulated by the natural increase in the demand created by satisfied Jordan owners.

FARROW MOTOR COMPANY

INCORPORATED

Webster at Twenty-third Street

*Phone Oakland 531*

JORDAN

# PROSPERITY IN EAST BAY PROVED B YAUTO SALES

### Dealer Cites February Record As Barometer of Ability To Buy.

One of the most representative instances of prosperity in the Eastbay region at the present time, according to E. A. Hamlin, general manager of Hamlin & Wichman, Alameda county Hudson-Essex dealers, is found in the complete February and the partial March sales totals which have just been compiled for Hudson and Essex cars. Fifty-four new cars and 72 used cars were delivered in February to residents of this prosperous section, and to date in March new car o rders alone have reached a total of 69, many of which have been delivered following the arrival of carloads from the east.

"Such a demonstration of the purchasing power of the community, and the desire on the part of buyers to seek out representative standard motor car values, speaks volumes for the substantialness of the Eastbay region," stated Hamlin. "The fact that March business at this early date has reached our full February total, which was in itself large, demonstrated that a live, aggressive territory will respond to aggressive presentation of facts about motor cars.

"An analysis of our February business brings to light some interesting facts," continued Hamlin. "From the main store at Grand and Broadway, which serves the Oakland city proper section, we delivered 39 new and 50 used cars. From East Oakland, where our new store is not even thoroughly completed yet, we delivered six new and twenty used cars. Our Berkeley store, which was open two weeks in February, yielded nine new and two used car deliverires. Last year our February total was but 32 cars. Which represents a fine increase in 1924.

"It is at once seen that each store is performing up to standard in the territory served, thereby indicating that the prosperity of the Eastbay is evenly and widely distributed."

The Hudson executive further continued by referring to the January sales totals for Alameda county compiled by Motor Registration News, in which Essex had jumped from twenty-third to ninth place. "And in January we had to be content with very few cars, comparatively, that came through from the East!" stated Hamlin.

"Now that carloads come through regularly from the factories of the Hudson Motor Car company, our main worry is to distribute the cars to each store so that everybody will be satisfied. Essex's position when March totals are figured and printed by Motor Registration News should be right at the top of its price class. Hudson, as well, is gaining places steadily because of added deliveries. The new Hudson coach model proved the means of boosting Hudson far ahead of its heretofore even and substantial trend.

## Cars Pour Into Oakland for Delivery

This is a usual scene at the freight sheds now. These Essex cars have just been unloaded from a freight car, by Hamlin and Wichman men. The cars are coming in quantities now, and they are needed to fill orders here.

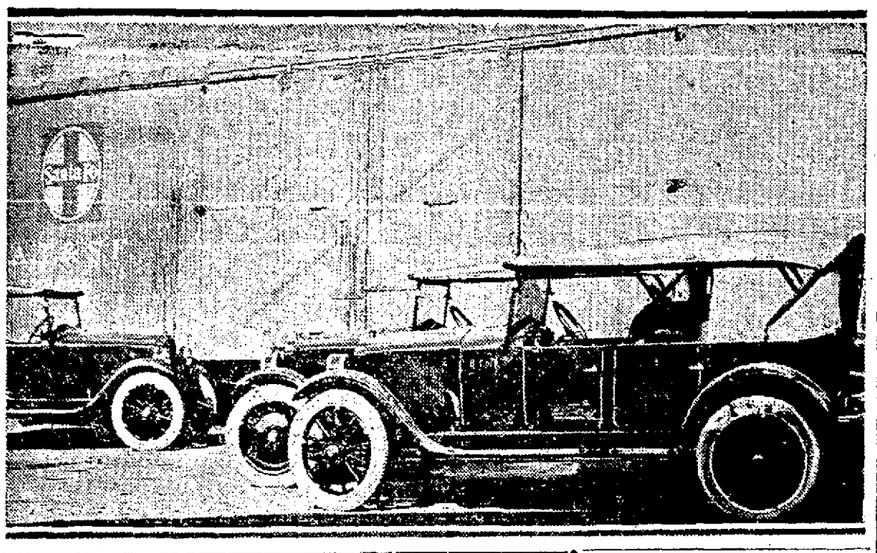

## Firm Branches Out

East Oakland branch of the Purser Oakland Motor company, Oakland six dealers here. The new store was opened last week.

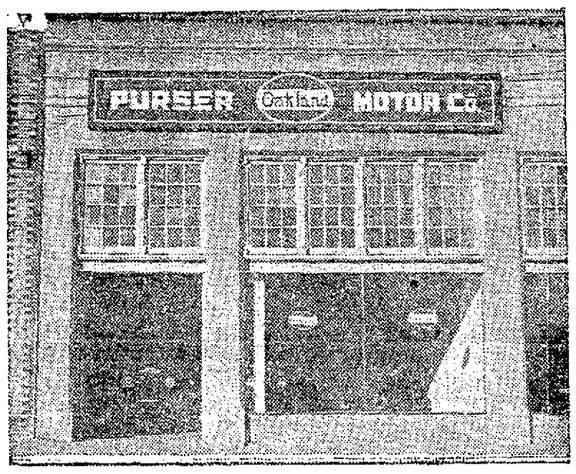


# NEW SIX MOTOR MAKES RECORD HILL CLIMBING

W. J. Bondy, manager of the Oakland factory branch of Durant Motor Company of California, Durant and Flint dealers, is having a hard time these days answering inquiries, signing up dealers and making demonstrations of the new Flint and the 1924 Durant models. Bondy seems to be the busiest man on automobile row and has every one of his sales force busy, too.

Rolland Kennedy, his hustling sales manager, has been putting the Flint through all sorts of hill-climbing tests.

Bondy states that never since his connection with the automobile business has he witnessed the performance of a six such as that of the new Flint.

"We have been putting this car through all sorts of tests, especially on hills and rough roads and finds it to be a real 'he-automobile.' It is built to withstand abuse and we surely have given it all of that.

"Our winter business has been wonderful up to date on the new Flint car and with spring not far off we expect to be swamped with orders and only hope that the Flint factory can meet the demands of our organization."

# NEW COMPANY TO HANDLE PRODUCT

Of interest to the general motoring public as well as to those identified with the automotive trade is the announcement from the offices of Frank E. Ansted, president of the Lexington Motor Company, to the effect that the Lexington motor cars will be handled in San Francisco by the Ansted Lexington Company, with which concern Ansted himself will be personally connected.

The new organization has already opened showrooms and service quarters on Van Ness avenue and Frank G. Smith, for many years identified with the automobile trade has been placed in charge of the Northern California interests of the concern here.

Ansted, who is well known by reputation to motor men, because of his record of accomplishment in the automobile manufacturing world has yielded to the lure of the West, according to his own statement and will personally direct the sales and advertising activities of a coast-wide organization. Already the Ansted Lexington Company has sales headquarters in Los Angeles which were opened two weeks ago. The San Francisco store is the second in the chain and Ansted's plans call for representation in the Pacific Northwest, probably at both Portland and Seattle.

There are 12½ miles of trackage in the private railway switching yards of the Willys-Overland auto factory at Toledo.

## Wheels Out of Line, Tires Wear Fast

Wheel misalignment produces a tire abuse that has grown more rapidly probably than any other. Rims occasionally are responsible for a wobble which can be in perfect alignment and yet the rim may not be straight on the wheel, and the tire therefore wobbles. Frames become bent and sprung so that the axles do not run parallel. This springing or bending may not even be noticeable, but it is none the less destructive. Rear as well as front bearings may become loosened and allow the wheels to spread and drag. In any case of premature tread wear on a tire, it is advisable to check up on all of these features of the car to prevent any recurrence.

# NEW MANAGER FOR TRUCK BRANCH

The Federal Motor Truck Company of California have placed L. E. Le Tulle at the head of their branch on this side of the bay. The building is located on East Twelfth street and was opened for public service about a month ago.

L. E. Le TULLE.

Le Tulle has had considerable experience in the sales departments of motor truck manufactures throughout the county. When in the east he was district manager for the Kelly Springfield Motor Truck company in Chicago for four years, leaving this firm to join the sales department of the Sterling Motor Truck company for two years, later feeling the desire to come to California he joined the sales department of the White Motor Truck company here in Oakland, where he remained until securing his present position.

In speaking of the possibilities of the motor truck here, Le Tulle states, "With Oakland growing as rapidly as it is and with building, manufacturing and other industries making rapid strides, there should be no question as to the wonderful business all reliable truck dealers will experience with the coming year."

## CLASSES FOR AUTO OWNERS ARE FEATURE

Regular monthly classes in automotive studies for interested owners of automobiles and others are to be a feature of the Howard Automobile Company's campaign in San Francisco to familiarize motorists with their cars in the future, according to an announcement that was made yesterday by Roy F. Douglas, mechanical superintendent of the company.

A portion of the Buick building at Van Ness avenue and California street has been set aside for the classes, which are to be held under Douglas' supervision, by the company, and it is expected that the Buick class will increase to great proportions during the future.

Douglas started the lecture classes, which were intended originally for Buick owners only, a little more than two years ago. With varying attendance that never lent great hope for the success of the class, Douglas stuck to his task and the attendance at recent classes has run as high as three hundred.

To aid police in identifying automobiles, tests were recently conducted in New York City with 25 cars equipped with 1925 plates. The license tags displayed four different numeral markings concerning which traffic policemen made notes in regard to visibility and legibility.

# NATIONAL AUTO HEADQUARTERS STARTED IN S. F.

### New Club Has $100,000 Capital; Plans Superior Service.

The National Automobile club, organized by the Pacific Coast Automobile Underwriters' conference with the cooperation of the San Francisco Insurance Brokers' Exchange and the California Association of Insurance Agents, has opened headquarters at 362 Pine street, San Francisco.

Incorporated under the laws of California, with a capital stock of $100,000, the club plans to give a superior service to automobile owners. The membership fee has been fixed at $10 per year with no initiation charge.

**STATEWIDE SERVICE.**

Plans are now being perfected to enable the club to give a statewide automobile service. Contracts are being made with garages, branch offices are being established and the legal and other departments are being organized so that the club will be in a position to answer every need of the motoring public. In the beginning, the work will be confined to California, after which it will be extended to neighboring states.

It is proposed that the service of the National Automobile club will include every accommodation offered by existing automobile service clubs and many features which the motorists are not now enjoying.

**OFFICERS NAMED.**

The following are the officers of the club: William Deans, president; McClure Kelly, resident vice-president; Burt L. Davis, W. T. Rambo and Hugo Burkwald, associate vice-presidents; Don Kessler, treasurer; Carlton D. Babcock, manager. The board of directors is composed of E. C. F. Knowles, chairman; Clarence E. Allen, vice-chairman; C. C. Wright, Adam Gilliland and McClure Kelly.

"Contrary to the impression that has prevailed in some quarters, the National Automobile Club is not confined to insurance people but is open to the general public," said Carlton D. Babcock yesterday. "There are a million and a quarter automobiles in California and only about 125,000 are represented in any service club. It is our intention to show the motorists not members of a service club the advantages of joining such an organization as the National Automobile Club. We expect to make the Club not only national in name but national in scope."

**TO AVOID COLLISIONS.**

When driving at a speed of 18 to 20 miles an hour, never permit the car to travel less than 50 feet back of the car ahead. At this distance sufficient space is allowed to stop in case the driver ahead should halt suddenly without a signal.

## NEW FACTORY MAY BE BOUGHT BY CAR COMPANY

So great has been the demand for the new 1924 Oakland cars that factory heads are seriously considering taking over the motor plant of the Saginaw Products Company at Saginaw, Mich., for the production of parts of motors in case the motor plant at Pontiac cannot supply all that are needed for the present heavy production schedule.

The proposed new plant has been closed for some time. If it is taken over, explains C. J. Nephler, general sales manager, it will be prepared for an auxiliary plant to supply Oakland motor parts, and probably motors, in case of emergencies.

It is not the intention of the Oakland Motor Car Company to manufacture cars in the Saginaw plant, either now or in the future.

## Kennerdell Again Leads A.A.A. Contest

When Richard Kennerdell again took the reins of the contest board of the American Automobile Association, which he had resigned at the time George Diehl was president, it was stipulated that the board should be located at the home city of Kennerdell at Franklin, Pa., and accordingly notice was sent out to direct all mail for the board to Franklin. Kennerdell received quite a send-off when he reached Los Angeles for the great speedway race of February 24. Immediate results of his hand were seen in the consolidation of the warring Nationalist Motorists' Association and the American Automobile Association.

Two giant 2000-ton pressure presses, the largest in the world, are operated at the Willys-Overland auto factory at Toledo. They have a capacity of 4000 chassis side rails per day from cold steel.


GARFORD

March finds the Garford Truck right in the thick of it—in the building and commercial activities of the Great Eastbay. Owners of Garford Trucks rejoice because the *low cost ton mile* shows up regularly in the monthly expense sheet.

**W. C. Morse, 4270-76 Broadway**

Southeast Corner from Technical High School — Phone Pied. 950 Night Service, Berk. 7402

TRUCKS



A NEW 4-PASSENGER COUPE

This car is Dodge Brothers response to a definite demand—

A high grade coupe of moderate weight and size that will seat four adult passengers in genuine comfort.

The body is an admirable example of fine coach building. Low, graceful, smartly upholstered and attractively finished in Dodge Brothers blue, it reflects dignity and distinction in every line.

Above all, the 4-passenger coupe is characteristically a Dodge Brothers product. It possesses all the attributes of construction and low-cost service for which more than a million Dodge Brothers Motor Cars are favorably known throughout the world.

*$1375 f. o. b. Detroit; $1605 delivered*

J. E. FRENCH CO.

O'Farrell at Polk, Prospect 9000, San Francisco — 134 Grand Ave., Lakeside 2790, Oakland — Shattuck at Durant, Berkeley 2798, Berkeley

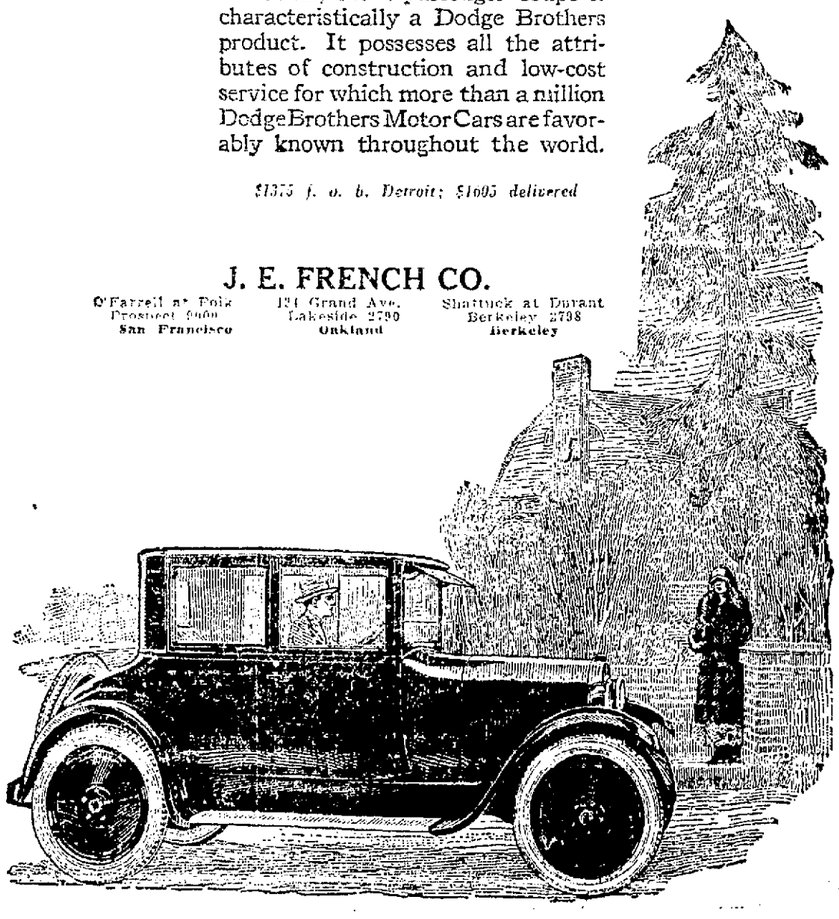



Ford RUNABOUT

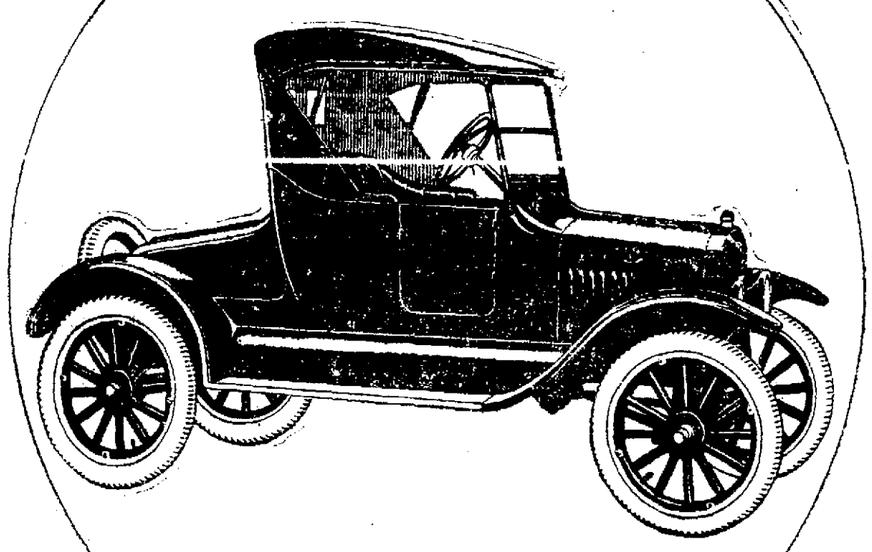

$265 F. O. B. DETROIT

*Starter and Demountable Rims $85 extra*

**Order Your Ford Runabout Now!**

Each spring the demand for Ford Runabouts is far in excess of the immediate supply.

Fast in traffic, easy to park and fitted with ample luggage space, the Ford Runabout is especially adapted for the work of salesmen and others who must conserve time and energy in making their daily calls.

If you do not wish to pay cash for your car, you can arrange for a small payment down and easy terms on the balance. Or you can buy on the Ford Weekly Purchase Plan.

Ford Motor Company, Detroit, Michigan

See the Nearest Authorized Ford Dealer

Ford

CARS · TRUCKS · TRACTORS

F-57

# STATE COLLECTS $10,608,655 IN AUTOISTS' FEES

### Increase of $2,231,126 Over 1922 Is Reported From Auditors' Office.

Total receipts of $10,608,655.59 were collected in motor vehicle fees in California during 1923, according to a report issued today by the Division of Motor Vehicles.

This was stated to be an increase of $2,231,126.34 over 1922, when the income of the division was $8,377,529.25. Money thus derived goes to the upkeep of state and county highways after running expenses are deducted.

The report said that while the volume of business for the year had increased 27 per cent, there had been a decrease of 10.9 per cent in the cost of doing business due to various administrative changes and curtailments made by Will H. Marsh, chief of the division. Expenditures for 1923 were given at $841,426.77, or 7.9 per cent of the total income as compared to expenditures equalling 8.9 per cent of the total income of 1922.

"Money thus saved will be used to augment funds for much needed highway repair," the report added.

The report covered the period from February 1, 1923, to January 31, 1924. Actual cash reductions were made in all departments of the division up to December 31, it was stated, but the expenses were swelled by abnormally heavy business when the new registration period began in January. In spite of the increase a cut of approximately $70,000 was made in expenditures for property and equipment, the report said.

Motor vehicle registrations for the fiscal year exceeded 1,114,000.

## *EX-CYCLIST NOW IS EMPLOYED BY AUTO COMPANY*

Fred Graves, well known in cycle racing days of the early nineties as a star and member of the Victor team of the Overman Wheel Company, is now located at Los Angeles as sales manager of the Single Six division of the Earle C. Anthony Company. Graves failed in health while with Alvin T. Fuller, Packard distributor at Boston, in whose employ he had been for many years. He resigned and took up old-time training, playing golf, swimming and riding bicycle. Finally he wound up his vacation in Los Angeles and Anthony induced him to remain.

## *Army Auto Chief Goes to Honolulu*

Major Hal Sheridan [illegible] to Honolulu on a three years' trip for the United States Army. Major Sheridan was best known in Glidden tour days as driver of the White car in these great events and during the war was an engineer in the designing of trucks for the army. He remained in service and will probably do so until eligible to retirement. Major Sheridan was needed in Honolulu as automobile man with the army there.

### Sport Cars in Increasing Demand

One of the new sport cars, an Oldsmobile, received recently by H. G. Markham & Co., dealers here. A feature is the "baked on" color of the body, a new process perfected recently.

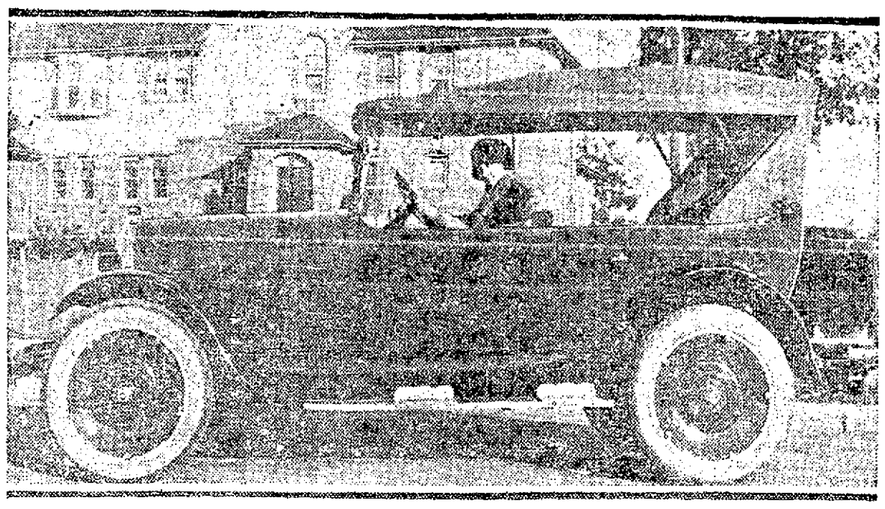

### New Chevrolet Closed Model

This is the new Chevrolet model, the four passenger coupe, which arrived here only last week. This car is from the salesrooms of Cochran and Celli, Chevrolet dealers here.

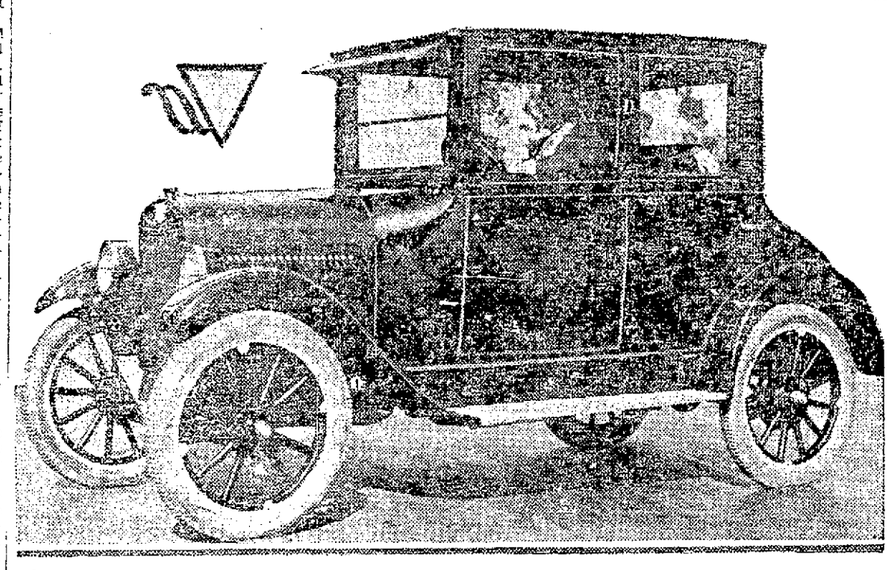

# FACTORY OUTPUT OF BALLOON TIRE CARS UNDER WAY

### GRAND UNDER WAY

Factory production is now under way on the special model Dodge Brothers cars on balloon tires that were announced at the San Francisco Auto Show, after their bow in New York and Chicago at the national shows.

The immediate response of the public to these four models at their showing in the three shows has been so great that already orders have been piled up in a surprising number. Factory production is being speeded up to care for the demand on the special models as well as the standard 4-passenger coupe which made its bow at the same time.

With the standard 4-passenger coupe and these four special models—roadster, phaeton, sedan, and 4-passenger coupe—Dodge Brothers passenger car line now numbers ten models, the most comprehensive this company has ever offered to the motor buying public.

In announcing the special line the factory officials declared that there was a distinct demand, especially in metropolitan centers, for a type of car with more complete equipment than that carried by the standard line.

In handling the special equipment Dodge Brothers have been careful to introduce only such features as will increase the beauty and comfort of the standard types without reacting unfavorably on Dodge Brothers cars in the used car market.

As balloon tire equipment the cars are equipped with a six-ply 5.77-in. type which the factory engineers contend embodies features making it superior to the balloon tire equipment adopted as standard by the trade, can be because, it is claimed, it gives the air cushion effect in riding and has longer life with less possibility of puncture. The balloon tires are mounted on small diameter wheels which noticeably lower the car and add greatly to its appearance.

The equipment on the special models includes cowl lights, automatic windshield wiper, nickeled radiator, nickeled front and rear bumpers, bud-meter, scuff plates and a spare tire.

# DEALERS PREDICT GOOD 1924 TRADE

Walter M. Murphy, president of the Walter M. Murphy Motors Company, and Richard F. Carlson, vice-president of the same concern, returned yesterday from an extended Eastern trip that took them to the large Eastern distributing centers and brought them into personal touch with the executives of the Ford Motor Company and Lincoln sales executives.

Murphy, who has a state-wide automobile organization with large branch establishments at the larger points throughout the state, yesterday expressed himself as well pleased with the outlook for both Ford and Lincoln business during 1924.

Increased demand for both cars is being answered by a tremendous [illegible] that promises to give the dealers plenty of automobiles to satisfy their customers.

Carlson also was much pleased with the trade outlook. A visit to the Chicago Automobile Show and conferences with executives there and later at Detroit only served to emphasize the growing feeling of optimism that prevails in all parts of the country over the trade outlook, according to this motor chief.

# NEW SIX MAKES STAMINA RECORD IN DESERT TEST

### Course of 908 Miles Run in 31 Hours and 21 Minutes.

Another record of a type to test the stamina and endurance qualities of an automobile has been made by a new Oldsmobile Six. A stock touring car, fully equipped, with windshield and top, made the run from Pasadena to Phoenix, Ariz., and return, a distance of 908 miles, over the famous mountain and desert A. A. A. course, in 31 hours and 21 minutes.

"The run was made by L. S. Hopkins, sales manager for U. Grant Hayward, Oldsmobile dealer at Pasadena. Before starting Hopkins had the hood and radiator officially sealed and his time officially checked at the Western Union office at Pasadena," states H. G. Markham, Oldsmobile dealer here.

"Unfavorable road conditions, particularly in passing over the mountains and through the Arizona desert, were experienced by Hopkins. Nevertheless he arrived at Phoenix 15 hours and 25 minutes after leaving Pasadena. The return trip was made in 15 hours and 56 minutes. This time is considered remarkable inasmuch as during many miles of the trip road conditions forced Hopkins to maintain a speed frequently below 20 miles an hour.

"Official check showed that the round trip of 908 miles was made with an average of 26 2-3 miles per gallon of gasoline. Only one quart of oil and three pints of water were used.

"Since its introduction last fall the Oldsmobile Six has captured a number of records in these combined speed, endurance and economy runs. Tests of this character have supplanted speedway racing to a large extent, as they are made under actual conditions encountered by the "driver-owner" and are made by regular stock cars taken from the factory production line."

# *FAN IS USED TO THAW OUT CAR RADIATOR*

A frozen automobile radiator often can be thawed out in an emergency by reversing the fan and blowing the hot air surrounding the engine through the radiator framework. Loosen the nut that holds the fan arm in position and lower this arm sufficiently to permit the belt to be crossed. Then raise the arm until the belt is tight on the pulley and fasten it in place. When the engine is running the hot air will be blown against the radiator cells and any ice will soon be melted.

# AUTO PRODUCTION IS "STEPPED" UP

[illegible] just been received from Flint, Mich., by the Durant factory in Oakland, that Flint production has been stepped up 33 1-3 per cent. The January increase in production of Flint Sixes over December was 17 per cent and a further increase in February brought the total gain in production up to 33 1-3 per cent.

"This is extremely gratifying," points out J. W. Hawk, general sales manager of the California factory. "If Flint sales can show such a marked increase during the winter months, the spring buying season, without a doubt, holds a brilliant prospect for this new product.

"In less than four months' time the Flint Six has won the distinction of being one of the most talked of cars ever introduced to the motoring public," states Hawk. "Every one of our dealers along the Pacific coast has been kept busy since this car was announced and thousands of demonstrations have been made to prospective purchasers.

"One of the features of this new product is the seven-bearing crankshaft motor which has been developed by a group of the industry's greatest engineers. This feature gives perfect balance and allows the use of a lighter crankshaft. This results in lower motor weight without reducing the motor's power and gives more speed and enables it to develop more pulling power. The pulling power of the Flint Six has been thoroughly proved on some of the steepest hills in various cities along the Pacific coast."

### Stage Loaded With Mail

A Packard stage used on the run from Crescent City to Brookings, Oregon, equipped with Sampson tires, which carries huge loads on every trip.

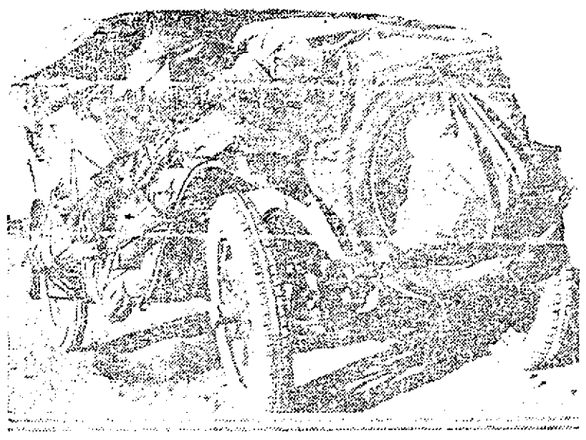

# FIRM OPENS NEW SERVICE STATION

In keeping with their policy of trying to give the public every [illegible] Field & Lee, East Oakland Chevrolet dealers, have announced a flat rate system on repair work and the opening of a battery department where all kinds of battery work will be done. Including the free servicing of batteries for all Chevrolet owners.

ARTHUR LEE.

In speaking of flat rate labor-charging systems, Arthur Lee states: "We have been considering installing this system for some time, but did not wish to go ahead with it until we could go through with it in a way that would be beneficial to every one concerned.

With a staff of skilled Chevrolet mechanics, we know that we can give the public the satisfaction of knowing the exact price of a repair job before the work is started without any great loss to ourselves."

## *Sales Manager Rogers Resigns*

G. F. Rogers, general sales and advertising manager of the Pyrene Manufacturing Company, Newark, N. J., has resigned to become interested in the Kant Rust Products Corporation of Rahway, N. J., of which he is vice-president, director of sales and advertising. His change was due to the fact that he saw wide possibilities for Kant Rust Products, which are to be expanded in marketing channels throughout the United States.

If mud is allowed to remain on the varnished surface of the car for more than a day it is difficult to eradicate.

### AUTOS REPLACING CARTS.

American-made automobiles and tractors are gradually replacing one of the most picturesque features of Argentine rural life—the huge, awkward two-wheeled carts, which for something like 300 years have clumsily moved and creaked [illegible]

# EXPERT TAKES OVER DEFUNCT MOTOR CONCERN

W. F. Smith, veteran of the industry, once prominent with the old Maxwell-Briscoe Company, is now located at San Francisco, where he is representing the creditors in reorganization of the Standard Gas and Engine Company. Smith for many years has been engaged in reviving companies reaching the distressed stage and has been very successful. He made a [illegible] trip to San Francisco and while there was engaged by bankers to undertake his present work, which he hopes to complete successfully, as usual with him, in the near future. Standard Gas Engine Company will take the manufacture of special lines for the automotive industry when once again set in manufacture in its immense plant. Smith hopes to remain in California.

Because of the high increase in the 1924 licenses, several hundred automobile owners in Norfolk, Va., have stored their cars away for the time being. The increase over the tax last year is approximately $[illegible]600.


CLEARANCE SALE
*HOT SPECIALS*
for the coming week:
BUMPERS

ROUND BAR, made of steel tubing, baked enamel with center clamps and end pieces of bronze highly nickel-plated. Strictly high grade. Reg. $14.00. Special... $5.95

Double Spring Bar
Full nickel plated with spring steel brackets. Reg. $15.00. Special..... $7.95

Motometers with Locking Caps

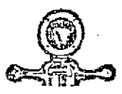

Full nickel plated. Reg. $12.50. Real special..... $6.00

SIDE WINGS

Genuine plate glass, beveled edge, bronze fittings, heavy nickel plated. Reg. $15.00— Special..... $10.95

VISORS

Highest grade, green, amber and blue glass. See this Visor! Reg. $14.00..... $9.95

Dupont genuine pyralin, non-destructible, green and amber. $15.00 kind..... $6.95

*See our Window Display for hundreds of other Bargains. Save from 20% to 50%*

JONES
AUTO SUPPLY CO.
Broadway at 25th Street

Ford

Service That Satisfies

*I'm anxious to have it said: "When Don Neher sells you a car that does not end the transaction."*

DON NEHER
Authorized Ford Dealer

2820 Broadway

*Phone Oakland 565*

Open Evenings and Sundays



*for Economical Transportation*

CHEVROLET

FLAT RATE SERVICE

*A New Plan Appealing to Thrifty Chevrolet Owners*

Flat Rate Service—the kind of service you have been waiting for, is now at your call. We have adopted this new method of handling charges for repair work because it enables every Chevrolet owner to get an intelligent estimate of the cost of repairs before the work is started.

Our repair shops are guided by a schedule of repair operations, each covering a specific repair job with the exact average time indicated plainly. The standard price list of Chevrolet Parts gives the exact cost of replacement parts needed. These are the facts that take the uncertainty out of service work.

The Flat Rate System makes for better work at lower prices, because repair men spend their time doing only what you have ordered. That's what we charge for, and you know in advance what it will cost.

Our shops are equipped with special Chevrolet tools. No repair job is too large or too small to be handled efficiently and at minimum cost to you.

For Flat Rate Service
See Any of the Following Dealers:

SEE CHEVROLET CARS AT THESE DEALERS' SHOWROOMS

OAKLAND
Grant Bros.
Cochran & Celli
Harold D. Knudsen Co.
Field & Lee
Merguire-Ritchie Chevrolet Co.

BERKELEY
C. McCarron

ALAMEDA
Thompson Chevrolet Co.

SAN LEANDRO
Robbins & Bergstrom

HAYWARD
Wan Burke

CENTERVILLE
Sid Holman

RICHMOND
Shaw & Moncaj

MARTINEZ
J. F. Seabright

PITTSBURG
Contra Costa Chevrolet Co.

WALNUT CREEK
F. R. Quigley

CONCORD
T. E. Kitchen

LIVERMORE
Smallcomb Motor Co.



Your Family Needs This Car—

a SIX Sedan at $1135

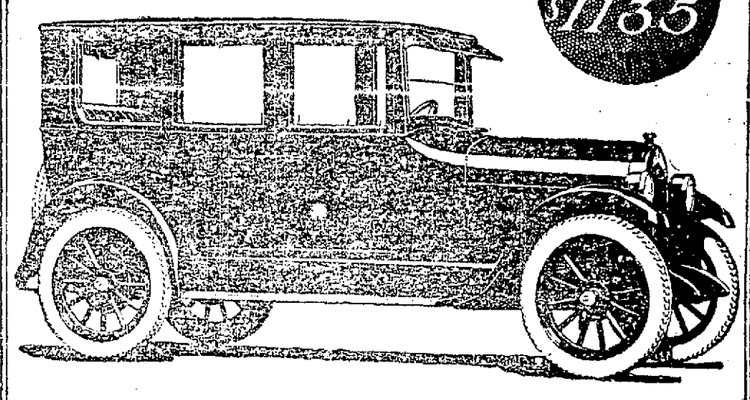

| | |
|---|---|
| Roadster | $ 785 |
| Touring Car | 795 |
| Sport Touring | 915 |
| Cab | 985 |
| Coupe | 1075 |

The G. M. A. C. extended payment plan makes buying easy. All prices f. o. b. Lansing. Tax and spare tire extra.

Genuine Oldsmobile parts can be purchased from any Oldsmobile dealer in any part of the United States, at a standard price established by the factory, without the addition of any tow, handling, or transportation charges. Every Oldsmobile dealer has a master parts price list issued by the factory, which is always open for customer inspection.

The Oldsmobile Six Sedan is easy to handle and easy to park. It performs with typical six-cylinder smoothness. Its body—built by Fisher—is big, sturdy and comfortable. Delco ignition, Borg & Beck clutch, oversize cord tires, Alemite lubrication are but a few of its features. All this for $1135—thanks to Oldsmobile manufacturing experience and General Motors contributions through its staff of experts, great engineering laboratories and vast purchasing power. This is the kind of a car your family needs.

H. G. Markham & Co.
29th and Broadway

OLDSMOBILE SIX
PRODUCT OF GENERAL MOTORS

# USED CAR PLAN OF SALE DRAWS MUCH ATTENTION

### Scheme Assures Purchasers of Product and Moves Dealers' Stocks.

Seldom has an announcement to automobile owners created such interest as last week's explanation of the new certified used Ford plan now in effect at all authorized Ford dealer establishments throughout the Eastbay region.

This new plan makes it possible for used Fords to be as completely standardized as new Fords, each certified car being reconditioned and repaired and sold with self-starter. Each car carries the standard certificate of the associated Eastbay dealers, which, in addition to certifying that the car conforms with the standards of the certified used Ford plan, gives the buyer a five-day period during which he can return the car purchased and receive full credit for cash paid on any other car, new or used, in stock of the dealer from whom original purchase was made.

"Four principal factors enter every used car transaction," explains a leading Oakland Ford dealer. "First comes dependability; then, if a man is the purchaser, price; if it is a woman, the second consideration is appearance; reliability of the dealer is another important consideration.

"In the past few used cars at time of sale could measure up to the 100 per cent mark on all four of these items. Certified used Fords must stand up to the most rigid tests on all four points.

"Dependability is, of course, the fundamental basis of a used car sale. The car must run, but the purchaser buys in the hope that it will run considerably farther than around the block, and unfortunately under the methods of salesmanship that have prevailed in some quarters they have been frequently disappointed in the past. The certified used Ford plan dismisses all possible doubts on the part of the buyer on this most important question.

"Each certified Ford has been thoroughly reconditioned in the authorized Ford dealer's own shop—the logical place for Ford repair work. The car's condition is brought up to the high standards set by all the Eastbay Ford dealers, and this condition is certified.

"Price is also established. A new low schedule of rates for all models of certified Fords has been established and no Ford dealer can charge any higher prices than those agreed upon and advertised by the associated Eastbay dealers. This is expected to have a pronounced effect on bringing down used car prices generally throughout this region.

"[illegible] believe that every certified used Ford purchaser will be proud of the handsome appearance of these cars. Every certified used Ford is carefully repainted before its sale.

"Responsibility of the firm selling certified Fords can scarcely be questioned. Naturally the authorized Ford dealer is more than anxious to maintain the highest kind of reputation for all Fords sold, new or used, and this new plan makes it possible to give 100 per cent satisfaction now on used as well as new models.

The certified used Ford plan is at present only in force in the Eastbay territory, it is expected that other cities and regions will be quick to follow it, as it is already proving a notable success here, according to the local dealers."

## New Plan for Ford Used Car Sales

The Ford dealers on this side of the bay are selling their used machines with a certificate, showing that the cars are in good condition. A fac-simile of the certificate is shown here, and one of the cars reconditioned.

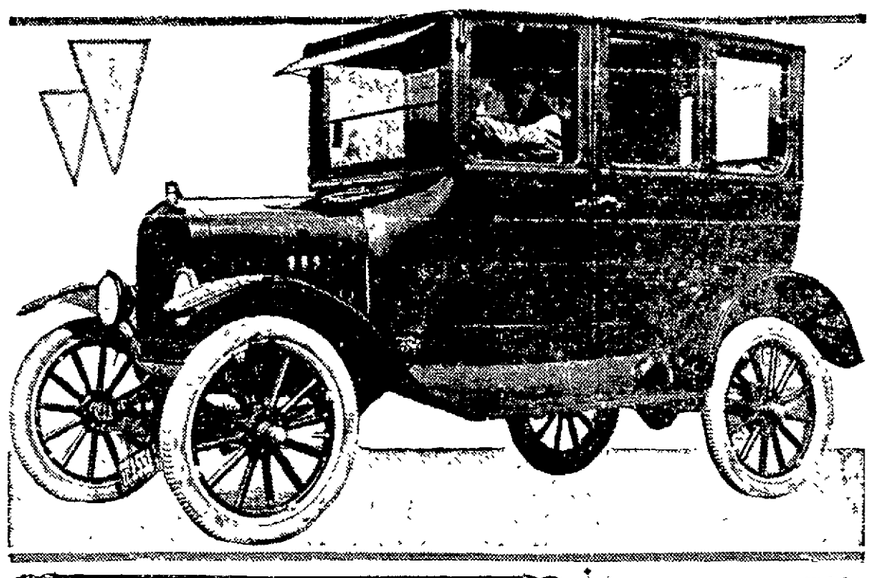

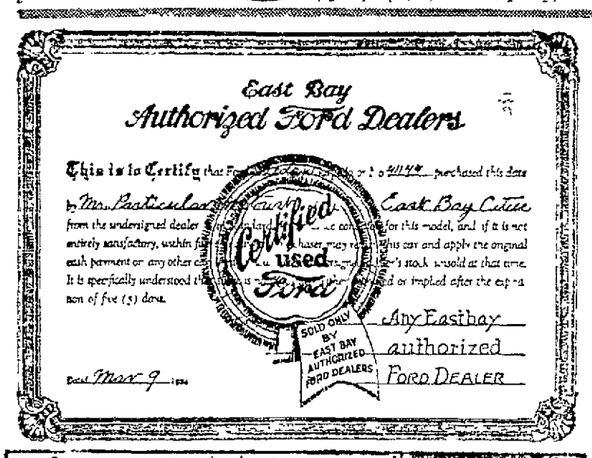

Two weeks ago today, while I stood
waiting for a trolley,
I uttered several idle words, though
voicing them was folly.
I can't repeat quite all I said—such
words the mails would bar.
But one expression was "I think
I'll have to buy a car."

I spoke them to the empty air,
though several folk stood
'round
And random words oft hit a mark,
as often I have found.

For scarce an hour I'd been at
work then through my office door
There walked a chap who said:
"Come look at our new Flying Four."

At noon when I went out to lunch
I found the hall outside
Congested with more salesman folk
who offered me a ride.
That night when I reached home I
found, encamped upon the
step,
A smiling guy who represents the
"Vim Car, Full o' Pep."

They ring me up by day and night,
they call at any hour
They talk of bodies, clutch and
gears and rant of motor
power.
My wife's been driven almost wild
by salesmen fat and thin
Who ask her when they may drive
out and take her for a spin

I have no cash beyond my pay, but
no one seems to worry
"Oh that's all right, old man," they
say. "There's not a bit of
hurry."
Those foolish words! How I regret
that once I went so far,
For now I must make good, I guess
I've got to buy a car!

Bill Johnson's family have been studying automobile catalogues since New Year's and now they have all practically agreed on just what they must have on the new car Bill is going to buy. Bill's only trouble now is that none of them outside of trucks promise horsepower enough to pull all the accessories, not to mention the passengers.

There's one brave guy I'd like to know;
He visited the Auto Show,
And told each salesman he addressed:
"I think your rival's car is best."

UNCLE EB, HE SAYS—

They tell me that an ounce of experience is worth a couple of tons of hearsay evidence. For instance, lots of folks keep on believing a flivver can butt a street car off the track until they're personally convinced to the contrary.

## WHAT'S HAPPENING IN THE AUTO WORLD

BY B. J. ROSENTHAL

Al McMeans and L. R. Pelz, of the Rollin organization here, are biting their finger nails and trying to induce the factory in Cleveland to ship them more cars. They expect them in the near future, however, and then they will feel happier by far.

*The demonstrations given Chrysler enthusiasts by the star drivers of George Campe, Inc., proved the stamina of the passengers as well as that of the car. A steady stream of customers was waiting for the car on every trip and it was kept going day and night for five days.*

Jim Houlihan and Forrest Arnold tangled in a game of golf last week and Jim is strutting around now, thinking he can like Gene Sarazen and give him a handicap. They are expert—out in 200 and back in 201, or hereabouts.

*The gang across the bay at Buick headquarters is glad to see Bob Thompson back on the job once more. The general manager of the Howard Automobile Company was under the weather for a while, but he is back strong again, planning to make two deliveries where only one car can be secured from the factory.*

Ed Hamlin of Hamlin & Wichman, is probably the happiest man along Oakland's automobile row. His outfit is selling cars so fast that it has become necessary to put on a night crew to get them in shape for delivery.

*Dick Purser, Oakland dealer, is planning on the opening of the fishing season and is moaning over the fact that there has not been much rain this year so far. He likes to go and get them and has the time of his young life doing it. May is two months off, too.*

Bill Webber is an enthusiast. One of his men, Charles Bean, captured an Eagle in the mountains and brought it back here with him. Bill hates to see a wonderful bird cooped up so is trying to prevail upon Bean to let the great bird go back home.

*Harold Knudsen, Chevrolet dealer, is about to open his new service station. He will then have all his facilities handy. The service station is on Piedmont avenue a few doors above Broadway, right near his store.*

Every noon in the back yard of Don Neher's there is a hot and furious game of baseball staged between the "wets" and the "drys." One day Don decided that the boys were getting a little too rough and that they needed an efficient umpire and peacemaker, so out trotted Don all rigged out to weather the storm. But, alas! the good ship Neher went under after one broadside. Now Don goes downtown at lunch time.

Evidently there is no talk about the crime of diploma-mills for unworthy and incompetent automobile drivers because it is no longer news.

# S. F. USES MOTOR TRUCKS IN TREE PULLING STUNT

### Civic Center Sycamores Are Uprooted by Dump Cars In Quick Time.

The versatility of the modern motor truck was never better illustrated than by the various tasks assigned to the 43 White trucks in the service of the city of San Francisco. The latest job—the novel one of pulling the Civic Center sycamores up by the roots—was the role of the White dump truck owned by the park commission. This job was undertaken when it was decided to transplant evergreens in the Civic Center.

California sunshine and flowers do not harmonize with the drab winter coat that has surrounded the Civic Center for the past ten years when the sycamores dropped their leaves in November. So the park commissioners voted their downfall. Men with axes and White trucks made quick work of the uprooting. Tomorrow hundreds of full-grown acacia trees will take their place. The four grass plots will become flower gardens ablaze with California color the year round.

The strange task of helping to beautiful the city is seldom associated with a motor truck. But motor transportation each day plays a more important part in the city's progress. Everywhere you'll find White trucks and busses serving the city of San Francisco. Transfer from a municipal car for a ride along the beach or across Golden Gate park and you ride in a White bus. Call an emergency ambulance and one of the nine White ambulances will answer. Watch a police patrol whirl past, it's a White bus. Go to Hetch-Hetchy, you'll ride in one of the White rail cars or see a big 5-ton White laboring in the mountains.

"Relatively, the story of White trucks in the municipal service of San Francisco is the same as in over 500 other cities in the United States," says J. L. Sydnor, district manager for the White company. "In New York more than 600 Whites serve the municipality. In Chicago, 126—more than 2200 in all these cities handling every kind of transportation economically."

# FORD SALESMEN IN SALES CONTEST

Seven hundred Ford dealers' [illegible] served by the San Francisco branch of the Ford Motor company, received some great news last week when Manager W. H. Goodwin announced to them that a big nationwide Ford retail salesmen's contest would soon open with a prize to the leading twenty-four salesmen of a trip to the Detroit Ford factories as the guests of the Ford Motor company.

The United States has been divided into two sections—North and South—with a number of sub-divisions in each section segregating the small cities and towns from the large cities, to provide an equal opportunity for every Ford retail salesman regardless of the size of the community in which he is located.

The contest will close March 31, and Ford salesmen in this vicinity are not losing any time.

Many Ford dealers have divided their sales force into team to stimulate additional interest and some have even put up individual prizes, for any of their salesmen who are lucky enough to win a visit to the Ford plant in Detroit.

"In fact," said Manager Goodwin, "there has probably never been such an opportunity placed before automobile salesmen before. The purpose in launching the contest is to stimulate that interest and good will among members of the Ford family which Henry Ford himself personally injects into his organizations."

The electricity consumed annually by the Willys-Overland auto factory at Toledo is over 30,000,000 kilowatt hours, which is sufficient to light a city of 165,000 people.

To avoid all danger when cleaning the engine with a mixture of kerosene and gasoline, it is best to disconnect one of the battery terminals.

# SAFETY PATROLS FOR BERKELEY'S SCHOOLS URGED

### Chief of Police and Traffic Squad Endorse Plan of Auto Club.

Safety patrols for the protection of school children in traffic have been organized in four Berkeley schools by Chief of Police C. D. Lee and his traffic men of the Berkeley police Department, in connection with the safety campaign of the California State Automobile Association.

"We are getting the hearty cooperation of the principals in every instance," says Sergeant Bert Fraser of the traffic squad, "and the youngsters are taking hold of the work with a snap and interest that is remarkable. In fact, the boys in every school are fighting for the honor of appointment to the traffic reserve, and the slightest breach of discipline means that a boy will immediately lose his place on the squad."

The traffic semaphores which have been devised by the Berkeley police for operation by the school patrols have been installed at the Washington and Franklin schools, and another set is being built for the McKinley school. They are operated during the rush hours before and after school and during the noon hour, when the patrols are on duty to see that students are conducted safely across the busy streets.

The patrols at these schools consist of six boys each—a sergeant in command, who directs the operation of the semaphores by whistle, two corporals, one at each semaphore, and three officers. They are picked boys in every instance, trained in their duties by traffic officers.

"The public is showing the utmost consideration of these school patrols," Chief Lee declared yesterday and we feel that we have taken an important step toward the elimination of traffic danger for school children on heavily traveled streets."

## Persian Shah Buys An Expensive Auto

"We of the Western Hemisphere are apt to consider Persia as a land of mystery, little touched by civilization," says W. J. Bondy, manager of Oakland factory branch of Durant Motor Company of California. "Yet as early as 1900 the Shah of Persia purchased an expensive motor vehicle and imported it to his country."

Radiator compounds should be only used temporarily, and as sparingly as possible.


FIELD & LEE
*Authorized Chevrolet Dealers*
To Better Serve You
have installed
THE FLAT RATE SYSTEM
FOR
CHEVROLET OWNERS
Know Your Labor Charge in Advance
Field & Lee Building
East 14th Street at 36th Avenue
Fruitvale 4550-1-2

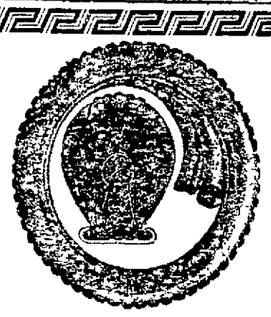

Rubber Ace
Is Your Automobile
well shod for your vacation trip? RUBBER ACE will fix you so you will have no punctures, no blowouts and no tire trouble of any kind.
*Investigate!*
Oakland Rubber Ace Co.
LONG THE COFFEE MAN, PRES.
2157 Broadway, Cor. of 21st St.

Mack TRUCKS
"Service With Every Stick"
—Mack trucks help make good

The business slogan of the Stockton Lumber Co., one of the most progressive firms in the state, is "Service With Every Stick." Transportation is an important element in rendering this service and we are pleased to learn Mack trucks did their part for the Stockton Lumber Co., the same as they do for all owners.

C. G. Bird, Manager of this big lumber company, writes us:

"In April, 1921, we added to our fleet one of your 5-ton trucks, and we do not believe that we have spent over $150.00 in repairs in what has now been nearly three years of operation. In fact, it proved so satisfactory that when needing another truck in June of last year we did not hesitate to order one of your 2½-ton chain-drive trucks, which we have operated now for six months with practically no cost of upkeep other than gas and oil.

"We have other trucks in our fleet at the present time, and have had experience with trucks of several other makes besides those that we are now using, none of which we have found to equal in endurance and low cost of upkeep the two Macks sold to us by your Stockton Branch. With their help we have been able to more than make good our slogan 'Service with every Stick,' as we do not know of a day that they have not been ready for service."

MACK-INTERNATIONAL MOTOR TRUCK CORP.
325 Eleventh Street
24 No. Aurora Stockton
11th & Howard Sts., San Francisco
PERFORMANCE COUNTS

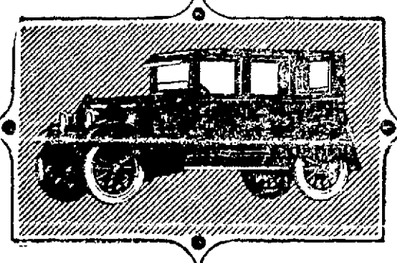

COME in and see this more beautiful, larger, easier riding Hupmobile. Let us demonstrate its brilliant performance for fifteen minutes,—and you will agree with us that it gives you all the practical advantages of cars much higher in price.
Hebrank, Hunter & Peacock Co.
3080 Broadway, Cor. Brook St.
Lakeside 5100—Local 5101
OAKLAND, CALIF.
The New Hupmobile

STAR THE 27 FEATURE CAR

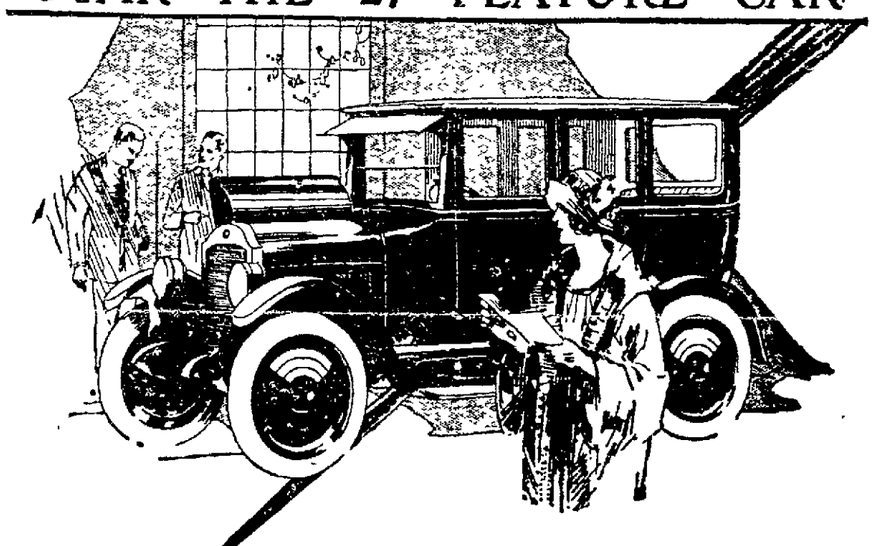

—and My Wife Said Yes!

Most wives do—at their first sight of the new Star Sedan.

Its long, low, sweeping lines gather together all the grace and beauty it has been possible to design into what may be called the perfection of human attainment in motor car building.

Built to this ideal—"*The lowest cost high grade car in the world*"—the Star Car, embodying as it does, 27 feature units which heretofore were exclusive only on cars costing well into four figures, brings to the man of modest income all of the mechanical perfection, beauty of design, and low upkeep it is possible to buy.

The Star Sedan fits the needs of the family perfectly—and at a price that's geared to your pocket-book.

The 27 feature reasons make interesting listening as you ride with your nearest Star dealer—make an appointment with him now.

Continental Red Seal Motor
*This world-famous motor is exclusive on the Star in its price class.*

Prices of Models
Here—Tax and Freight Paid
Touring Car . $630
Roadster . . . 625
Coupe . . . . . 830
Special Sport Sedan . . . . 1045
Sedan . . . . . 990
$785
F. O. B. Lansing, Mich.

STAR MOTOR COMPANY of CALIFORNIA
OAKLAND, CALIFORNIA
The Star Car

Collier & Brooker
Alameda County Distributors
2198 Broadway, Oakland
C. G. Clute
5931 College Ave., Oakland
W. C. Morse
4270 Broadway, Oakland
Starr & Ellis
3637 San Pablo Ave., Oakland
C. P. Hughes
Hayward
J. R. Montgomery
2611 Shattuck Ave., Berkeley
F. H. Dailey Motor Company
E. 12th and 23rd Ave., Oakland
H. W. Moss
2408 Central Ave., Alameda
R. A. Doty Company
12th and Fallon, Oakland
Harrell & Calvert
1333 San Pablo Ave, Berkeley
F. H. DUARTE
Livermore
E. H. HIRSCH
Irvington
L. E. VAN PATTEN
Pleasanton
JOE OLIVER
Niles

# CARE IS TAKEN WITH CASTINGS FOR AUTOMOBILE

The extreme care necessary to secure motor car perfection starts long before the raw materials are assembled in the factory. It is, in fact, expressed in the raw materials themselves, their selection and preparation for the work is to perform.

The construction of castings by the D. J. Ryan Foundry Company, which supplies the Rickenbacker, well illustrates the point. The castings involve many details of operation, each one of which is the result of scientific study. The first is the making of cores.

To produce a Rickenbacker cylinder casting 29 cores are required. These cores are made from a mixture of high grade silica (glass sand), which makes a very porous core, thereby eliminating the tendency to blows and gas pockets. The cores were then baked for a given length of time in thermostatically controlled ovens.

After the cores are baked they are then sent to the cleaning and assembling room, where they are cleaned and machined to exact size in steel jigs made especially for each individual core. The cores are then painted to prevent burning in, and insure clean and smooth casting.

The cores are then taken to the foundry, where they are placed in molds by men skilled in this class of work. They are wet with aluminum gauges to insure accuracy and even thickness of metal. The molds are then closed and clamped with lock pins to prevent castings from being shifted.

The mold is poured from a semi-steel mixture which has been developed especially for the Rickenbacker cylinder. This mixture contains a percentage of nickel and chronium, thereby insuring a very close-grained semi-steel with an average Brinnel of 165 in the bore.

After the mold has cooled sufficiently, the casting is shaken out and the core removed and sent to the cleaning room, where it is sandblasted, chipped and ground.

When the cleaning operation is completed, the castings are sent to the water test, where they are tested to pressure of 80 pounds per square inch for any possible leaks.

The final operation is a rigid inspection by trained men with gauges and tools adapted for this work and the slightest variation noted is taken immediately and corrected by the molder.

## New Model Sedan Now Here

The latest of the Rickenbacker line, the new sedan, completely equipped. The car was received by the Rickenbacker Company of Oakland last week.

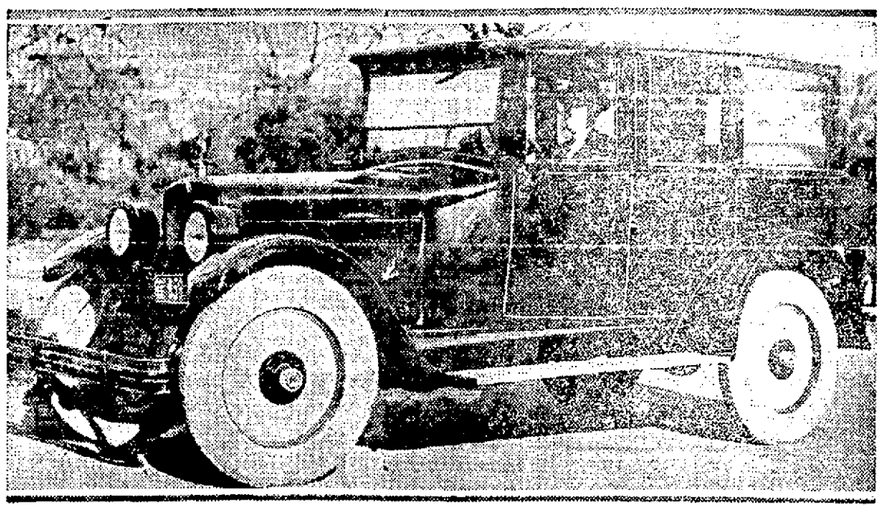

## Auto Expert Gets Seventh Car of Same Make

ROBERT W. MARTLAND, manager of the Oakland Automobile Show, and secretary of the Oakland Motor Car Dealers' Association, and his seventh Chandler.

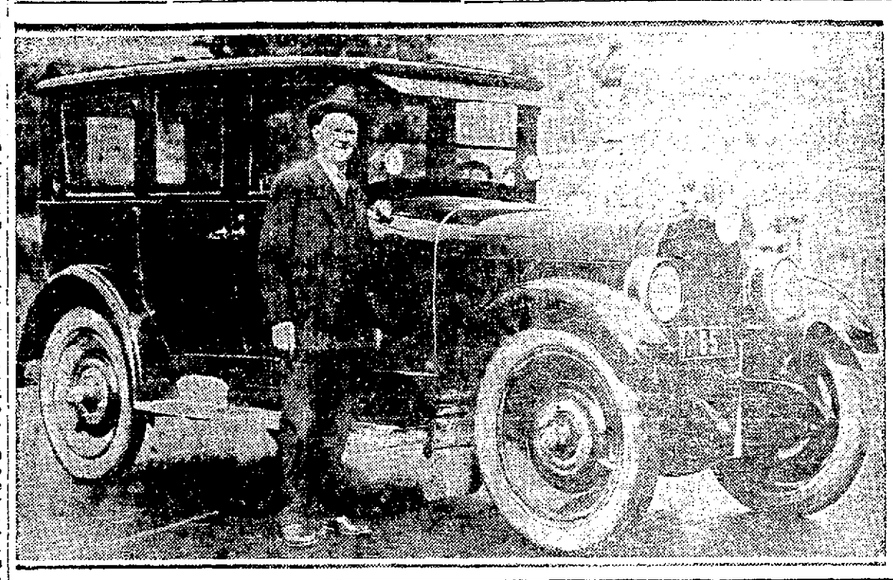

# ORGANIZATION OF OAKLAND MOTOR MEN COMPLETED

The Oakland Motor Car Dealers' Association, formed last month to handle the affairs of the automotive industry on this side of the bay, has organized its various committees and appointed a board of directors of sixteen members, which will also be the automobile show committee.

Some of the best known men in the industry on this side of the bay are members of the board of directors. Robert W. Martland is secretary-manager, Harold D. Knudsen, president and Charles L. Hebrank, treasurer.

The members of the board of directors are H. D. Bell, H. W. Beard, Charles H. Burman, Carl Christiansen, B. W. Hammond, E. A. Hamlin, C. L. Hebrank, H. D. Knudsen, H. M. Lawrence, H. G. Markham, S. C. Purser, H. B. Rector, Frank Sanford, Nelson Scotchler, W. L. Webber and Eb. Wells.

The Oakland Motor Car Dealers' Association is an outgrowth of the Alameda County Trade Association, with which the motor dealers were formerly affiliated. They now have their own organization and are making plans to hold an automobile show in October and in that month hereafter.

## *Pneumatic Tires' Popularity Proved*

"In the early days of pneumatic tires only the finest equipages used them. The average owner of a horse and wagon did not aspire to such luxury. Now even the lowliest motor cars have pneumatic tires far better than those of yesterday's phaeton," says W. J. Bondy, manager of Oakland factory branch of Durant Motor Company of California. "Pneumatic non-skid tires were first used in 1900. Of such sturdy stuff are they now made that for many months they effectively grip the ground and prevent cars from skidding."

## *Students Ordered To Dispose of Cars*

As the result of a new ruling at Pennsylvania State College all student owners of automobiles have been instructed to dispose of their cars before April 20. Special permits are granted where it is found that cars are a necessity to students' attendance at the college. It is estimated that about 100 of the 3300 students are owners of cars or have cars here that belong to their parents.

## *DRAIN OIL IN CRANK CASE OFTEN, ADVICE*

It is a good plan to drain off half a teacupful of oil every other night during winter operation while the engine is warm. In many instances it will be found that this oil contains water, which results from the "sweating" of the crankcase, due to rapid changes of temperature. By draining it off, the possibility for it to emulsify with dirty oil, forming a sludge which clogs the oil screen and oil passages and stops the oil flow, is eliminated. A high-grade oil will not sludge or emulsify with water when it is clean; but in service all oils acquire dirt and sediment, which form an effective binder between the oil and the water under the beating action of the connecting rods. It is oil, plus dirt, plus water, plus agitation, which causes sludge; and sludge causes all kinds of engine troubles during the winter.

## *Educational Use of Motors on Increase*

Increasing use of motor transportation for educational purposes is reported in The Reader's Digest, which states that busses are used by the School of Education in Cleveland for the classes in geography and nature study. The same item reports that the class in biology at Oberlin College crosses every summer to the Pacific coast. Students use their own cars and make use of the motor camp sites along the way.


# STOP---

Letting road vibration wreck your passenger cars and trucks.

GRUSS AIR SPRINGS eliminate road vibration and give you more miles at less cost

GRUSS AIR SPRINGS add to the life of any passenger car or truck—they are an investment that is quickly written off. Why not equip your car or truck.

*Ask for Demonstration*

**NELSEN & MORRELL**

*ALAMEDA COUNTY DISTRIBUTORS*

**581 Fourth Street, near Clay**

*Phone Lakeside 1967*


# AUTO WOBBLES CAN BE STOPPED

"Did you ever notice how the front wheels of some automobiles wobble in unison on an uneven pavement?" says A. G. Zeller, president of the Michigan State Automobile School, Detroit.

"This wobble is a most unpleasant thing for the driver, who frequently is at a loss to understand what causes it. Frequently it will be found that where there is excessive wobbling of the two front wheels, the steering wheel shows considerable back lash or lost motion. The reason for this lost motion may lie in the steering gear itself, but more often its source will be located between the steering gear jackshaft and the lever that attaches to it. In the modern automobile it is usually found necessary to replace this lever to remedy this trouble.

"Or the play may be located in the ball and socket joints at the ends of the drag link or steering gear connecting rod. Usually there is some means of adjustment provided here. Should there be no method of adjustment it will be necessary to replace the parts.

"Occasionally front wheel wobble does not come from play in the steering assembly, but is caused by loss of caster effect in the front axle. Most cars have the front axle tilted, lower side to front, top side to rear to bring the king pins in the steering knuckles to a slight angle from the vertical.

## 42,000 Cars Pass N. Y. Corner Every 24 Hours

ATTENTION is called by the publicity department of the Buick Motor Company to the fact that 42,000 automobiles pass the corner of Fifth avenue and Forty-second street, New York, every twenty-four hours. It is pointed out that these cars carry an aggregate of people surpassing the population of such representative cities as Spokane, Washington; Albany, New York; Lowell, Mass.; Fort Worth, Texas and Oklahoma City.

## *TOURING CARS SERVE EVERY USE ON FARM*

Automobiles on farms are used mainly for business purposes. The touring car is the most popular type of automobile with the farmers, as it can be used for all purposes, from hauling milk or feed to taking the children on Sunday picnics. The average price paid for small machines was $500 to $600 and for medium-size machines from $850 to $1250. Cost of operating touring cars, including depreciation, was between $200 and $300 a year. Gas and oil made up about 50 per cent of the costs. Few owners carried insurance.

Speed shortens the life of tires, because the faster the speed the more heat there is generated.

# RADIO STATION IS MOUNTED ON AUTO

When, in the course of your [illegible] groping for a program to suit your particular craving in the way of an evening's entertainment, you tune into the announcement, "This is WTAT; the Edison Electric Illuminating Company of Boston Incorporated," you will be receiving from what is believed to be the first mounted broadcasting station in existence.

A short time ago the station was formally dedicated by the Boston company and immediately after the dedication it started making the rounds of electrical equipment shows throughout New England, broadcasting directly from the shows.

The set, which is claimed to be one of the most powerful broadcasting outfits in New England, is rated at 100 watts. Its wave length is 244 meters. Following the shows which it is visiting, the station will be used for broadcasting general educational and entertaining programs. A standard Speed Wagon was selected as the chassis upon which to mount the outfit.

Never use a piece of wire in place of a fuse.

Costly repair bills will be saved by always having the rear light burning when parking at night.


*ANNOUNCEMENT---*

**FIELD & LEE**

have opened an up-to-date thoroughly equipped

**Battery Service Station**

and are prepared to do

Recharging Rebuilding
Repairing Renting

**Batteries of All Makes**

Field & Lee Building
East 14th Street and 36th Avenue
Fruitvale 4550



# You can Depend on a *Certified Used Ford*

Price, condition and appearance are important considerations in the sale of every used car, but greater than these three is *dependability*. Yet the decision on this most important factor is often just a huge "guess" on the part of the buyer.

Dependability is the backbone of the new Certified Used Ford Plan adopted by the associated East Bay Ford Dealers. The purchaser is not getting "just a used car"; every Ford sold under the new plan is thoroughly reconditioned and repainted* and is accompanied by the standard Certified Used Ford certificate now issued by every East Bay Authorized Ford Dealer.

## Dependability Doubly Safeguarded

**Every purchaser of a Certified Used Ford has the privilege of returning it to the dealer within five days, if he so desires, and receiving credit on any other car *(new or used)* in stock for full amount of cash paid.**

Condition and appearance are also assured as never before by the Certified Used Ford Plan. Every car has been *thoroughly reconditioned and repainted.*

## Absolute Price Protection

An unusually low standard of prices for reconditioned and repainted used Fords has been adopted by all Eastbay Ford Dealers. No authorized Ford Dealers can charge you more; *do not pay anybody any more.* Self starter included on all certified models.

## Examine These Prices---Then See the Cars

(Every Car Certified, Thoroughly Reconditioned and Repainted)

| YEAR | ROADSTER | TOURING CAR | COUPE | SEDAN |
|---|---|---|---|---|
| 1920 | $165.00 | $175.00 | $260.00 | $260.00 |
| 1921 | $195.00 | $210.00 | $300.00 | $300.00 |
| 1922 | $240.00 | $250.00 | $350.00 | $360. 4D $475 |

(*The Certified Used Ford Plan does not apply to 1919 or earlier models which are also quoted at new low prices, but are sold with minor adjustments only, without certificate.)

### READ THESE PRICES, TOO:

| YEAR | ROADSTER | TOURING | COUPE | SEDAN |
|---|---|---|---|---|
| 1918 | $ 85.00 | $ 85.00 | $100.00 | $100.00 |
| 1919 | $ 95.00 | $ 95.00 | $150.00 | $150.00 |
| 1919ss | $120.00 | $120.00 | $175.00 | $175.00 |

## You Can Depend on a Certified Used Ford

Buy yours from any one of the Authorized Ford Dealers listed below.

*East Bay Authorized Ford Dealers*

Alameda
Bishop & Coupe, 2318 Central Ave.
Albany
R. T. Corey
Berkeley
Nelson N. Scotchler Co., Shattuck and Carlton
El Cerrito
Corey's Garage
Elmhurst
Elmhurst Garage, 2827 E. 24th St.
Emeryville
Cozzens-Ball Inc., 4500 San Pablo Ave.
Pinole
Highway Garage
Richmond
Thomas Motor
San Leandro
[illegible]
San Pablo
M. G. Motors

Certified used Ford — SOLD ONLY BY EAST BAY AUTHORIZED FORD DEALERS

Oakland
Bruzzone-Bosio Motor Co., 1051 Seventh St.
L. C. Firestine, 6300 College Ave.
Wm. L. Hughson Co., 24th and Broadway
H. M. Lawrence, 12th and Harrison
Merritt Motors Co., 750 E. 12th St.
Walter M. Murphy Motors Co., 22nd and Broadway
Don Neher, 2820 Broadway
Jos. Pierotti & Sons, 426 Sixth St.
Savoy Garage, 3069 E. Fourteenth St.

"Be Sure It's a Certified"

**A CAR YOU WILL BE PROUD TO OWN**

Copyright—1924 by Drury Co.



**now**

you can buy

The NEW 1924 Star Car

The Lowest Priced High-grade Car in the World

for 88½c A DAY

Nothing more to buy—— But the License Plate

The best automobile proposition in Oakland

It's at COLLIER & BROOKER'S

*Alameda County Distributors*

2801 Broadway, Oakland



Why does the True Blue Oakland Six appeal to every member of the family?

* * *

Because it has so many new features which add to the pleasure and safety of driving.

DISTRIBUTORS:

**Purser-Oakland Motor Co.**

2400 Broadway—Phone Lake. 80. Open Sundays and Evenings

East Oakland Branch—East 14th St. and 41st Ave.

DEALERS:

California Auto Sales Co., 287 12th Street, Oakland
Livermore Garage, Livermore, Calif.
Berkeley—Dana's Garage, Telegraph Ave. and Blake St.
H. M. Stearns, Richmond and Martinez

True Blue Oakland SIX

PRODUCT of GENERAL MOTORS

# Four Stores in the East Bay District!

Each one has the same big, complete stock of new, clean, up-to-date Merchandise, Tires and Supplies of the finest quality, at prices made possible only by our "ninety-store" buying power. Each store is "Auto Supply Headquarters" for Automobile Owners in its locality.

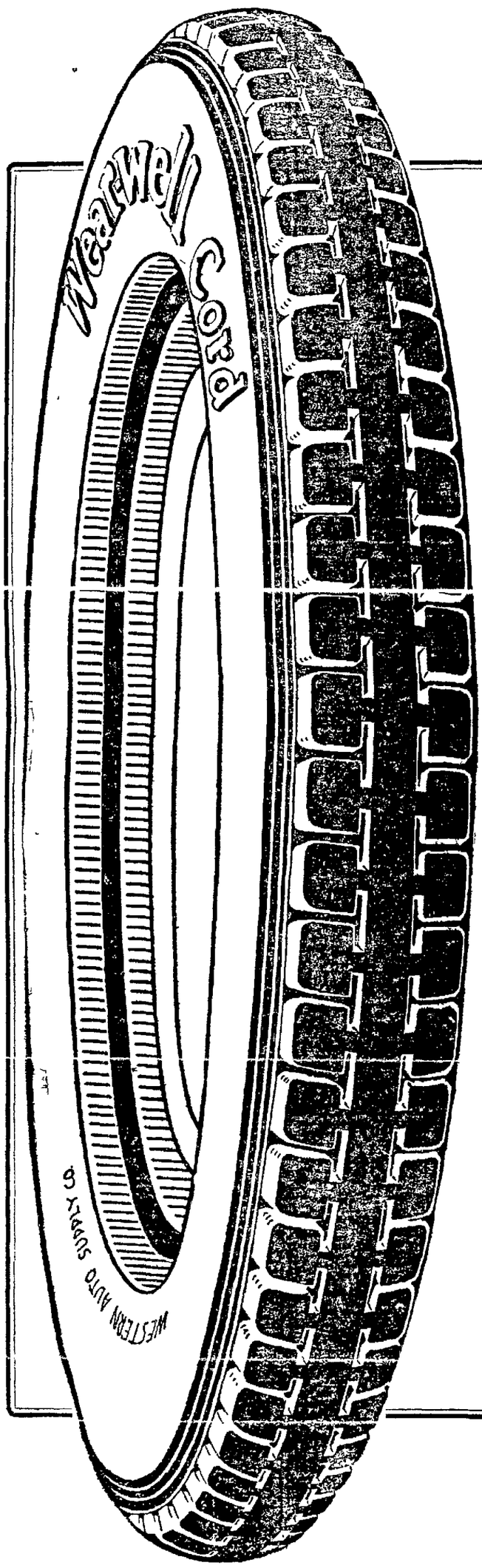


## *You'll marvel at the economy of*
# Wear-Well Cords

You save from $3.00 to $12.00 (according to size) when you buy this standard quality cord tire. It is priced low because it is made especially for us in very large quantities and sold direct to the user. There are no additional profits to pay. This economical method of doing business enables us to offer the Wear-Well Cord—our own brand—a tire of standard weight and oversize, at prices lower than you would have to pay elsewhere for tires of similar quality.

## 30 x 3½ Guaranteed 8000 Miles $8.80

*(30x3½ Oversize—10,000 Mile Guarantee—$9.90)*

## 32x4—Guaranteed 10,000 Miles—$15.90

| Size | Price | Size | Price | Size | Price |
|---|---|---|---|---|---|
| 30x3 Cl. Reg. Size | $ 8.55 | 32x4 S. S. Oversize | $15.90 | 33x4½ S. S. Oversize | $21.20 |
| 30x3½ Cl. Reg. Size | 8.80 | 33x4 S. S. Oversize | 16.85 | 34x4½ S. S. Oversize | 21.85 |
| 30x3½ Cl. Oversize | 9.90 | 34x4 S. S. Oversize | 17.60 | 33x5 S. S. Oversize | 25.70 |
| 31x4 S. S. Oversize | 15.55 | 32x4½ S. S. Oversize | 20.40 | 35x5 S. S. Oversize | 26.50 |

## Fabric Tires

**Guaranteed 6000 Miles**

A good quality fabric tire that will give satisfactory service. You can depend on this statement, for the entire resources of Western Auto Supply Company are back of it.

| Size | Price | Size | Price |
|---|---|---|---|
| 30x3 | $5.85 | 31x4 | $10.45 |
| 30x3½ | 6.90 | 32x4 | 12.55 |
| 32x3½ | 9.95 | 33x4 | 12.75 |
| | | 34x4 | 12.95 |

## "Western Giant" Cords

**Guaranteed 12,000 Miles**

**Extra Quality—Extra Service—Extra Weight**

This tire represents the maximum in strength and durability. The massive square tread, the suction cups, the high side bars with sharp edges afford the surest non-skid protection on wet and slippery pavements. You can pay more, but you cannot buy better tires than Western Giants.

| Size | Price | Size | Price |
|---|---|---|---|
| 30x3½ Giant Ex. Oversize | $12.65 | 32x4½ Giant Straight Side | $26.55 |
| 32x3½ Giant Straight Side | 15.80 | 33x4½ " " " | 27.60 |
| 31x4 " " " | 18.85 | 34x4½ " " " | 28.15 |
| 32x4 " " " | 20.65 | 35x4½ " " " | 29.20 |
| 33x4 " " " | 21.30 | 33x5 " " " | 32.80 |
| 34x4 " " " | 21.90 | 35x5 " " " | 34.30 |
| | | 36x6 " " " | 49.20 |

### What Our Tire Guarantee Means to You

It gives you full protection against a defect in workmanship and material. If a defect should develop, we will adjust equitably on the basis of mileage indicated above.

90 Stores in the West

# Western Auto Supply Co.

2436 Broadway 12th and Webster 3281 E. 14th St.

**Berkeley Store Address**
2426 Shattuck

In our New Catalog—128 pages—"chock full" of money-saving values, concerning practically everything in Automotive Equipment. Complete lines of

**Automobile Accessories** **Camping Equipment**
**Electrical Goods** **Ford Repair Parts**
**Tire Sundries and Repairs** **Tools**
**Repair Materials**

Ask for a copy at any of our stores.

# Society and Women's Clubs Section
## Oakland Tribune

The Knave, Music, Art and Artists

VOLUME C— OAKLAND, CALIFORNIA, SUNDAY, MARCH 9, 1924. NO. 69


*THE PARTHENEIA SET, FOR APRIL 16 AND 17, IN FACULTY GLADE, ON THE UNIVERSITY OF CALIFORNIA CAMPUS, HAS COME TO BE ONE OF THE OUTSTANDING ART-FORMS that typifies California. "The Merrie Masque of May" will differ from its predecessors in its gay spirit—in modernity in color, massing and music. No solemn stuff in the '24 proudction, staged and directed by Mrs. Jessica Van Wyck, recently back from the ateliers and the stagecraft of Paris. Miss Pauline Yesberg is to be a lady-in-waiting to the Princess; Miss Anite Avila will play the dwarf; Miss Florence Richardson, a Gamma Phi Beta, will deliver the prologue. Miss Nancy Upp is chairman of organization and Miss Virginia Martin will have the role of the Princess. To Miss Marguerite Brooks is assigned the costuming and Miss Mildred Anton will head the buying committee.*

# 1924 Masque Gorgeous In Color Tones

By SUZETTE.

THE Parthenein—the art-form that has brought the esthetic spirit of the University of California to the attention of the West—and beyond—is on its way the afternoons of April 16 and 17.

Like the Grove Play of the Bohemian Club, the Parthenei has grown into an expressive force of the bay country, coming little by little into its own as a center.

The 1924 Parthenei will personalize the modern art spirit—color, verve, gaiety. None of your dark, dank colors and moods, and grey retrospective mists.

Rather it shall be a gorgeous flow of color and line [illegible] costuming and so on the work of Mrs. Jessica Van Wyck, dramatic director, — recently back from Paris, where she studied under the best of the moderns in stage design. With her are Modeste Alloo and Theodore Appia, both students from abroad.

The masque — "The Merrie Masque of May"—will be given with Virginia Martin as the Princess, Laura Straub as the Herald and Anita Avila as the Dwarf, the leads.

Indeed it is slipped to us that the new version of the "Dream of Maidenhood" will be "an ole' time fairy-tale full of music and dancing, with nothing sorrowful, nothing sad or nothing serious in it."

But there will be Beauty! Bank upon that—beauty of California girlhood, as well as beauty of technique.

Formerly, topics have ranged from early religion, sacrifice, primeval life, the spirit of revolt among women—they seem to have side-stepped love and why? The first having been given fourteen years ago, when the masque was dedicated to Dean Lucy Sprague.

There are the [illegible] who have [illegible] but anemic. But here is a production that should by its color appeal to the eye—for it is wholly pantomime—be a thing of joy to all lovers of beauty who will thus indulge their souls.

✿ ✿ ✿

MR AND MRS. WORTH RYDER are receiving congratulations on the birth of a little daughter.

The artist and his bride—Meta Breckenfeld of Berkeley—have spent their wedded life abroad, mostly at Munich or in Paris, the painter following his wife a week or two ago.

It is their plan to return to Germany as soon as the little lady, born Wednesday, will consent to travel. "If," however, "food conditions are too bad in Germany, we will go down into Italy," said the artist.

His stories of conditions in Germany are graphic. Artists see things with clear eyes, and they search for the truth.

✿ ✿ ✿

NEWS of the sudden passing of Mrs. Raymond Arthur Perry, some here in India, was conveyed with letters from the Prince of Wales and her governess, telling in glowing terms of the splendor of their trip over the desert.

No details are yet available of the tragic illness of the traveler, though it is known that her daughter is returning home with her governess, bringing home the ashes of the gay and most-alive young woman. Few women in California enjoyed a fuller life, her social and domestic life enriched by a taste for the fine arts. Her beautiful home in Chabot Road was perhaps the most busy home in the Eastbay, —rarely without guests. So too her summer place near Tahoe.

The loss of so vital a personality will be keenly felt.

✿ ✿ ✿

MRS. EDWARD LACEY BRAYTON is fully established in her home in Pebble Beach, designed by Julia Morgan. The Piedmont matron has surrounded herself with many beautiful objects—[illegible] and creative—and is informally entertaining her friends for about the bay. Mrs. A. S. [illegible] Piedmonter planning a home in Pebble Beach, having purchased a site on the rock recently.

✿ ✿ ✿

Mrs. William H. Langdon of Lafayette street, Alameda, returned on Friday from Mexico [illegible] she has been for a visit with friends.

✿ ✿ ✿

Mr. and Mrs. Herbert Grey Hills have returned from an eastern trip which covered several months in New York and other large cities on the Atlantic Coast. They arrived Thursday week and are now settled in their Piedmont home.

✿ ✿ ✿

ONE of the week's announcement bridge teas was that given by Miss Ruth Loveland Woodward at the home of her parents, Mr. and Mrs. Francis Augustus Woodward of Vernon Heights, when the hostess told of her recent bridal to Joseph Crum of San Luis Obispo.

Twenty-four of the most intimate friends of the bride-elect were assembled to meet Mrs. Henry Wendell, daughter of Mrs. Lucy Rand Webster of Berkeley, who will leave soon for Cambridge to visit Mrs. [illegible] Mrs. Andrew Talbot (Doris Wall [illegible]) and Miss Margaret Knight Coffman, betrothed of Gardner [illegible] Swearingen Henry. Miss Webster and Mrs. Talbot are cousins. The Willard Williamsons will join them later on.

Mrs. Woodward is a graduate of Miss Horton's school for girls and later devoted her time to the study of music.

Mr. Crum is a son of Albert Crum of San Luis Obispo and is in business across the bay. The wedding will take place in the fall.

Guests at the bridge were:

Mrs. [illegible]
Albert Crum, [illegible]
Mrs. [illegible]
Mrs. [illegible]
Mrs.

# HAPPENINGS in EASTBAY SOCIETY

## Miss Laufer Is Bride at Sunset Hour

The home of Mr. and Mrs. Frederick W. Laufer east of the lake was the scene of the marriage of their youngest daughter, Miss Muriell Laufer, and Jack Cannon Helm at 6 o'clock Thursday evening, about thirty-five of the intimate friends and members of the family witnessing the reading of the ritual by Rev. John Snape, pastor of the First Baptist church in this city. The home was artistically arranged in pink roses and sweet peas with an archway beneath which the bridal couple exchanged their nuptial vows.

The bride wore a gown of white georgette beaded in pearls, the bridal veil of tulle forming the train and worn at the coiffure in a turban effect with orange blossoms the finishing touch.

She carried butterfly orchids and lilies-of-the-valley.

Miss Eloise Cobbledick and Miss Carol Green were bridesmaids. Miss Cobbledick wore an imported frock of powder blue crepe de chine and Miss Green a gown of tomato crepe de chine trimmed in bands of gold lace.

The maid-of-honor was Miss Gladys Helm, a sister of the bridegroom, who came up from Los Angeles. Her frock was of a turquoise blue crepe embroidered in silver grapes. All carried shower bouquets to harmonize with their bright hued costumes.

Linn Hayes of Los Angeles served the bridegroom as best man while the ushers were James Dunbar and Edward Voorhies.

Mr. and Mrs. Helm are to make their home in Los Angeles and en route to Los Angeles have stopped at Del Monte on their honeymoon. They will occupy an apartment until their home is in readiness for them.

✿ ✿ ✿

## Bridge Is Diversion of Service Set

Mrs. Henry L. Buckley and Major Jas. H. Laubach, hold high scores to date in the elimination bridge tournament being conducted on this post, according to announcement made following the game at the quarters of Captain and Mrs John O. Hoskins on Friday night, February 29. Sixteen contestants were eliminated at the close of the game. Two more gatherings of the club will ensue before another elimination is announced.

In addition to the competitors who played with Captain and Mrs. Hoskins on Friday night, there were several tables of non-contestants.

Those attending were:

Major and Mrs. Jas. H. Laubach, Major and Mrs. Albert S. Bowen, Captain and Mrs. Harry E. Pendleton, Captain and Mrs. Francis Gustites, Captain and Mrs. Harry A. Buckley, Captain and Mrs. Rohland A. Isker, Captain and Mrs. Gerson Cronander, Captain and Mrs. T. F. Limbocker, Lieutenant and Mrs. C. E. Morrison, Lieutenant and Mrs. W. W. Jervey, Lieutenant and Mrs. Willard G. Wyman, Lieutenant and Mrs. Jas. H. Phillips, Lieutenant and Mrs. Allen Hicklin, Lieutenant and Mrs. George Caldwell, Lieutenant and Mrs Harold O Sand, Mrs. George S. Gillis, Lillian D. Baxter, Fred Heron, Carrie Davis, Captain Gordon Heron, Captain Joseph S. Robinson, Lieutenant Bryant Davis, Lieutenant P. A. Noel and Lieutenant Martin Fennell.

Following the game delicious refreshments were served.

✿ ✿ ✿

## Alameda Home Background For Nuptials

(Continued from Page 1-S)

lett of Alameda will be hosts at a dinner at their home.

Miss Eleanor Mastersen was hostess at her home at a bridge luncheon recently for the bride-to-be.

Thursday evening Mr. and Mrs. Paul Faulkner and Mr. and Mrs. Randolph Ogilvie McGougan were hosts at a bridge supper at the home of the former in the Encinal city.

Among those who were guests were

Messrs. and Mesdames William Donaldson, Marshall Paxton, Rey Chatfield, Frederick V. Williams, Preston Higgins, Kenneth Logan, John James, Kenneth Lynch, John Cash, Dr. and Mrs. Randolph Sharpsteen, Mrs. Thomas Page Smith; Misses Hildegarde Van Brunt, Gisela Haslett, Marjorie Lynch, Shirley Logan, Ruth Van Brunt; Messrs William Abbott, Wallace Dillman, Walter Cadogan, Thomas Birbeck

Miss Van Brunt is a graduate of the University of California and later completed her studies at Columbia in New York. During the world war she served as interpreter as a member of the Signal Corps overseas. Mr. Abbott was in charge of a machine gun unit, the romance having its origin overseas.

✿ ✿ ✿

Cards are out announcing the betrothal of Miss Gladys Hall and Frank Baxter of Alameda. Miss Hall is the daughter of Mr. and Mrs. S. W. Hall of Grand avenue. Mr. Baxter was graduated from the University of California with the class of '19. The wedding is planned for springtime in June.

MRS. CLARKE DYE is from Portland, Oregon, and has been visiting friends among the service set while in the bay region.
—*Habenicht Portrait.*

## Warren Olneys At Del Monte On Week-End

Mr. and Mrs. Warren Olney of Berkeley, with Mr. and Mrs. Guy C. Earl and Leon Richardson of Berkeley, formed one of the interesting week-end parties from the bay city. Another notable group from San Francisco was made up of Mr. and Mrs. R. W. Charles, Captain J. P. Martin and Mrs. E. J. Foy.

Edgar Walter, the San Francisco sculptor, with Mrs. Walter, were week-end guests at Hotel Del Monte. The Walters are established for the winter at the Fairmont in San Francisco.

Mr. and Mrs. E. Faxon Bishop of Honolulu have just arrived at Del Monte and following their custom will remain here for several weeks. The Bishops are prominent socially not only on the islands, but on the entire Pacific coast, and they were welcomed to the peninsula by many friends.

Bay folks at the Hotel Del Monte number Mrs. J. L. Osborne, Mrs V. E. Breedon, Col. and Mrs. G. E. Sykes, also of Palo Alto, where they have a ranch; Mr. and Mrs. Geo M. Rolph, Mrs. E. Shortridge, who came here from Coronado, Mr. and Mrs. B. P. Sibley.

Mrs. Joseph DiGeorgio of New York City and her small daughter, have arrived at Del Monte for the opening of the season. She has with her as guest Miss Margaret McRoberts of San Francisco. Mrs DiGeorgio was last at Del Monte two years ago. She spends much of her time in San Francisco and is widely known.

Mr. and Mrs. Louis Hill, with their daughter, Maude, and their son, Jerome, arrived from the East several days ago in their private car and have opened their Pebble Beach home for the season. The Hills will be joined presently by other members of the family and will stay on Monterey peninsula the entire summer. Their Pebble Beach home, built on the slope overlooking Cypress Point, is one of the most commanding places on the coast line.

The George Gordon Moores of Burlingame are to occupy the Rittenhouse house at Pebble Beach for the summer. During the recent polo season they stayed at the beautiful Eric Pedley home

✿ ✿ ✿

Three new members of the Junior League are Eastbay maids Miss Jessie Knowles, daughter of Mr. and Mrs. Henry Josiah Knowles, Miss Geraldine King, daughter of Mr. and Mrs. Arthur Dale King who have spent the winter across the bay, and Miss Harriet Walker daughter of the Clinton Walkers of Piedmont.

Every season the League takes on new members as they pass the required examinations having completed their full course in social service work. Until then they are accepted only as probational members.

Among others who have proven their ability and are now members are the Misses Marie Louise Michaels, Patience Winchester, Dorcas Jackson, Dolly Payne, Marie Louise Potter, Betty Smith, Francesca Doering, Isabelle Wheaton, Merrill Jones and Edna Taylor.

The home of Mr. and Mrs. J. E. Godley in South Vallejo, was the scene of a house party when Miss Margaret Godley, a student of the University of California entertained a number of fellow students from the University Hospital in San Francisco where the class is now on duty.

The guests were Mr. and Mrs. J. E. Godley, Miss Cato Godley, Miss Margaret Godley, Miss Marjorie Carroll, Miss Helen Beery, Kenneth Schutz, James Costar, Arcnie Sinclair, Gerald Gray, William Deamer, Ernest Sevier and Edward Godley

## Miss MacDonald Dinner Guest of King and Queen

LONDON, March 9.—Miss Isabel MacDonald as the American and royal and titled society [illegible] when, with her father, the Premier, she attended a dinner Tuesday night to the King and Queen given by the Duke and Duchess of Roxburghe in the latter's Carlton House Terrace mansion. The Queen was prevented from attending because of a bad cold.

There was a distinct Anglo-American atmosphere about the affair due to the presence of three peeresses, formerly daughters of the United States. They were the Marchioness Curzon, Countess of Granard and Countess of Ancaster.

MARCH TO BE GAY MONTH.

March will be a gay month at Buckingham Palace. There has been scheduled already afternoon parties for the 7th and 14th, levees on the 11th and 13th, and two informal and comparatively small dinners of thirty or forty persons each.

The Prince of Wales and the Duke of York will be present at the first of the latter affairs, and the guests will consist almost entirely of members of the new Labor government. The latter's wives and daughters are being invited to one of the afternoon parties.

Although official directions regarding women's dress for the royal courts this spring has not yet been issued it has leaked out that Queen Mary wishes last year's custom followed. This means court trains, eighteen inches long on the ground with forty-five inch veils and the customary three feathers in the hair.

DEBUTANTE'S AGE DISCUSSED.

A matter now agitating society is whether the age of fashionable debutantes shall be lowered and girls of sixteen be presented at the spring courts. Already a coming-out party has been given for one young woman of that age in Mayfair circles.

Miss Iris Cutting, only daughter of the late W. Bayard Cutting of New York, and Lady Sybil Scott of Villa Medici Fiescole, Florence, will be married in the private chapel of the villa March 4 to Marchese Antonio Origo.

The bridegroom is well known in Roman society. The Villa Medici on Fiescole Hill is the historic house of the Medici family. The beauty of its rooms, gardens and lovely views seem to belie the tragic events of its bygone days. It will be remembered that Lady Scott lent the villa to Princess Mary for her honeymoon. After the wedding, Lady and Geoffrey Scott are going to Rome and Palestine and expect to rent the villa for April, May and June

Copyright (New York World) Press Publishing Company, 1924.

WAUKEGAN, Ill.—Three hours after Richard Heapy died following a long illness his nurse collapsed and died. She had been on duty night and day for a week.

## Mrs. Kauffman Is Recruit For Stage

"That Nancy Lane Kauffman should find a place on the stage," said a friend who knew her growing up in Washington, "is no surprise. She is the type of girl who can win out whenever she sets her will to it. And she is clever in that line."

The dashing young daughter of the late Secretary of Interior Franklin K. Lane and Mrs. Lane of Berkeley goes on at a theater across the bay tonight, taking a part—a minor role, of course—in Galsworthy's "Secrets."

Not wholly her first step, however, before the footlights. At school and in the Little Theaters east and west, she has done her turns, but tonight in truth she makes her debut.

In consequence, flocks of friends will be in the boxes to greet her.

## Mrs. Eugene S. May Gives Tea at Oakland

The tea given by Mrs. Eugene S. May who was Miss Charlotte Culver of Alameda, on Thursday with the rose room of the Hotel Oakland as the setting was one of the interesting affairs of the week. There was no particular honor guest and the bridge and mah jongg were the diversions before the tea hour.

Among the guests were the Misses Althea and Cleo Case, Florence McCarthy, Zita Laughorne, Madeline Sanford, Marjorie Haight and Marion Murphy.

Mesdames Haslett Haight, Jasper Tully, Warren Sanford, Irving Culver, Edgar Holmes Lion, Arthur Leydecker, John Seagrave, Edward Furlong, Homer Bemiss, Lloyd Sewell, John Thomas, Herbert Grey Hills, George Mastick, Rex Maurer, Henry Clay Pettay, Frank Weeden, Clem Rowlands, Philip Plummer, Donald Pearson, Lloyd Swayne, Floyd Larkin, Frank Weeden, Wyman Taylor, Ward Higgins, Pitt Winchell, Lindsay Sayre, Nathaniel Neal, Claude Fay, George Thompson, Bayard Sharp, Philip Holden, John Shipman, George Barry, Jocelyn Bates, Forbes Edwards, George Macdougal and James Rothberg.

✿ ✿ ✿

Among the dinners of the week were those given by Mr. and Mrs. Oliver Kehrlein of Piedmont, and Mr. and Mrs. Charles D. Bates, Jr.

✿ ✿ ✿

Master George Lhamon, son of Commander and Mrs. R. M. Lhamon in Bay Terrace was host at a birthday party a few days ago. Those present were: Billy Lhamon, George Lhamon, Donald Rykert, Ferrier Goss, Herman Mumaugh, Philip Sargent, Wilfred Fritsche, Rio Wills, Robert Gaylor Davis, Everett Clayton, George Lemon and Gratian Mahoney.

✿ ✿ ✿

Miss Gynn Worden of Carmel is entertaining a number of her out-of-town friends who came down to see the golf tournament at Pebble Beach. In the party are Mrs B. M. Sebree and her daughter, Lois; Mr. and Mrs. Frank Clarke of Oakland; Frank P. DeLeon of Stockton, who recently returned from a trip to Mexico, where he has extensive interests, and Ferdinand Bell Crocker


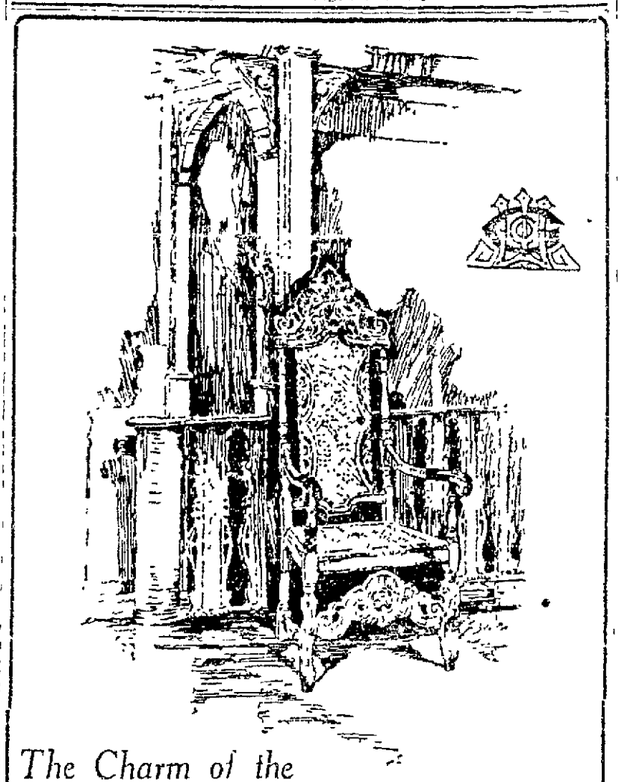

*The Charm of the*

**Occasional Chair**

In hall or living room, many of the most effective decorative treatments center about the occasional chair. Every home has space into which a wisely-chosen chair may bring beauty.

Gaines-Walrath present a remarkable collection of occasional chairs. The Early English type in dusted mahogany, as illustrated, creates an atmosphere of dignity and individuality. There may be other styles more suited to your home such as the Italian Renaissance, the French, the Spanish or our own quaint Windsor chairs.

It will be a pleasure to have you call at Gaines-Walrath and ask to see these occasional chairs. Noted for their beauty of design and finish.

*Furniture — Rugs — Draperies*

GAINES-WALRATH COMPANY
(Incorporated)
1552 Franklin Street, OAKLAND



*It's the best and costs no more!*

TAFT & PENNOYER Company
*Established 1875*
*Oakland's Oldest Dry Goods House*

*It's the best and costs no more!*

A VERY COMPLETE EDUCATION IN

**SPRING and SUMMER VOGUE**

TO BE SEEN IN ALL OUR WINDOWS MONDAY

*Monday's Windows* will set forth what we believe to be the most authentic and modish merchandise for the present season. The class of manufacturers and artists we buy our goods from are rarely wrong. They spend thousands in assuring themselves that they are absolutely right. This information we gladly pass along to you, knowing that our customers prefer the vogue at no greater cost. Taste applies to every line we carry, whether it be the most modish hat or a window drapery in perfect style. Styles change rapidly, and part of our success we attribute to the fact that we keep even pace with the fashions of the day.

*Amongst the merchandise displayed in our MONDAY WINDOWS may be mentioned:*

| | |
|---|---|
| Wool Weaves | Liberty Fabrics |
| Silks | Blouses |
| Suits | Dresses |
| Coats | Footwear |
| Men's Wear | Sports Wear |
| Millinery | Lingerie |
| Negligees | Misses' Apparel |
| Children's Apparel | Baby Apparel |
| Neckwear | Veilings |
| Gloves | Hosiery |
| Metal Brocades | Draperies |
| Lamps | Chinaware |
| Linens | Laces |
| Bedding | Pottery |

Cheney Phonographs

**Fashion's High Lights**

**O Rossen Suits**

—A necessity in the spring wardrobe. It must be a true type of correct tailleur.
In rep, covert cloth and hairline stripes **$39.75** to **$125.00**

**Cloth Costume Tailleurs**

—Gracefully slim of line and the height of fashion for stout women.
In select mannish cloths **$29.75** to **$98.50**

**Tailored Silk Gowns**

—Another example of the influence of the "tailored" vogue, featuring the slender line, the slim lapels and the straight back **$25** to **$98.50**

**The Sport Topcoat**

—Very smart and different; in Scotch plaids and particularly smart with suits or frock tailleurs **$25.00** to **$125.00**

**Tailored Blouses**

—Tuck-in or overblouse, in the boyish, the mandarin or the new "V" and just the smart sleeve lengths, monogram and pockets are featured **$1.95** to **$19.50**

STYLES THAT LEAD

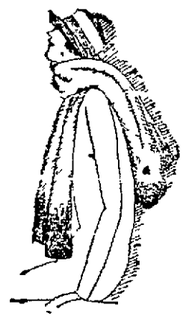

THE scarf is the supreme adjunct of the apparel styles for Spring and the scarf will be worn with the suit, the dress and the coat.

There is inspiration for many striking effects in the colors, lengths, widths and designs we now show in the new scarfs.

**$3.75** to **$75.00**

STYLES THAT LEAD

# Betrothal Told In Service Set

News of the engagement of Captain Karl Minnigerode, U. S. A., and Miss Georgiana Getty, daughter of Colonel Getty, U. S. A. and Mrs. Getty is of interest to the service set.

Captain Minnigerode has been stationed at the Presidio for the past two years and is attached to the 30th Infantry. He is a brother of Fitzhugh Lee Minnigerode who married Miss Ethel O'Brien of Alameda who now make their home in Italy.

✡ ✡ ✡

Mrs. Frank Avery will be hostess at a tea in honor of Mrs. James Dunn of Alameda, whose friends are piling up complimentary affairs by way of saying farewells. Mrs. Dunn, Mr. Dunn and Miss Dorothy and Douglas Dunn will leave soon for Europe to join the army of Americans abroad. Scotland, however, will be their objective.

✡ ✡ ✡

The betrothal of Miss Dorothy Lorraine Pollard, daughter of Mrs. Ida Pollard of Mill Valley, and John Duval Langhorne of Oakland, is announced.

Miss Pollard was a student at Miss Hamlin's. She is the niece of Mrs. Latimer E. Doan Jr. of Los Angeles.

Mr. Langhorne is a graduate of the University of California and a member of the Alpha Tau Omega fraternity. He is the brother of Miss Zeta Langhorne and of Herbert Langhorne, a student at Harvard.

The marriage of Miss Pollard and Mr. Langhorne is set for the latter part of May.

Count Harry Kessler diplomat from Berlin, arrived at the Hotel St. Francis a few days ago. He is on a lecture tour of America.

## TESTS FOR TEACHERS.

BERKELEY, March 8.—A special examination on the provisions and principles of the constitution of the United States will be held at the University of California next week to meet the requirements of Assembly Bill 307. All applicants for teachers' certificates must pass the test successfully, and admission to the examination will be granted only to those who have had preliminary instruction.


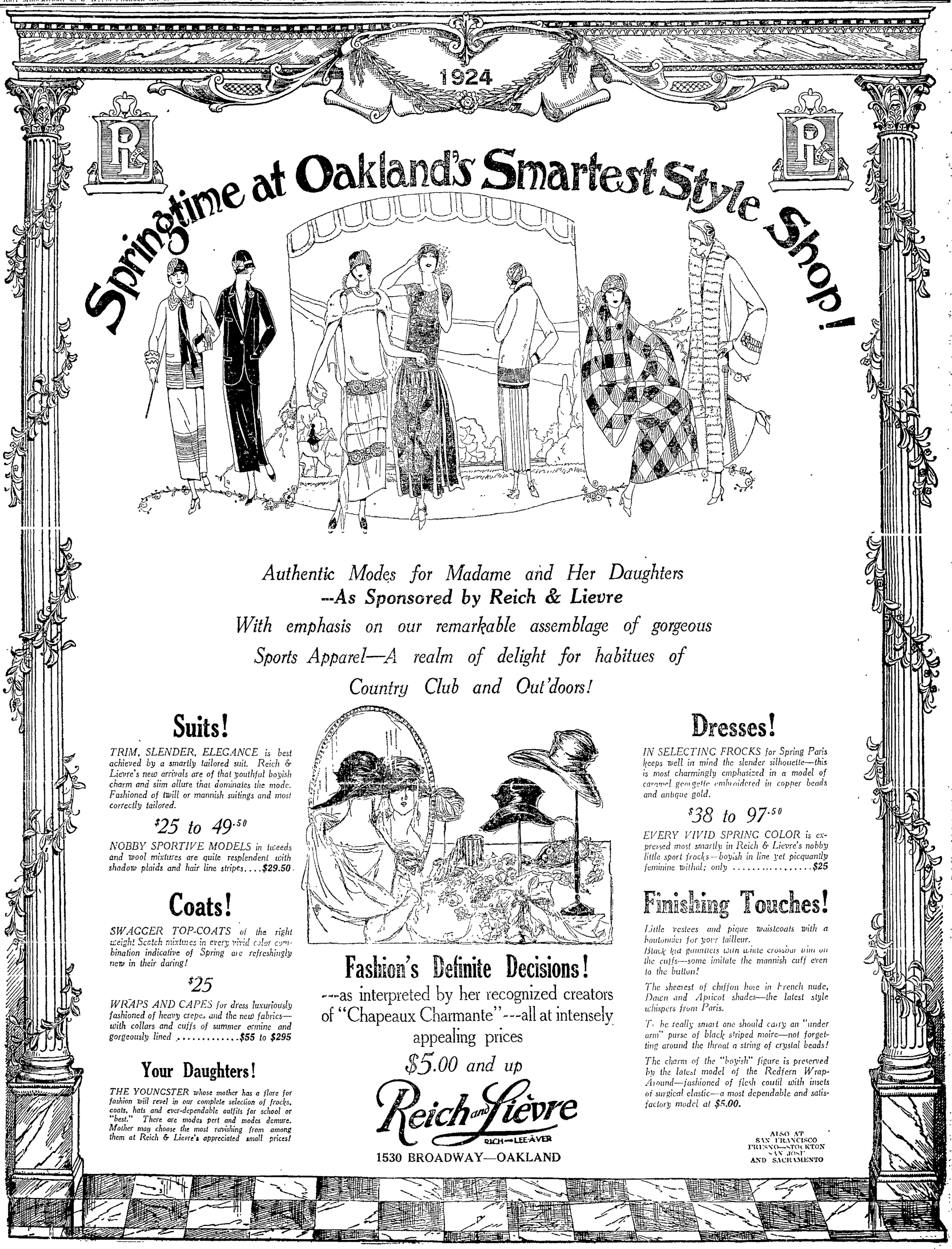

# 'RIGHT-HANDED' MONEY ISSUED BY QUEER MISTAKE

## Hotel Clerk Was Minus $50 by Counting Receipts in Left Hand.

WASHINGTON, March 8—How queer mistakes have escaped detection of lynx-eyed inspectors in the bureau of engraving and printing is recalled with the bobbing up of stories of duplicated bond issues.

Many interesting stories are told of situations which have resulted from errors in the printing or engraving of bank notes and securities and escaped unnoticed from the most efficient establishment in the world.

Here is one which almost cost a clerk in a western hotel his job some years ago. The clerk was making an effort to strike a balance in the day's accounts. He took the money from his right hand and the amount tallied with his figures. Holding the money in his left hand and counting it over, he found he was $50 off. Try as he did he could not find the error. The manager was called in but even with his help, the mystery could not be solved. Finally, after hours of careful examination a banknote was found with "$50" on one side and "$100" on the reverse side.

In a communication with the treasury department it was found that there was a record of the bill. Some thirty years before a sheet of banknote had been reversed in the press.

Errors were discovered in both design and seal of 1880 silver certificates and notes. The key, most important symbols of the seal, shows a handle at the left-hand side, instead of at the right side, as on all others.

There is said to be in the old collection of notes of 1860, an oddity of one which shows on the face a portrait of Daniel Webster, while at the right is a representation of Rolfe presenting Pocahontas to Queen Elizabeth. At the bottom of the center is a small eagle. When inverted the eagle presents a faithful resemblance to the head of a donkey. It is not known whether this was a mistake or the engraver intended it as a joke.

## *Campus Comedians Will Get Recognition*

BERKELEY, March 8—Comedians will come into their own at the University of California as the result of an offer made today by Editor F. A. Fender of the "Pelican" to donate a cup to the fraternity having the largest number of "funny men" in its membership this year. "The Pelican will recognize representative college foolishness each year in the future," Fender declares, "by awarding a prize to the organization presenting the greatest number of comedians to the campus during the college year." The manner of determining the award has not been announced by the editor.

# American Women Tragic to Elinor Glyn

# Noted Writer Says They Need Romance

## Author of "Three Weeks" in Interview Analyzes Their Circumstances.

ELINOR GLYN, author of "Three Weeks," who gives her estimate of American women in the accompanying interview.

"Do you know why the largest number of women's clubs are in America?" she demanded. "Do you know that outside of a few civic associations in Switzerland and Norway there are practically no women's clubs in Europe?"

"No," I answered to both questions. I had never given a thought to the first, and was completely ignorant that the last state of affairs existed.

"American women are dissatisfied and unhappy," she continued. "Simply because being women they must have some outlet than that which they receive from their husbands. Most of the feminine clubs consist of married women, do they not?—and why? The average American husband is so busy making money he hasn't the time to devote his attention to his wife. Therefore she finds little in the [illegible] life to satisfy her mental desires, so she instinctively follows the herd-movement—and joins a club solely for the purpose of getting away from her own dissatisfaction and unhappiness."

She leaned back in her chair and looked at me through the most remarkable pair of eyes I have ever beheld in a woman's face. They are green—green as the sea, with intensely black pupils. The brows and lashes are black, and when you gaze with fascinated interest at the unusual color combination of girl-lily-white skin, green eyes, black-lily-trimmed, and hair russet as autumn foliage, you naturally feel that you are in the presence of a strikingly beautiful woman.

Moreover, when you have been told that she is a grandmother, and she informs you that this fact is her greatest joy and pride, you conclude that Elinor Glyn is a remarkable feminine figure. She looks like a woman in her thirties. She has a definite charm of manner which immediately attracts your interest. She speaks with a pleasing low distinct voice which is never raised. Almost a monotone, there is a unique pleasure in being taken totally by surprise when she springs a verbal bomb with the same inflection of tone with which she would chat about the weather.

Not that we can imagine this famous exponent of romance discussing anything so prosaic as the weather. There may be a great deal of pose and affectation in her attitude towards life. In the words of the sophisticated from Broadway, it may be "hokum," but as you talk with her you cannot help being convinced that she is largely a result of her own convictions. She is exotic in appearance; there is something surprisingly attractive in her personality, and her charm is indisputable.

After a conversation with her you feel that she firmly believes love and romance to be the two great phases of human existence. She has preached the doctrine of romantic love all her life, she has lived it, and certainly if she can approach old age with the spirit of youth which she possesses in her appearance and actions there must be a great deal to say for what she thinks.

"I think the American woman today is a tragic figure," she said. "I have never met so many beautiful, charming women over here who haven't the faintest idea of what life really should mean. Subconsciously they are miserable—they marry, have babies, conduct homes, enter middle-age, and grow old, vaguely unhappy and wondering all the time, 'is this all there is to life?'

"What of their secret yearning for Romance? Where are their cherished illusions of love and the beauty of life? What has happened to the dreams and glorious visions of girlhood? Is this absent-minded, slightly-bald, and common-place business man sitting across from them at the breakfast table the gay-hearted poetic, handsome Prince Charming they had cherished as the ideal mate before marriage? Certainly not! And then the woman begins to feel a certain resentment towards this stranger whose life she is [illegible] has changed him so? She remembers his devotion before marriage; his interest in all the things that pleased her. Was this interest sheer pretense? He had the time during the courtship to prove his devoted attachment. He thought of little things with which to please her and arouse her interest. He showed a fondness for music; an inclination towards beauty and the wonders of nature. In the rays of the spring and summer moon he had

## Men of This Country Held in Thrall by Rush for Money, She Says.

waxed poetic in his attitude toward life. Where was all this? Now he is influenced by the increased cost of the necessities of life, the comfort of his home, his bedroom slippers and smoking jacket have for more attraction for him than the genius of the greatest violinist in the world. The moon can ride in full glory—but he never sees it any more. Life has become a matter of business and work. He has no time with all the responsibility of marriage to even think of such nonsense. In other words, the most terrible phrase to me in existence, he has 'settled down' as you call it over here.

"But what of the starry-eyed girl with whom he walked beneath the moon? What has happened to her? Nothing. She still retains the same spirit. She still dreams [illegible] the fact that these same dreams are punctuated by her husband's stores of youth and beauty and—romance.

"She knows that her husband is doing his duty nobly—but she wants more than duty and she is not unreasonable in her demands.

"That is why there are so many divorce cases over here. That is why the eternal triangle occupies such an important part in domestic life. The husband neglects the wife for his business. The wife is lonely and unhappy. She is being treated as if she were a convenience—a thing to be taken as matter-of-factly as a man's dinner.

"All women are individualists. In each one of them there is a trait—or I should say, a character, which makes her different from her sisters. They all want to be petted, to be adored, to be worshipped and made much of. In exchange, they are willing to be slaves, to amuse to entertain, to be absolutely faithful and loyal. If their imagination is stimulated and life is made beautiful and interested—they are happy. If they are conceded an intellect—and you must admit that this concession is far from being a universal male attitude——they in turn do their best to be an inspiration and continual source of happiness to their husbands.

"All great women, women who have made the history of the world, have done so because they have given inspiration to great men. Ninon L'Enclos, the most remarkable woman the world has ever known, received homage from the famous men of her age until she had become an old woman. She created in her admirers a desire to win her respect and interest. They vied with each other, these men of genius, in order to win her praise. She died——in her seventieth year—but she was the most cherished memory she held to many a man of renown."

Her shapely head rested against the back of her chair. She was growing tired, but I refused to take the hint, and continued to listen with great interest to her words.

She has expressive white hands. There isn't the first trace of time's salvage upon them. She used them with the knowledge and poise—certain of the result, that only a woman of culture and continental habitude could display.

"Don't misunderstand me," she added sincerely. "I am not attempting to decry the men of your country. I think them to be the most wonderful male inhabitants of this globe in a great many respects. But I am merely trying to prove that the curse of this country is the mad desire for money. The rushing through life to earn—and then to increase the earnings until middle-age has crept upon them—and they awake too late for the enjoyment of the real things which make life possible.

"In England and in all other parts of Europe, civilization has brought a more desirable state of affairs between the sexes. Men have time—or rather take the time, to cultivate the thousand and one graces of life which make woman happy. They have leisure in which to amuse a woman, to interest her to read poetry with her, to attend concerts and painting exhibitions. They show their devotion in all the subtle attentions manifesting the woman's important position in their lives. They may be utterly worthless, unscrupulous, and philanderers by nature, but at least they realize the strange, composite, character of womankind and prove this knowledge by their actions.

"I must say one thing more. Or rather two things more. The first is that the remarkable studies women over here in your country have made in business and industrial life are the natural result of all that I have said before. The American woman is far ahead of her European sister because there hasn't been the same necessity over there until quite recently, for a woman to look elsewhere than to her lover or husband for mental and physical stimulation. Of course, the war is causing so many of the eligible men to be killed and increasing the proportion of so many women to one man, has made these women turn to the business world or the professional world for relief.

"The second thing I wish to say is that I must confess the present state of the American woman's unhappiness has been brought about largely by her own ancestors. Somehow, men over here have put women on a pedestal. It was probably due to the fact that when this country was first settled the few women who braved the unknown seas and the perils of a strange country, were given a sort of halo by the men they came to join. They had to be protected against hardships of every nature. The Indian massacres, etc. Naturally there grew in the mind of these women a conviction that they were chivalry. This feeling has been passed down through the ages [illegible] woman [illegible] instinctively knowing how to [illegible] and fascinating to men, demands everything—and gives nothing in return were worthy of all this idolatry.

"American women can learn from Ninon L'Enclos if they want to—by merely reading the history of all the other famous women of the past how to bring about the sort of existence they desire. By their own ingenuity they could cause the men they love to be their devoted slaves. If they devoted one half the time to acquiring the knowledge of how to make life beautiful and wonderful for them selves and their husbands that they do to attending club meetings and playing bridge they would be far happier than they are now. It is entirely up to them, and I consider them intelligent and charming enough to realize the truth of what I am saying without taking offense."

(Copyright.)

# ENGINEERS SEEK TO HARNESS TIDE OF BAY OF FUNDY

## Science Trying to Convert 145-Mile Bay Into Huge Power Plant.

WASHINGTON March 8—A revival of the efforts to harness the tides to do man's work is on all over the world. The French are making the experiment under government supervision, and there is a movement in the United States and Canada along similar lines.

Naturally interest is centered on this side of the Atlantic on the tide record holder the Bay of Fundy.

Twice every day a tremendous quantity of ocean water swishes up this 145-mile bay, reaching depths of 30, 40 and 70 feet toward the head. Then it turns rather quickly and rushes out again. This is taking a delayed grip on technical imaginations, and engineers are wondering why these thousands of tons of rushing water [illegible] power-wheels.

The inlet has a funnel shaped opening into which the ocean tide is "wedged." The bottom of the bay is a huge inclined plane which starting at a depth of over 400 feet at the mouth slopes up with remarkable regularity at a rate of about 4 feet a mile to the head of the bay 145 miles away. The inrushing water then, is not only squeezed from the sides by the narrowing channel, but is "squeezed upward" by the gently sloping bottom and, as long as the push comes from behind, it continues to pile up in the upper bay. When the ocean tide subsides and the momentum of the inflow is exhausted, the piled-up water simply runs down hill again.

The most ambitious scheme for harnessing Fundy's great tides proposes to throw huge dams across the mouth of the inlet, which is there 48 miles wide. This would entail international cooperation, for the western portal of Fundy's door is territory of the United States, the northeastern corner of Maine.

# PROFESSOR LAUDS MUSEUM RELICS

BERKELEY, March 8—Relics of the Indian tribes of California and British Columbia contained in the University of California anthropology collections cause the department museums in Berkeley and San Francisco to be ranked among the finest in the United States according to Professor Leslie Spier of the University of Wisconsin. Some of the specimens gathered by the university professors represent the only known remains of the natives of the Pacific Coast region he declares and the relics form a part of the general history of the development of Indian civilizations.

Professor Spier is engaged in research work in Berkeley, and he states that the California collections are adequate for all fields of study.

### CAN SHE BE FOUND?

CHICAGO—"A reliable servant girl about 21 who does not care for dancing," is advertised for here.

D. Lesperance, 2941½ Myrtle rented his flat to one of eight persons answering his advertisement the first it appeared in the rental columns of the TRIBUNE.

## *Many Aliens at U. C. Self Supporting*

BERKELEY, March 8.—More than half of the 500 foreign students attending the University of California are self-supporting. Figures published by student-body officials today show that a majority of the workers are employed as waiters and house-boys.

Thirty-eight nationalities are represented at the university, according to the statistics, the largest groups coming from China and Japan. Orientals predominate in numbers, Filipinos, Hindus, and Russians being the next on the list. The Chinese students are particularly interested in harbor engineering and irrigation, and the Filipinos are enrolled in the colleges of commerce, agriculture and education.


# UPSET STOMACH, GAS, INDIGESTION

Chew a few Pleasant Tablets—Stomach Feels Fine!

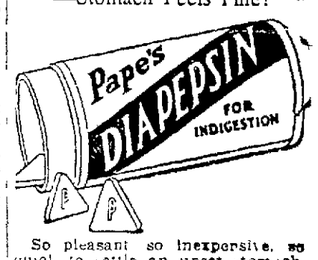


So pleasant so inexpensive, so quick to settle an upset stomach. The moment "Pape's Diapepsin" reaches the stomach all pain and distress from indigestion or a sour, gassy stomach vanishes.

Millions know its magic. All druggists recommend this harmless stomach corrective. — Advertisement



# O'CONNOR, MOFFATT & CO.

FIFTY-SEVEN YEARS OF BEST VALUES

*—A crisp lettuce green linen, a cosmos pink ratine, a delicate lavender voile, are a few of the many gay colors in our*

# Spring Wash Fabrics

*—Patterns geometrical, flowered, plaided and striped, and in many versions of each are priced very reasonably here now!*

*—Soft crepes vie with delicate voiles, or jaunty ratines; there's a wealth of new materials here that will make the most adorable Spring frocks!*

*—chief among Fashion's favorites are these exquisite*

## French Ratines at $1.95 yd.

—The very breath o' Springtime has been imbued into this lovely material. It is colorful, easily laundered, fresh and charming in appearance. Many pretty patterns, one particularly, a checked drop-stitch effect, is most attractive. Other charming designs, too, that are sure to please you.

## Normandy Voiles, 65c yd.

—Durable, economical, voguish and simple to make into smart little one-piece dresses. This Normandy voile also comes in the checked effect, with gay Spring colors predominating.

## Figured Crepes 85c yd.

—A high-grade lot of these 36-inch Crepes is now in stock. There are brightly-figured patterns, or plain colors in the drop-stitch effect.

(Third Floor)

## Silk-mixed Crepes $1.75 yd.

—A serviceable, lovely material in all the leading Spring shades. The range of patterns is so extensive that you'll surely find just the one you most desire.

*—a successful foundation for your costumes is the*

# New Spring Knitwear

—A shipment comprising thousands of garments for Women and Misses, and offered at very low prices!

## Vests, Bloomers, Union Suits

## Vests, 3 for $1.00

—Cotton-ribbed of good weight and good length; these of pure white cotton in bodice and regulation styles. In 36 and 38 sizes, 35c each, 3 for $1.00. Sizes 40, 42, 44 at 40c.

## Fine Lisle Vests

36 and 38 sizes 50c — 40, 42, 44 sizes 65c

—Swiss-ribbed fine-knit garments in white and pink; regulation and bodice styles in regular and outsizes.

## Mercerized Vests

36 and 38 sizes 75c — 40, 42, 44 sizes 85c

—These are high-grade, fine-knit garments in bodice and regulation styles with fancy silk shoulder straps.

## Cotton Bloomers

5 and 6 sizes 85c — 7, 8, 9 sizes $1.00

—Fine quality in white and pink; elastic band and knee; strongly reinforced.

(Main Floor)

## Cotton Union Suits, $1.00

*In 36, 38, 40, 42 and 44 sizes*

—Women's fine cotton suits in medium weight, knitted with the flat-lock, mercerized seams that are so satisfactory! Knee length, bodice and regulation styles; pure white only.

O'Connor, Moffatt & Co.
121 Post Street SAN FRANCISCO between Grant and Kearny

*Income Tax Deputy (Third Floor Annex)*



# Spring Display

Monday, Tuesday, Wednesday
March 10, 11, 12

Our Opening Specials will continue on sale during these Spring Display Days

MOSBACHER'S
517-519-14th. STREET OAKLAND

# Creative Attack Launched by National League

(Continued from Page 1-S)

which has been raised to [illegible] salaries throughout the country by the board of directors. The immediate purpose of the program as expressed in the interesting document is to release the number of efficient voting citizens."

The department of education in government and politics is recommending for study the relation of women to government, nominations and elections, membership in political parties and platforms of those parties. A graded series of citizenship schools in every county is proposed. Institutes for training of carefully chosen women to become leaders in political education in state leagues is suggested. A plan for the simplification of state administration, county administration, a shorter ballot, a direct primary with such modifications as will make nominations more representative, the merit system in civil service, the budget system, [illegible] are also [illegible]

"red by the department of efficiency in government. It is suggested that state conferences on efficiency in government be called. A campaign in every precinct to get out at least 75 per cent of the eligible vote will be carried out. Publication of a popular digest of state election laws is called for.

The federal child labor amendment, establishment of a national minimum standard of protection for children in industry upon ratification of such legislation, state programs in carrying out the purposes of the maternity and infancy act are planks in the child welfare department.

The department on education has set itself to find ways of equalizing the financial burden of school support, methods for insuring freedom of speech, thought and action on the part of boards and teachers. Nationally it stands for a department of education, adequate improving of public education and federal aid to states for physical education under the public school system. It calls upon citizens to support only qualified persons for boards of education.

A comprehensive program which touches upon co-operative associations, government investigations of coal and food industries, relation between tariff legislation and living costs, packer control, unfair trade practices, home economics, agricultural fairs are offered by the department on living costs for study. The department declares its opposition to efforts in Congress to abolish the federal trade commission or transfer its powers to any other agency.

The social hygiene department touches on many far reaching phases of social life. It asks adequate appropriation to the Children's Bureau for collecting data along specific lines.

A federal amendment giving Congress power to legislate upon the subject of marriage and divorce is an important plank of the department for uniform laws concerning women. State legislation which the leagues are called upon to support include removal of all common law disabilities of married women, equal guardianship of both parents, eligibility of women for jury service with exemption for mothers of young children in addition to usual exemptions allowed men, abolition of unit vote of jurors in civil cases, abolition of common law marriage, notice required before issuance of marriage license, health certificates required before marriage, abandonment of wife and child made a criminal offense, equal interest of spouses in each others real estate, women voters to be adequately represented at all party conventions.

Methods of preventing unemployment and industrial accidents to women will be studied this year by the department for women in industry. The program of legislation includes [illegible] appropriations [illegible] Women's Bureau and [illegible] employment service [illegible] working day with one day in seven, prohibition of night work for women [illegible]

[illegible]

Mrs. [illegible] to the earth during the summer of last year in [illegible]

## Know About Snakes? Don't Be So Sure!

SAN DIEGO, March 8.—Many fallacious ideas about reptiles are disproved by study in the zoo at Balboa Park, according to Carl Kilgore, superintendent of the reptile [illegible]

Kilgore said [illegible] about three [illegible] made safe to handle [illegible] their fangs [illegible] few fangs or die [illegible] the much feared tarantula can be forced to bite.

The chameleon is probably caused by a change of state not by the color of his background. He is brown when in jail and green when excited.

The blue of the gila monster is not always fatal. The bite varies according to the nature of the wound and the constitution of the victim."

The United States manufactured more than 300 million pairs of shoes during 1923.


SAN FRANCISCO — GOLDMAN'S, "THE HOUSE OF VALUES" — OAKLAND

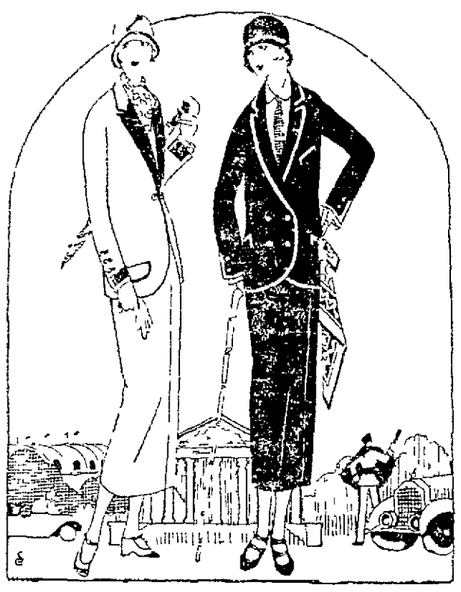

# Presentation of Complete Assortments
# Authentic Spring Fashions

***Monday, Tuesday, Wednesday—March 10, 11, 12***

THIS is the particular time when every well-dressed woman is interested in the selection of new apparel. The Paris and New York style creators have now definitely decreed what is to be the vogue, and *Goldman's* is splendidly prepared to meet the demand—at both stores—featuring the first and foremost of the accepted modes in Suits, Dresses, Coats, Millinery, Skirts, Petticoats, Sweaters, Blouses, Hosiery. You are cordially invited to attend the opening displays all this week.

## *Especially Featured*
# *Suits, Dresses and Coats*

*At the three most popular prices*

**$25 $35 $45**

And—from these prices—a bewildering variety of distinctive modes are assembled—*Dresses* up to $110; *Suits* up to $125; *Coats* up to $195. Frocks and Gowns in the lovely new silk and woolen fabrics in brilliant Spring colorings, to meet every requirement and taste. Suits in the new, slim boyish lines, and elegant costume suits for more formal occasions. The suit has come into its own again, the most pronounced of the new fashion mandates for Spring. And not in many Spring seasons have such beautiful, luxurious coats been seen. Some with wonderful all-over silk embroidery, others with fluffy fox, or other Summer fur collars in colors to match the coats. And such smart sports and utility coats in soft-finished woolens and mannish tweeds and mixtures. But you *must* come and see this surpassing presentation of *the real styles*, at those moderate prices that can always be found at "The House of Values."

### *Exclusive Millinery*

***The Juliette—The Cavalier and Marie et Armand***

Names that are known wherever *quality* Millinery is the vogue, and confined exclusively to the *Goldman* stores in San Francisco and Oakland. Hats of extreme smartness. Juliette, $6.50. Cavalier, $8.50. Marie et Armand, $10 to $16. Other famous makes up to $35.

### *Blouses, $5.95 to $22.50*

Dressy affairs in exquisite crepe and novelty print silks, wear. In wool crepes, and cloth, leather-bound for sports and overblouses, new models, in rich silks and broadcloths.

### *Sweaters, $4.95 to $27.50*

You would scarcely believe that there could be so many really new styles—sleeveless, Mah Jongg, Chappie Coats, Golf and Sports Sweaters—silk, wool and mohair.

### *Skirts, $7.50 to $22.50*

In the new crepe and novelty silks for street and resort wear. In wool crepes and cloth, leather-bound for sports and utility wear—in all colors—all so reasonably priced.

### *Petticoats, $2.95 to $9.75*

Of radium and crepe silks, taffeta and Jersey silk, in black and all costume colors—many styles.

San Francisco
788 Market Street
*Opposite Fourth Street*

**Goldman's**
*THE HOUSE OF VALUES*

Oakland
Washington and 14th St.
*Opposite City Hall*



# Monday Opens Big Silk Event

## *35000 Yards of Beautiful Springtime Silks*

**City of Paris**
GEARY STOCKTON & O'FARRELL — SAN FRANCISCO — TELEPHONE DOUGLAS 4500

*Silk Kinds: Colors*

*White and great choice of the new spring shades, also perennial favorites—navy, black, brown. Heavy crepe de chines, satin crepes, baronet satin, silk broadcloth, changeable taffeta, Canton crepe, striped tub silks*

### COLORED SATIN CREPES, $3.15

Beautiful new spring colorings of jade, Lanvin, Chinese yellow, [illegible] blue, bisque, grey, cocoa, navy, white, black. 40 inch width.

### IMPORTED NOVELTY CREPES, $3.75

Here is where mere words fail. These are the exquisite new materials that French designers have used for new spring frocks for daytime and country club evening wear. Crepes in new backgrounds with plaid of navy or black taffeta stripe; others with flower motif decorations on plain stripe alternating with plain crepe stripe. Exquisite novelties in gorgeous colorings, 40-inch widths—put in this special event at $3.75 yard.

*Silk Purposes*

*—Children's and women's under and outer attire; men's shirts. Lingerie silks, sport, street and dress silks; gorgeous evening brocades and velvets — yardage, we believe, for all preferences.*

### Fancy Sport Crepes, $2.95

Novelty weaves in plain colors, but offering the newest spring shades. Frosted effects, matelasse effects and fancy self-colored stripes in satin on crepe grounds. Among the popular shades are Empire blue, Lucille, jade, gold, brick dust, pinebark and white, 38 inch widths.

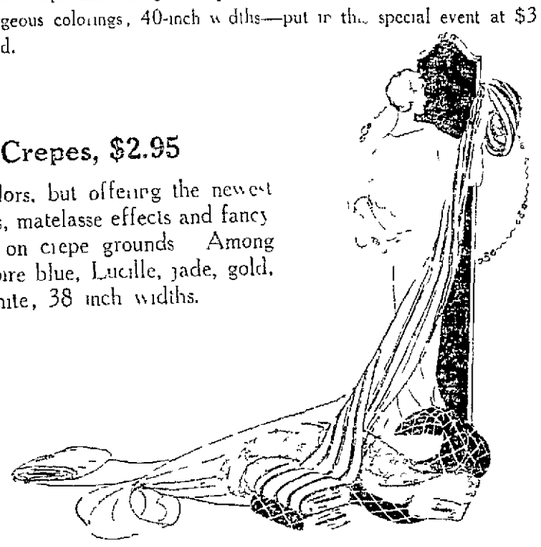

### Wash Satin $1.85 Yard

Excellent grade for lingerie purposes, costume slips, etc., 36 inch widths, white flesh and orchid.

### Heavy Canton Crepe, $2.85 yd.

High grade quality, in a wave neither too course or too fine; colors of black, navy, grey, cocoa, sandalwood. For street frocks, sports wear, suits and blouses—40-inch width.

### Crepe de Chine, $2.10

Heavy quality—in white, flesh, pink, orchid, turquoise, jade, blue, lavender, cocoa, gray, black—40-inch width.

### Changeable Taffeta, $1.95

Chiffon finish taffeta in a striking array of color combinations comes in yard width—for smart new daytime and evening frocks.

### Silk Metallic Brocades, $4.85

Rich silk and metallic combinations in shades that look their best under bright lights of evening are in 38 inch width. More than a dozen beautiful designs, in exclusive patterns. Exquisite colorings and effects.

### Heavy Satin Crepe, $2.95

Unusually heavy—and in black only, but then Spring's very smartest frocks are black! They're 40-inch width.

### Chiffon Moire Velvet, $4.85

Black *only*—and in yard width. This beautiful fabric would be far more expensive were it not for this special event. Handsome fabric for new Spring Dress Coats as well as evening wear.

### Baronet Satin, $1.55

Splendid for sports wear this shimmering satin in white, pink, jade, and black—38 inches wide—specially priced.

*City of Paris Silk Shop—Second Floor "A"*

## *Special Three-Day Underpricing of Lovely Laces*

### All-over Eyelet Net, Yard $1.15

This 42-inch cream all-over eyelet embroidery in assorted patterns is particularly suited to use for waists and overblouse. $1.15 a yard.

### Hand-Made Cluny, 25c to 60c

Straight from the Orient have come these Cluny laces. They are 1 to 3½ inches wide and marked for special sale at 25c to 60c a yard.

*Main Floor Annex*

## *Feature Offering of 200*
# French Plate Mirrors
## $12 and $15

*These three are among the 20 styles offered.*

*Mirrors are among the most important decorative features of the home. A mirror reflecting twinkling lights brings life to the most difficult room. A mirror has color, depth, beauty—responds warmly to any decorative scheme.*

These handsome mirrors offered are in many large size dimensions. Types for mantel, buffet, console, panel, and practically all uses that a mirror is needed for in the home, also for office reception rooms.

Beautifully made and decorated frames in all metal tones, mottled, and touched with polychrome colors, also the soft tans, browns, greys, etc.

These values are indeed of such rare importance that we feel confident they cannot be duplicated anywhere consistent with the quality we offer.

**100 Pairs Silk Wired Cords with Tassel at $1.75**

In fairness to all, no C. O. D., exchanges, credits nor refunds will be entertained.
*New Mirror Shop—Fourth Floor Annex*

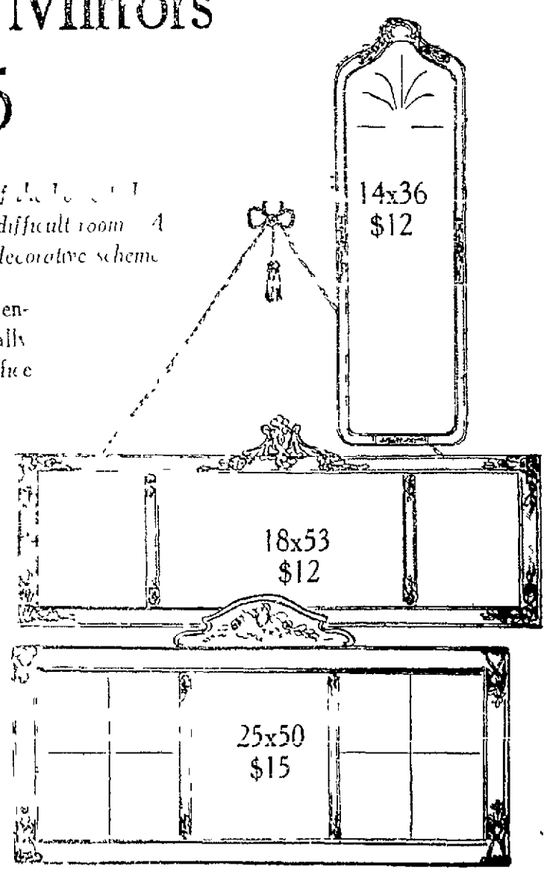


*Established in San Francisco, 1850*

# Tribute Paid to Poet Laureate Of California

Miss Ina Coolbrith, poet laureate of California, who celebrates the anniversary of her birth tomorrow, was paid tribute by the 200 guests assembled last week at the March dinner of the California Writers Club in Varsity hall. A distinguished company of men and women whose names are known to literature sang a toast to her. In responding, Miss Coolbrith claimed for herself the honor of being the first woman of any country or state in the world to be named a poet laureate, and the first woman poet in the west.

"I am only recalling this that other women may have courage to go forth into new fields and win for themselves honor," she declared.

That as many women are writing as good poetry as men was declared by Mrs. Edwin Markham, secretary of the Poetry Society of America, who was a guest of honor. She cited Miss Coolbrith's poem, "California" as one of the finest examples of verse that this state has contributed. Mrs. Markham is visiting in the bay cities after an absence of a quarter of a century. Following the publication of her husband's poem, "The Man with the Hoe," the couple took up their residence in New York. Markham was formerly connected with the local school department.

Dr. John Adams of the University of London, and Mrs. Elizabeth Gray Potter, who has returned from some interesting months in Paris where she was in charge of the American Library, were speakers on the dinner program. Charles Keeler, president, and Mrs. Mary Roberts Coolidge, vice president, acted as joint chairmen.

☼ ☼ ☼

# Mrs. Markham Will Be Guest Of Writers' Club

Mrs. Edward Markham, secretary of the Poetry Society of America, will be the guest of the poetry section of the California Writers' Club tomorrow night. Miss Winfred MacGowan will open her Piedmont home to the writers of verse, meeting in regular session.

The California Writers' Club has launched an active year in which the work of those who wield the pen in all forms of original expression will be exploited. Charles Keeler, Berkeley's poet, has again been returned to the presidency. Officers associated with him are: Dr. Mary Roberts Coolidge, vice-president; James C. Bennett, treasurer; Mrs. Katharine L. Bennett, secretary; Mrs. Harry Noyes Pratt, assistant secretary; Harry Noyes Pratt, Laura Everett, Dr. W. F. Southard, Mrs. Mary Willis West, directors.

Chairmenship appointments have been made by the president as follows: Fiction section, Miss Clara Tait, Miss Elizabeth Everett in charge of contests; drama, Mrs. Grace Borroughs, Miss Ruth Farley; poetry, Dr. John T. Grant; program, Mrs. Mary Mills West; membership, Mrs. Grace Jones Morgan; house, Colonel Holland Rubottom, John G. Brayton, Robert A. Hanson, Mrs. G. P. Doyle, Mrs. Charles Rowe; constitution, James C. Bennett, Mrs. Pauline R. Bird, Mrs. Ralph R. Elise.

## Foreign Lands To Be Treated

Europe and China will lend inspiration to the program which Oakland League of Women Voters announces for Friday in Ebell clubhouse. Mme. Sofia Neustadt, who became familiar with conditions in Europe through a long residence abroad, has again spent some interesting months visiting familiar places. She is being asked to give her "Impressions of Europe" on this latest tour.

"Conditions in China" will be presented by Dr. Ng Poon Chew, editor, lecturer, scholar and one of the widely recognized authorities on problems in the Orient.

Mrs. Dow C. Golden will preside as chairman of the 3 p. m. program.

A business meeting of members is called for 2 o'clock. Mrs. C. E. Wilson, president, in the chair.


**Cantilever Shoe** For Men, Women and Children

***Gracefulness—A Secret?***

WOMEN of ancient Egypt were graceful of bearing. Flexible footwear of plaited grass, palm leaves or papyrus stalks enhanced the elusive charm of their carriage. Unrestrained foot action was their secret of graceful walking. They did not submit themselves to wear artificial arch supports that weaken foot muscles, nor incorrectly built shoes that distort the foot bones. In shoes permitting natural foot movement, women of ancient Egypt walked gracefully, naturally, comfortably.

The flexible Cantilever shoe permits almost this same natural freedom. There are strap pumps, oxfords and boots, of the fashionable leathers; finely made for appearance, comfort and wear.

*Expert Fitting Always*

Cantilever Hosiery

**Cantilever Shoe Stores, Inc.**

516 15th St., Opposite City Hall

Phone Lakeside 1227

ROOMS 250 & 252, PHELAN BLDG.

*Arcade Floor—San Francisco*


## Education Will Be Discussed

High schools and educational problems belonging to the student of high school age will be discussed at an important conference tomorrow called by Mrs. George Herron of Oakland, chairman on high schools, under the California Congress of Mothers, in the rooms of the Board of Public Works, City Hall, San Francisco, for 1:15 p. m. The program will be open to all who may find interest in the subject.

The opening address will be given by Mrs. R. E. Desford of Oakland, who will outline the plan for school taxation in California.

Miss Georgiana Carden, of the office of the State Board of Health, will point out the educational needs of the high schools of the state and the manner in which these may be met.

Round table discussion will conclude the conference. The compulsory school attendance laws will lend theme to a debate which will have to do with the students who are mentally incapable of absorbing the present courses. Attention will also be given to the plan advocated by some educators for institutionalizing the child.

## Artists on Program

Gertrude Payne Whitney, sculptress, and Theodore Rousseau, French artist, will lend themes to the program of the art history section of the Adelphian Club tomorrow. The life and outstanding works of each artist will be reviewed. Mrs. S. A. Brooks will give the study on Mrs. Whitney. Mrs. Clyde T. Johnson will introduce Rousseau.

The sixth in the series of lectures on living issues which Miss Aline Barrett Greenwood is presenting before the Alameda clubwomen is dated for Wednesday afternoon.

☼ ☼ ☼

The Effect of Emotion on the Health of a Child" will be studied by Cleveland Parent-Teacher Association, meeting in the school auditorium on Tuesday afternoon. Miss Mary Preston of the local health center will be the principal speaker. A special guest of honor will be Mrs. W. R. Carter, chairman of the department on child labor for Oakland Federation of Mothers' Clubs. Mrs. Carter will review legislation relating to child labor. Paul Alwyn, director of orchestra, Cleveland School, will render a group of violin numbers. Miss Ruth Collins, soprano, will contribute songs.

## Legislation

A "Legislative Luncheon" will be given by the Hayward League of Women Voters on Tuesday when that mass of subject matter submitted to the state league to be written into bills for presentation and support before the 1925 session of the legislature will be considered. To ascertain those limited measures which will be sponsored by the California League of Women Voters at Sacramento, each branch is invited to offer suggestions. These proposed bills have already been submitted by vote of the memberships in the center. To determine the final returns the state league calls for a referendum on the subject matter proffered. It is to discuss these proposed bills that the week's luncheon is arranged by the Hayward women.


MORCOM'S

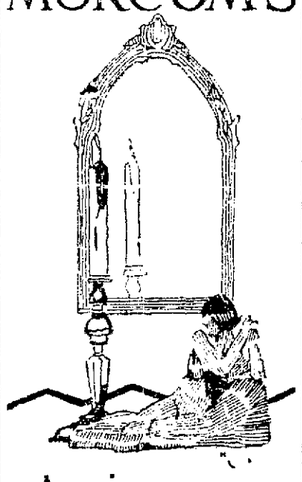

Anniversary Gifts

Many happy anniversaries of March weddings will be celebrated this month. Of course, there are relatives and dear friends whom you will wish to remember!

Paper leather, wooden, crystal or silver anniversary—whatever it may be—you will find most appropriate gifts at Morcom's, the House of Beautiful Things.

A beautiful mirror of exclusive design, exquisite bits of pottery, finest imported stationery, a handsome piece of furniture for the home, graceful candlesticks—coming from Morcom's are gifts distinctive—certain to be treasured by their recipients. The name of Morcom's accords to the gift an enviable prestige.

*Dinner Candles*

*For the table, for buffet candelabra and for wall sconces, Morcom's offer an unsurpassed selection of dinner candles in more than fifteen wanted colors. Dripless and smokeless.*

The HOUSE OF BEAUTIFUL THINGS

1724 BROADWAY

OAKLAND


# Former Oakland Woman to Give Luncheon Talk

"Neighboring With the Four Wives of Salah Ben Mohammed" is the unusual subject which is announced for the luncheon program of Ebell on Tuesday. Mme. Bertha Case Rihani, a former newspaper woman of Oakland, who has had thrilling experiences around the world, will be the speaker. Mme. Rihani is the wife of Ameen Rihani, an Arabian scholar, writer and diplomat, who has taken his oath of allegiance to this country. She has penetrated closer into Arabian life perhaps that any other American, living in familiar contact with its people. Her husband sat in the Arms Conference at Washington as the representative of his country. Besides her gifts as a lecturer and writer, Mme. Rihani is an artist whose canvasses are widely known throughout Europe and this country. In giving her lecture she wears the exquisitely hand-wrought garments of the high-class Arabian woman.

Mrs. John C. Urquhart of Los Angeles, president of the California Federation of Women's Clubs, who comes north this week in the interest of that organization, and Mrs. H. M. Tenny of Piedmont, vice-president at large of the state federation, together with newspaper women in the Eastbay, will [illegible] luncheon of the day.

The music has been chosen from oriental compositions, Elsie Hilton Cross, assisted at the piano by Mrs. Robert L. Hill, contributing the songs.

# Art Will Be Featured in Exhibit and Talk

An exhibit of the work of Leopold Hugo, California artist, with a short address on "Refinement in Pictures" and a lecture by Dr. John Snape of Oakland in which he will describe "My Trip Through the Art Galleries of Europe" are the dual attractions which are offered the members of the Twentieth Century Club tomorrow by the united arts department, Mrs. Genevieve Wade Hatch, chairman. The Australian Male Quartet will contribute the musical numbers.

The annual husbands' dinner is being planned for Thursday evening, March 27, in the Derby street clubhouse. The guests will be limited to 300. Mrs. Roscoe Warren Lucy is chairman of the general committee on arrangements. Assisting are: Mrs. Hogan D. Cosby, Mrs. F. L. Foss, Mrs. Ira A. Morris.

The board of directors is recommending a change in the by-laws placing the annual dues at $15.

## Book Discussion

"Europe Since 1918," the interesting volume from the pen of Herbert Adams Gibbons, will be discussed Tuesday by members of the book section of Town and Gown. A luncheon will precede the program, which is open to all club members and their guests.

At the second meeting of the month Lothrop Stoddard's "The New World of Islam" will be studied.


**FURS**

**from Manufacturer to Wearer**

***Saves the Middleman's Profit***

Before replacing our new stock we will sell every fur during this month at cost price. Repairing, remodeling, cleaning and dyeing made most reasonable. Personal attention given to all orders. First-class workmanship.

**Piedmont Fur Shop**

**3969 Piedmont Ave.**

**Piedmont 7932**

Open Monday, Wednesday and Saturday evenings until 9 o'clock



*Use Our Shopping Service* **The White House** *Telephone Kearny 5000*

*Free delivery every day in Oakland, Berkeley, Alameda and Piedmont*

**Down-stairs Section**

***New Wool and Silk Dresses in a Special Sale at $14.95***

200 CHARMING spring frocks in the favored styles for dinner, sports and street wear, artistically made of rich appearing Canton crepe, flat crepe, satin-faced Canton; plain and checked flannels, combinations and two-toned effects—in youthful and long line types, artfully trimmed with pipings, braid, beads, fancy ornaments and lace and linen collars and cuffs—many with pleated apron fronts and side panels; navy and black as well as all the spring high colors—16 to 44 sizes—A SPECIAL CONCESSION brings **decidedly worthwhile savings.**

*See Sutter Street Windows*

***Amoskeag Gingham Frocks $1.95***

CRISP, new home dresses of fine gingham in novelty patterns and clear checks, in henna, gold, artichoke or dark green, Copen, navy, pink, and black and white. 36 to 46 sizes. 18 DIFFERENT MODELS, all in youthful, long line styles, trimmed with piping, novelty braid, lace, hand embroidery, drawn-work, contrasting flowers, side panels, novelty ric rac, long or short vestees of pique or self cloth, flat or roll collars or collars of organdy, pique or self material—some collarless all-around sashes or semi-ties. On display in Sutter street windows.

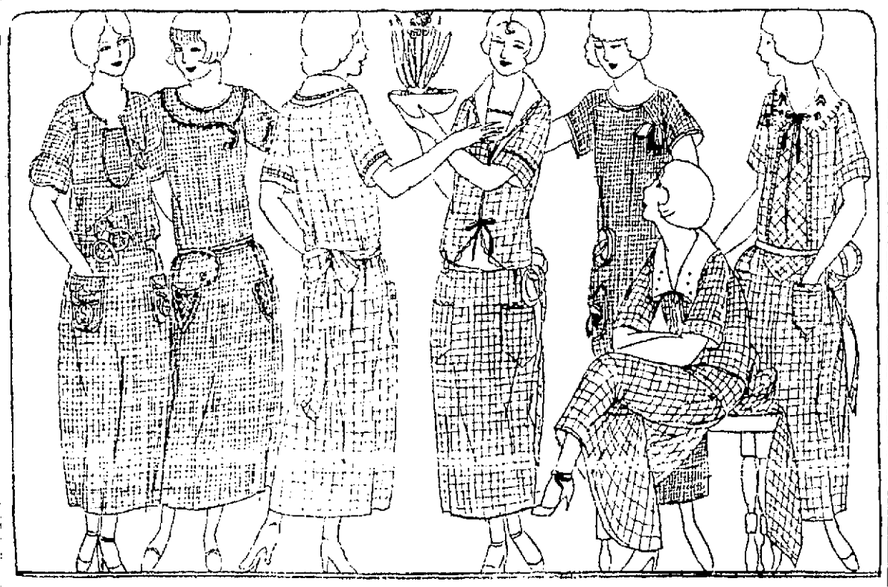

*San Francisco's Shopping Center* Raphael Weill & Co. Inc. *Entrances: Sutter, Grant and Post*

SAN FRANCISCO.



**The White House**

*Free delivery every day in Oakland, Alameda, Berkeley and Piedmont*

*Use our Shopping Service—Phone Kearny 5000*

*To be without a tailored suit this season--is to be without Fashion*

*The tailored suit conceived by Paris, sponsored and worn by the smartly dressed women of New York and California is conceded to be the most comfortable costume for all-round wear ever offered to women. Whether you choose the O'Rossen type or the less severe box coat style, each suit has its touch of individuality.*

*The three models sketched have found favorable comment.*

*A—Reproduction of O'Rossen model, brown mannish worsted, tan overplaid.....$69.50*

*B—Sack coat suit with coat of Oxford cloth, skirt of half-tone gray and black striped vest of pique .....$59.50*

*C—Novelty basket weave in two tones tan, bound with silk braid..$49.50*

**Tailored Masculine Suits at $49.50, $59.50, $69.50**

Some of the most noticeable features—the faultless tailoring—close fitting collars—short shoulders—narrow sleeves—breast pockets—tuxedo fronts—the peake lapel—a fitted vest—a coat binding of braid. In coat lengths that vary from 25 to 30 inches. Some form fitted, some straight and offering a choice of one link, two or three button, single or double breasted fronts. Skirts are closely fitted or wrapped around, yet allow comfortable stride. Some with belts, some pocketed. Fabrics—oxford cloth, men's wear, worsted, pencil stripes, hairline checks, twills, covert cloth, curleen and charmeen.

*Suits, Second Floor*

*Introducing*

**the Folly Girl Basque**

*and the*

**Dorothy Bickum Brassieres**

THE "FOLLY GIRL" BASQUE is corsette and brassiere combined. It is unboned and washable and so daintily designed that it may be worn next to the body in place of a vest, thus eliminating extra clothing in summer.

DOROTHY BICKUM BRASSIERES are made for the individuality of every figure—to give it that flat, boyish look desired by every woman. Made for the larger woman as well as the slender, youthful figure.

*These points will be interestingly shown in a series of personal demonstrations this week in our Corset Shop. A representative from the factory is here to suggest and assist you in your corset problems this week, March 10 to 15.*

*Corset Shop, Second Floor.*

*San Francisco's Shopping Center* Raphael Weill & Co. Inc. *Entrances: Sutter, Grant and Post*

SAN FRANCISCO.

# Oakland Club to Hear Lecture on State Landmarks

California history and landmarks will lend interest to the Wednesday afternoon program at which the members of the Oakland Club will entertain guests. Besides the stereopticon lecture a half hour concert will be given by William Edward Johnson.

Views not duplicated in state history and rare pictures of pioneer days in this state will illustrate the lecture, which will be given by Joseph R. Knowland.

Johnson is a newcomer to Oakland who is attracting wide attention from musical lovers. He has been associated with the Cathedral of St. John the Divine, St. Paul's Methodist, St. Luke's Episcopal churches in New York; has sung with the New York Symphony Orchestra and has been soloist at the Academy of Music in New York. He has sung with the Harrogate Choral Society in Yorkshire, England; in the Victoria opera house at Ripon, Yorkshire, and with many of the well known musical groups in the British Isles. Mrs. Gertrude Rost, piano, will assist him in the group of numbers which he will sing this week.

Mrs. Lulu Blanchard will be chairman of program. Presiding at the tea tables will be Mrs. F. H. Greene. Assisting Mrs. H. C. Petray, president, in receiving, will be: Mrs. C. P. Hale, Mrs. J. M. Sloane, Mrs. Russell Slade, Mrs. G. A. Sisson, Mrs. David Sinclair, Mrs. S. J. Silva, Mrs. August Sigwart, Mrs. E. M. Shipley, Mrs. Elwood Shaw, Mrs. Harry Seagrave, Mrs. Dennis Scully, Mrs. R. L. Scott, Mrs. Josephine Schwartz, Mrs. F. C. Schoenstedt, Mrs. Theo Schleuter, Mrs. G. L. Saum, Mrs. Adolph Schleuter, Mrs. George Samuels, Mrs. Josephine Sagehorn, Mrs. Charles Savage, Mrs. Alice E. Russau, Mrs. Florence Ryland, Mrs. Waldo Rucker, Mrs. O. F. Rowray, Mrs. William Rost, Mrs. Gay Rosenberg, Mrs. J. L. Rosenfield, Mrs. John Ronald, Mrs. R. R. Rogers, Mrs. G. W. Robinson, Miss Abi Robinson, Mrs. Randall.

☆ ☆ ☆

The annual card party of the Sphinx Club which was arranged by Mrs. K. G. Lerentzen and Mrs. Norma Todd of Oakland in the red room of the Fairmont Hotel on February 29, assembled 200 guests. Elaborate appointments were in keeping with the season. Tea was served in the Laurel Court. The philanthropic fund of the club was generously added to through the means of the charming afternoon. Mrs. Ira O. Cross is president of the Sphinx Club.

MRS. J. F. SARTORI of Los Angeles is president of the California local biennial board arranging entertainment for the convention of the General Federation of Women's Clubs in Los Angeles in June. Approximately 10,000 visitors are expected in California at this time. Mrs. Sartori is a regent of the University of California.

## EAGLES' MEMORIAL SERVICES

ALAMEDA, March 8.—Memorial services of Alameda Aerie of Eagles will be held this afternoon at 2:30 in Eagles hall. Rev. H. H. Shires, rector of Christ Episcopal church, will deliver the oration of the day. Vocal solos will be sung by Clarence Bonnemazou, baritone, and Eliza Banta Crane, contralto. Mrs. George Hagey will act as accompanist.

# Five Allegiance Institutes Will Be Conducted

A series of five jubilee allegiance institutes will be held in Alameda county this week under the auspices of the Woman's Christian Temperance Union. The meetings have been called in accordance with a state and national program which is emphasizing to the average citizen his responsibility in the participation of government. Mrs. Louise Cobb, president of the Bi-County Union in Tulare and Kings, will be the leader.

The schedule for meetings follows:

Monday, afternoon and evening, Frances E. Willard home, 1076 Twelfth street, by Victory Union, Mrs. Jessie Cahill, president.

Tuesday, all day, Y. W. C. A. building, by Oakland Union, Mrs. Clara Case, president.

Wednesday, afternoon, Park Congregational Church, by South Berkeley Union, Mrs. Ida Thompson, president.

Thursday, all day, Shattuck Avenue M. E. Church, by Shattuck Avenue Union, Mrs. Carl Wilber, president.

Friday, all day, Trinity M. E. Church, by Berkeley Union, Mrs. Cora Petterson, president.

## Music Program

The music of Mozart and Grieg will give program to the meeting of the music and drama section of Lakeview Club tomorrow in the Montecito avenue quarters. Numbers will be contributed by Mrs. E. M. Breed, Mrs. Charles Breier, Miss Ann Bruce, Mrs. Martin Monsen, Mrs. E. H. Shibley.

Mrs. Shibley will preside at the tea tables, assisted by Mrs. McLean Minor and Mrs. Frank Yetter.

An informal function on Thursday evening at the home of Mrs. Russell Lowry, 665 Vernon street, will welcome the members and their escorts.

COME READ
thousands users' letters. See that Nicety makes silks, woolens, dainty or soft cotton things like new and last two to three times longer; that French close brightens colors, saves over half the time ironing, fuel, labor, starch; replaces life taken out of clothes; last over two times longer and wash much easier next time. 10c box at grocers, or Fabric Finishers Mfg. Co., Oakland, Calif.

STANDARD FURNITURE
[SCOTT & GERBER]
Downstairs

We have made it possible to sell High Quality "Standard" Furniture and Rugs at the LOWEST PRICES in Oakland by putting our Showrooms

We have a low rental.
No big displays to maintain.
No waste space to pay rent on.

Our merchandise is as good as can be purchased anywhere in Oakland or San Francisco. Our purchasing power is as great as any store in California, but our overhead is very low, and our prices will be found away down in every instance.

This is how we figure it

Once the furniture is in the home, it makes no difference whether it is bought in a ground floor store or in a downstairs store. Consequently, if we give the same qualities, at prices from 25% to 35% lower, AND WE CAN, we believe the people will quickly see the benefit of our methods of merchandising.

We have a beautiful showroom, an enormous stock of quality furniture and rugs, suitably displayed, courteous and experienced salesmen, and we promise the best of attention and service to every visitor, whether they are simply looking around or are intending purchasers.

Come and see us. It is the only way you can realize the enormous values we are offering the people of Oakland.

Midgley Building
1515 Washington St.
Where Washington joins San Pablo

Manheim & Mazor

26 Specialty Shops Under One Roof — Broadway at Fifteenth

Our Formal Spring Opening—March 10-11-12, presents the best of

Spring's Costumes

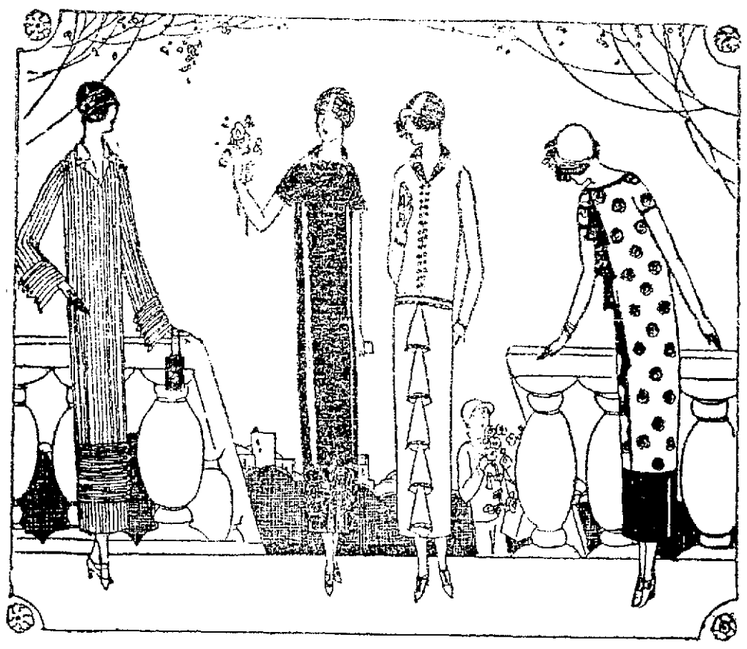

Spring Opening Days
Monday March 10
Tuesday March 11
Wednesday March 12

Visit the Fashion Displays of all of Oakland's Department Stores and Specialty Shops

SIMPLICITY! The Golden Key that unlocks the Fashion Treasure Chest of Spring! The apparel we display for you in our 26 Specialty Shops achieves this simplicity, with additional beauty of radiant color and distinction of line. Fashion-right in every detail—such is the apparel to be seen at our Formal Spring Opening, to which this is a cordial invitation!

SUITS DRESSES COATS MILLINERY FURS
SPORTSWEAR SUMMER FROCKS UNDERTHINGS

A Notable Event for Opening Days!

Corset Demonstration—Living Models

With living models—ideal types for each style of figure. Directed by our expert corsetieres.

TO attain the correct silhouette for the new garments, your corset must follow the new lines Spring demands! So this demonstration has been arranged!

DEMONSTRATING MANZOR CORSETS AND GIRDLES, GOSSARD'S, STYLASTICS, STYLISH STOUTS AND CORSELETTES.

Demonstration Monday and Tuesday, 3 to 5, in the French Room.

In our French Room on the Second Floor! Latest model corsets, girdles, brassieres will be demonstrated.

YOUR own individual corset problems will be gladly discussed in a personal interview with the corsetieres in charge! Ask them anything you wish!

BRASSIERE DEMONTRATION: NATURE'S RIVAL, FORM-FIT MODEL, DE BEVOISE, BON TON AND PANSY BRASSIERES USED.

The lovely Robes and Negligees used are from our Negligee Shop.

Underpriced for the Spring Opening

To give you the newest things at worthwhile savings we have gathered these! Underpricings on all these items are emphatically to your advantage.

These items are not shown in the windows but are prominently displayed inside the Shop

Jersey Silk Vests — 1.69 — Entrancingly [illegible] Pastel shades! Slightly imperfect. Values to 2.50

Silk Nighties — 4.95 — Radiantly [illegible] in crepe de chine and radium. Regularly 6.95

Featured! Spring Dresses — $38 — Fashion's latest [illegible] these frocks! [illegible] Ask to see them in the Dress Shop

Tricosham Petticoats — 3.95 — Non-clinging! Attractive new Spring colors. Regularly 4.95

Tailored Blouses — 2.95 — English Broadcloth creates trig tailored blouses. Regularly 3.95

Underpriced for Opening

HATS!

Usually 12.50 and more

[illegible] 8.95 — witching "last word" models! They'll enchant you!

Cloches Bambin Shapes Turbans

Underpriced for Opening

New Vanity Boxes — 4.95 — Beautifully fitted cases in desirable tan and gray or black leathers! Usually 6.95 to 8.95

Necklaces — 1.00 — Twinkling bits of color that do flattering things to frocks!

Bracelets — 75c — Slender circles of bright stones to match or contrast with your costume.

Opening Day Specials on display in each of their own Shops! Be sure you see them!

# BOY SLAYER OF WHOLE FAMILY CLAIMS LUNACY

## McDowell Sane, Police Aver: Prisoner Contends He Is "Superman."

**By ANGUS PERKERSON.**

**ATLANTA**, Ga., March 8.—Egomaniac, or the most inhuman murderer ever accused by a Southern court?

Which is Frank McDowell, nineteen years old, who burned his two sisters to death here February 19, 1923, and a year later to a day killed his father and his mother, Mr. and Mrs. John M. McDowell, in St. Petersburg, Fla., murdering them as they lay asleep in their bed.

Prosecuting officers declare the boy is a fiend, but perfectly sane, and want him sent to the electric chair. They believe he killed his two sisters and his parents simply to obtain money with which he planned to travel over the world, first visiting New York and Paris.

In substantiating their theory, the officers point out that the only job Frank McDowell ever had was as an insurance agent, and that the only policies he ever sold were two on his father's life. Each of these policies was sold in the last year, since the death of the two McDowell sisters, and each had a clause which provided that the amount of the indemnity would be doubled in case the elder McDowell came to a violet death.

Dr. H. Marion Smith, alienist and psychiatrist, of Tampa, Fla., examined McDowell in his cell in the Pinellas county jail, at Clearwater, Fla., and pronounced him insane. "There is no doubt about his insanity," said Dr. Smith. "The evidence is clear that he is suffering from several forms of mental disease."

**CLAIMS DUAL PERSONALITY.**

Frank McDowell himself says that he has a dual personality, though he explains this in a rather complicated way, and declares he suffered from "brain storms," a type of insanity first mentioned at the trial of Harry K. Thaw for the murder of Stanford White.

In describing his dual personality he says:

"When I have control of myself I am above religion; I am an atheist. But when my sub-conscious nature is in control of me I believe in Christ and a living God.

"I am not a Christian now," he continued. "I am an agnostic. But as the anniversary of my blasphemy approached I had dreams—dreams of God and the Christ.

"I can't remember [illegible] the one I had before I killed my sisters. But I think it was much like the one I had which caused me to make preparations to kill my parents. It seemed to me that that the Holy Ghost hovered over me, immense, terrible, and in the shape of a rabbit—a white rabbit. I remember only the white rabbit's command and its booming voice, 'Go kill the followers of the anti-Christ'."

**IS NOT A SOCIALIST.**

Frank declared that he is an agnostic, a radical and a theorist, but not a Socialist. "I am too intelligent for that," he added. "There is no personal God, no intelligent God," he continued. "The idea of a hereafter is foolish. I believe that perfect world is coming and that science will do away with normal birth in time. Then human life will be produced by mechanical and chemical means that will bring together the two forces necessary to create life.

"However, this perfect world will come about slowly. With it there will revolve a world government, also slowly. Conditions are not now ripe for a perfect world and world government, and if they came to pass now they would do untold harm.

"It was my mission to teach the world how it might better itself and teach a stage of perfection, and when I had helped the world to reach that condition I was to be its President—its leader, call it anything you like. Certainly I am a superman."

# Oakland Men Earn Cash by Offering Acceptable Titles

## "Making a Show of Himself!"

"Making a Show of Himself" is the title the judges thought best suited to the cartoon for last week's title contest. The winning caption was submitted by Jack Canham, 2711 Twelfth avenue, Oakland. A $10 check will be forwarded to the winner.

"Fed Up" is the title that won second prize. Neb B. Baker, 5578 Lawton avenue, Oakland, submitted the title and will receive a $5 check.

Those receiving honorable mention are as follows:

"Feast and Faust," Mrs. F. S. Eastey, 144 S. Eleventh street, San Jose.

"How to Enjoy Grand Opera," Mrs. M. E. Powell, 5440 Locksley avenue, Oakland.

"Calories Before Harmonies," Robert Kelly, 28 Olive avenue, Piedmont.

"More Interested in Ham Than in Hamlet," Mrs. E. Lanber, 2429 Thirteenth avenue, Oakland.

"Putting on a Show of His Own," Arthur H. MacKay, Box 442, San Anselmo.

Watch for the new picture which appears in Monday's TRIBUNE. Two prizes are awarded for the two best titles suited to the artist's sketch.

# Ye Olden Days Oakland

**A SOUVENIR OF AN EARLY FOURTH OF JULY.**

(Contributed by Oakland Pioneers, No. 117.)

The Oakland Pioneers have recently received from Mrs. Clara Meyer Mundt, now of Alameda, a pioneer resident of Oakland and daughter of Samson Meyer, an early settler here, an interesting program dating back to the year 1855. It is printed in gilt on fine paper. The hotel referred to formerly stood on the North side of Second street between Broadway and Washington streets. The following is a copy of the program:

GRAND INDEPENDENCE BALL.

(Cut of spread eagle).

The pleasure of your company is respectfully solicited at a Ball to be given at the City Hotel on Wednesday Evening, July 4, 1855, at Oakland City.

COMMITTEE ON INVITATIONS:

Oakland:

F. K. Shattuck, A. W. House, Col. Watkins, A. D. Eames, E. Gallagher and John E. Yard.

Clinton:

William H. Wright, Capt. E. Wakeman, D. S. Lacey, Esq., Capt. W. R. Richardson, Warren K. Witherell and Samuel H. Jones.

San Francisco:

Judge Rix, E. R. Carpentier, J. H. Udell.

San Pablo:

T. J. Mette, H. M. Randle and Capt. Gill.

Alameda:

Dr. Hibbard, Isaac A. Amerman, and J. T. Stratton.

Alvarado:

A. H. Broder, A. M. Church and Major J. Combs.

San Leandro:

E. S. Marston, Thomas M. Combs and J. P. Edsall.

FLOOR MANAGERS:

John Coghill, General J. S. Chipman, J. W. Wadleigh, M. M. Howe.

Dancing to commence at 8 o'clock, *precisely*.

---

Carmelita Geraghty, another of the 1924 "baby stars" picked by the Wampas for their annual ball, has taken up quarters at Universal City, where she will support Herbert Rawlinson in "High Speed." This film is an adaptation of a magazine story by Fred Jackson and will be produced by Herbert Blache. The cast includes also Bert Roach and Otto Hoffman.

# RUSS ROYALISTS FOMENT REVOLT IN RED REPUBLIC

## Restoration of Monarchy Is Planned With Duke Cyril as Czar.

**By Universal Service.**

LONDON, March 8.—A secret been formed with the object of re-establishing the Russian monarchy and placing the Grand Duke Cyril on the throne. It has branches all over the world.

This organization was responsible for the revolt among the Red Russian royalist organization has troops in Moscow in September, when the White Army captured and held the Kremlin for four hours.

Branches of the organization exist in England, America, in various parts of the Continent, and in the Far East. Its affairs are directed by the Grand Duke Cyril from his office in Paris, or his villa at Nice.

The grand duke has addressed a proclamation to the peasantry and working men of Russia, in which he promises:

Control of land for peasants:

Full liberty and freedom of voting power for all workers.

**SPIES IN ARMY.**

Spies and sympathizers in the Red Army have distributed copies of the proclamation in the country districts. *The Bolshevists* are so alarmed at the progress of the Monarchist movement that they put to death all persons caught with the proclamation in their possession.

"The Grand Duke Cyril," said M. Thaddee Wiltchinsky, head of the organization in Great Britain, "agreed to accept the position of head of the Royalist organization in response to a deputation from Russia which met him in Paris, and to accept the title of guardian of the imperial throne.

"Members of the deputation saw him individually, not collectively, because they had to be smuggled out of Russia. It meant death if they were caught by the Bolsheviks.

"They represented more than 200 organizations, and they desired one head, so that there might be co-ordination.

**"DOWN WITH REDS."**

"We want to overthrow Bolshevism, and establish conditions which will enable every man to record his vote without fear of *Bolshevist oppression*.

"We have proof that the country desires a return to the Monarchist regime. The Bolsheviks know this, too, and that is why they keep a firm hold on posts and telegraphs and all other means of communication.

"The moment we smash Bolshevism in Moscow we shall smash Bolshevism throughout Russia. When that is done we shall let the people vote as they please, and if a Russian National Assembly elected under these conditions votes for the re-establishment of the monarchy, the Grand Duke Cyril will be made czar. He will accept the will of the people, whatever that may be.

"Russians realize that if salvation is to come to them it can only be by their own efforts, without the aid of any other country. Many members of the Red Army sympathize with us, but they are too frightened to show their feelings openly. We are working now again to stir the Red Army to revolt. We should have smashed the Bolsheviks in Moscow last September had not our plans been discovered. The result was that we could not let all the soldiers know in time, and after we had captured the Kremlin we had to let it go again for want of reinforcements.

"Next time we shall not fail."

# 'Nocturnes'--New Race--Evolves in Paris Night Life

**By BASIL WOON,**

**Universal Service Staff Correspondent.**

PARIS, March 8.—A new race has been evolved in Paris, says the "Illustration"—a category of humans, a caste of citizens, the number of which augments daily—the "Nocturnes."

The nocturnes, explains "Illustration," should not be confounded with the noctambules. "The noctambule is a joyous inebriate who cannot decide to go to bed and who, after the closing of the Cafe du Commerce, lingers in the streets, singing the refrain of the moment and pulling the doorbells of the notary public and the tax collector."

But: "The nocturne, to the contrary, is a morose being. His case is pathologique. He is a sad and fatigued individual. He has a horror of sunlight and tastes during the night but the somber pleasures of a melancholy heart.

"He wears a uniform: the funeral uniform of gentlemen of society; and accomplishes with a resigned docility a certain number of costly and dreary rites the monotony of which is eternal.

"In the provinces we still find a few noctambules, but it is in Paris that we see the thoroughbred nocturne.

"The nocturne dines at midnight and sups at five in the morning. He passes his time in the most banal fashion conceivable—in joyless champagne drinking; champagne which is not only ruinous but mediocre at that.

"The continual din of a jazz band martyrizes his head, already fatigued to the point of exhaustion; immobilized on a red plush bench he watches with a lack-luster eye the inevitable pageant of other unfortunates like himself.

The multiplication of this race, goes on "Illustration," dates from the war. It came into being when the Prefect of Police ordered music abolished in the restaurants and cafes to close at 9:30. Inevitably clandestine dance clubs came into being, and with them the exceptional clientele which subsequently became the nocturnes.

Writing on the same topic, Maurice Prax, the famous humorist of "La Vie Parisienne," welcomes the advent of the nocturnes.

"It is hastening the day when half of Paris will be open at night and the other half in the day," he writes. "The great advantage of this will be that it will solve the traffic problem by halving the traffic."

# Clarice Patterns

*(No. 1970)*

New Design

A new design that exploits the snug-fitting bodice and full skirt is pictured. The original design was made in a silk crepe, but it would also be attracitve made of taffeta or satin. The pattern comes in sizes 16 years, 36, 38, 40 and 42 inches bust measure. In the medium size, 3⅜ yards of 40-inch material is required. Price 15c, stamps or coin. The embroidery pattern, No. 667, costs 15c extra.

How to Obtain Clarice Patterns.

Write your name and address plainly, including city, giving the number and size of such patterns as you want. Inclose 15 cents in stamps or coin (wrap coin carefully) for each patterns, and address your envelope to Clarice Pattern Bureau, Oakland TRIBUNE, Oakland, Calif. As these are ordered specially from Chicago, a few days should be allowed for delivery.

CUT OUT ALONG THESE LINES

OAKLAND TRIBUNE, Oakland, Calif.

CLARICE PATTERN BUREAU

Enclosed find $........, for which please send me patterns as listed.

Name ......................

Address ......................

City ......................

(Write Plainly)

| Pattern Number | Size Wanted |
|---|---|
| .......... | .......... |
| .......... | .......... |
| .......... | .......... |
| .......... | .......... |

CUT OUT ALONG THESE LINES

# Reciprocity Luncheon Will Be on Calendar

Glenview Women's Club is planning a reciprocity luncheon for Thursday, March 20, in the Park boulevard clubhouse when its [illegible] trict and county officers dwelling hereabouts, together with executives of several local clubs. Those who will share in the compliment of the day are: Mrs. George A. Rigg, treasurer California Federation of Women's Clubs; Mrs. Elon L. Warner, president Alameda district, C. F. W. C.; Mrs. L. C. Leonard, president Alameda County Federation of Women's Clubs; Mrs. McDonald Robinson, president College Women's Club; Mrs. W. P. L'Hommedieu, president Rockridge Women's Club; Miss Edna A. White, president of Oakland School Women's Club; Mrs. J. J. Valentine, president of Ebell.

Mrs. H. E. Wilson will review "The End of the House of Alard" (Sheila-Kay Smith) and Mrs. Hugh L. Hagan will review "Riders to the Sea" (J. M. Lynge) before the Thursday meeting of the book review section. Mrs. Hagan will also give some attention to the writings of William E. Yeats, winner of the Nobel prize.

A meeting of the parliamentary law section under the leadership of Mrs. O. P. Cole is called for 1:30 p. m., preceding the book section program.

☼ ☼ ☼

"Fabrics" will claim the interest of the arts and crafts section of Rockridge Women's Club Wednesday morning when Miss Ella Wall of the faculty in Oakland Technical High School will be the speaker. Mrs. T. W. Gibson is the section curator.

The bridge section under the direction of Mrs. Katherine F. Goodall anticipates a pleasant hour on Tuesday, when the members and guests meet at 5529 Taft avenue.

The choral and music sections are claiming the important place on the Wednesday afternoon calendar, with programs arranged by Mrs. M. C. Holman and Mrs. Frank Butler.

Mrs. J. C. McQuilkin is opening her Benvenue avenue home for an all-day sewing bee on Friday, the guests numbering the members of the service sewing section. A small cost luncheon will be served.

☼ ☼ ☼

The Monday Universal Club will hold its annual meeting and election of officers tomorrow when the members assemble for the important session at 743 Grand avenue. Mrs. George S. Beadle is nominated to succeed herself in the executive office. Those who are candidates on the regular ticket are: Vice-presidents, Mrs. C. R. McKee, Mrs. Sol Nathan; secretary, Mrs. W. S. Roney; financial secretary, Mrs. Carl Wood; treasurer, Mrs. C. H. Seccombe. A fine of ten cents will be imposed upon members who arrive later than 2 p. m. Miss Edna Clark will be the speaker on the day's program, which has been arranged by Mrs. H. W. Diggs. Her subject will be "Psychology of the Child."

---

During the summer of 1924 Mars will be only 35,000,000 miles from the earth.

# U.C. DAILY AGAINST TUITION FEE PLAN

BERKELEY, March 8.—Tuition fees and increased entrance requirements at the University of California would "defeat the objects of popular education," according to [illegible], editor of the Daily Californian, and he declares that such steps would violate the theory of the conduct of a state institution. "Over crowded conditions in many of the leading universities of the country have resulted in the suggestions that matriculation requirements should be stiffened and that fees be charged," he writes. "In state institutions, fees cannot be charged to reduce the number of entrants, but the growing inadequacy of equipment lends strength to the plan to tighten the requirements. Such action would be deplorable, and a direct violation of the theory of true education. Because of the increasing popularity of university training and because of the growing demands of the several groups of our society, new ideas in education must be found to meet the situation."

## Current Events

"The Navy Oil Lease Scandal" will be reviewed before the current events section of the College Women's Club on Thursday afternoon by Mrs. F. W. McFarland. Miss Georgia K. Rattan is chairman of the study group.

Mrs. McFarland will be the speaker also before the fiction section on Thursday. She will review "Deidre," by James Stephen. Mrs. John V. Toland, chairman, will preside.

A discussion of opera as a form with emphasis on early Italian and French opera is announced for the program before the music section, Mrs. E. D. Eastman chairman, tomorrow.

☼ ☼ ☼

Miss Rosalie Harrison, writer of pioneer story in verse, will be the special guest of honor of the Pacific Coast Women's Press Association, meeting in Sequoia Clubhouse, San Francisco, tomorrow afternoon. Miss Harrison will give a group of readings from her newest book, concluding her part in the program with vocal numbers. Assisting in the hour's entertainment will be Viola Myrick Cottrell, soprano; Bertha Weber, composer and pianist. Miss Lenore Croudace will offer "Literary Gleanings."

---

Warner Baxter has been loaned by F. B. O. to Thomas Ince for the male lead opposite Blanche Sweet in her new starring vehicle, "Those Who Dance," which Lambert Hillyer is directing.


# WOMEN! DON'T BE FOOLED

Beware! Not all Package Dyes are "Diamond Dyes"

Diamond Dyes

Always ask for "Diamond Dyes" and if you don't see the name "Diamond Dyes" on the package—refuse it—hand it back!

Each 15-cent package of "Diamond Dyes" contains directions so simple any woman can dye or tint skirts, dresses, waists, sweaters, stockings, kimonos, coats, draperies, coverings — everything new even if she has never dyed before. Choose any color at drug store. Refuse substitutes! — Advertisement.


# PAINTINGS TO BE TESTED BY X-RAY

BERKELEY, March 8.—Experiments in the use of the violet ray to aid in the detection of fraud in suspected oil paintings are being conducted at the University of California. By turning colored lights and violet rays on the canvases, the students believe that they will be able to discover wheather or not the paintings are authentric.

"*It is inevitable that such a process will come into general use,*" Professor Ray Boynton of the art department declares. "The brush strokes show *plainly*, and if photographs are made while the lights are turned on the canvases, the kinds of color used are also shown. When these are compared with the kinds known to have been used by the artist supposed to have painted the picture, any fraud can be detected. The Germans have used the same system in criminology for a number of years, and this is simply applying the process to paintings."

## *Players Announced For English Play*

BERKELEY, March 8.—The principal players of "Cyrano de Bergerac," which is to be presented by the English club of the University of California in the Greek theater on April 12, have been selected. Richard Onions will take the part of Cyrano de Bergerac, and Lois Austin will play opposite him as Roxanne. Both Mr. Onions and Miss Austin are well-known for their work in dramatics.

"Cyrano de Bergerac" calls for a larger cast; approximately 75 people will be used, and 30 will have speaking parts. Robert Rose, Anton Van Buren, Don Blanchard, Gladys Arata and Lucien Self have already been chosen. The remainder of the cast will be announced later.

---

The automobile death toll in 1922 was 12.5 per cent per 100,000 of population.

# ADVICE SOUGHT FOR CROP RELIEF

BERKELEY, March 8—Drought conditions at the present time are bringing advice from experts in the University of California to growers of the state.

Emergency irrigation methods will probably be necessary in California during 1924, according to members of the division of irrigation investigations and practice of the college of agriculture. These methods, it is declared, are already in effect in parts of the San Joaquin valley and other sections where, unless the present situation is relieved, the season's water supply will come mainly in the next month or two.

## *Credit to Be Given For Training Camps*

BERKELEY, March 8.—University credit will be given to the members of the California R. O. T. C. unit who attend one of the Pacific coast summer training camps this year. Information has been received from the headquarters of the Ninth Corps Area that 64 collegians will be admitted to the camps at Rockwell Field, Fort Warden, and Camp Lewis. Transportation, equipment, subsistence and medical attendance will be furnished to the students. Those completing the training will be allowed three units of university credits, and the service will be counted as a part of the requirements for a *reserve army commission*.

---

Two of the 1924 bevy of Sennett bathing girls have already graduated from the ranks to featured parts in Sennett Comedies. Natalie Kingston, a dancer of wide popularity on the Coast, and Marceline Day, lovely little sea nymph, are trying their talents as comediennes in "Turn to the Left," a two-reel Sennett Comedy now being directed by Del Lord.


Cosgrave's

352 Post St., San Francisco

The Suit's the thing!

*Wear your smart new suit while paying for it*

*Use Cosgrave's pleasing credit*

*352 Post Street, across the corner from St. Francis Hotel, is Cosgrave's convenient location.*

Which suit for you?

A striped, imported wool, side fastened; a velour check with boyish, boxy jacket; a fancy flamingo, double breasted, with handsome buttons; or an O'Rossen suit with fullness at waistline nipped into tiny vertical tucks. Navy, rust, tan, gray, artichoke, tile and black offer you delight in color selection. Many are priced as low as $32.50.

Canary-yellow marten scarf

Imagine wearing with your quiet-toned suit a beautiful scarf of canary yellow. Dame Fashion's newest, most captivating fancy. With suits of certain shades, the peach-colored fox is equally smart. Take your choice of furs of all the lovely new colorings.

Your jacquette of fur

With the wool sports dress or silk afternoon frock, a jacquette of fur is particularly charming. White erminette with black fox cuffs and collar carry out this season's black-and-white fancy. American leopard with red fox collar proclaims its newness. A light fawnette coney trimmed with white foxine seems made for summer gayeties. A credit account at Cosgrave's is convenient when buying your furs. Jacquettes priced as low as $49.50.

Cosgrave

CLOAK & SUIT CO.

352 Post St.—Facing Union Square, San Francisco



H. Liebes & Co.

FURS AND INDIVIDUAL STYLE SHOPS

*Grant Ave. at Post St., San Francisco*

*Established 1864*

Fur refashioning requires the utmost skill

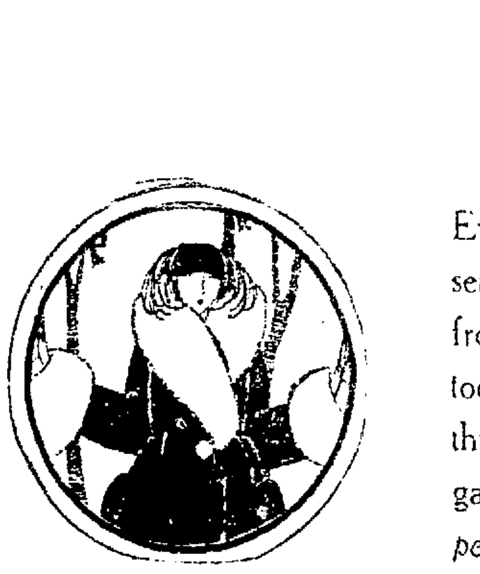

Even in the days when the itinerant seamstress was permitted to fashion our frocks and coats, fur was a thing apart, too delicate for her to handle. And in this day of exquisitely designed model garments, furs are still set apart. *Experts in their fashioning are alone equipped to refashion them.*

*Lowered Summer rates are now being quoted on all fur remodeling.*

*Fur Remodeling Shop, street floor*

# Ethel Clayton To Produce For Grand-Asher

According to announcement by General Manager Samuel Bischoff of the Grand-Asher organization, Ethel Clayton, long a Paramount star, has signed to make four feature productions, in which she will be featured at the head of all-star casts. These will be known at Ethel Clayton productions and will be directed by Travers Vale.

Miss Clayton expressed herself as delighted with the arrangement whereby her productions will be released by Grand-Asher and happy over the fact that she will now have an opportunity to make pictures herself, selecting stories that she regards as eminently suited to the screen and roles that fit her personality.

Ethel Clayton, after a brief and successful stage career, went into picture work and shortly became a Paramount star, making numerous highly successful films. Later she made several productions for F. B. O. Travers Vale is an Englishman with wide experience here and abroad and has directed for many of the largest companies. The combination should prove an ideal one and Bischoff believes that Miss Clayton's pictures will be a decided acquisition to the Grand-Asher program.

# Holland Land Co. Is Selling Asparagus

**CLARKSBURG, Yolo County, March 8.—Asparagus not under contract is being sold to the canners at six cents a pound, reports the Holland Land Company, which has already started cutting of the asparagus crop on its properties west of here. The season will probably last about 100 days. It is not unusual during warm weather when the grass is growing rapidly for a good cutter working by contract to make $10 per day. the day often starting at daylight and ending at dark.**

Many man-eating alligators are found in Australian streams.

Chinese in Mexico adopt Spanish names for business reasons.

England is buying huge quantities of American-made clocks annually.

# New Picture Is Purchased For Miss Dana

Screen rights to "Along Came Ruth," one of Henry Savage's productions in which Ruth Chatterton achieved part of her success, have been purchased by Metro to provide Viola Dana's new starring vehicle. Winifred Dunn has started work on the adaptation and has made progress sufficient to make it possible to start filming next week.

After going carefully over the field of director's it was decided that Edward Cline, who is equally prominent in the comedy and comedy-drama field, was best suited to assume command of "Along Came Ruth." A special arrangement has been made whereby Cline has been loaned to Metro by Principal Pictures for this one production.

Cline has just completed "Captain January," Baby Peggy's first picture for Principal Pictures. Other features to his credit are "When a Man's a Man," with John Bowers and Marguerite De La Motte; "The Meanest Man in the World," with Bert Lytell; "Circus Days," starring Jackie Coogan, and 23 Buster Keating comedies, the the last of which was "The Three Ages."

Cline has been given a free hand in the matter of selecting a cast as the Metro officials are pleased over obtaining this particular screen material and have arranged for the securing of a cast such as it justifies. Negotiations are being made with one of the screen's best known leading men, a famous comedian and an equally noted character actor.

John Arnold, who has photographed every picture in which Miss Dana has appeared since she became a star, will have charge of the camera work for "Along Came Ruth."

• • •

Walter Long, one of the best worst villians on the screen, has been cast for the heavy role in "Driftwood" on which R. G. Edwards will start production this week at Goldwyn studios, Culver City, with Elaine Hammerstein as the star. Roland West, author of "The Unknown Purple," and other stage successes, will supervise the picture for Truart Film Corporation. The story is by Albert Payson Terhune, and the adaptation by Mr. West and Willard Mack.

• • •

The complete cast for "Between Friends," the adaptation of the novel by Robert W. Chambers, which J. Stuart Blackton is producing on the West Coast has been announced. Lou Tellegen has the principal male role and Norman Kerry, Alice Calhoun, Stuart Holmes and Alice Q. Nilsson have been selected for the other important parts. Kerry was loaned to Vitagraph by Universal. The story is strong in dramatic values and every character stands forth as an individual star in the production.

• • •

Elaine Hammerstein has been spending a vacation at Del Monte and San Francisco while "Driftwood," her new picture for Truart has been prepared. Miss Hammerstein became a polo enthusiast while away and was present at most of the Del Monte matches. She is now anxious to appear in a picture in which she can mount a polo pony and swing a mallet, and it is likely in the near future she will have an opportunity.

# De Mille Signs Varconi For 'Triumph' Cast

Europe's most popular "Romeo" is American filmdom's latest recruit.

Victor Varconi of Hungary, imported by Cecil B. DeMille to play a featured role in that producer's new Paramount picture, "Triumph," a screen play by Jeanie Macpherson, founded on May Edginton's story, scored a success in Central Europe in Shakespearean repertoires even before he became popular in Continental motion pictures.

Varconi, joined De Mille six weeks after leaving Hungary, where a long engagement with the National Theater at Budapest had been followed by several years in such big European pictures as "The Queen of Sin" and "The Red Peacock," the latter with Pola Negri.

It is said that Varconi was a salesman for an insurance company when an incursion into amateur theatricals disclosed his acting ability. He gained a large European following for his "Romeo," "Marc Antony" and "Hamlet."

Other featured players in "Triumph" include Leatrice Joy, Rod La Rocque, Charles Ogle, Julia Faye, Theodore Kosloff, Robert Edeson, ZaSu Pitts, Raymond Hatton and George Fawcett.

• • •

Improvements and additions on a vast scale are in preparation at Universal City, it has been announced by Julius Bernheim, general manager. A stage larger by half than "the world's largest" rebuilding of the laboratory and the installation therein of $30,000 worth of developing machinery and $10,000 worth of printing machinery and many enlargements of the "ranch" department by purchase of livestock are principal among the improvements contemplated.

• • •

Screening of exterior scenes of "Ridgway of Montana," Universal Western feature starring Jack Hoxie, virtually is completed. The Hoxie company returned a few days ago from a snow location.

Sweden is considering consolidating its railways into twelve systems.

A $2,500,000 hotel is being planned for the city of Prague.

# Russ Artists Give Colorful Exhibition

By LAURA BRIDE POWERS.

The Russian exiles among us have deepened and enriched the arts that are finding expression round the blue bay of St. Francis.

The exhibition at the City of Paris gallery of the Russians—Peter A. Ilyin, Gleb A. Ilyin and Nadejda A. Ilyin (the latter the wife of Peter) confirms the feeling.

Three charming personalities have thus entered into our artistic consciousness, to stir it through their eyes and their experiences—tragic in the early years of the Kerensky Revolution, spiritually beautiful in their refuge in Japan under the spell of the Oriental love of art and beauty, and rejoicing in the reunion of loved ones under the soft skies of California. Here these people desire ardently to live their lives out to the end, gratefully paying tribute to the glory that is California's.

Peter Ilyin is the landscape painter, Gleb the figure man, while Mrs. Ilyin is engrossed in the problems set down by still life, all three having attained much distinction in Russia and in Japan.

Academists they are—and the term is used in no sense of reproach, but merely in characterization of viewpoint. The modern movement seems to have left them untouched, though the elder of the trio offers two little landscapes in the last gallery (west wall) that show him coming into the spirit of the modern, perhaps subconsciously. But modern or not, the painters most recently come to dwell among us are earnest, deep-thinking and deep-feeling group of artists, in whom the characteristic intensity of their race is tempered by a cultured and art-loving ancestry, and a devotion to the things of life that typify its happiest aspects.

The exhibition will continue two weeks.

Austrian paper money has been extensively used for wrapping cakes of soap.

# Flora Finch Not Extra In Valentino Film

Flora Finch, star of the movies when John Bunny flourished and at the time when a two-reel picture was a superfilm, is not an extra in "Monsieur Beaucaire," Rudolph Valentino's new Paramount picture, in spite of newspaper reports to the contrary. She had the role of the Duchess of Montmorency, a member of King Louis XV's court, and is receiving a weekly salary for her work that is more than dauble that which she received when she was a co-star with Bunny.

"The report that Flora Finch is an extra in "Beaucaire," received but fifteen dollars a day is entirely unfounded and unfair to Mrs. Finch," explained William Cohill, casting director at the Famous Players-Lasky Long Island studio, where the production is being produced. "We made a weekly contract with Mrs. Finch to play the part of the Duchess of Montmorency, an authentic character in history, because she was just the person we wanted to play the part."

Director Sidney Olcott explained that Mrs. Finch had given up a part in a Broadway play to take the part of the Duchess in "Monsieur Beaucaire," and that she was far from being an extra. "Flora Finch is just as good in motion pictures today as she was when she was a starring player," said Mr. Olcott, "and we consider ourselves very fortunate to be able to get her services for the role of Duchess."

• • •

Now that Mary Pickford and Douglas Fairbanks have shaken the dust of Hollywood from their feet for the time being, all kinds of rumors are current relative to their future plans. One of these reports has it that the United Producers and Distributors will lease their fine studio, but W. F. Wood, vice-president and general manager of this company, denies this, declaring he has made other arrangements which will take care of the U. P. D. producing plans until such a time as this concern can erect its own studio near Hollywood.

# 'Against the Rules' Given a New Title

Thomas H. Ince has decided that "The Marriage Cheat" will be the release title of the Frank R. Adams story "Against the Rules" which is now in production for Associated First National Pictures, Inc. The story is a romantic drama with part of its action laid in the South Seas. It will be interpreted by a cast headed by Percy Marmont and Leatrice Joy. Supporting members are Adolph Menjou, Laska Winter, Henry Barrows and J. P. Lackney. John Griffith Wray is directing. "The Marriage Cheat" will be the first picture that Mr. Wray has directed since his memorable "Anna Christie." Ince's screen version of the famous Eugene O'Neill success which was hailed everywhere as one of the masterpieces of the screen.


"Charge it"

New Frocks

For Spring Days

If you will come in real early Monday morning you *will* find some

*DRESS VALUES*

that will be the talk of the Eastbay Section—

*In this offering are Dresses of Canton Crepe, Crepe Back Satins, Taffetas, Crepe Knits, Prints, etc.*

*Sizes 16 to 50—values to $50*

$24.75

$7.95 Lady Duff .....Hats..... $7.95

CHERRY'S

GOOD CLOTHES FOR MEN, WOMEN AND BOYS

Women's and Misses' Store Fifteenth and Washington Sts.

Men's Store 528 Thirteenth St.

"Charge it"

At My Age

My Youth Cream keeps this baby skin

*By Edna Wallace Hopper*

Thousands upon thousands of women have asked me to tell what cold cream I employ. They see me with a girl's complexion. It is even softer, even rosier than 40 years ago.

Yet my life has been lived in the limelight. And I served France for five years in the rigors of the war.

A French Creation

French experts perfected this cream for me many years ago. It contains products of both lemon and strawberry. Also all the best that science knows to soften, whiten, smooth and feed the skin.

Neither I nor my friends have ever found a cream to compare with this. The expert makers tell me it is the greatest cream produced. So I have arranged to have them make the identical cream for you. It is called Edna Wallace Hopper's Youth Cream. All druggists and toilet counters now supply it at 60c per jar. It comes in two types—the Cold Cream type and the Vanishing type. Be sure to get the type you want. Both have the same essential constituents. Neither grows hair on the face.

They also supply my Facial Youth—my famous liquid cleanser. Also my White Youth Clay—the last word in facial clay. Also my Hair Youth, to which I owe my heavy, lustrous hair. My Beauty Book comes with each.

Go try my Youth Cream. Learn how it excels all others. Then I think you will want all the beauty helps which have done so much for me. Edna Wallace Hopper, 536 Lake Shore Drive, Chicago.—Advertisement.



SEWING MACHINES

65 fine sewing machines placed in our hands for sale at prices $8, $12, $15, $25 to $55

$1 a week will buy.

Sewing Machine Storage Co.

623 14th Street

As pictured, $15.75

Dorothy's

1440 San Pablo Ave. (Opp. City Hall Park) Oakland

These are stirring days in this popular shop for misses and women. We have just set the town wild with our great sale of new Spring frocks at $10—and now comes

The Greatest Sale of COATS Oakland has ever known

Nearly 500 Full Silk Lined New Spring Sport and Dress Models

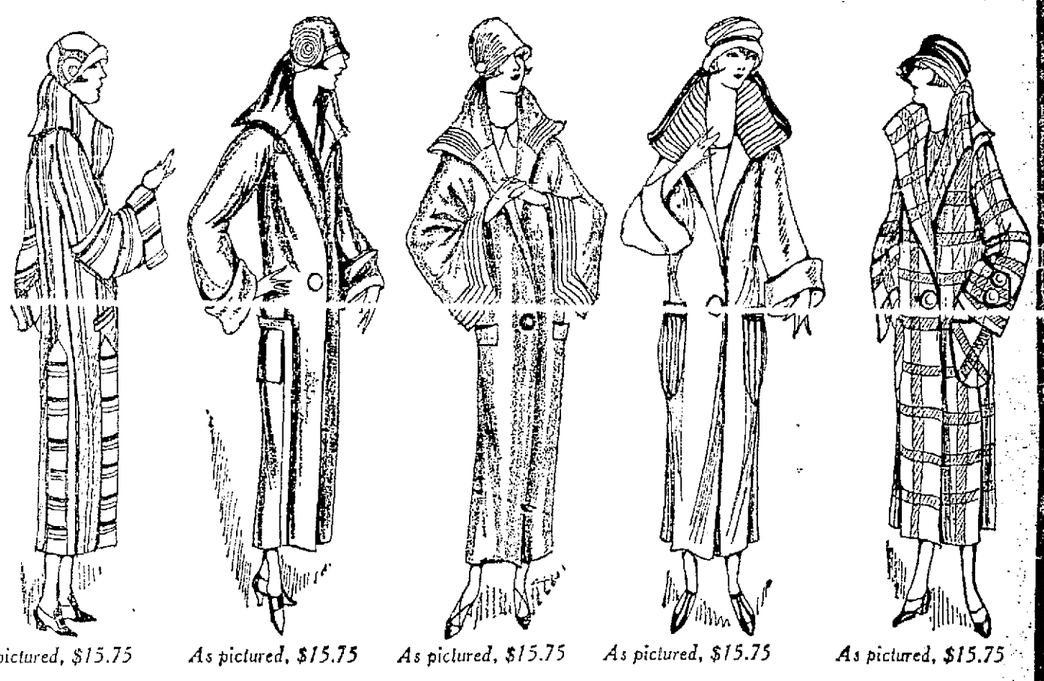

As pictured, $15.75 As pictured, $15.75 As pictured, $15.75 As pictured, $15.75 As pictured, $15.75

*Stunning mannish coatings of solid colors and the most attractive plaids and stripes in soft-toned patterns and daringly bold effects — tans, grays and blues—for misses and women, in sizes 16 to 44*

$15.75

*Many of them being worth two and three times our price.*

No less wonderful in value are the magnificent Sport and Dress Coats featured at our prices of

$25 and $35

Compare them with coats selling elsewhere at $50 to $75 and you'll appreciate the Dorothy's way of pricing.

New Spring Frocks

Silks and wools in extraordinarily fine styles—remarkable values at

$25 and $35

We are trying to get more of those dresses at $10. If we can put it over you will be advised in the papers.

New Spring Suits

The smartest of boyish Sport, Dress and Tailored models, including the popular hair lines in tans, grays and navy—silk lined—sizes 16 to 44.

$16 $25 $35

Our Man-tailored SUITS $25

Superior Poiret Twill, richly silk-lined, the very latest spring models—sizes 14 to 52. If your size is not in stock we make it for you without extra cost.

As pictured $15.75 As pictured $15.75

Oakland's Greatest Values In

SPRING HATS

$5 $5

*Comparing in all respects with hats usually sold at $10*

SEE THEM IN OUR WINDOWS

*The enormous collection shown on our Mezzanine Floor*

The smartest of small and medium shapes—the gayest of spring colorings—the richest fabrics and trimmings.

New Spring Sport Hats, $2.45 and up

As pictured $15.75 As pictured $15.75

# M'Kee Engaged For Lead In New Metro Film

Raymond McKee is the newest addition to the cast of "Along Came Ruth," the fifth of Viola Dana's new series of starring pictures for Metro. He has been secured for the leading male role in this screen version of the Henry Savage stage production which Edward Cline is directing.

Playing opposite Miss Dana is not a new experience for Mr. McKee, who was her leading man in "The Innocence of Ruth," one of her first starring pictures made for Edison in New York when both were making their first real bid for film fame. Their acquaintance dates further back than that for they lived in the same neighborhood in Brooklyn as children.

Mr. McKee has had a wide range of experience both on the stage and in motion pictures. He played in the Alhambra stock company, Chicago, for two years and also appeared in leading roles in New York productions. Among the plays in which he had the leading male roles were "A Fool There Was," "Madame X," "The Fortune Teller," and "The Phantom Legion."

Among his best screen productions are "A Blind Bargain," "Blind Hearts," "Down to the Sea in Ships," and "The Girl of the Limberlost." He appeared opposite Shirley Mason, Miss Dana's sister, in a number of

The cast of "Along Came Ruth" now includes Miss Dana Mr. McKee, Walter Hiers, Victor Potel and Gale Henry. The adaptation was made by Winifred Dunn.

Ostriches were brought to California from Cape Town in 1886

MISS BARBARA ALYCE METCALF, betrothed of Charles Finding Bailey, who was the guest of honor at a bridge luncheon yesterday given by Miss Ruth Kiel at her home in Perry street. The hostess announced her own engagement to Theodore Lezy a few days ago by notes.—*Bruguiere photo.*

A single bat has been known to eat 200 mosquitoes in one night.


Fine for Dancing — The Original — Best for Street Wear

BURNS UNIVERSAL SANDAL

Well dressed women insist on getting genuine Burns Sandals—the original—because they have a smart, stylish look, fit comfortably and give complete satisfaction. Made with hand-turned sole and low heels. Sizes 13½ to 9, AAA to E.

| | |
|---|---|
| White, Black or Brown Kid | $ 6.00 |
| Red, Green or Blue Kid... | 8.00 |
| Patent Colt or White Buck.. | 7.00 |
| Gray, Fawn, Otter or Black Suede..... | 8.00 |
| Gold Kid..... | 15.00 |

Send money order or we will ship C.O.D.

Dealers in Short Vamp Shoes write for our agency proposition

Look for the name—"Burns Universal Sandal"—stamped on the sole.

525 So. Broadway. BURNS SHORT VAMP SHOES Los Angeles California

Perhaps You Have One

—if not, you *will* own a player piano some day because you can't afford to be without one of the greatest sources of happiness and comfort that ever entered the home.

Take these rolls home with you tonight and spend a wonderful evening:

**Wow**

**Q·R·S Roll No. 2505.** A fascinating fox trot.

**California [Here I come]**

**Q·R·S Roll No. 2573.** A snappy one-step and fox trot.

**A smile will go a long, long way**

**Q·R·S Roll No. 2558.** The fox trot that leaves you smiling.

**You can get these and other Q·R·S Player Rolls from**

**Any Music Dealer Anywhere**

Q·R·S PLAYER ROLLS are Better


# Screen's Newest Duo to Appear In 'White Moth'

Maurice Tourneur's "The White Moth," will mark the advent of a new screen duo in the person of Barbara La Marr and Conway Tearle, who for the first time will appear together in the co-featured roles. The joining of the histrionic forces of these two popular stars in the picturization of a drama under Maurice Tourneur's direction is expected to prove exceptional fare for movie appetites.

Both Miss La Marr and Tearle have achieved their most notable screen characterizations during the past year and are probably in greater demand among Hollywood producers than any two other players in their respective fields.

The recent portrayals by Miss La Marr in "The Eternal City," "The Shooting of Dan McGrew," just finished, and other outstanding productions have, according to West Coast producing circles, placed her among the very front ranks of filmdom's acting personnel.

Conway Tearle's characterizations in "Ashes of Vengeance," "Black Oxen," and other late releases have made his name one of the best 'box-office attractions'—as the movie trade says—in pictures. His performances have won him a large following including many he had as a stage star.

"I consider Miss La Marr and Tearle two of the most talented artists in pictures today," says Tourneur. "In co-featuring these two stars in one production I feel we have effected a combination of film personalities that in itself creates no little anticipation on the part of the public for 'The White Moth'."

# 'Never Say Die' MacLean's New Starring Film

"Never Say Die," one of Willie Collier's famous stage successes, will be the next starring vehicle for Douglas MacLean. It will be the third picture to be filmed by MacLean as an independent producer.

"Never Say Die" has had highly successful runs not only in America, but in London, Australia and other parts of the globe. William A. Post is the author and the piece played to New York audiences for a year with Willie Collier as the star. With the late Nat Goodwin in the leading role, it was on the road for three successive seasons. Following this, it was produced in London as starring vehicle for the late Sir Charles Hawtrey. Fred Niblo scored a big success with the piece in Australia and for years it has been a favorite stock company production.

MacLean plays the role of a wealthy young man, who is pronounced by a group of doctors as being on the verge of death. That the Sweetheart of his friend may inherit his fortune, he agrees to marry the girl, who will, on his death, become an heiress and be free to marry the young man to whom she is engaged. Humorous complications arise when the youth keeps on living despite being pronounced medically dead by physicians.

The title "Never Say Die" is derived from an old French motto borne on the shields of knights of the middle ages.

### WILL VIEW SPUDDING IN.

VALLEJO, March 8.—A number of Contra Costa county officials are to attend the spudding in at Lafayette, Contra Costa county on Sunday. The money for the oil drilling has been subscribed by Vallejo and Contra Costa county residents.

### ICE PLANT IN OPERATION.

VALLEJO, March 8.—The new ice plant at the east end of Maine street is in full operation. The plant was erected at a cost of $10,000.


# Oh, Boy!

*I'm lucky---*
*I got my Iver Johnson Bicycle Absolutely FREE*

Take Advantage of the Wonderful Offer Now Being Made by the Oakland Tribune

$60.00 Iver Johnson $60.00

# BICYCLES FREE

*Ask your Dad about the Iver Johnson Wheel. For 50 years there has been no better bicycle made for men and women, boys and girls.*

You Can Have This Bicycle Delivered to You IMMEDIATELY by Securing

# ONLY 12 SUBSCRIPTIONS

Boys and Girls! You do not have to pay a cent or collect any money. Simply secure *only 12 signatures* on the subscription blanks furnished by the Oakland Tribune, send them in, and as soon as your 12 subscriptions have been *verified*, you receive the handsome Iver Johnson wheel. Plenty of time will be allowed you. Subscriptions must be NEW ONES, that is, from persons who have not been receiving The Oakland Tribune by carrier, agent or mail in California, for 30 days prior to your signing them up.

## The IVER JOHNSON BICYCLE

¶ Motorcycle type of Saddle
¶ Motorcycle type of Pedals
¶ Rack for standing wheel
¶ Tool Bag and Tools

Guaranteed FOREVER by the Iver Johnson Factory to be free from all defects of workmanship.

¶ Motorcycle type of Double Bar Frame
¶ Goodrich Tires.
¶ Motorcycle type Handlebars, with 4-inch Forward Extension Stem
¶ New Departure Coaster Brake.

## IT IS UP TO YOU

DO IT NOW---
Call at Once or Send the Coupon for Full Information

Oakland Tribune
Circulation Department
13th and Franklin Sts., Oakland
Phone Lakeside 6000

COUPON

Date.....

Free Prize Dept.,
Oakland Tribune,
Oakland, Calif.

Gentlemen:

Please reserve me one of those Iver Johnson Bicycles, as I want to get one before the offer closes.

Please send me Bicycle Blanks and I will get busy at once and secure the TWELVE 6-month orders necessary.

Name .....
Street .....
City .....
Phone .....

# Music and Musicians

By ROY HARRISON DANFORTH.

Plans for the sixth annual convention of the California Federation of Music Clubs in Berkeley are rapidly being arranged by the president, Mrs. Lillian Birmingham and her executive board, assisted by leading musicians of the entire state.

The convention will be launched by a program on the afternoon of Saturday, April 26, in the San Francisco Civic Auditorium, when the "Hound of Heaven," with musical settings by Dr. H. J. Stewart, will be presented under the supervision of the Dominican Fathers.

The state convention is to be held in Berkeley and extending from April 27 to May 1, inclusive, will be formally opened with a reception at the Claremont Hotel, Sunday evening, April 27, Mrs. John F. Lyons, national president, honor guest.

Monday morning, April 28, the business of the convention will be launched with Mrs. Lillian Birmingham and the executive board, the chairmen of the different divisions, delegates and alternates ready to take part in the deliberations.

A California Composers' Night is one of the attractions announced by the board, this event to take place in Wheeler hall, Berkeley. A concert in the Greek Theater, with thousands of children participating, will be a pronounced feature of the convention.

Interest has centered for some time on the contests.

The following prizes will be awarded at the convention:

$100 for symphonic poem not to exceed fifteen minutes.

$50, string trio or quartet, one movement, andante or adagio, ten minutes.

$25, anthem for mixed voices, five minutes to seven minutes, organ accompaniment.

$25, piano, first movement, sonata form, not to exceed ten minutes.

$25, song, poem entitled "At the Dawn," by Ina Coolbrith.

All compositions to be sent registered to the apartment of the recording secretary, Mrs. Mary Gardner, 1125 Union street, Prize Contest Committee, on or before March 28, 1924. For further information address Corresponding Secretary, Mrs C C Wright, Canterbury Hotel, San Francisco.

## SYMPHONY ORCHESTRA IN CLOSING PROGRAM.

The San Francisco Symphony Orchestra comes to Oakland next Thursday evening, March 13, for its final concert of the Oakland series of the present season, under the direction of Alfred Hertz.

The attendance upon the Oakland series this year is just about equal to that of last year, according to Miss Zannette W. Potter, who is manager of the series locally for A. W. Widenham. There has been noted, however, a steady growth in appreciation of the regular symphony programs even though the pop concerts were by far the better attended by Eastbay symphony goers. Whether there will be an Oakland series next year will be dependent upon an increased assured patronage before the next season opens.

Cesar Franck's beautiful Symphony in D-minor will be the first offering of the program Thursday night, said to represent a continual ascent towards pure gladness and life-giving light because of its solid workmanship and its themes of ideal beauty. The Bach-Mahler Orchestra Suite is the second number to be given by the orchestra and will be heard for the first time in Oakland. This suite was especially arranged for the Philharmonic Orchestra of New York when Gustav Mahler was director of that organization. For the closing selection what could please more than the famous Tannhauser Overture by Richard Wagner which contains the well-known Pilgrims' Chorus."

## These Will Make Music for Eastbay Folk

Above, left to right: MISCHA VIOLIN, to give recital here; MISS ELSIE CROSS, soprano; HAROLD BAUER, pianist. Below, left to right: PABLO CASALS, premier 'cellist, to appear here with Bauer; JOHN McCORMACK, sweet singer of lays, and ANTONIO DI GRASSI, violinist.

## DE GRASSI TO GIVE VIOLIN RECITAL.

Antonio de Grassi, well-known violinist, will give a recital on April 15 and the plans he has announced have enlisted the cooperation of a number of patrons and patronesses and the interest of the Eastbay musical world. He will be assisted by Ellen Edwards, pianist, and Lawrence Strauss, tenor.

For the program are promised the Paganini Concerto for violin, a group of original compositions, some in manuscript and some published in England and in New York, and the Brilliant Ballade and Polonaise by Vieuxtemps. Mr. Strauss will sing two groups, one French and one English. In the English group will appear two of De Grassi's songs, one called "Home," with wistful words by Rupert Brooks. The other, "Child's Play," with words by Masfield Davis, the poet.

The appended list of patrons and patronesses gives assurance that a most appreciative audience may be expected.

Mr. and Mrs. Fletcher Ames, Mr. and Mrs. Maurice Anger, Dr. and Mrs. Herbert Avery, Judge and Mrs. Everett Brown, Mr. and Mrs. Roger Noble Burnham, Mr. and Mrs. Charles Butters, Mr. and Mrs. Charles Camm, Mr. and Mrs. F. Nutter Cox, Mrs. Elinor Carlisle, Major and Mrs A. P. Crist, Mrs. Clinton Day, Miss Carol Day, Mr. and Mrs. de Laveaga, Mr. and Mrs. William Dinwiddie, Mr. and Mrs. J. P. H. Dunn, Mr. and Mrs. John Edy, Dr. and Mrs. Edward N. Ewer, Mrs. Daniel Easterbrook, Mr. and Mrs. Allen G. Freeman, Mr. and Mrs. B. A. Forsterer, Mr. and Mrs. Frank Hall, Dr. L. F. Herrick, Mr. and Mrs. Lester Hink, Mr. and Mrs. John Gilsen Howell, Mr. and Mrs. Chapel Judson, Mr. and Mrs. Charles Keeler, Judge and Mrs. Dudley Kinsell, Professor and Mrs. Armin Leuschner, Mr. and Mrs. J. A. Marshall, Mr. and Mrs. Ralph Merritt, Mr. and Mrs. C. W. Merrill, Mr. and Mrs. Duncan McDuffie, Mrs. Minna McGauley, Dr. and Mrs. McGillicuddy, Mrs. Frank Howard Payne, Dr. Hugh Penland, Mr. and Mrs. Ernest Porter, Mr. and Mrs. Mark Requa, Mr. and Mrs. T. A. Rickard, Mr. and Mrs. George Richardson, Mr. and Mrs. William Sharon, Mr. and Mrs. Stephen J. Sill, Mr. and Mrs. Ray Simonds, Mr. and Mrs. Vernon Smith, Mayor and Mrs. Frank Scringham, Mr. and Mrs. Robert B. Swayne, Dr. and Mrs. Albert Sykes, Mr. and Mrs. Maxwell Taft, Mr. and Mrs. Paul Tietsen, Mr. and Mrs. Frank Thatcher, Mr. and Mrs. Norman de Vaux, Mr. and Mrs. Frank Wickman.

## DANISH SOPRANO TO OPEN SERIES

Povla Frijsh, the Danish soprano, will be the feature of the first of the Alice Seckels Matinee Musicales ever given in Oakland and which will be launched next Wednesday, March 12, at the Hotel Oakland at 3 o'clock. Mme Frijsh is a singer and interpreter of exceptional powers, according to critics of Paris and in this country. Her work of two years ago at the Hotel St. Francis is still spoken of and her program is being anticipated with pleasure. It follows:

I

Gloria a la Nature ........ Fach
Ariette ........ Haendel
Fruhlingsnacht ........ Schumann

II

Les Cigales (The Grasshoppers) ........
L'Intruse (Death of the Intruder) ........ Fevrier
Infidelite ........ Hahn
Habanera ........ Grovlez

III

The Player Queen ........ Carpenter
A Memory ........ [illegible]
Serenade ........ Cyril Scott
Cargoes ........ Dobson

IV

Der Skreg en Fugl (I Sceguls Cry) ........ Sinding
Sne (Snow) ........ Lie
Serenade ........ Lange-Muller
I Skoven (Promenade in the Forest) ........ [illegible]
Tak for Dit Raad (Thanks for the Advice) ........ Grieg

## GREAT BARITONE WILL SING HERE

Reinald Werrenrath, the celebrated American baritone, will be the next attraction on the program of the Elwyn Artist Series and will give his only recital in the Eastbay region at the Oakland Auditorium theater on Monday evening, March 24, at 8:15 p. m.

Werrenrath is ... without question the foremost American baritone of today, one of the most interesting personalities now before the public ... popular singers this country ... possessed. Success seems to have sought him quite as much ... has sought success ... never been at any time ... even the possibility of failure.

During the season of 192... he filled over one hundred ... engagements in the eight months of the musical season, in recitals, festivals, oratorios and engagements with orchestras. He gave three recitals in Carnegie hall, New York, to overflowing audiences. He also gave recitals in Orchestra hall, Chicago; Symphony hall, Boston; in the Academy of Music, Brooklyn; in Milwaukee, Pittsburgh, Detroit and Washington, D. C. In all, during the winter he traveled more than sixty thousand miles and even then did not reach the Pacific Coast.

## EASTBAY CHORISTERS TO HELP FESTIVAL

*One of the finest incidental features* of the first San Francisco Spring Musical Festival to be given this month will be a concert de luxe in which all of the four great solo artists will participate: Claire Dux, prima donna soprano of the Chicago Civic Opera Company, Merle Alcock, contralto, Mario Chamlee, tenor, and Clarence Whitehill, baritone, the latter three stars of the first magnitude of the Metropolitan Opera Company.

The concert of the soloists is to be the third feature on the program of the festival, and will take place on the night of March 23. Alfred Hertz, conductor of the Festival, is working on the details of this program at the present time.

The Festival is being given under the joint auspices of the city of San Francisco and the Musical Association of San Francisco with the assistance of a chorus recruited largely in the Eastbay. The Festival opens March 25 with the presentation of the Faust Symphony by Franz Liszt. This will feature Mario Chamlee, a male chorus of 250 voices, and the orchestra and the organ.

## BAUER AND CASALS JOINT CONCERT SERIES.

Harold Bauer, master pianist, and Pablo Casals, the world's greatest violoncellist, will appear in joint recital in the Oakland Auditorium Theater as the sixth attraction of the Artists' Concerts Series under the management of Zannette W. Potter, on Monday evening, March 17, St. Patrick's day.

In America Bauer has played in all except two states in the Union while almost every civilized country in Europe has been included in his concert tours—France, England, Italy, Germany, Spain, Russia, Switzerland, the Scandinavian peninsula, Holland, Constantinople, Austria and Honolulu.

Casals is acknowledged by fellow-musicians and public on three continents as the greatest violoncellist alive, has for the past two decades occupied a position unique in the musical world in that he has had no challengers and all are agreed that with his chosen instrument he is supreme.

## McCORMACK TO GIVE SECOND RECITAL.

John McCormack, the great Irish tenor, who will give the final recital at the Exposition auditorium Sunday afternoon, March 16, at 2:30 sharp, will have as assisting artists Edwin Schneider, pianist, Lauri Kennedy, 'cellist, and Ida Waldrop, organist.

In commemoration of his first appearance in San Francisco twelve years ago he will sing some of the old songs which appeared on the program of that memorable occasion, including "Kathleen Mavourneen," "My Lagan Love," "The Bard of Armagh," etc. He will also sing Handel's "Largo" and "The Lost Chord" with organ accompaniment, and Cesar Franck's masterpiece "Panis Angelicus," which McCormack will sing in Latin with piano, 'cello and organ accompaniment, "Mignon," a beautiful old German folk song (1460), the brilliant "Pur Dicesti" by Lotti; selections from Granville Bantock, Coleridge Taylor, Edwin Schneider and Richard Hageman will also appear on the program. The Hageman song, "Christ Went Up Into the Hills," is considered one of the most inspiring compositions in all American song literature.

Tickets are now on sale for McCormack's concert at Frank W. Healy's box office, Sherman Clay & Co., San Francisco.

## YOUNG VIOLINIST RETURNS IN RECITAL.

When Mischa Violin, young Russian violinist, appeared as soloist with the San Francisco Symphony Orchestra in the Oakland Auditorium Theater recently, he scored such a triumph that the applause continued for fifteen minutes and the soloist was called to the footlights seven times, by actual count, after playing the one and only number assigned to him by Director Alfred Hertz. Zannette W. Potter, Oakland concert manager, has received so many inquiries concerning the young genius since that time and so many requests for his reappearance in Oakland, she has announced that arrangements have been made to present Mischa Violin in recital here. The engagement is scheduled for Tuesday evening, March 25.

The young Russian violinist is spending a few weeks in San Francisco before sailing for Australia. Violin (pronounced Vee-o-lin) is his real name.

## SYMPHONY TO BE SUBJECT OF TALK.

Preliminary to the final concert of the season of the San Francisco Symphony Orchestra the closing talk in the symphony explanatory series will be given by Roy Harrison Danforth at the Hotel Oakland next Wednesday evening. Illustrations at the piano will be furnished by Nadine Shepard.

The Caesar Franck symphony, the Bach-Mahler suite and Wagner's overture to "Tannhauser" will be discussed, the symphony in detail. Miss Shepard also will offer selections from the pianoforte repertoire of the great Belgian-French composer.

The symphony talks have been given throughout the season on the mezzanine floor of the Hotel Oakland. They are open to the interested public without charge.

## CARRUTH TO GIVE RECITAL AT ORGAN.

W. W. Carruth will present the second of two organ recitals at Mills College today at 4 p. m. The program follows.

Organ duet, Festival Prelude ........ Volckmar
Fugue in E-flat (St. Anne's) ........ J. S. Bach
Largo from New World Symphony ........ Dvorak
Roulade ........ Seth Bingham
"Dreams" ........ Wagner
Selections from "Lohengrin" ........ Wagner
Chorale in A-minor ... Cesar Franck

## ETUDE CLUB TO HEAR OF BRITISH MUSIC.

"Music of the British Isles" will be the subject of an address given by Mrs. George A. Wheeler before the Etude Club of Berkeley tomorrow. The following persons will appear as soloists on the program: Mrs. Florence Brown, Mrs. Ethel Barnes Karmel, Mrs. R. B. Mower, Mrs. Sydney N. Stoner and Mrs. Josephine Wilson-Jones. The Etude Club Choral will sing.

## INTERESTING DAY AT PIANO CLUB.

French and Spanish music featured the program at the Berkeley Piano Club Wednesday. Among the members who appeared on the program were Miss Maria Milliette, Miss Myra Palache, Mrs. Henry F. May and Mrs. T. A. Rickard, Miss Jean Allen, Mrs. Charles H. Milner and Mrs. Frederick F. Hall. The next program will be given on March 19.

## ROSEBROOK BAND CONCERTS CONTINUED.

The Rosebrook band concerts will be extended at the auditorium until the opening of the regular Lakeside park concerts begin.

Following is the program for this afternoon: Miss Lela Johnston, formerly with the Chicago Grand Opera company, and Dave Rosebrook will be the soloists; Miss Johnson will offer Friml's "Giannina Mia" from "The Firefly," and Rosebrook will present his "Just a Flight of Fancy," by special request.

1. Overture, "Der Freischuetz" ........ Weber
2. (a) Serenade from "The Courts Granada" ........ Chapi
   (b) Cinderella's Bridal Procession ........ Decker
3. Dance of The Hours from "La Giacanda" ........ Ponchielli
4. Solo for cornet "Just a Flight of Fancy" ........ Rosebrook
   Dave Rosebrook
5. A Southern Rhapsody .... Hosmer
   INTERMISSION
6. A Dance Suite ........ Tschakoff
   (a) Sambo's Holliday
   (b) Cossack Revels.
   (c) The Dansant.
   (d) Valse Russe.
7. "The Portrait of a Lady" (Kamennoi Ostrow) ........ Rubinstein
8. "Giannina Mia" from "The Firefly" ........ Friml
   Miss Lela Johnston
9. Melodies from "Mlle. Modiste" ........ Herbert

Pupils of Miss Maude Edith Pope appeared recently in the second piano recital given this year in the home of Miss Pope on El Dorado avenue. Twelve pupils appeared on the program.


## Safe Fat Reduction

Reduce, reduce, reduce is the slogan of all fat people. Get thin, be slim, is the cry of fashion and society. And the overfat wring their hands in mortification and helplessness, revolting at nauseating drugs, afraid of violent exercise, dreading the unwelcome and unsatisfying diet, until they hit upon the harmless Marmola Prescription and learn through it that they may safely reduce steadily and easily without one change in their mode of life, but harmlessly, secretly, and quickly reaching their ideal of figure with a smoother skin, better appetite and health than they have ever known. And now comes Marmola Prescription Tablets from the same famously harmless formula as the Marmola Prescription. It behooves you to learn the satisfactory beneficial effects of this great, safe, fat reducer by giving to your druggist one dollar for a box, or sending a like amount to the Marmola Co., 4612 Woodward ave., Detroit, Mich., with a request that they mail to you a case of Marmola Prescription Tablets.—Advertisement.



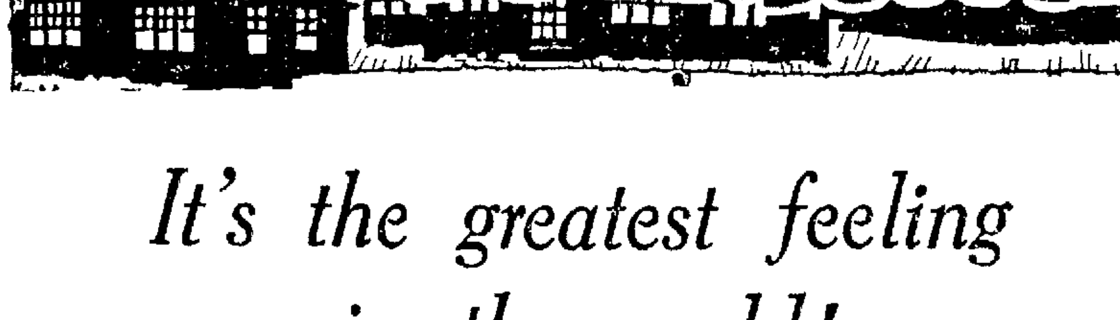


*It's the greatest feeling in the world!*

Owning your own home---having something all your own!

If you're not a home owner now, get busy ---read the offers in today's Classified Section under

"HOUSES FOR SALE"

Oakland Tribune



## Do Your Wall Paper Shopping Early.

Have a better, happier, more beautiful home this spring. Come in and look over our newest wall papers just in. You never saw such alluring patterns or varied design. Every one is up-to-the minute, absolutely correct in style—and the prices are moderate. They're the famous Niagara "Blue Ribbon" Wall Papers.

Re-Paper This Spring

Make your selections now while stocks are complete and the best of service can be given you.

Come in especially to see ... a ... Free Copy of the Sample Book

JAMES CAHILL & CO.
472 12th Street

KAHN BROS

NIAGARA BLUE RIBBON WALL PAPER



SAMPLE FREE -- *Mail coupon today to Ellen J. Buckland, Graduate Nurse*

# THIS SOLVES WOMAN'S OLDEST PROBLEM

*Users of Kotex: Write Ellen J. Buckland for "Personal Hygiene for Women," by Doctor George H. Williamson. This is gladly sent free.*

*A simple explanation of a recent scientific discovery*

By ELLEN J. BUCKLAND
Graduate Nurse

This is to tell you how modern science has solved an old problem in a new way.

It is a way which brings security, immaculacy, peace of mind to the world of women. It has been adopted by 8 women out of 10 in the better walks of life.

The best way to learn all about it is by actual trial, and this is offered free. Just mail me the coupon below.

*The explanation*

During the world-war a new surgical dressing was perfected—a product softer and more absorbent than anything before known.

These qualities were quickly discovered by the Red Cross nurses, and this new product adopted for personal use.

Now, under the name of Kotex, it offers protection, comfort and practical convenience to women everywhere.

*Important facts*

Kotex absorbs instantly, 16 times its own weight, and holds it. It is 5 times as absorbent as ordinary cotton.

It is pure, white, compact and light-weight. It is most easily disposed of, in a way which prevents embarrassment.

Most important of all, it assures immaculate daintiness at all times, under all circumstances. Think what this means to all fastidious women!

*Free sample proves it*

The best way to learn what Kotex is and what it will do is to mail the coupon for the free sample. It is sent by return mail in a perfectly plain package, accompanied by a special book. This book was written by a doctor to explain the value of Kotex from a medical standpoint.

As I know professionally as well as personally the overwhelming value of Kotex, I urge you to accept this free trial at once. Your request will be treated in strictest confidence. Fill out and mail the coupon today.

*Kotex may be had at all drug and department stores, in two sizes, Kotex Regular and Kotex-Super. Also dispensed from Kotex cabinets in rest rooms.*

KOTEX

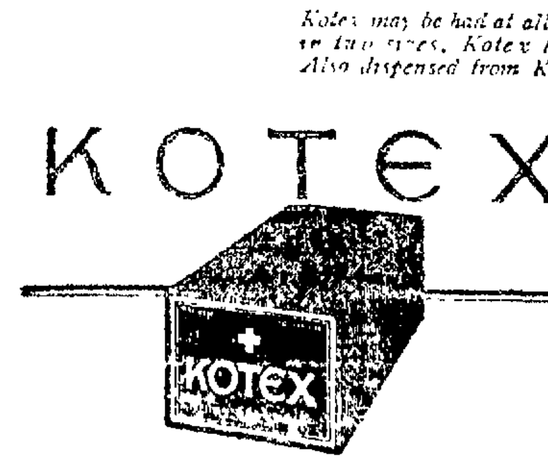


FREE SAMPLE—*Mail this Confidential Coupon*

ELLEN J. BUCKLAND, G. N.
Care of Cellucotton Laboratories, Room 1420
166 W. Jackson Blvd., Chicago, Ill.

I want to accept free trial offer made by you, with the understanding that it is absolutely confidential.

Name ........................
Address ........................
City ........................ Tribune (Oakland)—3-9-24

THE GREAT AMERICAN INDIFFERENCE TO EXERCISING THE ELECTIVE FRANCHISE IS SEEN IN SLOW SAN FRANCISCO REGISTRATION.

# The Knave

THOSE WHO KNOW ALL ABOUT THE EINSTEIN THEORY MAY BE INTERESTED THAT CAPT. SEE HAS SMASHED IT ALL TO PIECES.

SAN FRANCISCO, March 8.—Registrar Zemansky reports that general registration is considerably below that of two years ago, when the old register was cancelled and a new one called for, and that the woman registration is definitely 25,000 below its figure at that time which, considering the struggle women had for the voting right, and the fact that this is a presidential election year, is an emphatic illustration of the indifference of electors to enroll. If a theory prevails that the elective franchise is a boon it might be expected that all entitled to vote would hasten to register; but there appears to be an amazing apathy, not only in registering, but in voting after registration has been induced by solicitation. For it is not left to the citizen to do his duty in registering. Solicitors are sent out, being paid for each name, and notwithstanding this incentive to round up all entitled to vote, many escape, and many others who get registered fail to go to the polls. Hardly an election gets out more than 60 per cent of those entitled to vote by the register's showing.

## Humors of the Campaign

The humors of the Presidential campaign are developing early. At the Democratic conclave here on Saturday of last week Sydney Van Wyck inquired if E. L. Doheny's resignation as second vice-president of the State Central Committee had been received. He was informed that it had not. Whereupon he confessed that he "blushed with shame" when he received a letter from the State Central Committee whose letterhead carried the name of Doheny. J. H. Barry declared that Doheny "not only gave the former Secretary of the Interior $100,000, but gave it in cold blood." Doheny's offense against Democratic rectitude was the lavish disbursement of money, mostly to Democrats. Notwithstanding his extreme liberality to Mr. McAdoo the taint remained wholly with the giver. The recipient was overwhelmingly endorsed for the Presidential nomination. A dissent came from Charles A. Barlow of Bakersfield. He declared that McAdoo is "not a resident of California," that he is "just a carpet-bagger, a man living off the sale of influence"; while John F. Peck of Oakland shouted, "We don't hold any whitewash brush for McAdoo, or anything with sufficient acidity to remove the taint of oil." Gavin McNab was suggested as Doheny's successor on the central committee. McNab is in Washington, special and particular counsel for Doheny.

## The Democratic Delegates

The atmosphere of the gathering was more like that of the old time political conventions than any held here in a long while. The delegates sensed that what was transpiring was being watched all over the country. While the way had been smoothed for McAdoo, there was considerable debate and it was not devoid of acrimony. One thing is worth mentioning. That is the advantage secured by Northern and Southern California in the matter of delegates-at-large. Central California seems to have been neglected. The delegates from Southern California had no difficulty in putting through their ticket for delegates-at-large—two from Los Angeles, one from Glendale and one from San Diego. They gracefully staid out of it when the northern contest was on. The result was the selection of two from San Francisco, one from Berkeley and one from Woodland. The territory from the bay cities south to Bakersfield therefore was left without a delegate-at-large. It deserves to be mentioned that it was not the fault of committee men and women that Oakland did not capture one of the delegates-at-large. Not throughout the entire meeting were so many kind things said and so much boosting done for anyone as for Mrs. Nettie May Miller. She was the runner-up, receiving the third highest vote, being defeated by [illegible] the two who were successful. Mrs. Gaillard Stoney and Mrs. William J. Hotchkiss, were more experienced and adroit politicians.

## San Francisco Attorneys Figure

The appointment by the President of Samuel Knight to represent the government in the litigation to be inaugurated to recover from Doheny and others oil lands that had been acquired by them through lease, was of unusual interest. The Doheny interests will be looked after by Gavin McNab, his intimate personal attorney, and thus two well known San Francisco attorneys will battle in the courts in an unusual and big case, to the general edification of the bar. McNab is deep in Democratic politics, and in one account Knight is also aligned with the Democrats; but he is a weather beaten Republican, and that may heighten the setting—if his appointment is confirmed. The possibility that it may not be confirmed arises from the somewhat heated objection of Senator Walsh, the chief agitator of the oil mess, that Knight was once employed by a New York bank, which Walsh alleges to be a Rockefeller concern. Knight is a quietly successful attorney, whose methods are not spectacular but who has a reputation of knowing the law, especially the law as it applies to land. It has been published that his appointment by the President was on the recommendation of Senator Shortridge, but it would not be surprising if it should develop that the recommendation of Judge Partridge had something to do with it. Knight and Partridge had been associated in important cases, and the Judge has had opportunity to know of the legal acumen of the attorney. And Judge Partridge stands well with the national administration.

## The Governor in Action

Governor Richardson refused to extend clemency to Aurelio Pompa, a murderer, at the same time that he abolished the Advisory Pardon Board. The acts may not be related, but they were significantly coincident. Petitions for the pardon bore 14,000 signatures. The Pardon Board evolved in the saturnalia of new commissions created in 1915. Its purpose was to relieve the Governor of the onus of pardoning, or not pardoning, for there is generally an onus. It is announced that the abolition of the board was in line with the Governor's retrenchment policy. The Pardon Board maintained offices in the Mills building, where a secretary held sway at a salary of $150 a month. The members of the board were ex-officio—Lieutenant-Governor Young, Attorney General Webb, Warden Johnston of San Quentin and Warden Smith of Folsom. The expense of the board was $5000 a year. The saving will not "make" California, nor would it break the State had it not been effected. The significant thing is that a paid job has been obliterated. That is very unusual in these piping times. The trend is very much the other way.

## Petitions Losing Their Appeal

From the action of the Governor referred to in the foregoing paragraph, it may be taken into account that petitions are losing their appeal. A petition signed by fourteen thousand persons, on the face of it, should carry weight, one would say. It might if petitions had not come to be so perfunctory. There is no habit so commonplace with Americans as that of signing. It is no trouble at all to get up imposing petitions in favor of and in opposition to anything and everything. Petitions attract attention more by their length and weight than from the cause which they seek to further. The accounts tell how many miles long they are, or how many pounds they weigh. There have been petitions to Congress that were taken to the Capitol in drays. Which may be interesting stuff for the news columns, but doesn't evince deep discrimination on the part of the great American people as to their signatures.

## Another Graft Time

There is interest here in the news connecting W. J. Burns with the oil disclosures. Some dispatches indicate that he was involved in a way, but as yet the evidence is not definite enough to establish it. The situation in Washington is not wholly unlike that which existed here in the famous graft times during the century's first decade. In Washington the Senate committee turns up the sensations, often, no doubt, bringing in the names of persons who have nothing to do with the case. Here it was Detective Burns. He would "gopher" and come up most unexpectedly, and men with good alibis were astonished to find themselves named through some collateral and lawful connection with others who were accused. Of course, for the time there was a certain stigma in the remotest connection with any who were brought into the graft disclosures.

## The Oil Imbroglio

There is much ado as to oil in Congress—so much without a prospect of getting anywhere that fears are entertained that matters that are really important may not be reached, or if reached, may not receive the serious consideration that their importance merits. One of these is immigration, which the whole country is acutely interested in. Such expressions as have been vouchsafed indicate an overwhelming sentiment among American citizens in favor of definite and drastic restrictions, and it is not reassuring that the subject may receive indifferent consideration. A matter more intimate to California is a naval base in San Francisco bay. Because of the distractions of the oil discussions this is not likely to receive the unexcited consideration that it deserves. Animosities are engendered in such violent discussions as are daily reported that are likely to be carried into other matters. Thus issues of vital interest are in a way to be slighted because of the extraordinary attention being given to the oil controversy, which after all is only political, if it is not ephemeral.

## Official Municipal News

The Board of Supervisors at last came to an unanimous vote. It was as to the date on which an expression of the electorate is to be taken on the proposition to issue $39,000,000 more bonds for the completion of the Hetch Hetchy project. The election has been set for September 2. But the board relapsed into its old-time division in a matter that received succeeding attention. The mayor was granted a sixty-day leave of absence. He is to sail for Tahiti, Australia and points in the southwest. Supervisor McLeran, on motion, was nominated to fill the mayoral chair during the absence of its elected occupant. Supervisor McSheehy voted no on the proposition. He elucidated to the effect that he "had to be consistent." Which is logical enough, for the habit of voting no is chronic with the supervisor. The four ordinances designed to inaugurate proceedings for the removal of the four closed cemeteries from the residence district of the Western Addition, the introduction of which had been anticipated, were not forthcoming. It was announced that this was due to clerical error, and not to any new hitch. There is certain to be strong opposition to these ordinances, as persons with relatives buried in these cemeteries are contemplating organized resistance.

## Volume to Colonel Irish

I have received a letter, written on the stationery of the "Japanese Association of America," T. Takimoto, General Secretary, announcing that "a book is to be written about Colonel John P. Irish's life and work, and the compilers are extremely anxious to get as much material concerning him as possible. They wish articles written by him, and any other data that could be used to advantage." I had been referred to as one who, from a long intimacy with the Colonel, might be in possession of material, or know of it, that would be of value. A volume concerning this remarkable man, if it is adequate, would be very interesting. He knew most of the notable men through a period of fifty years, and associated with them politically and otherwise. He had an apparently inexhaustible fund of reminiscence and anecdote concerning them, which I repeatedly urged him to embody in a volume. Few men have had such an insight of national events during the country's most important era, or possessed the knowledge and intuition to gauge the significance and trends of national and individual action during that time.

## Champion of the Unpopular

Colonel Irish did not lend himself to popular causes just because they were popular. In fact, he attracted attention by so often taking the unpopular side. Latterly he championed the Japanese in the face of a State-wide opposition. He told me how he came to be interested in Japanese. Years ago a waif drifted into his home on Adeline street. His nationality was not apparent, as in that day few Japanese had emigrated hither. His name was found to be Jiro Okadi. He managed to make it understandable that he had come off a ship. He was taken in and proved himself to be unusually apt and faithful. He went to the public school, and then to the University of California, proving to be a very apt scholar. From the latter he graduated, going thence East, and then to Russia, finally returning to his native land, becoming a member of parliament and man of affairs. When Colonel and Mrs. Irish visited Japan in 1922 he was their host, introducing them in high government circles, and generally evincing a gratitude born of their consideration for him when he was a waif in a strange land.

## Mafia Practices Here

The Mafia, or "Blackhand" industry, is not indigenous and doesn't flourish on American soil, though attempts to transplant it from Sicily have been made. New Orleans had an experience with it some years ago, and there have been sporadic instances of its methods at other places in the East. A recent daylight murder here in the Italian quarter is distinctly of the Mafia brand. Rosalio La Fata was shot down in cold blood on the public street. It develops that he was a bootleg "king," and the officers theorize that some of his countrymen, not even as respectably criminal as bootleggers, demanded that he share his spoil with them, which being refused, they resorted to the death code to establish the fact that they meant business. It is difficult to do anything in such cases, as there is a disinclination to testify on the part of those knowing the facts. The overwhelming majority of the Italian fellow citizens are law-abiding, but they all have a fear of the Mafia. They are organizing to meet the menace, for they realize that if it is successful with bootleggers it is likely to be extended to other Italians who may have ready money that some of their unworthy countrymen covet.

## Wire Tapping Recalled

The tempest regarding telephone wire-tapping alleged to have been done by Harold L. Dolley, Prohibition Director Rutter's chief lieutenant, has stirred things up in a manner that has not been matched since a similar occurrence here more than five years ago. It will be remembered that it was largely by means of dictagraph conversations regarding former Police Judges Morris Oppenheim and John J. Sullivan that those two magistrates were recalled. It was due to the connecting of the magistrates, through the medium of tapped wires, with the name of Peter McDonough, bail bond broker, that aroused the public after C. Vincent Riccardi had made his sensational revelations. Riccardi, by the way, is reported to have made almost a million dollars since his release from prison by fortunate oil deals and other transactions in Southern California. He was a visitor here last week, attired after the manner of a dapper actor, and exceedingly exuberant.

## The Farallones Discovered

When Admiral Eberle told the House Naval Committee the other day that the Farallone Islands should be fortified he may have raised a query in many Eastern minds as to where the, etc., are the Farallones. One member, however, was sufficiently posted to comment that this would give the California coast a new Heligoland. Which is an interesting observation. San Franciscans and most Californians know about the Farallone group. San Franciscans can see it from the well known Cliff House. To others it may be explained that the group of three islets that bear the name lie thirty miles off shore. They are heavily embroidered with romance, but are barren and not readily accessible except to sea lions and sea fowl. A light is maintained there, and recently a radio was installed, which keeps the attendants posted in a way that all the appliances known before the days of the radio were unable to do. Besides their ruggedness and inaccessibility the Farallones are noted as a great breeding place for sea fowl. In earlier days Farallone eggs were a considerable food staple in the San Francisco market, though it is doubtful if they were esteemed as a great delicacy by epicures.

## Secretary Fall's Ranch

A great deal has been uttered in the United States Senate and printed in the news columns as to Secretary Fall's acts in borrowing large sums of money from Doheny and Sinclair to improve his Arizona ranch, the lenders showing up with enormously valuable oil leases shortly afterwards, but nothing has appeared about that ranch; yet it is said to rival in dimensions and splendor the grandest haciendas of the dons when the country was a Spanish province. Three Rivers is the name of the ranch. Visitors get off the El Paso and Southern Railroad at a station of that name, which is 125 miles from El Paso. The ranch contains 105,000 acres. It is said to be the only ranch in the Southwest equipped with a hydro-electric irrigation and power plant. It ranges 15,000 cattle and 500 horses. The residence and residential improvements cost $100,000. There are six miles of cemented irrigation ditches and 100 miles of woven wire fence. There are 100 acres in orchard. The value of $500,000 would not seem to be too high for such a property. It is readily seen that the Secretary needed money, and it is not difficult to discern where it went after he got it.

## The Mizner Boys

It has been some time since anything has appeared in the news columns concerning the brothers Mizner. Once they were a valued source of copy, especially to the social editor, but they sought other fields and have been more or less overlooked. The last heard of any of them for a long time was from Broadway, but just the other day I got it that Addison and Wilson were at Palm Beach, not in the capacity of pleasure sojourners, but with a sign of "real estate and building contractor" swinging to the breeze. Money is said to revel at Palm Beach and to be easily overtaken if one has the right appeal. The Mizners have had such varied experience as to have inculcated the right appeal. It is remembered that Addison was the secretary of James Hazen Hyde in those days when he was the president of the Equitable, whose methods led to a mighty convulsion among the big life insurance companies, which brought Charles E. Hughes, now Secretary of State, to the fore.

## John McCormack Sings

I wonder if there is another singer, or actor, or entertainer of any character or class, who could draw ten thousand persons of such cosmopolitan character into an inhospitable auditorium, and so arouse their emotions as to cause them to appeal endlessly for encores, and finally to linger after the program had been finished, as John McCormack did? It seems to me a most remarkable feat. McCormack is a mellifluous songster, but he also has a magnetic personal quality that may be subtle, but is certainly appealing. San Franciscans have had the opportunity before to hear him, and the manifestations have been the same. They are to have another chance during this visit. He is to sing again on the sixteenth instant. It is certain that the large contingent that revels in "Mother Machree" and the Irish folk songs will be on hand in increased numbers, as St. Patrick's Day, the seventeenth, follows the sixteenth.

## Spot Light Again on Peggy

Peggy Hopkins Joyce, who almost joined the ranks of the theater owners of Oakland and San Francisco two years ago, is repeatedly gaining a place on the front page, though without doing anything directly spectacular. The latest story is of her cigarette smoking proclivities. It seems that early in the month, at Boston, a midnight show was staged for the benefit of the player folk at Waldron's Casino. Miss Joyce nearly started a riot by refusing to cease puffing a weed when requested to do so by the ushers. When finally she was prevailed upon she declined to take off her hat. Thus there was precipitated a second incident that threatened to be more entertaining to the spectators than the show. A short time after this Miss Joyce's first husband, S. Phil Hopkins, was arrested in Atlanta for using the mails to defraud, and her name was once more in the limelight. It will be recalled that reports were current in the Fall of 1922 that Miss Joyce was interested with Oliver Morosco in obtaining the control of the Casino and Capital theaters here and the Century in Oakland.

## The Einstein Theory

Captain T. J. J. See, Government astronomer at Mare Island, addressed the California Academy of Sciences last Sunday concerning the investigations and observations of Professor Charles Lane of Columbia University and himself as to the Einstein theory of relativity. He represented that the Einstein theory completely collapsed under the investigation, and went into particulars: "It was held that the motion of the perihelion of the orbit of the planet Mercury afforded a perfect test of the theory of relativity. The outstanding progression of 43 seconds (of arc) per century in excess of that allowed by the Newtonian theory (of gravity) first detected by Leverrier at Paris in 1859 and subsequently verified by Newcomb at Washington in 1881, was considered an anomaly which only relativity could explain. It turns out that the theoretical progression of 43 seconds per century, calculated by Einstein and Eddington, is entirely erroneous." Which makes it so plain and simple that THE KNAVE does not feel called upon to further elucidate.

## Portraits of Celebrities

OAKLAND, March 4.—THE KNAVE: I think you stated it well in the article discussing the Father of his Country. It is true that the idea largely entertained of George Washington is more that of a steel engraving than of a flesh and blood man with the [illegible] tations and defects of a human being. Portraits always eulogize. The tendency invariably is to paint out defects and abnormalities and to paint in the symmetrical and conventional. The human hand—how few have the perfect hand! Yet it is always made beautiful, with finely tapering fingers, by the portrait painter. Not every great man, however, desires his physical blemishes concealed. I am reminded of a story I once read, which concerned Agassiz, the great naturalist, as I remember. He had a noticeable wart on his face. Having sat for his portrait he was scrutinizing the finished product, when he suddenly turned on the artist and with some asperity inquired, "Where is that wart?" T. L.

## The "Kleig Eye"

The California Industrial Accident Commission, besides bringing relief and joy to many unfortunates who have been overtaken by unexpected casualties, has done something to establish new ailments, or at least to give them recognition. For instance, the commission has awarded a compensation of sixty-three dollars and fifty cents to a film actor because of his having suffered an attack of "Kleig eye." There will doubtless be much curiosity, in these times when an animal distemper is going around which is said to be communicable to humans, as to just what the Kleig eye is. The Industrial Commission furnishes the explanation that Kleig eye is an affection that results from too steadily facing the glare of the brilliant Kleig lights that are used in film studios. The Kleig eye would not seem to be very serious, however, if the damage it inflicts is to be measured by an award of sixty-three dollars and fifty cents.

## William G. Henshaw

In the more recent years William G. Henshaw had transferred his offices and residence to San Francisco, but for many years before that he was a resident and foremost citizen in the financial and civic life of Oakland. Very early in his mature years he was associated with the real estate firm of W. J. Dingee. He became connected with the Union banks when they were located at Broadway and Ninth street, under the dominance of the late J. West Martin. He developed such an aptitude for finance that he succeeded to the control of the Union Savings Bank, separated it from the commercial unit and moved it to Thirteenth and Broadway, where he erected an imposing structure, now known as the Easton building, for its housing. His later activities have been State wide and have included gigantic real estate ventures, industrial and reclamation projects. Himself a member of a distinguished family he allied himself with another that was notable socially and financially in Oakland's earlier life by marrying a daughter of the late Hiram Tubbs. He retained valuable holdings in Alameda county, and was accounted one of California's very wealthy men.

*THE KNAVE.*

FIVE LEASED WIRE NEWS SERVICES
ASSOCIATED PRESS Exclusive for Alameda County UNITED PRESS-INTERNATIONAL NEWS - UNIVERSAL SERVICE - CONSOLIDATED PRESS. (More than all other newspapers Combined)

# Oakland Tribune

Exclusive Associated Press Service — United Press International News Service

AUNT ELSIE
Exclusively in the Tribune
DAILY and SUNDAY

VOLUME C— OAKLAND, CALIFORNIA, SUNDAY, MARCH 9, 1924. NO. 69

# BOK PEACE PLAN NOT FAVORED BY RADIO AUDIENCE

## DEBATE WAS SUCCESSFUL SAY FANS

### U. C. Boys Had Losing Argument on Affirmative Side, Although Showing Made by Them Was Very Good

BY SETH T. BAILEY.

The University of Oregon debating team was yesterday declared the winner over the University of California team in the radio debate on February 20 on the question: "Resolved, That the Bok Peace Plan Should Be Adopted."

More than 2000 persons declared they listened to the entire debate and were therefore eligible to vote. While those who heard parts of the debate were many times that number, only those who actually heard both sides of the debate from start to finish attempted to vote. Many more wrote in to compliment the manner in which the debate was broadcast, and to compliment the debaters, but did not vote.

ANNUAL AFFAIR.

The actual vote cast was 2100. The vote for the Oregon team was 1420, while the vote for the affirmative was 680. Many thousands heard parts of the debate as indicated by the letters. Here's one:

"Dear Radio KLX: I heard most of the debate between the California and Oregon teams and it came in fine. I turned in on some eastern station during the debate and became interested in that, so I am not eligible to vote. The interesting feature was the fact that I was getting both KLX and KGW on your wave. The rebroadcasting is great stuff. I live down in a deep valley, as you will see by the postcard inclosed, but my reception is good.

"JAMES NEWTON,
"Prescott, Arizona."

One fan writes: "I am a loyal Californian, and while I believe the California debaters put up the best argument possible for the side they represented, I am forced to cast my vote for Oregon.

2100 ON JURY.

The debate was a success from all angles. It received more mention in the public press than any radio event of the past year. Due to its success, plans are now being laid by the universities of California and Oregon for an annual debate by radio.

KLX received many letters from Oregon complimenting The TRIBUNE upon its rebroadcasting of KGW at Portland, from where the Oregon team presented its arguments against the Bok plan.

A score or more fans in Oregon wrote that they were able to listen in on KLX for the entire debate without changing to KGW when the Oregon men spoke. Radio KGW at Portland was equally praised for its work, although it did not rebroadcast KLX. From many points in the east came letters stating that both KGW and KLX were heard with equal clearness.

The men who represented the University of California were Raymond Sanders and Harold Chernniss, and those who represented Oregon were Joseph Frazer and Walter Malcolm.

## Winners of Bok Peace Debate

Here is shown the University of Oregon debating team, which has been declared by the public the winner of the Bok peace plan debate by radio between Oregon and California. Photo shows the University of Oregon debaters before the microphones at KGW. Left to right, they are JOSEPH A. FRAZER and WALTER D. MALCOLM, debaters, and H. E. ROSSON, debating coach.

## SUNDAY PROGRAM PLANNED BY KLX

Believing there is a demand on Sunday evening for a radio program that differs from those broadcast during the week, something that borders on religion but which is free from sectarian changes ments. The TRIBUNE will, beginning tonight, present such a program.

In presenting this program Rev. John Snape, pastor of the First Baptist Church of Oakland, an able speaker, has been selected to give a talk. His subject for this evening will be "Wireless Telegraphy, or Invisible Chords That Tie Together the Far Ends of the Earth." The program will begin at 9:30 and will be concluded at 10:30.

A quartette from the First Baptist Church will sing sacred songs before and after Dr. Snape's talk.

If the response from those listening in justifies it, The TRIBUNE will make these unique Sunday evening programs a regular part of its broadcasting schedule.

## Radio Cabinet of Coolidge Stirs World's Interest

By CARL H. BUTMAN.
(Copyright, 1924)

WASHINGTON, March 8.—A few years ago, the country heard frequently of Roosevelt's "Tennis Cabinet"; more recently it read of Harding's interest in golf which extended to so many members of the cabinet that a "Golf Cabinet" was forecast. Today, President Coolidge is the central figure of a "Radio Cabinet."

The President and all except two of his cabinet, possess radio receiving sets, and if they cannot all be classified as real radio fans, they are at least all interested in the commercial, scientific or entertaining features of this three-sided art. The President and six cabinet members have made radio talks or had their addresses broadcast from Washington and other stations.

## Desert Sultan Dies; Leaves 75 Widows

LONDON, March 8.—Sultan Ibn Saud of Nejd, leader of the fanatical Wahabis, whose death was announced recently, had 75 wives. The sultan, however, allowed himself and his followers only one wife at a time.

Divorce in his territory is simple. It is accomplished by exclaiming three times: "I divorce thee."

Sultan Ibn Saud was one of the Arabian chieftains to whom the British government paid a subsidy of $300,000 a year to keep the peace in Nejd, the great Central Arabian oasis, of which he is emir.

Ibn Saud also controlled most of the Arabian coast of the Persian Gulf from Koweit to Oman.

The Wahabis are a puritan Moslem sect.

According to their creed, drug-taking, the drinking of alcohol, and even smoking is punishable by death.

For several years past Ibn Saud had been in conflict with his neighbor, King Hussein of the Hedjaz, to whom also, according to a statement made in the House of Commons by Mr. Winston Churchill in March, 1922, the subsidy of $300,000 a year is paid.

Both rulers also received a lump sum of $100,000 in addition to their subsidy. These subsidies, however, were withdrawn last year.

## PRIZES OFFERED THROUGH RADIO

SAN FRANCISCO, March 8.—Californians Inc., in cooperation with "Big Brother" of KPO, Hales Brothers, radio station here, is offering $500 in prizes to the children of Central California for the best essay on the subject, "Why I Like to Live in Central California." The contest announced over KPO will open March 10th and close at midnight April 10th.

The winning essay will be read over KPO and listened to by nearly two million radio fans throughout the United States and other points reached by the powerful KPO station.

In order that younger children may have a fair basis of competition with older children the contest has been divided into two parts. One set of prizes will be awarded for the best essay on "Why I Like to Live in Central California," written by boys and girls between the ages of 7 and 12 years inclusive, and the second set of equally valuable prizes will be awarded to boys and girls between the ages of 13 and 16 years inclusive, who write the best essay for their group. The contestants will be given the benefit of daily advice by "Big Brother" over KPO during the children's hour.

Manuscripts must not exceed 250 words. Every child entering the contest must write the title of the subject, name, address and age on the first sheet. Essays are to be written on one side of the paper only. Credit will be given for neatness, phraseology and paragraphing. Essays should be mailed to Big Brother of Radio KPO, Hale Brothers, San Francisco, and marked "Essay Contest."

## Boys Will eSarch for Body of Merchant

WATSONVILLE, March 8.—Two groups of boy members of the local Y. M. C. A. will patrol the beaches in the vicinity of Moss Landing tomorrow in a search for the body of C. A. Sweck, local merchant, whose disappearance on February 28 has led to the belief that he committed suicide by drowning himself in Monterey bay at Moss Landing.

## CONGRESS TO PASS ON NEW RADIO BILL

### Measure Is Far Reaching in Its Provisions and If Enacted Will Be Administered by Secretary of Commerce

By Washington Radio News Service.

WASHINGTON, March 8.—The new radio bill introduced by Representative Wallace White, of Maine, when enacted, will grant the secretary of commerce authority to regulate radio communications in all the United States and its possessions. It is intended by the author, who had the assistance of Representative Davis of Tennessee, and many governmental officials in framing the bill that "H. R. 7357" will supersede the radio act of 1912, and fully meet all present legislative requirements.

The new bill which is now before the merchant marine and fisheries committee, provides that all transmitting ship and shore stations and operators be licensed at specified fees, but exempts government stations and all receiving stations. The bill confers upon the secretary of commerce general powers of regulations over all transmitting stations in the interest of reducing interference and the development of an orderly system of communication. Certain obsolete requirements have been eliminated, ambiguities clarified and new provisions of importance introduced.

SCOPE OF BILL BROAD

The secretary of commerce is authorized to license, classify, locate, assign calls, and supervise all transmitting stations; control the *nature of service rendered, allocate* wave lengths, prescribe operating time and prevent interference. The president is given authority to *close or take over any station in* time of war or disaster.

Station licenses may not be issued to aliens, and all licenses may be revoked or suspended by the commerce head. Whereas present laws place no time limitation upon licenses, time limit for licenses is *now authorized at 10 years. Special* provisions seek to promote efficiency of mobile stations, making for safety of ships at sea, and require *transmission for at least 100* miles.

No licenses are required for receiving sets or stations, and no control over such sets is attempted by the bill. Transmitting amateurs are not specifically provided for, but the limitations of wave lengths and power set forth in the 1912 bill are eliminated. Under his general power to allocate wave lengths the secretary of commerce may now assign amateurs such wave lengths as the importance of their work may make advisable.

LICENSE PROVISIONS.

He is directed to refuse to license any applicant who is seeking unlawfully to monopolize communication, either through control of manufacture, sale of apparatus or exclusive traffic arrangements, or other means. Revocation of licenses may be made when provisions of the bill or its regulation are broken, or whenever the interstate commerce commission, or another proper body, shall find that a license has failed to provide reasonable facilities, or has made any unjust charge, or has instituted unreasonable practices in connection with communications.

All laws relating to monopolies shall apply to radio apparatus and communication, the bill states, and in addition to other penalties, licenses may be revoked. The bill also provides for the application of the "cable landing license act" to radio transmission to foreign countries.

FEES ARE GRADUATED.

The secretary of commerce is authorized to collect, in advance of the issuance of licenses, fees for both transmitting station licenses and for operators' licenses. A transoceanic station license will cost $300 per annum; a land commercial license a minimum of $50; a ship station license, $25; experimental station, $25; technical and training school licenses, $15; special amateur, $10, and general and restricted amateur stations, $2.50. Operators' licenses run for two years and range from $2.50 for extra commercial first class, to $1 and 50 cents for first and second class amateurs. Charges ranging from $2.50 to 50 cents will be made for each examination if the bill becomes a law. The bill provides that all fees collected for examinations and licenses may be used to defray part of the department's expenses.

MAXIMUM FINE $1000.

A maximum fine of $1000 will be imposed upon all persons who violate provisions of the pending bill or any regulations authorized by it, within four months after the passage of the act.

Before a radio station may be erected in the future, a construction permit must be secured from the secretary of commerce, setting forth all necessary information and the station.

The advisory committee authorized will comprise members appointed by the secretaries of state, treasury, war, navy, postoffice, agriculture and commerce departments, the shipping board; and seven members, not representing the government, will be appointed by the commerce secretary.

NO SALARY PROVISION.

No salaries are provided, but expenses in connection with meetings are to be paid out of commerce department appropriations.

Broadcasting and other private stations located within such proximity to governmental stations as to interfere with government business, must not operate during the first fifteen minutes of each hour, the bill sets forth. On the other hand, governmental stations located within a hundred miles of commercial or private stations, may not handle commercial traffic. Divulging of commercial or private radio communication is forbidden.

All SOS or distress signals are given right of way, and penalties for transmitting fraudulent distress signals are provided.

## Night Owl Radio Club Is Growing

MONTEREY, March 8.—Four new members have joined the Monterey Night Owl Radio club, making a total of twenty-eight who have signed. Charles Lum, Chinese youth whose equipment is valued at more than $1000, is president of the club.

## Plays for Radio KLX

LINA TORRANO, young accordian artist, who will participate in the KLX program to be broadcast next Wednesday evening between 8 and 10 o'clock.

John Wanamaker started in business with about $100.

The South American vampire bat lives on blood alone.

## TELL RADIO PROBLEMS TO TRIBUNE

### Wireless Editor Will Clear Up Any Difficulties in Types of Set to Buy or How to Make Your Own

Those who may be contemplating buying radio sets, but who are in doubt as to what is the best apparatus to purchase or who may have trouble with radio sets they now have may find help by writing the radio department of The TRIBUNE, which is at all times glad to *be of assistance to radio fans.*

There are so many questions to ask one's self when considering the purchase or the manufacture of a *radio set* that the beginner often gets so many opinions from his radio friends, whose opinions vary, that he finds himself in doubt. He also hears the various sides of radio from various dealers who boost their own lines and often criticize others, and he is soon lost in a maze of doubt about radio in general.

In order that the beginner may receive first-hand advice The TRIBUNE radio department will endeavor to help him providing questions are written out and mailed to the radio editor. No lenghy questions will be answered over the telephone.

PAPER INTEREST SOLD.

LODI, March 8. — Harly M. Leete, formerly with a San Francisco newspaper, has purchased one-half interest in the Lodi News, owned by Fred J. DeMill, and has taken up his duties. Del Rinferd, owner of the other half, will continue to handle the advertising end.

RCA RADIOLA-III-A RECEIVER

$65.00 (Less Batteries)

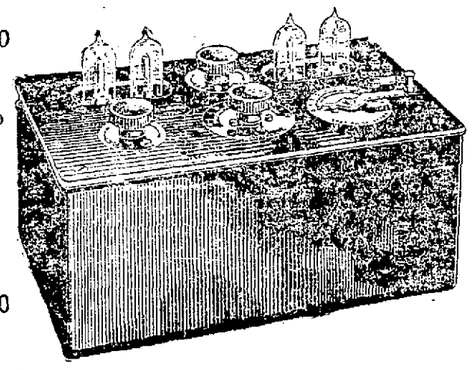

With Brandes Loud Speaker $75.50

This wonderful receiver will duplicate results of sets selling at twice the price

ASK FOR A DEMONSTRATION

Fox-Oakland - Theater Bldg. H. L. NEWNAN CO. 1734 Broadway Ph. Lakeside 738

LOOK! LOUD SPEAKER SALE

TRUE TONE LOUD SPEAKERS

| Worth | Reg. Price | Sale Price |
|---|---|---|
| $25.00 | $19.50 | $14.90 |

*Don't Miss This Opportunity!---Come Early*
*A Deposit Will Hold One*

E. M. SARGENT CO.
*An Exclusive Radio Supply House*
1200 Franklin Street Lakeside 549
5661 Shafter Ave. Piedmont 4795
OAKLAND, CALIFORNIA

RADIO SUPPLIES

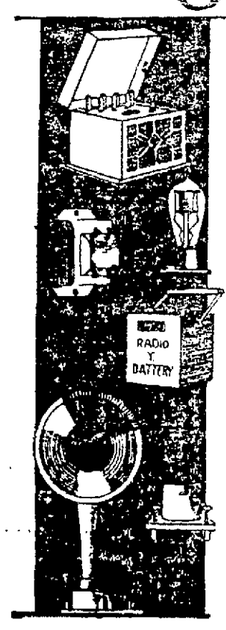

RADIO SPECIALS
*ONE WEEK ONLY*

| | |
|---|---|
| Kennedy 3-tube DETECTOR, 2-stage | $75.00 |
| Echophone 3-tube RECEIVER | $75.00 |
| Radio Corporation RECEIVER, complete | $18.00 |
| Columbia NEUTRODYNE KITS | $14.00 |
| Brandes TABLE TALKER, While they last | $9.50 |
| Super-Heterodyne Longwave RADIO FREQUENCY TRANSFORMER | $6.00 and $8.00 |
| Fada 5-tube KNOCKDOWN PARTS | $65.00 |
| Fada NEUTRODYNE KITS | $25.00 |
| MAGNAVOXES, new type | $35.00 |

Gallagher & Eiferle
*Radio Supplies*
409-14th Street OAKLAND Lakeside 9731
*Service — Satisfaction*
Ray Gallagher Chris Eiferle

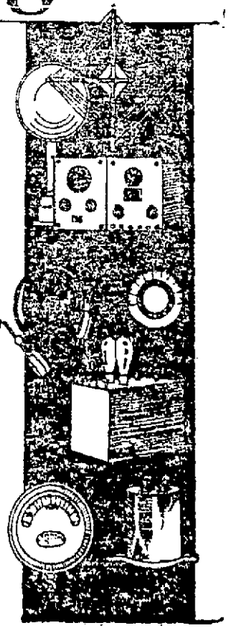

OAKLAND PHONOGRAPH CO. 473 12TH ST.

*See How Simple Radio Receiving Is Now!*

"The Highest Class Talking Machine in the World"
Sonora — THE INSTRUMENT OF QUALITY — CLEAR AS A BELL
*IN COMBINATION WITH*
"The Finest Radio Set Before the Public Today"
KENNEDY
The Royalty of Radio

*SIMPLICITY AND ECONOMY*

NOTE: When not in use the radio is closed from view.

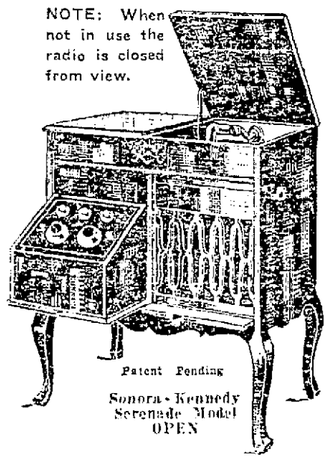

Patent Pending
Sonora-Kennedy Serenade Model OPEN

Just by turning one single dial—this one dial tunes in all stations—a slight adjustment of a second dial regulates volume. Each station always comes in at same dial setting. To suit your fancy the phonograph becomes a radio or the radio the phonograph.

*CONVENIENT TERMS*

SETS SOLD SEPARATELY OR IN COMBINATION WITH PHONOGRAPH

Eventually you will come to a KENNEDY type outfit. Why buy something you will soon discard? Wide range, accuracy and simplicity of operation have made the Kennedy a standard of excellence everywhere.

Complete Outfit Equipped with all Tubes, Batteries, Kennedy Phones and Plugs $127.50

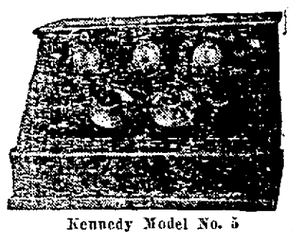

Kennedy Model No. 5

Home Demonstrations Gladly Arranged.
*OPEN SATURDAY EVENINGS*

OAKLAND PHONOGRAPH COMPANY
BERNARD S. GOLDSMITH
"The Store of Happiness"
473 12th Street—Bacon Building
PHONE OAKLAND 5987

# A. T. AND T. HOLDS IMPORTANT RIGHT ON WIRELESS SET

## Trial of Suit Brings Out Fact Interesting to Aero Fans.

By MALCOLM ELLIS.
BY CONSOLIDATED PRESS LEASED WIRE TO TRIBUNE

NEW YORK, March 8.—The American Telephone and Telegraph company holds patents to practically all the important component parts of a radio broadcasting set, it will be revealed at the trial of a suit filed here this week by the corporation against WHN, in a local theater, alleging infringement of patents.

The suit has caused somewhat of a hysteria among radio fans, because it affects each of the 556 broadcasting stations in the United States, and if successfully prosecuted may [illegible] 49, already licensed by the telephone company, will have to be dismantled.

The suit against station WHN is a test case and names only eight of the many patents the company holds.

### HOLD FIVE PATENTS.

Most important among these are five patents covering modulation, the most important principle of radio, the conversion of the human voice into electric currents. W. H. Bragdon, the first radio editor in America, is authority for the statement that no successful radio can be built that does not include the American Telephone and Telegraph company's patents on modulation methods. The company controls also the Armstrong "back feed" patent, which is a method of re-using energy.

Lee D. Forrest, radio's Edison, has sold his patents to the company. He has been given credit for having done most for the improvement of radio

### VITAL POINTS COVERED.

Arnold's Multiple-Parallel, Lowenstein's Negative Grid, Heising's modulation and Colpitt's reissue patents covering the vital points in radio broadcasting, are all held by the one company. The contention of the company is that under its patents, which run for 17 years, no broadcasting station can be built or operated without being licensed by the company.

The attitude of the company was expressed in a statement today by H. B. Thayer, its president, who said that "it appears likely that a multitude of broadcasting stations would destroy the "value" of radio entertainment. This was interpreted to mean that the company will reduce the number by refusing to grant licenses.

(Copyright, 1924, by The Oakland Tribune.)

## Amateur Cuts In On "Silent" Hours

MONTEREY, March 8.—U. S. radio inspectors are expected immediately to investigate the persistent interference of a Pacific Grove amateur wireless operator during the hours in which the amateur sets by government orders are to remain quiet. Radio fans here have been complaining that broadcasting programs are being practically ruined by the amateur.


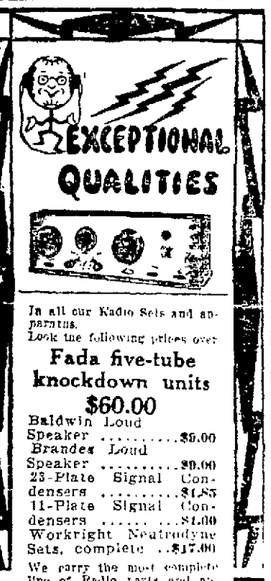


In all our Radio Sets and apparatus.
Look the following prices over

**Fada five-tube knockdown units $60.00**

Baldwin Loud Speaker ..... $5.00
Brandes Loud Speaker ..... $9.00
23-Plate Signal Condensers ..... $1.85
11-Plate Signal Condensers ..... $1.00
Workright Neutrodyne Sets, complete .. $17.00

We carry the most complete line of Radio parts and apparatus. Come in and get our prices before buying your Radio Set or parts.

**Cleveland Radio Supply**
2306 BROADWAY
Oakland
Phone Lakeside 656



**RADIO PARTS**
IN OUR PARTS DEPT.
H. L. Newnan
1734 BROADWAY



**Wireless Courses**
Private Classes
Western Radio Institute
Hotel Oakland



**Complete Parts**

Includes Drilled panel and cabinet, for building a

One-tube Erla Reflex ..... $34.00
Three-tube Erla Reflex ..... $55.00
Five-tube Neutrodyne ..... $68.50

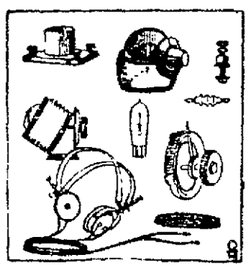

We have an entire floor devoted to demonstration. Before buying, compare the different sets. Let us show you the new RCA sets.

Atwater Kent, 5-tube set, complete ..... $185
Five-tube Neutrodyne set, complete ..... $210
Three-tube Erla Reflex set, complete ..... $175
Six tube Neutrodyne set, complete ..... $230
Single tube Reflex, complete with loud speaker ..... $80
Single tube Sodion set, complete ..... $62
Three-tube Sodion set with loud speaker ..... $77

**DODSON & DODSON**
The most up-to-date Radio Retail Store in the West.
1507 Washington Street
Phone Lakeside 8983
Also at Osgood's Drug Store, cor. 12th and Washington Sts., Oakland


# WEEK'S BROADCAST PROGRAMS

**Broadcasting Program for week beginning Sunday, March 9. THE OAKLAND TRIBUNE RADIO KLN CLASS B—509 METERS**

**SUNDAY**

9:30 to 10:30 p. m.—Talk by Rev. John Snape. Music.
(Silent)

**MONDAY**

7:00 to 7:30 p. m.—News items. United States Weather Bureau bulletin, market and financial summary.
8:00 to 10:00 p. m.—Studio program.
1. Soprano solos by Mrs. Walter Chesterman, piano accompaniment by Miss Frances Bingholm.
(a) I Hear You Calling Me ..... Marshall
(b) Do Not Go, My Love ..... Hageman
2. Accordion solos by Lina Torrano.
(a) Light Cavalry (Overture) ..... Suppe
(b) Medley (La Paloma, Marcheta and No, No, Nora)
3. Soprano solos by Mrs. Walter Chesterman, accompaniment by Miss Bingholm.
(a) Spring Is Here ..... Edith A. Dick
(b) Negro Spiritual—"Little David, Play On Your Harp" ..... Burleigh
4. Instrumental selections.
5. Piano solos by Helen Hurni.
(a) Spring Showers ..... Fink
(b) Menuet a L'Antique ..... Paderewski
6. Talk on "B" batteries by J. A. Ramsey of the National Carbon Company.
"Dry Cells As 'A' Batteries"
7. Soprano solo by Mrs. Walter Chesterman, Miss Bingholm accompanist.
Fear Not Ye, O Israel ..... Dudley Buck
8. Instrumental selections.
9. Soprano solo by Mrs. Walter Chesterman.
Waltz song from "Romeo et Juliet."
10. Piano solos by Helen Hurni.
(a) Concert Polonaise ..... Engelmann
(b) Selected.
Vocal solos by Aileen Stanley, "the phonograph girl."
11. Accordion solos by Lina Torrano.
(a) Moonlight Waltz ..... Guido Deiro
(b) Medley (Every Night I Cry Myself To Sleep, That Old Gang of Mine, A Smile Will Go a Long, Long Way).
12. Piano solo by Helen Hurni.
Dream of the Hour ... Franklin
(Left hand alone).
13. Dance music by Blue Moon Serenaders.

**THURSDAY**

7:00 to 7:30 p. m.—News items. United States Weather Bureau bulletin, market and financial news.

**FRIDAY**

7:00 to 7:30 p. m.—News items, United States Weather Bureau report, market and financial summary.
8 to 10 p. m.—Studio program.
1. The KLN Concert Trio, composed of Harriet French, violin, Jozienn Vander Ende, 'cello, and G. H. M. Schulthels, piano and director.
(a) Overture "Poet and Peasant" ..... Suppe
(b) Meditation "Thais" ..... Massenet
(Violin and piano).
2. Vocal solos by Armine Martin.
(a) April Morn ..... Batten
(b) Love's Old Sweet Song ..... Molloy
3. KLN Concert Trio.
(a) Gavotte ..... Allettor
(b) Excerpts from "Mme. Butterfly" ..... Puccini
4. Bell solos by Robert McGinley, Swiss bell ringer.
(a) Where the River Shannon's Flowing.
(b) Bluebells of Scotland.
5. Vocal solos by Armine Martin.
(a) Connais tu le pays, Thomas From opera "Mignon."
(b) Drink To Me Only With Thine Eyes ..... Old English
6. 'Cello solo by Jozienn Vander Ende, piano accompaniment by G. H. M. Schulthels.
Selected.
7. KLN Concert Trio.
(a) The Flatterer, Chaminade
(b) Dance Egyptian ..... Luigini
8. Violin solos by Armine Martin.
(a) Cradle Song ..... Kreisler
(b) Polish composer's "Caprice Viennois"
(c) Comin' Through the Rye ..... Old Scotch
9. KLN Concert Trio.
(a) The Swan ..... Saint Saens
(b) L'Abeille ..... Kreisler
(Violin and piano).
(c) Hungarian Fantasie ..... Liszt
(Trio arranged for Orchestra by permission of Robin Hood Music Co. of Hartford, composer's copyright).

**SATURDAY**

7:00 to 7:30 p. m.—News items. United States Weather Bureau bulletin, market and financial news.

### THE OREGONIAN. KGW. 492 METERS. SUNDAY.

6 p. m.—Church services.
7 p. m.—George Olsen's Metropolitan Orchestra in dinner program of concert music from Hotel Portland.

**MONDAY.**

11:30 a. m.—Market report.
3:30 p. m.—Literary program by Portland Library Association.
7 p. m.—Health talk under auspices University of Oregon Medical School, by Dr. A. W. Chance, clinical lecturer in dental surgery, subject, "The Mouth and Teeth in Health and Disease."
7:30 p. m.—Weather forecast and market reports.
8 p. m.—Solo concert.
9:30 p. m.—Concert by the Beaux Arts Society.

**TUESDAY.**

11:15 a. m.—Market basket.
11:30 a. m.—Weather forecast.
12:30 p. m.—Concert by Civic Music Club of Portland.
3:30 p. m.—Talk by Jeanette P. Cramer, home economics editor of the Oregonian.
7:30 p. m.—Weather forecast and market reports.
7:45 p. m.—Talk for farmers, Oregon Agricultural College extension service.

**WEDNESDAY.**

11:15 a. m.—Window shopping.
11:30 a. m.—Weather forecast.
12:30 p. m.—Concert by Darby's Orchestra of Cotillion hall.
3:30 p. m.—Children's program.
7:30 p. m.—Weather forecast and market reports.
8 p. m.—Concert by Columbia Theater All-Artist Orchestra, Harry Linden, director.
9 p. m.—Alexander Hamilton Institute business talk by James Albert.
10 p. m.—Dance music by George Olsen's Metropolitan Orchestra of the Hotel Portland.

**THURSDAY.**

11:15 a. m.—Window shopping.
11:30 a. m.—Weather forecast.
12:30 p. m.—Concert, courtesy Sherman, Clay & Co.
3:30 p. m.—Woman's story program, installment of "The Midlander," by Booth Tarkington.
7:30 p. m.—Weather forecast and market reports.
8 p. m.—Radio play.
10 p. m.—Dance music by George Olsen's Metropolitan Orchestra of the Hotel Portland.

**FRIDAY.**

11:15 a. m.—Market basket.
11:30 a. m.—Weather forecast.
12:30 p. m.—Concert.
3:30 p. m.—Lecture by Esther B. Cooley, clothing specialist, Extension Service, Oregon Agricultural College, subject, "Ostrich Tendencies in Hat Choice."
7:30 p. m.—Weather forecast and market reports.
8 p. m.—Accordion solos by Johnny Sylvester.
8:15 p. m.—Studio program of dance music by George Olsen's Metropolitan Orchestra of Hotel Portland, Herman Kenin, director.
9 p. m.—Educational lecture provided by University of Oregon extension department.
10:30 p. m.—Hoot Owls.

**SATURDAY.**

11:30 a. m.—Weather forecast.
3:30 p. m.—Children's program. Story by Aunt Nell.
10:00 p. m.—Weather forecast and dance music by George Olsen's Metropolitan Orchestra of Hotel Portland. (Two hours.)

### EARLE C. ANTHONY, INC. KFI. 409 METERS. SUNDAY.

10 to 10:45 a. m.—L. A. Church Federation service.
4 to 5 p. m.—Federated Church Musicians' vesper service.
6:45 to 7:30 p. m.—Bedtime story and concert
8 to 9 p. m.—Ambassador Hotel concert.
9 to 10 p. m.—Examiner concert.
10 to 11 p. m.—Theron Bennett's Packard Six.

**MONDAY.**

4:45 to 5:15 p. m.—Evening Herald news bulletins.
5:15 to 5:45 p. m.—Examiner news bulletins.
8 to 9 p. m.—Evening Herald concert.
9 to 10 p. m.—Examiner concert.
10 to 11 p. m.—Ambassador-Lyman's Cocoanut Grove Orchestra.

**TUESDAY.**

4:45 to 5:15 p. m.—Evening Herald news bulletins.
5:15 to 5:45 p. m.—Examiner news bulletins.
6:45 to 7:30 p. m.—Emma M. Bartlett concert.
8 to 9 p. m.—Ambassador-Lyman's Cocoanut Grove Orchestra.
9 to 10 p. m.—Examiner concert.
10 to 11 p. m.—Moving picture stars.

**WEDNESDAY.**

4:45 to 5:15 p. m.—Evening Herald news bulletins.
5:15 to 5:45 p. m.—Examiner news bulletins.
6:45 to 7:30 p. m.—Nick Harris detective stories and concert.
8 to 9 p. m.—Evening Herald concert.
9 to 10 p. m.—Examiner concert.
10 to 11 p. m.—Hollywood Community Orchestra.
11 to 12 p. m.—Ambassador-Lyman's Cocanut Grove Orchestra.

**THURSDAY.**

4:45 to 5:15 p. m.—Evening Herald news bulletins.
5:15 to 5:45 p. m.—Examiner news bulletins.
6:45 to 7:30 p. m.—Y. M. C. A. concert and bedtime story.
8 to 9 p. m.—Ambassador Hotel concert.
9 to 10 p. m.—Examiner concert.
10 to 11 p. m.—Marion Warde concert.

**FRIDAY.**

4:15 to 5:15 p. m.—Evening Herald news bulletins.
6:45 to 7:30 p. m.—Jean Smalley, whistler, Lloyd Head, vocalist.
8 to 9 p. m.—Evening Herald concert.
9 to 10 p. m.—Examiner concert.
10 to 11 p. m.—Instrumental concert.
11 to 12 p. m.—Ambassador-Lyman's Cocoanut Grove ienestra.

**SATURDAY.**

4:45 to 5:15 p. m.—Evening Herald news bulletins.
5:15 to 5:45 p. m.—Examiner news bulletins.
6:45 to 7:30 p. m.—Bedtime story and concert.
8 to 9 p. m.—Woman's Lyric Club.
9 to 10 p. m.—Examiner concert.
10 to 11 p. m.—Vocal and instrumental concert.
11 to 12 p. m.—Ambassador-Lyman's Cocoanut Grove Orchestra.

### THE TIMES. KHJ. 395 METERS SUNDAY.

10 a. m.—Sermon from Kitt studio by Rev. Daniel T. Thomas, pastor of Grace Congregational church.
10:30 to 12:00 p. m.—Organ recital and entire religious service from the First Methodist Episcopal church. Arthur Blakeley, organist.
8 to 10 p. m.—Pasadena Community Broadcasters, Edward Murphey, manager, will present "The Merchant of Venice." Music to be played by Maurice Kelz Trio between acts.

**MONDAY.**

12:30 to 1:30 p. m.—Program presented by Arthur Raymond Hill, tenor, and Bill Hatch, pianist. Silent remainder of day.

**TUESDAY.**

12:30 to 1:15 p. m.—Program presented by Major and his orchestra of the Rendezvous, Ocean Park. Paul Ford, baritone.
2:30 to 3:30 p. m.—Matinee musicale arranged by Southern California Music Company.
6:40 p. m.—Livestock and vegetable reports.
6:45 to 7:30 p. m.—The weekly visit of the Sandman and Queen Titania.
8 to 10 p. m.—Program arranged by Harry James Beardsley, known to radioland as "Cousin Jim." Dr. Thomas Lutman, lecturer, will talk on "The Stone That Turns Everything to Gold."
10 to 12 p. m.—Broadcasting Art Hickman's Orchestra by line telephony from the Los Angeles Biltmore Hotel.

**WEDNESDAY.**

12:30 to 1:15 p. m.—Program arranged by Huntington Beach Lions' Club.
2:30 to 3:30 p. m.—Matinee musicale arranged by Southern California Music Company.
6:40 p. m.—Livestock and vegetable reports.
6:45 to 7:30 p. m.—Children's program. Bedtime story by "Uncle John."
8 to 10 p. m.—Program through the courtesy of the Radio Sales and Service Company of Los Angeles.
10 to 12 p. m.—Broadcasting Art Hickman's Orchestra by line telephony from the Los Angeles Biltmore Hotel.

**THURSDAY.**

12:30 to 1:15 p. m.—News items. Weather report. Music.
2:30 to 3:30 p. m.—Matinee musicale arranged by Southern California Music Company.
6:40 p. m.—Livestock and vegetable reports.
6:45 to 7:30 p. m.—Children's program. Bedtime story by "Uncle John."
8 to 10 p. m.—Mexican program arranged by Jose Arias.
10 to 12 p. m.—Broadcasting Art Hickman's Orchestra by line telephony from the Los Angeles Biltmore Hotel.

**FRIDAY.**

12:30 to 1:15 p. m.—News items. Weather report. Music.
2:30 to 3:30 p. m.—Matinee musicale arranged by the Southern California Music Company.
6:40 p. m.—Livestock and vegetable reports.
6:45 to 7 p. m.—Program presenting Richard Headrick, screen juvenile.
7 to 7:30 p. m.—Organ recital from First Methodist Episcopal church. Arthur Blakeley, organist.
8 to 10 p. m.—Program presented by Studebaker Radio Orchestra of Long Beach. Henry Uhl, bass. Walter F. McEntire, lecturer, will talk on "History."
10 to 12 p. m.—Broadcasting Art Hickman's Orchestra by line telephony from the Los Angeles Biltmore Hotel.

**SATURDAY.**

12:30 to 1:15 p. m.—News items. Weather report. Music.
2:30 to 3:30 p. m.—Matinee musicale arranged by the Southern California Music Company.
6:40 p. m.—Livestock and vegetable reports.
6:45 to 7:30 p. m.—Program presenting Helene Piria, screen juvenile. Clinton and Hayes Coddington, pianists. Bedtime story by "Uncle John."
8 to 10 p. m.—Program presenting Kathryn Stilwell, mezzo soprano. Silver Gate Trio of San Diego.
10 to 12 p. m.—Broadcasting Art Hickman's Orchestra by line telephony from the Los Angeles Biltmore Hotel.

### BERKELEY GAZETTE-U. C. BATTERY & ELECTRIC CO. KRE—275 Meters.

**MONDAY.**

8 p. m.—California Music League. Vocal and instrumental selections.

**WEDNESDAY.**

8 p. m.—The Wisler School of Music, Berkeley, Calif.
Miss Dorothy Mack, soprano—
Ave Maria ..... Verdi
Will o' Wisp ..... Charles Gilbert Sprossi
Life ..... G. Curran
Little Pink Rose .. Carrie J. Bond
Elsie Grant, dramatic reader—
The House With Nobody In It .. Joyce Kilmer
Mockery ..... Katherine Riggs
Sea Fever ..... John Masefield
To a Little House ... Chris Morley
The Delinquent ..... Paul Dunbar
For the children—
The Little Turtle .. Vachel Lindsey
Old Night and Maid ..... Emmy Sanders
The Blind Men and the Elephant ..... Hindu Fable
The Fox and the Gullable Raven ..... A fable
The Dieter and the Mulberry Tree ..... Thos. Peacock
Natalie Bigelow, violin—
Romance ..... Wilhelmj
Romance Ponds Elegant ..... Welnicowsky

### HALE BROS, INC. KPO. 423 METERS. SUNDAY.

11:00 to 12:00 noon—Radio church services will be conducted by Rev. W. S. Matthews, D. D., Methodist-Episcopal Church, California Conference. Talk will be, "With God All Things Are Possible."
The soloist will be Norman Simon. His selection will be:
Lord, God of Abraham (from "Elija") .....
The Lord Is My Light .. Olie Speaks
The Waters of Babylon. Olie Speaks
8:30 to 10:00 p. m.—Concert by Rudy Seiger's Fairmont Hotel Orchestra, broadcast by wire telephony.

**DAILY EXCEPT SUNDAY.**

12:00 (noon)—Time Signals, Scripture readings.
1:00 to 2:00 p. m.—Rudy Seiger's Fairmont Hotel orchestra.
2:30 to 3:30 p. m.—Matinee Program.
4:30 to 5:30 p. m.—Rudy Seiger's Fairmont Hotel orchestra.
5:30 to 6:30 p. m.—Children's stories by "Big Brother" of KPO.
7:00 to 7:30 p. m.—Dinner concert by Rudy Seiger's orchestra.

**MONDAY.**

8:00 to 9:00 p. m.—Scots Night, under the management of Theodore J. Irwin.
Talk on "Bonnie Scotland" .... Dr. J. W. Lundy
Bagpipes—March, Strathspey, Reel ..... James Lemon
Contralto solos—
Border Maidens (Scotch ballad) ..
Angus McDonald (Scotch ballad) .
Mrs. Robert Sibbald, medalist Glasgow Musical Festival, 1921
Tenor solos—
Annie Laurie (Scotch ballad) ....
Afton Water (Scotch ballad) ..
James Algie, medalist Glasgow Musical Festival, 1920; medalist Edinburgh Musical Festival, 1922.
Bass solo—
My Ain Wee House ..... Munroe
Wi' a Hundred Pipers (Scotch ballad) .....
Alick Sherriffs
Bagpipes—March, Strathspey, Reel.
James Lemon
Duet—
O Wert Thou in the Cauld Blast .....
Mrs. R. Sibbald and James Algie
Piano solo—
Scotch Airs .....
Theodore J. Irwin
Contralto solo—
Kashmiri Song ("Indian Love Lyrics") .... Amy Wood-Fenden
Mrs. R. Sibbald
Tenor solo—
I'll Sing Thee Songs of Araby (Ballad) ..... Clay
James Algie
Bass solo—
Out on the Deep (Ballad) .. Lohr
Alick Sherriffs
9:00 to 10:00 p. m.—Program by San Francisco Conservatory of Music.
Lecture—
Ada Slement
Piano solo—
Scotch Dances .....
Elizabeth Sherwood
Slow Movement of Sonata Pathetique ..... Herbert Jaffe
Vocal selection—
Two Scotch Songs with trio accompaniment .....
Soprano, Mrs. James Foster; violin, Ruth Arnold; cello, Helen Knox; piano, Walter Levin
Piano—
Moonlight Sonata (First two movements) ..... Walter Levin
Vocal duet—
Irish Folk Song with trio accompaniment .....
Mrs. Foster, Mrs. Mello Ruth Arnold, Helen Knox, Walter Levin
Piano—
Sonata A Major .....
..... Helen Bradford
Vocal—
Trios Sicilian and Scotch Folk Songs, with trio accompaniment
Mrs. Foster, Mrs. Mello Andrew Robertson, Ruth Arnold, Helen Knox, Walter Levin
Piano—
Waldstein Sonata (First movement) ..... Ethel Palmer
10:00 to 11:00 p. m.—E. Max Bradfield's Versatile Band playing in the Palace Rose Room Bowl.

**TUESDAY.**

8:00 to 10:00 p. m.—Program by the Adelphian Club of Alameda.
Ladies' Choral—
My Lover Will Come Today ....
..... Mary C. Moore
The Thrush ..... Mary C. Moore
The First Singing Lesson .....
..... Mary C. Moore
First sopranos—Mrs. J. H. Merrill, Mrs. A. Manuel, Mrs. J. Hollingshead, Mrs. R. Strehlow, Mrs. C. Ayres. Second sopranos—Mrs. W. Meracle, Mrs. C. Greeley, Mrs. F. J. Collar, Mrs. Jean Murk. First altos—Mrs. G. Plummer, Mrs. H. Shires. Second altos—Mrs. E. B. Crane, Mrs. R. H. Blake, Mrs. C. Weekes. Director—Mary Carr Moore.
Baritone solos—
Winter ..... Mary C. Moore
Call of the Open Sea .....
..... Mary C. Moore
Brahma ..... Mary C. Moore
Phileas Gonley
Mary Carr Moore at the piano
Soprano solo—
Song of a Faun .... Mary C. Moore
(With flute obligato played by William Nankervis)
The Tryst ..... Mary C. Moore
Mrs. Charles Stuart Ayres
Mrs. Philip Eberhart
at the piano
Vocal trio—
Songs of Waning Autumn ....
..... Mary C. Moore
The Bel Canto Trio
(Mrs. C. S. Ayre Mrs. F. J. Collar, Mrs. E. B. Crane)
Mrs. Philip Eberhart
at the piano
Contralto solos—
When Thou Art Near Me .....
..... Mary C. Moore
Fate ..... Mary C. Moore
(With cello obligato)
Mrs. Elise Banta Crane
Mrs. Philip Eberhart
at the piano
Soprano solos—
The Brooklet ..... Mary C. Moore
You ..... Mary C. Moore
Mrs. Floyd J. Collar
Mary Carr Moore at the piano
Vocal trio—
Wind from the Golden Gate ....
..... Mary C. Moore
The Bel Canto Trio
Mrs. C. S. Ayres, Mrs. F. J. Collar, Mrs. E. B. Crane
(Violin obligato by Mrs. G. E. Chambers)
Mrs. Philip Eberhart
at the piano
Suite for strings and piano—
Based upon the poem "Saul" by Robert Browning .....
..... Mary C. Moore
First violin—Mrs. G. E. Chambers; second violin—G. R. Chambers, Jr.; viola—Mrs. P. R. Mott; cello—Leon Chamberlin; piano—Mrs. P. Eberhart
Vocaltrios—
Husheen ..... Alicia Needham
Carry Me Back to Old Virginny ..... Bland
The Bel Canto Trio
Mrs. C. S. Ayres, Mrs. F. J. Collar, Mrs. E. B. Crane
Mrs. Philip Eberhart
at the piano
Contralto solo—
The Heart of Her .....
..... Charles W. Cadman
Mrs. Henry Shires
Mrs. Charles S. Ayres
at the piano
Duet—
Gypsy Love Song .. Victor Herbert
Mrs. J. Hollingshead, Mrs. W. Meracle
Mrs. Jean Murk at the piano
Soprano solos—
Hark, Hark, the Lark .. Schubert
At Dawning ..... Cadman
Mrs. John Henry Merrill
Mrs. Philip Eberhart
at the piano
Vocal trios—
Win' a-Blowin' Gentle .....
..... Elsa Parlow Roma
Sing, Smile, Slumber ..... Gounod
(Violin obligato by Mrs. G. E. Chambers)
The Bel Canto Trio
Mrs. Philip Eberhart
at the piano
Contralto solo—
Cae to Sleep .... William A. Fisher
Mrs. Charles Weekes
Mrs. Jean Murk at the piano
Violin solo—
Serenade ..... Drigo
Mrs. George Eric Chambers
Mrs. Philip Eberhart
at the piano
Soprano solo—
There Let Me Rest .. Edwin Greene
Mrs. Floyd J. Collar
(Violin obligato by Mrs. Chambers)
Mrs. Philip Eberhart
at the piano
10:00 to 11:00 p. m.—E. Max Bradfield's Versatile Band playing in the Palace Rose Room Bowl.

**WEDNESDAY.**

8:00 to 10:00 p. m.—Mr Elsinger will speak on "Your Boy and Mine." E. Max Bradfield's Versatile Band playing in the Palace Rose Room Bowl.
During intermissions the Sherman Clay Trio, under direction of Carl Lamont, will sing popular songs. This trio is composed of R. R. Edgar, tenor; Walter Dupre, baritone; Victor Vogel, basso; Carl Lamont, pianist and accompanist.

**THURSDAY.**

8:00 to 8:30 p. m.—Organ recital by Theodore J. Irwin.
8:30 to 10:00 p. m.—Program by the Pacific Musical Society, broadcast from the Fairmont Hotel.
Piano—
Nocturne, Mazurka, Etude, Ballade ..... Chopin
Muri Silba
Vocal—
My Heart Ever Faithful .... Bach
Du Bist ..... Schubert
Fruhlingsnacht ..... Schumann
Lena Frazee
Carol Tarboe at the piano
Instrumental selection—
Theme and Variations, Opus 72 (First time in San Francisco) .....
..... Georges Henschel
Elias M. Hecht, flute
Ellen Edwards, piano
Piano—
Barcarole ..... Rachmaninoff
Dance of the Gnomes ..... Liszt
Arabesque ..... Leschetizky
Gigue a l'Antica ..... Leschetizky
Muri Silba
Vocal—
Deserted ..... MacDowell
Three Cavaliers (Russian folk song) .....
Do Not Go, My Love ..... Hageman
Santuzza's Aria (Cavaliera Rusticana) ..... Mascagni
Lena Frazee
10:00 to 11:00 p. m.—E. Max Bradfield's Palace Hotel Orchestra, playing in the Rose Room Bowl.

**FRIDAY.**

(Silent Evening.)

**SATURDAY.**

3:30 to 5:30 p. m.—E. Max Bradfield's Versatile Band playing in the Palace Rose Room Bowl.
8:00 to 12:00 p. m.—Dance music by Art Weidner and his popular dance orchestra.

### WARNER BROS. KLS. 360 METERS. SUNDAY.

11:30 to 1:00 p. m.—Church Services.

**DAILY.**

11:30 to 1:00 p. m.—Music.

**FRIDAY.**

8:00 to 10:00 p. m.—Music by Ginther's Orchestra, of Oakland.
1. "I'm Goin' South."
2. "When Lights Are Low."
3. "Before You Go."
4. "When You Come to the End of of the Lane"—sung by Tom Smith.
5. "You."
6. "A Smile Will Go a Long, Long Way."
7. "Peanuts—5c a Bag"—a vocal solo by Tom Smith.
8. "Have You Ever Been Lonesome?"
9. "Sailor Boy's Dream"—a piano solo.
10. "Red Hot."
11. "The Sweetheart of Sigma Chi"—a special request.

### GENERAL ELECTRIC COMPANY. KGO. 312 Meters. Daily except Sunday.

7:30 p. m.—Stock reports.
6:45 p. m.—Stock and weather reports.

**MONDAY, WEDNESDAY AND FRIDAY.**

8 p. m.—Short musical program.

**TUESDAY.**

8 to 10 p. m.
"INTIMATE STRANGERS."
A Play in Three Acts
By Booth Tarkington.
Played by the Burnham Players.
Roger Burnham in triple role.
Cast.
The Station Master .....
..... Roger Noble Burnham
William Ames .....
..... Roger Noble Burnham
Henry, the hired Man .....
..... Roger Noble Burnham
Isabelle Stuart .....
..... Mrs. Roger N. Burnham
Florence ..... Eloise Keeler
Johnny White ..... Gerald Malsby
Aunt Ellen ..... Mrs. Carl Rodin
Mattie ..... Mrs. Neal Monroe
Instrumental selection, "Invincible America" ..... Crosby
Arion Trio.
Act I.
A railway station on a night in April.
Note—During this act chimes will be rung to denote the lapse of a few hours.
Instrumental selections
(a) Beauty's Eyes ..... Tosti
(b) Serenade ..... Tosti
Arion Trio.
Act II.
The living room at Isabelle's the next morning.
Instrumental Selections—
(a) Lotus Flower ..... Schumann
(b) Gypsy John ..... Clay
Arion Trio.
Act III.
The same. That evening.
Instrumental selection, The Regiment's Return ..... Crosby
Arion Trio.

**THURSDAY.**

8 to 10 p. m.
Instrumental selections—
(a) Sweetheart of Mine .....
..... Keith and Wessel
(b) Somebody Stole My Gal .....
..... Leo Woods
Oakland Mazda Lamp Division Jazz Orchestra.
Tenor solos—
(a) Dreams. Tosti (Oliver Ditson)
(b) I'll Sing Thee Songs of Araby .... Clay (Oliver Ditson)
Carl Anderson.
Saxophone solos—
(a) A Girl of the Golden West ..... Winters
(b) I'm Dreaming of You .....
..... Forgues
Bruce A. Wilson.
Soprano solo, I Love You Truly ..
..... Bond
Bernetta Mabie.
Readings—
(a) When de Folks Am Gone.
(b) Good Little Boys, Beware!
Howard I. Milholland.
Instrumental selections—
Plantation Melodies.
Mazda Banjo Trio.
Soprano solos—
(a) I Know of Two Bright Eyes ..... Clutsam
(b) Absent .... Metcalf (Schmidt)
Margaret Sullivan.
Accompanist, Elsie Crater.
Address, "The Opening of KGO."
Harry Sadenwater.
Instrumental selections—
(a) Marcheta ..... Schertzinger
(b) Down the Lane to Beginning Again .... Kondas & Hummel
Oakland Mazda Lamp Division Jazz Orchestra.
Tenor solo—
Ernest R. Moeller.
Address, "The Woes of a Salesman."
W. J. Delehanty.
Contralto solo, "His Lullaby" ....
..... Bond
Ida Simpson.
Piano solos—
A. V. Thompson.
Bass solos—
George Barr.
Address, "The Human Element in Business."
Raymond M. Alvord.
Saxophone solos—
(a) Vanity ..... Wiedoft
(b) Velma ..... Wiedoft
Clarence Moore.
Tenor solos, The Gypsy Trail ....
..... Galloway (Theo. Presser)
Jennings Pierce.
A Talk on "The Radiophan."
H. C. Stanley.
Trumpet solos—
(a) My Heart at Thy Sweet Voice ..... Saint Saens
(b) Mighty Lak' a Rose .... Nevin
Mark S. Miller.
Duet—Life's Dream Is O'er. Ascher
Messrs. Anderson and Pierce.
Stories—
James Gallagher.
Vocal selection—
The G. E. Male Chorus.
Instrumental selections—
(a) Poor Relations Blues. Mahany
(b) Sunshine of Mine .....
..... Chapman & Kelly

**SATURDAY.**

8 to 10 p. m.
Instrumental selections for two pianos—
(a) Romance ..... Arensky
(b) Waltz ..... Arensky
Misses Miriam H. Burton and Jessie S. Moore.
Contralto solos—
(a) Lungi dal caro bene ... Secchi
(b) I Bring You Heartsease ....
..... Branscombe
Miss Nellie Rogers.
Violin solos—
(a) Pavane (Pour une Infante defunte) ..... Maurice Ravel
(b) Serenade Espagnole .....
..... Chaminade-Kreisler
Miles A. Dresskell.
Piano solos—
(a) Movement ..... Debussy
(b) Nymphs at the Spring ....
..... Paul Juon
Miss Bozena Kalas.
Baritone solos—
(a) Summer Rain ..... Willeby
(b) Pilgrim's Song. Tschaikowsky
Charles M. Dennis.
Readings—
(a) The Mocking Bird .....
..... Frank L. Stanton
(b) Barter ..... Sara Teasdale
(c) Cupid's Football Game ....
..... John Sutton
Miss Willian Hinsdale.
Violin solos—
(a) Soir (Evening). Faure-Stossel
(b) Guitare (Caprice).
Miles A. Dresskell.
Soprano solos—
(a) O Sleep Why Dost Thou Leave Me (Semele) .... Handel
(b) Depuis le jour (Louise) ....
..... Charpentier
(c) Danny Boy ..... Weatherly
Miss Helen Fletcher Riddell.
Piano solos—
(a) Prelude in E minor .....
..... MacDowell
(b) Concerto Study in F sharp
..... MacDowell
(c) Cracovienne Fantastique ...
..... Faucenon
Allan Bacon.
Vocal solo, Widow scene from Elijah ..... Mendelssohn
Helen Fletcher Riddell and Charles M. Dennis.
Instrumental selection, Sonata in A major for violin and piano ..
..... Gabriel Faure
Allegro molto.
Andante.
Miriam H. Burton and Miles A. Dresskell.

# RADIO SALES FOR '24 WILL DOUBLE BUSINESS OF '23

## "Passing Fad Due for Slump" Holds Up Surprisingly, Say Dealers.

NEW YORK CITY, March 8.—Prediction that the sales of amateur radio equipment in the United States this year will reach the total retail value of $240,000,000, or double the figure for 1923, is made in the last issue of Electrical Merchandising published here.

In spite of current rumors that public enthusiasm over the radio is a "passing fad" and is due for a slump, several electrical authorities who contributed a survey of the sales for 1923 and to estimate the probable sales for 1924, reported to the editors that the sales this year are due to climb another $120,000,000.

Sales of equipment for commercial stations, ships and broadcasting stations for this year will reach $1,000,000, the same figure as that of last year, according to the estimates.

A huge increase in the size of the radio audience is also expected. Figures compiled by the magazine show that the audience increased from practically zero in 1919 to about 8,000,000 persons in 1923. An audience of 15,000,000 persons is expected by the end of this year.


**RADIO BARGAINS IN New and Traded-in Sets**

SINGLE tube set ..... $10.00
RADIOLA V ..... $37.50
Five tube radio frequency set in beautiful phonograph cabinet. Enclosed Western Power Amplifier ..... $250.00

KENNEDY THREE-TUBE PORTABLE in attractive carrying case. (Includes tubes, phones and batteries) ..... $97.50
GENERAL ELECTRIC CRYSTAL SETS (Will operate loud speaker) ..... $9.85

**Enjoy Radio at Its Best in Your Own Home**
**Kennedy Atwater Kent Radiola (new line)**

Each Supreme in its own class.
In this store you can see and compare the best sets in each class and decide which suits your needs the best.

**Radio Marketing Corporation**
329 14th St., Oakland, Calif.
Easy Terms if Desired Oakland 729



"THE AIR IS FULL OF THINGS YOU SHOULDN'T MISS

*This "B" Battery Makes the Detector Detect*

Here's the "B" Battery that will make your detector tube sit up and take notice of what's going on in the air. The Eveready No. 766 metal case 22½-volt battery performs as well as it looks. With its constant urge, signals come in clear and loud. Eveready quality all through. Six sturdy Fahnestock Spring Clips offer a variable plate voltage from 16½ to 22½ volts. Eveready "B's" offer the utmost in "B" Battery service.
Buy them from your dealer.

*If you have any battery problems, write to Radio Division, National Carbon Co., Inc., 210 Orton Street, Long Island City, N. Y.*

NATIONAL CARBON COMPANY, Inc.
NEW YORK SAN FRANCISCO
*Headquarters for Radio Battery Information*

**EVEREADY Radio Batteries**
—they last longer



**

# GOODMAN NAMED ASSISTANT MANAGER OF OLYMPIC TEAM


# SPORTS SECTION

Exclusive Associated Press Service

Oakland Tribune

United Press International News Service

VOLUME C | OAKLAND, CALIFORNIA, SUNDAY, MARCH 9, 1924. | A | NO. 69


# OAK REGULARS ROUNDING INTO SHAPE

## *St. Mary's Wins First Collegiate Baseball Game 5 to 2*

## Oaks Are Set To Cut Loose At Myrtledale

### Spencer Adams and Al Maderas Are Showing Class in Infield.

By EDDIE MURPHY.

OAKS' TRAINING CAMP, MYRTLEDALE SPRINGS, March 8.—The veteran portside hurler of Manager Ivan Howard's Oakland stable, "Handsome Harry" Krause, is due to work tomorrow afternoon in the fifth game of the inter-club series being staged in camp.

The honors in the series are even, Gray Oaks and White Oaks each having won two games and the young twirlers, who have been cutting loose the past several days are due to watch some high-class shucking if Krause opens up tomorrow.

Fogus, who is being groomed for a place on the Oakland hurling staff, will not be ready for work for another week yet, but the other hurlers are all in shape for action.

WELL SATISFIED.

Ivan Howard expressed himself as being well satisfied with the showing made by the regular infield in a pepper practice Friday afternoon which took the place of the regular game.

Al Maderas, who appears to have the third base job sewed up, covered ground all over the infield between second, third and home. Maderas was a fielding star last season, but was weak with the willow. His two faults at the plate, inability to bunt and being unable to follow the style of swing suggested by Manager Howard, have been the subject of considerable attention and much hard work since training season opened and Maderas is already showing improvement at the plate.

Guisto at first is a fixture, the big Oakland captain cracking the horsehide with regularity and appearing in perfect health. Ill health was all that kept Guisto from sticking in the majors and he appears to be due for a big season.

NOT YET IN SHAPE.

Spencer Adams, although not yet in condition to show at his best, is rapidly rounding into shape and another week will see him fitting into the work of the infield like a cog in a machine. Adams has not touched a ball all winter in Utah and will need more time than the others who have been playing winter ball to hit his stride.

Brubaker, who was slated to wear another uniform than that of Oakland this year, is now being counted on as a regular at shortstop, in as much as the plans of the local club owners did not carry through as expected. Brubaker is putting in some hard licks in training and is sincere in his desire to deliver the goods and astick with the team.

"Ossie" Johnson, who is working for an infield berth, does not appear to have a chance of running Adams, Brubaker or Maderas out of a job but is showing so much class that Manager Howard is seriously considering carry him as the utility infielder.

LIKELY PROSPECTS.

Bill Rodda and Stewart, two likely looking rookies, are showing to good advantage but lack experience, Rodda being somewhat deficient at the plate but showing sensational work in the field, being one of the cleanest fielders of any youngster in camp.

Art Silva, the San Francisco boy who is battling with Romeo McDonald for a catching position, is bothered by a sore arm and manager Howard is anxious to see the youngster's throwing arm in action before making final decision. Trainer Burke has had Silva on his list for a week and if he returns to the game next week he will be closely watched. Silva has the advantage of being younger and carrying more weight than McDonald.

Prospects of any of the young pitchers sticking with the club are slim if the veterans continue and produce the goods as expected. Boehler, Siebold, Krause, Mails, Arlett, Kunz and Murchio are seven counted on as regulars to be retained.

Battling against these veterans are Jimmy Marquis, Carl Tuna, Ray Welbanks, Dutch Kaiser, Grant Harris, Frank Kane, Al Bertero and Francis Robertson. Of the list Tuna is the best prospect.

SOFT FOR OUTFIELDERS.

Claude Cooper, Ted Cather and George Lafayette have practically no opposition for the outfield positions, Joe Leptich being the only likely contender. Coon, who has a wonderful arm and who is a fair

(Continued on Page 2-D.)

## Two Western Coaches Will Work at Paris

### Christie and Brandsten Are Named; Helen Wills Is Also Going.

By HENRY L. FARRELL, United Press Staff Correspondent.

NEW YORK, March 8.—Managers, coaches and trainers for the American Olympic team were appointed at a quiet and peaceful meeting of the executive committee of the American Olympic committee here this afternoon.

Lawrence Robertson, University of Pennsylvania, former Olympic athlete and coach, was unanimously approved for the position as head coach of the team. Jack Moakley, Cornell, coach of the 1920 team, refused to accept a place as an assistant and he was left off the list.

Another surprise came when Matt Halpin, New York A. C. manager of the last four Olympic teams, was not given a place in this year's organization. Charles A. Dean, Illinois A. C., Chicago, was named manager with George V. Brown of Boston, and Samuel Goodman of San Francisco as his assistants.

CHRISTIE IN CHARGE.

Assistant coaches named were Walter Christie, University of California; A. A. Stagg, University of Illinois; Harry Hillman, Dartmouth; Edward Farrell, Harvard; Johnny Magee, Bowdoin; Thomas Kean, Syracuse; Lieut. E. L. Vidal, West Point. Mike Ryan, Colby, was named trainer of the Marathon runners. Robertson, Farrell, Hillman, Ryan and Vidal of the coaches, are former Olympic athletes.

For the first time, the committee named departments for the coaches as follows:

Robertson, sprints and sprint relays; Christie, head field coach, shot, discuss and javelin; Stagg, 400, 800 and 1600 meter relays; Hillman, hurdles and high jump; Keane and Magee, distance running events, steeplechase and walk; Farrell, pole vault, broad jump and hop step and jump.

Other coaches appointed were: Boxing, Spike Webb, navy; wrestling, George Pinneo, Gary, Ind.; gymnastics, Roy Moore, New York; swimming, B. A. Crach, Chicago; water polo, Otto Wahle, New York; diving, Ernst Brandsten, Palo Alto, Calif.

Other managers appointed were: Boxing, Wm. H. Cuddy, Boston; wrestling, C. W. Streit Jr., Birmingham; swimming, John T. Taylor, Pittsburgh.

$25,000 FROM S. F.

The finance committee reported that it had on hand a balance of approximately $13,000 out of $75,000 that had been subscribed. Major items of expense encountered were $20,000 for the winter sports team and $40,000 as the first payment on the ship charter.

The report of the finance committee was read before a telegram had been received from the San Francisco Olympic committee announcing that its quota of $25,000 had been raised in 12 minutes.

Athletes who make the team will not be permitted to write articles for publication from the time they sail from the United States, until they return, according to a resolution passed by the committee.

This action may bring about some interesting results in the case of William T. Tilden and Vincent Richards, the two tennis stars, who have been involved in a recent controversy with the tennis association about writing for publication.

JOHNSTON NOT GOING.

Tilden, according to Julian S. Myrick, former president of the tennis association, does not want to go to Paris unless the committee feels it is his patriotic duty to do so. Vincent Richards and other male stars being considered are all anxious to go, with the exception of Billy Johnston, California star, who has declined.

Miss Helen Wills, national champion; Miss Eleanor Goss, and Mrs. George Wightman are going with the team, according to Myrick's report. Mrs. Molla Mallory, former champion, is going to play with Norway.

Tommy Hitchcock, one of America's greatest polo stars, is organizing a team to represent the United States, according to a letter received by the committee. He did not name the other players.

Soccer football players who are to be sent over by the United States Football association have volunteered to travel second class on the Leviathan to save expenses and avoid the demands of social life that might impede their train-

(Continued on Page 2-D)

## They Are Trying Hard to Make the Grade With Oaks

Here are three rookies trying out for regular jobs with the Oakland baseball club. From left to right, GRANT HARRIS, young pitcher from Portland, who has been fooling the batters in the practice games; JOE LEPTICH, another Portland kid, who showed the boys some neat outfielding and hitting in the closing weeks of the season. The other athlete is JULIUS (DUTCH) KAISER, a local boy, who was a sensation in the bushes.

## John McHugh And Webster Reach Finals

### Champion George Ritchie Loses Amateur Title. at Merced.

LAKE MERCED COUNTRY CLUB, Cal., March 8 (United Press).—John J. McHugh, amateur champion of California, and Captain A. Bullock Webster, Del Monte star, survived the third and fourth rounds of the Northern California amateur golf tourney here today.

The final battle for the title between these two will be played over 36 holes tomorrow.

The two rounds of play that saw McHugh, the amateur champion, beat two of the best brackets, witnessed the fall of George Ritchie, the sectional title-holder, in the fourth round.

Ritchie won his morning's round with Charles Ferrara, 2 and 1, and went up against Webster in the afternoon's play, losing his chance to retain the title when the Del Monte cup winner beat him 3 and 2.

McHugh started off the day with a tough proposition in Francis Brown, the long-hitting Hawaiian champion. Brown fought the Californian off repeatedly, only to come to the clubhouse at the sad end of a 2 to 1 score.

McHugh had an easier time of it in the afternoon in the matter of opposition, but Gus Schwartz, who came through the morning

(Continued on Page 2-D)

## Hendricks May Not Be Chosen for Whole Year

CINCINNATI, O., March 8.—Jack Hendricks, coach of the Cincinnati Reds, has been appointed only temporarily to succeed the late Pat Moran as manager of the Cincinnati Reds, it was learned today. The board of directors of the club are to meet Monday when Hendricks may be named to act for the season.

Hendricks, former manager of the St. Louis Cardinals and for several years pilot of the Indianapolis American Association club, is regarded as a good baseball man and has many friends boosting him for the job.

Jack Daubert, veteran first baseman of the team, may also be considered by the directors. He was mentioned last summer as a possible successors to Moran when the team was going poorly.

## Cyclists Meet In Program of Bicycle Races

Bicycle stars of days of old including many of the old timers such as Judge T. I. Fitzpatrick, Walter Foster, Charlie Howard, Judge Frank Kerrigan, Frank Carroll, Orlando Stevens and "Pop" Newmark will be on hand today at the Golden Gate Park stadium at the Bicycle Day festivities of the New Century Wheelmen.

The riders of the younger generation will compete in a series of events on a varied program.

## Keinholz Has Real Find on Broncho Squad

### Charlie Scherf Regarded as Best Hurling Prospect; Schedule Announced.

SANTA CLARA, March 8.—With the most of the preliminary practice games of the schedule out of the way and with Stanford's scalp hanging to his belt Coach Eddie Keinholz of the Santa Clara varsity baseball nine announces that his team is ready to give a good account of themselves for the balance of the season.

Kienholz is more than delighted at the showing of Charlie Scherf in the box last Wednesday, when the youngster had the Cards eating out of his paw for the whole game.

Scherf started out as a candidate for the short patch position, but in practice Kienholz saw possibilities in him as a chucker and his judgment has been thoroughly vindicated if Wednesday's game is a criterion.

The Bronco tackle the Cards again next Wednesday at Mission field and Kienholz intends feeding Scherf right back at Harry Wolter's squad.

The 1924 schedule has been announced by the Bronco authorities and includes games with California, the Kenealy Seals, Cal. Aggies, St. Ignatius and St. Mary's.

The schedule follows:

March 12, Stanford at Santa

(Continued on Page 2-D)

## Billy Shade Going Back to Australia

BILLY SHADE, Concord heavyweight, set sail for Australia last night. Billy went to the big island an unknown five years ago and won all the titles from the welterweight to the heavyweight. Then he came back and was battered around every ring in this country.

Racehorse Roberts licked him at the Auditorium. Now Billy is going after some more Australian titles and will probably get them. Which goes to show the difference between American and Australian box-fighters.

## Olympic Club-St. Mary's to Tangle Today

This afternoon at Saint Mary's College the Saints' varsity baseball team will meet the Olympic Club in the only game scheduled for these two teams this season.

The Olympics so far has met both Stanford and Santa Clara, losing a tight game to the former and easily defeating the latter. However, Commissioner Burt Larkin expects to present his strongest club of the season against Saint Mary's and is confident of taking the Oaklanders into camp.

Coach "Slip" Madigan is figuring on starting Tom Farrell, former Palo Alto high pitcher against the clubmen. The Saints play three intercollegiate games in a row at the end of this month, and Madigan will need four dependable hurlers to see him through.

## Annual Relay Meet at Penn Leading Event

### Entries for the Classic From Abroad Make Contest of World-Wide Interest.

By WALTER CAMP,
Special Correspondent of The Oakland TRIBUNE.
(Copyright, 1924, by The Oakland TRIBUNE.)

NEW YORK, March 8.—The growing strength of the sun is beginning to rouse interest among the crowds which have been more or less surfeited with indoor games, in the Penn Relay Carnival, which will be held on April 25 and 26 this year at Franklin Field.

This carnival has been enough in itself for the last decade to fill up completely all the spring interest in track athletics, but this year it takes on an added significance from the fact that the Olympic games are in the offing, and the special features of this relay meet will give a line on the quality of many of our American contestants.

Of course the school boy feature is immensely attractive to the friends of the boys and their parents, and furnishes a background of importance for the rest of the contests. But this carnival has become much more than a carnival of relay racing, and has outgrown even the most roseate dreams of Frank Ellis who started it nearly thirteen years ago with a score of schools and a dozen college teams.

(Continued on Page 2-D.)

## Meuter Hero In Rally of Phoenix Team

### Nounan, After Hurling Brilliant Game, Aviates in Ninth and Loses.

Staging a spectacular ninth inning rally to overcome a lead which the Golden Bears had held since the second frame, the St. Mary's Phoenix won the opening game of the intercollegiate baseball season yesterday afternoon on California Field by a score of 5 to 2. California, holding a two run lead since the fourth, went into the final frame with the game apparently on ice, for the Phoenix, dubbed the "hitless wonders" by Coach Louis Guisto before he turned the team over to "Slip" Madigan a week ago, had been able to do nothing with the offerings of Nounan, who was working like a veteran.

But the unexpected happened in the final frame and before anyone knew what was going on the Saints had the bags populated with only one out. Skilful manipulation of pinch hitters by Madigan had an important part in the rally which turned defeat into victory. Billy Yore, Curley Gardner, Al Farrell and Rooney being called on to participate in the festivities.

MEUTER IS HERO.

But the credit for the St. Mary's victory goes to Captain Al Meuter, the St. Mary's catcher, who stepped to the plate to face Minty, the veteran California slabster, who had been sent in to replace Nounon after the latter had filled the sacks. Taking a crack at the first one that looked good Meuter slapped a double to the centerfield fence which scored three runs and scored a moment later when Biggs groomed one to the rightfield wall.

Aside from the final spectacular rally the game was one of the best collegiate contests of several seasons. From the outset it developed into a pitcher's battle with Ralph King, Madigan's southpaw chucker, pitted against Nounan, a strapping big righthander who appeared to have world's of stuff with a fast ball which had the Saints baffled.

BEARS SCORE FIRST.

The first excitement broke in the third frame when Nounan worked King for a pass, advanced on an infield out and registered when Duffy Gerlach spanked one just out of Kardoza's reach in center, Duffy being caught trying to stretch it into a double.

The Bears followed with their other marker in the next frame, Dutch Thompson starting the trouble by beating out a hit over second and taking second on Russell's single to left. Morse walked to fill the sacks and Thompson registered on an infield out.

King and Nounan hurled brilliant ball from then until the ninth inning when the merry-go-round was unloosed.

Harrington, the first man up for the Saints in the ninth drew a walk and Paynter advanced Harrington on a single to center. Kardoza laid down a neat sacrifice to advance the boys a peg and the sacks were bulging a moment later when Yore worked Nounan for a pass.

Madigan here crossed up the California hurler by sending Gardner to hit for Grant and when Nounan was unable to settle down Harrington was forced in as Gardner also walked. This was too much for Zamloch and Minty replaced Nounan.

DOES A "DICK MERRIWELL"

With the stage all set for a killing Meuter, a dangerous sticker at all times, did a Dick Merriwell on the second pitched ball and Farrell, who was running for Paynter, Yore and Rooney, who was running for Gardner, chased across the rubber. Meuter scored on Bigg's single and the damage was done.

Jacobs, a pinch hitter for Morse, singled with two out in the California half but Ralph King disposed of B. King, his namesake, for the final out.

The fielding of Arn Kardoza in centerfield was the outstanding feature of the game, three spectacular running catches cutting off what appeared to be base hits in the early frames. A double play was completed following the third of these in the second inning when Morse was nipped off first following Kardoza's shoestring catch of B. King's line drive.

The two teams will meet again on the St. Mary's diamond April 3,

(Continued on Page 2-D).

# TENNIS SEASON IN BAY REGION IN FULL SWING TODAY

## *MACDONALD SMITH, CALIFORNIA GOLFER, IS LOOKED UPON AS A CONTENDER FOR TITLE*

## INTER-CLUB MATCHES FEATURE ATTRACTIONS ON EARLY SCHEDULE

### Competition in Two Divisions Will Furnish Action On Bay Region Courts Today; Eastbay Clubs Represented in League By Strong Teams.

By DOUG. MONTELL.

The call of the outdoors, bringing with it a full schedule of spring sport activities, has reached into the tennis world and with the opening of the matches of the first and second divisions of the Inter-Club competition on the courts of the bay region today tennis activity for the season will be on in full swing.

The Inter-Club competition, an annual tournament in which the leading tennis clubs of the bay region, with representatives from San Francisco, Oakland, Berkeley, Alameda, Stockton and San Jose affiliated, participate, will pave the way for the larger tournaments which will follow in the late weeks of the spring and the early weeks of summer.

Five clubs in the first division of the Inter-club round and seven in the second division will open a schedule of play today which will extend until April 20, play in the second division, each club meeting the other once, as in the first division, closing Sunday, April 20, while the first division of the Inter-club series will finish April 6.

**First Division Is Center of Interest.**

Attention centers on the race in the first division in which the University of California, Oakland, Berkeley, California, and Olympic clubs are entered. Here the competition will be unusually keen, with the Blue and Gold racquet wielders of the University of California preparing for their Stanford matches by entering against the leading tennis players of the bay region.

The California club of San Francisco and the Berkeley Tennis club appear to have the strong teams in the first division, with the Olympic club and the Oakland club hard to figure.

In the second division the Island City club of Alameda, along with the Stockton and San Jose clubs, will provide out of town competition for the Oakland and San Francisco tennis stars, the Olympic club, Oakland club, Berkeley club and California club also en-

**Sunday Competition For Several Weeks.**

Play in both divisions of the Inter-club series will be conducted on Sundays with six matches of singles and three doubles scheduled.

Forces of San Francisco are evenly distributed beetween the California and Olympic club teams in the first division with Peck Griffin, Wallace Bates, Phil Neer, Johnny Strachan and Bill Parker on the list of the California club's entries, a most formidable aggregation.

Pitted against these will be Robert and Howard Kinsey, Ray Casey, Dave Conrad, Homer Levinson and Morgan Fottrell for the Olympic club, a team capable of setting a fast pace.

The Berkeley Tennis club figures to be in the running, with Bill Johnston, Clovey La Croix, O. Holland, R. O. Simon, P. MacSwain and D. Hillis the six single players named, and Johnson pairing with La Croix as the first doubles team. Simon and Hillis will be the second Berkeley doubles team, with MacSwain and Rholfs the third team.

**Oakland Team to Meet Berkeleyans.**

The Inter-club matches of the first round of play today in the first divisiin bring together the Oakland and Berkeley Tennis club teams on the courts of the Berkeley Tennis club, with the Olympic club racquet stars being entertained by the University of California squad at the University courts. The California club men are idle today, each team being idle once during the round.

The Bruins will not be a set-up for the Olympians in any sense of the word, for Captain Phil Bettens and his squad have been playing a challenge round tournament since college opened and the first squad rankings include the pick of the University players today.

Captain Phil Bettens is ranking No. 1 on the California squad with Jerry Straford, Bud Chandler and Irving Weinstein next in order, personnel of the team to face the Olympians today is not fixed but Olmstead, Darbapian, Burke and Hyde are the next 'varsity squad men in order of ranking.

**Olympians Slated For Local Courts.**

In the second divsion matches today the action brings the Olympic club squad to the courts of the Oakland Tennis club in one of the feature sessions of the schedule to open the league.

The California net men will be at home across the bay on the courts of the California club, entertaining the Island City stars, while San Jose will open the season at home against Stockton. The Berkeley Tennis club second division team drew the vacation for the opening round.

The schedule follows:

FIRST DIVISION.

[illegible]

SECOND DIVISION.

March 9—Stockton at San Jose; Olympic club vs. Oakland at Oakland; Island City vs. California club at California; Berkeley club stands out.

March 16—Berkeley club vs. Island City at Island City; Olympic club vs. San Jose at San Jose; California club vs. Oakland at Oakland; Stockton stands out.

March 23—San Jose vs. California club at California club; Oakland vs. Island City at Island City; Berkeley club vs. Stockton at Stockton; Olympic club stands out.

March 30—Berkeley club vs. San Jose at San Jose; Stockton vs. Island City at Island City; Olympic club vs. Oakland at Oakland; California club stands out.

April 6—California club vs. Stockton at Stockton; Olympic club vs. Berkeley club at Berkeley; Island City vs. San Jose at San Jose; Oakland club stands out.

April 13—California club vs. Berkeley club at Berkeley; Olympic club vs. Stockton at Stockton; San Jose vs. Oakland club at Oakland; Island City stands out.

April 20—Island City vs. Stockton at Stockton; Oakland club vs. Berkeley club at Berkeley; Olympic club vs. California club at California club; San Jose stands out.


**RUPTURED?**

Why suffer when quick and lasting relief is within your reach? No matter how bad your rupture or how many times you have been disappointed, see what I have to offer. You will be surprised at the evidence of hundreds have been cured by my great invention! Only Electric Truss in the world. Call or address

**Prof. W. J. Pierce**
951 Park St., ALAMEDA, Cal.


## Bright Star of Olympic Club

HOWARD KINSEY, ranked as the sixth in order of singles players in the United States during 1923, is one of the outstanding stars of the Olympic club tennis team, which figures to be well up in the standings of the Inter-club series, which opens on courts of the bay region today.

## Tuma Pitches a Good Game at Myrtledale

MYRTLEDALE SPRINGS, March 8.—This boy Carl Tuma, right hand pitcher from Oregon, is [illegible] Oaks' training camp and is liable to land a steady job. Carl pitched five innings for the White Oaks against the Grays this afternoon and allowed only four blows. The Whites lost the ball game five to two, but Tuma wasn't to blame.

Robertson, a young pitcher who performed for the Ashby Athletic club, pitched smart ball for the winners while Bill Rodda, a teammate, who makes a specialty of shortstopping, did some snappy fielding. Louie Guisto banged out a homer with a runner on the paths. The score:

| | R. | H. | E. |
|---|---|---|---|
| Gray Oaks | 5 | 8 | 0 |
| White Oaks | 2 | 5 | 2 |

Batteries—Tuma, Marquis and McDonald; Wellbanks, Robertson and Baker.

## Vernon Tigers Are Defeated by Cubs

LOS ANGELES, March 8.—(International News Service.)—Before a crowd of 6,500 baseball fans, the Chicago Cubs trounced the Vernon Tigers here this afternoon by a score of 3 to 1. The Cubs took the lead in the first frame, sending across three runs. Bill Killefer's Bruins hopped on the delivery of "Chief" Cruz. "Slim" Bush, hurling for the Cubs, held the Tigers scoreless through seven innings but was replaced by Pierce, who allowed one run.

The score:

| | R | H | E |
|---|---|---|---|
| Chicago | 3 | 6 | 0 |
| Vernon | 1 | 4 | 1 |

Batteries: Bush, Pierce and Hartner; Cruz and Murphy.

## Seeks Injunction To Prevent Bout

NEW YORK, March 8.—Frank Black of Newark, N. J., boxing promoter, said tonight he would seek an injunction to stop the proposed bout here next Friday night between Paul Berlenbach and Jack Delaney, arranged as a substitute for the Abram Daniels fight.

Berlenbach is slated to fight for the Newark promoters the following Monday, and he holds the additional engagement would lower the attendance at his club.

## SPORTING GOULASH

*by Bob Shand*

Benny Berries is a little four-rounder who operates around the interior circuit but he says his name doesn't mean anything as he gets paid off in medals.

• • •

Harold Broom believes in labor-saving devices. After watching the University of California crew candidates work out on the Estuary Harold wanted to know why they didn't buy an engine or rent a ferryboat or something.

• • •

A facetious customer asked Tony Outro, the noted tonsorial artist if he knew the difference between himself and the Prince of Wales. Tony said he'd bite and was informed that the P. of W. was the heir apparent.

• • •

*If you know Tony you will also know that he has no hair apparent.*

• • •

Traffic Officer Les Manning has become a golf addict but he's peeved because Fred Fry won't let him go around the course on his

• • •

When Les slices his drive he's going to get a lot of sympathy from gents who have been caught in the act of exceeding the speed limit.

• • •

And he's going to have a fat chance of ever finding his ball if he is lucky enough to lift it over the gully at the eighth tee.

• • •

*However there was no occasion for a customer telling Les to take his feet off the green so he could putt.*

• • •

Scotty De Lauer and Les Manning will play a golf match at the Municipal links Wednesday afternoon. The conditions call for Les to leave his motorcycle at the clubhouse while Scotty is to park his garbage wagon at the foot of the hill.

• • •

Johnny Farr will caddy for Scotty while Joe Connolly will pack Manning's bag.

• • •

Scotty wants to tag the gallery but Manning says he wants to forget business that day and not do any tagging.

• • •

Commissioner Al Carter is going to demand that basketball players wear head-gear when playing at the Auditorium. He complains that the floor is being badly dented.

• • •

There is some talk of one of the big geysers at Myrtledale being named after Walter Mails. It will have to spout some to tie Walter.

• • •

Tony Dutro and Bill Bernheim have retired from the Irish sport of greyhound racing.

## Spalding-Tribune Bookings

GAMES TODAY
By AL ERLE

A. T. K. vs. Swift Lumber Co., at Clement and Walnut, Alameda, 2:15 p. m.

Allendale Merchants vs. Hayashi Floral Co., at Allendale Playgrounds, 2:15 p. m.

Chas Nelson Paint Co., vs. Improved Order Red Men at Lazear Playgrounds, 1:30 p. m.

Low Drop Market vs. Don Lees, at Lockwood School, 2:15 p. m.

Eldorados vs. Gibson Drug Store at 18th and Wood, 11:30 a. m.

Elmhurst Merchants vs. Collegians at 98th ave., 2:30 p. m.

Fox Cleaners vs. Spuds Billiard Parlors at Hawthorne Playgrounds, 11:30 a. m.

Peerless Natives vs. Calatone Water Co., at Lincoln Park, Alameda, 3:00 p. m.

Normal Drugs vs. Rivolos Market at 18th and Wood, 1:30 p. m.

Newark vs. United Dry Cleaners at Newark, 2:15 p. m.

O. T. Carmen vs. Mavericks at Alberger Field, 10:00 a. m.

Key System Mechanics vs. Bay Tree W. O. W. at Alberger Field, 2:15 p. m.

E. C. Welders vs. Mawell Hardware Co., at San Pablo Playgrounds, 1:30 p. m.

Veterans of Foreign Wars vs. Santa Fe Merchants at Bushrod Playgrounds, 1:30 p. m.

Collegians vs. Merguire & Ritchie at St. Mary's College, 10:15 a. m.

## Market Nine Is in Line for Championship

### Class A Series Will End Today if Motorists Are Unable to Check Whelans.

Confronted with the necessity of winning two straight from the Whelan Market team in order to annex the Class A championship of the Spalding Midwinter league, the Durant-Steves Motor nine, under the able leadership of Manager Bobby Smale will take the field for the second game of the series this afternoon at San Leandro at 2:30.

In the first game two weeks ago "Chief" Feeley won the decision over Mel Fickes in the hurling department and Feeley's teammates, overcoming the lead built up by the Motorists in the early frames, slugged their way to a victory. Feeley's bludgeon played an important part in that contest and the Whelan Market chucker was largely responsible for winning his own game.

Manager Bobby Smale, commenting on the defeat of his team in the first game, admitted yesterday that on that occasion Mel Fickes was far from right. "During the season Fickes has pitched some remarkable ball for the Durant-Steves team," said Smale yesterday, "and I look for him to come back in the second game against the Whelan Markets and let them down with a smaller number of hits."

If Smale's prediction comes to pass and Fickes is right the chances favor the Durant-Steves team to even the series this afternoon on the San Leandro lot.

Everything points to the second game of the championship series developing into a hurling duel between Feeley and Fickes.

Jerry Coleman, who caught Fickes in the first game, will again be behind the log for the Durant-Steves team today with Bartoli doing the receiving for the Whelan Market boys.

During the National division season Fickes and Coleman were picked as the best battery of the division and only a couple of games were lost during the race.

Al Erle of Spalding's last night announced that Bernard would handle the indicator behind the plate in today's game whil Britos is to call the close ones on the bases.

## Santa Cruz Togs Beat Watsonville

SANTA CRUZ, March 8.—The Togs basketball quintet of Santa Cruz defeated the "Y" of Watsonville at basketball Friday night in a fast and furious game which resulted in a score of 40 to 34. Both teams suffered from the loss of several stars.

## Annual Relay Meet

(Continued From Page 1-D)

It now bulks on a par with the Intercollegiates.

Moreover, to the average spectator it has advantages not possessed by the Intercollegiates. For the finish in a relay race can be seen by a majority of the people in all stands, whereas many of the contests in the Intercollegiate, finishing in the chutes, lose a great proportion of satisfaction for the spectator, who sees neither the finish nor the start, but only the middle of the race. Just what can be done in the ordinary track games to alleviate this condition is a problem, for contestants are always after records, and the chutes and long straightways make for faster time than the ordinary circuits of the track.

Everyone is anxious also to see the work of our galaxy of sprinters as well as our distance men. But perhaps the greatest curiosity is excited by the opportunity to see Larsen, the western jumper, who astonished the athletic world a short time ago, by getting over the bar in the high jump at 6 feet 5¾ inches. If this is what he can do at present, he is not only a dangerous competitor for our own stars but also a splendid possibility for the Olympics.

The Penn relays have always been noted for the prompt and accurate adherence to program and schedule, which enables spectators who have not time to take in all of the two days' events to select with very great accuracy from the schedule the features that they wish to see. There is seldom more than one or two minutes variation from the scheduled times.

## Golf Tournament

(Continued From Page 1-D)

round unscathed when Weller Noble failed to appear at the tee, was fresh and out to win. He escaped play by default, took a rest and a bit of practice, the while keeping an eye on McHugh's golf, and then in the afternoon the two fought it out, the amateur champion winning, 3 and 2.

The McHugh-Brown match was easily the feature of the day. There was little golf exhibited during the two rounds that could be called more than ordinary for the class of golfers doing their stuff.

In the play for the president's cup, Lincoln Wilson beat Charles Goodwin, 7 and 6, and J. B. Adams beat Harold Mack, 5 and 4. The final in this tourney also will be played tomorrow.

## Broncho Squad

(Continued on Page 2-D)

Clara; March 15, Keneally Seals at Santa Clara; March 17, California at Santa Clara; March 22, Stanford at Palo Alto (tentative); March 26, California at Berkeley; March 29, St. Mary's at Santa Clara; April 4, California Aggies at Davis; April 5, California Aggies at Davis; April 9, St. Ignatius at San Francisco; April 13, St. Mary's at Oakland; April 16, St. Ignatius at Santa Clara; April 27, St. Mary's at San Francisco or Oakland.

## Anson's Mark For Slugging Not Equaled

### Cobb Only Man in Game Who Has Approached Record; Others Have Faded.

By GEORGE CHADWICK,
Special Correspondent of Oakland TRIBUNE.

NEW YORK, March 8.—Ball players who are edging up to the season of 1924 with the laudable resolve to lead the world in batting, should take notice that they have a 22-year-old record to break before they can sit on the throne and beam blandly down on the serfs.

That's Cap Anson's record. Charley Comiskey, who has just seen about all of them, will tell you that Anson was the best hitter in baseball. If Comiskey is right, then the state f Iowa—not New York, where baseball was born, New England, where it thrived, nor Pennsylvania, where it grew thicker than blackberries—is entitled to the credit for sending forth the walloping walloper of all wallopers to travel through the states and eventually to England, spreading the fame of his ash war club.

For consecutive years of batting supremacy, the only player on the heels of Anson is Ty Cobb. Ty is a Georgian. Many a promising player came into the spotlight between Anson and Cobb, yet this greyhound of the hills along the Savannah river is the only one who has approached, with any chance to equal, Anson's record.

**HACKED COBB'S SPEED.**

But Comiskey, who has seen Cobb play as long as he saw Anson, will tell you firmly in his melodious bass growl that "Anson was the greatest hitter that ever lived." To press him further, he will tell you that Anson earned his reputation by sheer batting, while Cobb owes part of his to his heels. "Anson," he will concede, "couldn't beat the ball to first as Cobb can, because Anson couldn't run. But Anson knocked them sprawling so they couldn't get the ball. He didn't have to run."

Kentucky is another claimant for batting honors. Back in the days of the old American Association—not the present minor league, but the American Association that rivaled the National League—a batter was raised in Kentucky by the name of Pete Browning. Old timers in that league say he was the greatest batter of them all. Browning could hit anything anywhere. When he batted a long one he would run the bases, and then stand and gaze in admiration toward the spot where the ball had disappeared. When an outfielder would make a phenomenal catch of one of his clouts, Pete would stand on the field and cry at the thought of that wasted "big 'un."

**NATURAL HITTER.**

Kentucky is offering up a new player this year who may never equal Browning's record, but who can hit them almost as well as Pete could, if you will believe Captain Neal of Louisville. He is Combs, who has been transferred to the New York Yanks. Of course it is Neal's business to boost his players, but Neal insists that Combs is the "naturalest hitting man" that he has ever seen in years. And Neal has seen a lot of them.

And now Ohio enters into the competition. There are a lot of old timers who will tell you that Ed Delehanty was king of them all. Delehanty was born in Cleveland and played his first ball on the waterfront lots.

His fame grew and he traveled. But his first jump, to Wheeling, W. Va., was taken a-foot and on friendly freight trains. Delehanty to this day holds batting records in the American League. His one weakness was for neck-high balls. Wrap 'em around his Adam's apple and he would swing at them every time. If he connected, goodnight. If he didn't, he would strike out like a whirling Dervish.

**OLD HANS WAGNER.**

Pennsylvania presented the grand old game with Hans Wagner. Honus didn't remain in the game long enough to equal Anson's record. His legs wore out from running the bases.

Maryland boasts of having produced Babe Ruth. Also "Cupid" Childs, who once tied with Brouthers for a batting championship.

New York boasts Brouthers, Tiernan, McGraw and Eddie Collins. Texas is mighty proud of Speaker and Hornsby and California is the home of Heilmann, last year's American League batting champion.

But the grand old state of them all for quantity production is Massachusetts. "Massachusetts, mother of batters," might well be graven on her escutcheon. Her "boys" include Jimmy Ryan, Duffy, Hamilton, Burkett, Donovan, Lajoie, Doyle and McInnis.

(Copyright, 1924, by The Oakland Tribune.)

## OAKS ARE SET

(Continued From Page 1-D)

hitter, is too green for fast company.

A change has been ordered in the training program for next week, Manager Ivan Howard calling off the road work in favor of walks around the diamond, trotting and walking alternately.

It is possible that only one workout will be the order of the day, the tentative program being to go on the field just before noon and call it quits at 3 o'clock. Final decision will be made after tomorrow's game.

## Olympic Games

(Continued From Page 1-D)

ing. Thomas Cahill, president of the association, reported.

**PADDOCK ELIGIBLE.**

No mention was made at the meeting of the Paddock case but the attitude of the officials seemed to be that it is taken for granted that the sprint champion will be eligible and that harmony has been restored among the committee members.

## BOWLING

The Baffle Bars made a clean sweep against the Lundstrom Hats in the Class AA of the San Francisco and Suburban League this week at the Bowling Center alleys, but gained no ground on the Belber Trucks who retained their one point lead by taking the local Durant Motor quintet into camp for four points.

The Baffle Bars turned in one of the high games of the league with 1114, while their series was 3080. Benkosky with 705 and Basso with 645 were the bright stars.

The scores:

BAFFLE BARS.

| | | | | |
|---|---|---|---|---|
| Smith | 171 | 189 | 198— | 558 |
| Basso | 212 | 219 | 214— | 645 |
| Nichols | 171 | 203 | 180— | 554 |
| Benkosky | 203 | 268 | 234— | 705 |
| Hopping | 203 | 205 | 180— | 588 |
| Totals | 960 | 1114 | 1006— | 3080 |

LUNDSTROM HATS.

| | | | | |
|---|---|---|---|---|
| Desk | 212 | 170 | 198— | 580 |
| Muller | 170 | 156 | 175— | 501 |
| Gardelins | 147 | 182 | 176— | 505 |
| Rivera | 132 | 214 | 170— | 516 |
| Hefele | 233 | [illegible] | [illegible] | [illegible] |
| Totals | 894 | 885 | 852— | 2632 |

Twenty-one weeks of close bowling were concluded by the Merchants' Handicap league at the Bowling Auditorium last week.

As the curtain dropped the San Felice Cigars widened their lead in the loop race to 11 games, the El Rol-Tan Cigars landing as runners-up, one game ahead of the French Cafes. P. G. & E. Co. were the other top division quintet, trailing the restaurant squad by one game.

Best team mark was rolled by the Pacific Gas and El Rol-Tans with 960, which the company men mauled off on two occasions.

Individual high marks were 262 by Flinkner, 260 by Trebilcot, who gathered best series with 662, and Hubberts' 250.

Roskie set the pace with an average of 183 plus, with Trebilcot, Cushwa, Hubberts and Cummings battling for second money.

| | Pl. | W. | L. | Pct. |
|---|---|---|---|---|
| San Felice Cigars | 84 | 57 | 27 | .679 |
| El Rol-tan Cigars | 84 | 46 | 38 | .548 |
| French Cafes | 84 | 45 | 39 | .536 |
| P. G. & E. Co. | 84 | 44 | 40 | .524 |
| Emeryville Tool Co. | 84 | 39 | 45 | .464 |
| Ingram Chills | 84 | 39 | 45 | .464 |
| Chris Nelson Co. | 84 | 39 | 45 | .464 |
| Tootjian Pianos | 84 | 27 | 57 | .321 |

Merchants' Handicap Bowling league team standings:

| Player—Team— | G. | Avgs. |
|---|---|---|
| Roskie, Emeryville | 42 | 183.16 |
| Trebilcot, Felices | 39 | 174.02 |
| Johnston, Rol-Tans | 19 | 164.13 |
| Cushwa, Pacifics | 60 | 177.7 |
| Hubberts, Rol-Tans | 62 | 168.26 |
| Cummings, Felices | 57 | 174.3 |
| Shannon, Cafes | 36 | 169.8 |
| Pierson, Cafes | 45 | 173.36 |
| Jones, Pacifics | 63 | 160.2 |
| Calder, Nelsons | 63 | 165.15 |
| Graham, Felices | 63 | 160.38 |
| Flinkner, Nelsons | 63 | 155.45 |
| Lamoree, Cafes | 45 | 170.22 |

## Zuna Wins Laurel To Baltimore Race

BALTIMORE, Md., March 8.—In the eastern tryouts for the Olympic games team today, running over the Laurel to Baltimore marathon course, Frank Zuna of the Missouri Athletic club of New York was the first to finish, completing the distance of 26 miles and 385 yards in 2 hours, 41 minutes and 39 2-5 seconds.

Second place honors went to Albert Michaelson of the Orgnet Athletic club. Michaelson was the winner of the 1923 marathon.

## Bruin Net Team Getting in Shape

UNIVERSITY OF CALIFORNIA, March 8. — Prospects for this year's tennis team at the University of California are of the best. Phil Bettens, captain of the squad, together with Wallace Bates, last year held fourth place rating in the men's doubles rating of California. Stratford is now running Bettens a close race and first place honors on the squad are still in doubt.

## Elks' Baseball Club Give Theater Party

The baseball team of the Oakland Lodge of Elks which made such a creditable record last season, will entertain at a theater party at the Orpheum Tuesday night. The ball players will attend in a body and several hundred other members of the lodge have already purchased tickets. The proceeds will be used to furnish the athletes with new uniforms and other paraphernalia.

## Dempsey Leaves For The Coast Tomorrow

NEW YORK, March 8.—It was reported today that Jack Dempsey will leave for the Pacific Coast Monday to tie himself up with motion picture contracts that will prevent him from appearing in a bout here until Labor Day.

## Saints Beat Bears

(Continued From Page 1-D)

in the second game of the series. The score:

ST. MARY'S.

| | AB. | R. | BH. | PO. | A. | E. |
|---|---|---|---|---|---|---|
| Biggs, rf | 4 | 0 | 1 | 1 | 0 | 0 |
| Westlake, 2b | 4 | 0 | 0 | 0 | 2 | 0 |
| Harrington, ss | 3 | 1 | 0 | 5 | 0 | 0 |
| Paynter, 3b | 4 | 0 | 1 | 2 | 2 | 0 |
| A. Farrell, 3b | 0 | 1 | 0 | 0 | 0 | 0 |
| Kardoza, cf | 3 | 0 | 1 | 5 | 2 | 0 |
| Roberts, lf | 2 | 0 | 0 | 2 | 0 | 0 |
| Yore, lf | 0 | 1 | 0 | 2 | 0 | 0 |
| Grant, 1b | 3 | 0 | 0 | 7 | 0 | 1 |
| Meifer, c | 4 | 1 | 2 | 4 | 1 | 0 |
| R. King, p | 4 | 0 | 1 | 0 | 2 | 0 |
| *Gardner | 0 | 0 | 0 | 0 | 0 | 0 |
| **Romney, 1b | 0 | 1 | 0 | 0 | 0 | 0 |
| Total | 31 | 5 | 6 | 27 | 9 | 1 |

CALIFORNIA.

| | AB. | R. | BH. | PO. | A. | E. |
|---|---|---|---|---|---|---|
| Tait, cf | 4 | 0 | 0 | 1 | 0 | 0 |
| Gerlach, 2b | 4 | 0 | 2 | 0 | 2 | 0 |
| Thompson, lf | 4 | 1 | 2 | 2 | 0 | 0 |
| Smith, rf | 3 | 0 | 0 | 2 | 0 | 0 |
| Russell, c | 4 | 0 | 1 | 8 | 1 | 0 |
| Morse, 2b | 1 | 0 | 0 | 3 | 3 | 0 |
| R. King, ss | 4 | 0 | 1 | 3 | 2 | 1 |
| Lenahan, 1b | 3 | 0 | 0 | 7 | 1 | 1 |
| Nonnan, p | 2 | 1 | 0 | 1 | 0 | 0 |
| Minty, p | 0 | 0 | 0 | 0 | 0 | 1 |
| ***McEheny | 1 | 0 | 0 | 0 | 0 | 0 |
| ****Jacobs | 1 | 0 | 1 | 0 | 0 | 0 |
| Total | 31 | 2 | 7 | 27 | 9 | 3 |

*Batted for Grant in 6th.
**Ran for Gardner in 8th.
***Batted for Smith in 6th.
****Batted for Morse in 9th.

| | | | | | | | | | |
|---|---|---|---|---|---|---|---|---|---|
| St. Mary's | 0 | 0 | 0 | 0 | 0 | 0 | 0 | 5 | —5 |
| Base hits | 0 | 0 | 1 | 0 | 0 | 0 | 1 | 1 | 3—0 |
| California | 0 | 0 | 1 | 1 | 0 | 0 | 0 | 0 | 6—2 |
| Base hits | 1 | 0 | 1 | 2 | 0 | 0 | 1 | 1 | 1—7 |

One run, 4 hits, 27 at bat off Nonnan in 8 1-3 innings, taken out in 9th. 3 on, 1 out. Two-base hit—Meifer. Runs batted in—By Meifer 3, Biggs 1, Gerlach 1. Sacrifice hit—Kardoza. First base on called balls—Off King 3, off Nonnan 6. Struck out—By King 2, by Nonnan 7. Double plays—Kardoza to Grant, Morse to R. King to Lenahan. Caught stealing—Meifer, R. King. Runs responsible—King 2, Nonnan 4, Minty 1. Charge defeat to Nonnan. Left on base—St. Mary's 5, California 5. Balk—R. King. Time—2 hrs., 20 mins. Umpires—Croter and Burnside.

## Mac Smith Is Man to Defeat In Open Match

### Wonderful Comeback of Pacific Coast Star at Miami Adds New Contender.

By RAY McCARTHY,
Special Correspondent, Oakland Tribune.

MIAMI, Fla., March 8.—MacDonald Smith will be a hard man to beat in the United States open golf championship at Oakland Hills next summer. Or rather the MacDonald Smith's will be hard to beat.

Ten years ago Smith was regarded as one of the most promising youngsters playing the game. But he was young and human and instead of plugging away steadily at it he found it hard to resist the lure of convivial souls and he skidded slowly but surely over the crest of the hill that leads to has-been-ville in the valley of Might-have-been-s.

Fifteen months ago MacDonald married a Pacific Coast girl, an unusually fine loyal woman. She had known "Mac" when he was an international figure and she was determined to resurrect the golf genius that had once amazed the country. Slowly but steadily her encouragement began to tell. "Mac" regained his best shots and with them came restored confidence.

His triumph—and hers—came Thursday afternoon when Smith and Bill Melhorn of St. Louis and Shreveport, emerged victorious in a tournament against 14 of the best professionals in the country.

"Well, mother, we made it," said Mac happily when he found his wife on the outskirts of the crowd.

"I knew you would, dear," she replied, taking none of the credit to herself. As a result of their victory in this tournament, Smith and Melhorn may well lay claim to being the champion professional team of the United States. In three successive days they defeated Gene Sarazen and Johnny Farrell, Walter Hagen and Joe Kirkwood and finally Jock Hutchison and Mike Brady.

To triumph against three such contenders requires something more than luck and the breaks. Smith and Melhorn won through the combination of skill, courage and the breaks, but they made their own breaks by their very aggressive play. In their match against Hagen and Kirkwood they trailed from the fifth to the thirty-fifth hole and finally emerged victorious when Melhorn holed a 20 foot putt on the last green.

Melhorn, by the way, will prove another dangerous contender this summer. He played brilliantly here and apparently had found his true form.

But it was MacDonald Smith, beating back over the difficult trail, who caught the imagination of the crowd, and there wasn't one who did not give full credit to Mrs. MacDonald Smith.

## 84 YEAR OLD MAN MADE YOUNG AGAIN

### "Have Found Fountain Of Youth," Says Oklahoman.

Made young as a man of 30 years virtually, 84-year-old J. L. Rowell, well-known rancher of Kaw City, Oklahoma, declares that his amazing rejuvenation was brought about in a few days by an exceedingly simple method.

"I am as young and vigorous as I was at 30," he says, "and am getting in better condition than I ever thought possible. Before I tried this method, I wished I was dead, I was in so hopeless a condition. I was skeptical and had lost faith in everything. Now in a few days, my glands are awakened and I am enjoying a complete rejuvenation and restoration of my youthful vigor." Six months have passed since Mr. Rowell made his test, and he is still convinced that the beneficial effects are lasting. He says, "I have found a real fountain of youth."

**Speedy Results Reported.**

Mr. Rowell used the now much talked of korex method—the discovery of a Missouri pharmaceutical chemist. As told in a recent issue of the Kansas City Journal, many others are announcing delightful effects received in from 24 hours to a few days after its use. Speedy satisfaction has been reported in cases of weakness after the flu, stiff joints, aching muscles, exhausted nerve force, premature old age and low vitality. Enthusiastic users tell of blessed relief even in obstinate cases of years standing, where all other treatments had failed. This method involves no tremendous expense or painful operation. Tablets are used and are taken privately. It contains no drastic drugs and those who have tested it say the effect is a healthful, natural, lasting invigoration.

**Available to All.**

So many successes have been reported that the American distributors have decided to make the compound available to any person needing it, with the understanding that it costs nothing should it fail to satisfy. Those now wishing to try this amazing invigorator under the terms of this money back guarantee may write to the Melton Laboratories, 1445 Melton Building, Kansas City, Mo., and a full strength regular two-dollar trial treatment will be mailed in a plain sealed package. You may enclose two dollars or simply send your name without money and pay two dollars and postage upon delivery. In either case, if you report within ten days you are not satisfied, the laboratories will refund the purchase price upon request. These laboratories are thoroughly responsible and financially reliable. Anyone may accept their guaranteed offer with implicit confidence. —Advertisement.

AMUSEMENT SECTION
The Oakland Tribune
Sunday, March 9, 1924

# SOMETHING ABOUT PLAYERS PRESENTED HERE

*Lotus Robb won acclaim for her superior work on the stage in "Out of the Seven Seas." Jean Tolley, Mary MacLaren and "Lefty" Flynn are featured in the picture, "The Uninvited Guest." Beth Merrill gained praise as a factor in the spoken drama, "The White Desert." Naldo Morelli is hailed as a new find because of his acting in the film play, "Defiance." Eileen Sedgwick, motion picture star, is presented here with her pet burro. Marguerite De La Motte has a strong part in the picture, "When a Man's a Man." Meda Radzina, Russian actress chosen for the coveted part in the screen play, "The Sea Hawk," was formerly on the stage in San Francisco. Virginia Brown Faire is a First National feature player.*

## SEEING THINGS AT NIGHT

By Heywood Broun

NEW YORK, March 8.—It is easier for playwrights than it is for the rest of us to set themselves in order before they begin work, but it is at least more necessary for them to do it than it is for most other workers, because they attack by direct fire and must not only take aim but hold it. We feel sorry for oZe Akins when we realize what a hard job she has with her own miscellany of humor, emotion and wit to hold them all in bounds, but even so we cannot ease up on her because without just this discipline she is a bad playwright. We are perfectly willing to admit that in her place we would probably commit all her faults and some extra, but this admission does not help us to enjoy her newest satire-farce-melodrama romance one bit more.

"The Moon-Flower," in which by the way Elsie Ferguson gives an exquisite, thrilling performance, is two or three sorts of play in rotation, and much as one may be drawn by any of the three one cannot, like Leacock's horseman, go riding off rapidly in every direction without presently feeling weary and a little defrauded.

In the first act of "The Moon-Flower" we own to having been thoroughly captivated. We were presented to "the most mercenary courtesan in France," who had the curse of that rather flamboyant emphasis taken off had by the simplicity of Elsie Ferguson's playing.

**PATRIMONY SQUANDERED IN ONE WILD SWING.**

Then we had the boy who had come to Monte Carlo from Buda-Pesth in order to squander all his little patrimony in one wild fling, carry the courtesan by storm for his last earthly moments and then shoot himself in the morning. We had a charming Baron, who knew his way about and would liven the doings with realistic observations between roulette games, and finally we had a Duke of the blood royal who strode about in very Balkan looking whiskers and would just as lief shoot a man as look at him if he ventured among any of the ducal love affairs. This was the terrifying person who was romancing with the courtesan at Monte Carlo at the moment that the Buda-Pesth contender made his appearance.

Now, obviously there was material here for all sorts of excitement and, more important still, for all sorts of fun. Miss Akins made the fun first. The cub was all very romantic about his great day and his last hours, but almost the first thing he did was to make the lady mad and down he went, while his hopes came fumbling after. The Duke was all very fierce while the rest of them were describing him, but when he was left alone with the lady she punctured all his pretensions with one good jab after another. All of this was fine. They were labelled "the greatest courtesan," "the greatest Duke" and "the gratest romantic," but Miss Akins seemed to say that we were about to have an evening of peering behind these auspicious labels.

**ONE MOOD ABLE TO DESTROY ANOTHER.**

Any play is bad when one shadow of the humor which plays constantly through its first act would blow its second or third acts to simthereens. A playright can do almost anything with us if he—or she—will pick out which set of our emotions are to be called on, and then call on those steadily through the evening. But any playwright ought to know that one mood in us will destroy another, and that it is never smart to turn an audience into the Gingham Dog and the Calico Cat who eat each other up. It is true that we can laugh and cry over the same person in a play, but only when the terms are the same. It must be tender laughter and they must be tender tears. We cannot laugh knowingly at pretentions and then promptly turn and weep over those pretensions as if they were the truest and most important of the emotions. We cannot grin at a lady who sees herself as "the most mercenary courtesan in France" and then fall to weeping with her when she must renounce a tinker's wedding in order to go off on the handsomest yacht in the Mediterranean.

**GOOD CASE MADE FOR THE OUTGOING WIFE.**

A second visit to Zona Gale's "Mister Pitt" brought us to an astonishing discovery about it. We are not disposed to be any too lenient with ourself for not having discovered it in the first place, though we were, like everybody else on the opening night, swept somewhat out of our calm by the beauties of Walter Huston's performance in the title part.

Our discovery was that "Mister Pitt" is not primarily a play about him at all, but about the woman he married, who left him. Not since Nora—and not then—has the case for the outgoing wife been so beautifully stated. We say without hesitation that Zona Gale knows more about Nora than Ibsen ever did, though we are obliged to add that Ibsen created a synthetic Nora out of his head, threw her out into the world where she has been extensively copied, and that Zona Gale has had the advantage of having had real life specimens to study and discover.

Ibsen's Nora, when she slammed the door and went out into the night, was a purse philosophic abstraction. Ibsen knew that the laws and the mores of Nora behaved as if she were an irresponsible person. She could do nothing without her husband. If she did, she was at once a

(Continued on Page 3-W.)

## ON THE SCREEN

by Quinn Martin

NEW YORK, March 8.—It is a lot of fun receiving so many letters as have come to this department tearing into us because we threw our hat in the air over Griffith's "America." In reply to all of them, we want to say that much as "America" thrilled us on the opening night, it seems even a better picture now than it did then. Our mind is quite made up now that Griffith and Chaffbers have made the most exciting picture play we have ever seen.

After seeing Joseph Schildkraut in "The Song of Love," we expect any time now to find a picture play in which Tom Moore acts the part of a Hawaiian orchestra leader, palming himself off in Egypt as a Japanese prince.

In "The Song of Love," Schildkraut was a French military officer who deceived the Algerians into believing he was an Arab chief.

Along toward the end of the film, a large blonde, emphatic lady beside us seemed absorbed with the picture. Schildkraut, after deceiving the little Arab Rose, finally had to come right out and confess to her that he wasn't what she thought him to be.

"I am not an Arab at all!" said Schildkraut, the French army officer, looking Norma Talmadge in the eye.

And the large, blonde lady beside us spoke up with, "Kid, you said a mouthful!"

* * *

**DEFENSIVE TAKEN ON BEHALF OF POLA NEGRI.**

"Shadows of Paris," writes L. George Edelhauser, "furnishes a long-desired opportunity to take the offensive on behalf of Pola Negri. If this remark sounds strange, it is explained by the lamentable failure of her three previous pictures. The tension of my vehement defense of her is mitigated now by the glorious triumph her current vehicle affords.

"She acts with the assurance of an artist. She is a beautiful woman and, contrary to proverb, intelligent. The unlimited scope of her emotional ability leaves one breathless. Her gift to the screen is authentic passion. She is the only woman among the Olympians who are guiding the cinema from neurotic adolescence to maturity.

"Permit a momentary divergence. Art does not recognize nationality. Its only standard is personal endeavor. In art's name, therefore, let us have a cessation of pseudo-patriotic hostility to foreign talent."

* * *

The fun of running this department lies largely in the fact that scarcely anybody who reads what we think about a picture agrees with us.

* * *

**STRANGER LENDS A HELPING HAND.**

Somewhere there is a man whose initials are R. H. and whose digestive system is distintly on the blink. Whereas he ought to go at once into a course of training with the pulleys and weights, he has chosen to whip himself into shape by the typewriter route, and here is the result:

"Without solicitation and without any thought of renumeration, I herewith lend a willing, helping hand to your frail edifice.

"My theme is about the latest splash in the moving picture puddle, commercialized under the name of "America." This picture showed me the essentiality of the sub-titles, for were it not for these written explanations, I should not have known whether the picture was an ordinary 'Western' or whether it represented a Central American fracas, or the uprising of the Bolsheviki. I was even at a loss to know toward which side I ought to direct my sympathies.

"Having at last convinced myself that this play depicted that noble cause known as the American Revolution, I felt more and more ashamed of my complete ignorance and misconception of this historical episode, previous to last night I had always looked upon George Washington as the father of his country—a man of action, and not a mere figurehead. That he was nothing more than a politician who bought his way into the generalship, who glad-handed his suffering compatriots and who prayed in public places, was a revelation.

**PRIMAL HATRED OF BOYHOOD REVEALED.**

"Another thing that this picture brought to my mind was the fact that potentially I am guilty of treason. I have always rather liked the British and have had a genuine admiration for their sterling integrity, grit and government. But no more. The primal hatred of schoolboy days again boils forth and makes me want to spit upon the British flag and feel malice toward the people it represents. If this picture does no more than fan the lurking antipathy of the American people to the British into the flame of open hostility, it has fulfilled a worthy mission; if it only creates a state of mutual aversion between this country and Britain similar to that between France and Germany, it will hold a rank superior to that of 'Uncle Tom's Cabin.' Let us back this picture to the limit; let us crucify the Dove of Peace and do homage to the God of Mars."

* * *

Somehow, we are getting just a little sick of the professional sneerer. In this particular case we find the writer satirically implying the non-existence of facts which any child ought to know actually took place. Added to the very apparent lack of knowledge which backs up R. H.'s attack upon "America" is the stamp of insincerity.

We print the letter because it is interesting. Interesting because it reflects such an amazingly unnatural view of such an admirable piece of work.

(Copyright)

## $100,000,000 Is Expended At Hollywood Yearly In Making Photo-Dramas

Hollywood has ushered in more empires and kingdoms, more villages and townships than all history has recorded.

In the bed of its own little realm, centuries come and go. Peacefully, Hollywood sits by and sees empires totter and fall.

It views love in its lustrous bloom: sees hate, knows duty, nurses sickness; sits beside death.

It is claimed that picture activities in Hollywood furnish employment to approximately 30,000 persons. And perhaps it furnishes 'dis-employment" to 30,000 more, for fully that many are swarming around Movie-dom's Lamp of Fame, trying to alight without singeing their wings.

Figures available at the Hollywood Chamber of Commerce, and the association of Motion Picture Producers, indicate that more than $100,000,000 is expended annually about Hollywood in producing and distributing film plays. The payroll to the picture folk runs higher than $500,000 weekly. The capital invested in the motion picture industry is conservatively estimated at $150,000,000, but taking their entire holdings and expenditures into consideration, this figure would probably be more than double this amount.

There is over 300,000,000 feet of positive and negative film used by the Hollywood studios annually, and more than 500 film plays were made last year. There are fifty independent companies more or less active at present, in addition to twenty big corporation studios at which many units are always busy.

"We believe that the current year will be the most active in the history of the industry," said Carl Bush, secretary of the Hollywood Chamber of Commerce. "Nearly every studio has something new, something different to display. Almost any portion of the world may be seen by the visitor in Hollywood today.

* * *

Kate Lester has completed her fifth year in the Goldwyn stock company. When the company moved its studios from Fort Lee, N. J. to Culver City, Cal., she came along. No other player has been with the company so long.

### New Tarzan Story

"Tarzan and the Golden Lion," one of the latest of Edgar Rice Burroughs' inimitable series of Tarzan stories, will be filmed at the Grand Studio for Grand-Asher, it was announced last week by General Manager Samuel Bischoff, following a conference with Samuel V. Grand, president, who arrived from Boston, in which the future activities of the organization were gone into thoroughly.

"William S. Campbell, director of many animal pictures, including Joe Martin Comedies, etc., will direct this Tarzan story," said Bischoff, "and Elmo Lincoln, who started in the "Adventures of Tarzan" and many other notable films, will play the title role. It is declared that this is the most romantic, exciting and novel of all the Tarzan stories and its production will be in keeping with all those bearing the Grand-Asher brand. It will be a full-length feature. Further details of cast, starting date, etc., will be announced shortly."

Grand said his complete schedule for the coming season included twenty feature productions and fifty-two two-reel subjects.

## Tully Marshall Enlists Under the Christie Banner

That Al Christie is lining up a galaxy of stellar lights for his forthcoming feature on the Hodkinson program is indicated by the announcement that Tully Marshall has been added to the cast headed by Dorothy Devore and Walter Hiers.

Jimmie Adams, featured Christie comedian, has been assigned a difficult comedy role; while Jimmie Harrison, the young juvenile who has appeared with Constance Talmadge and in numerous Christie Comedies, will also play a prominent part.

Priscilla Bonner, who has appeared in many dramatic productions, has been chosen to play the second feminine lead and Rose Gore, former favorite on the legitimate stage, has been selected to portray a leading feminine characterization.

Patricia Palmer, whose latest work at the Christie Studio was with Bobby Vernon in "A Perfect 36" has returned to play an important part in the new feature.

Jay Belasco, Lincoln Plumer, George Pearce, Victor Rodman and Earl Rodney, who have all appeared in Christie Comedies, have been signed to play parts in the big feature.

* * *

Josef Swickard, noted actor, who with his brother Charles is producing Grand Asher pictures, in which he appears in principal parts, was at one time a vaudeville headliner, and, contrary to the idea of many people that he is invariably cast for serious roles, is an excellent comedian as well. He is of the school of acting which believes that versatility is one of the greatest assets of the Thespian.

## Truart Undertakes to Turn Productions Over to Big Booking Concern

A transaction has been concluded between the Tiffany and Truart Film Corporation and the Film Booking Office whereby Truart Film Corporation and the of large productions, including several that have been completed and several that are under way, for future national distribution.

According to officials of both companies, the initial deal will probably develop into a more closely allied association between the two companies.

Under the contract just signed by Herbert L. Crowthwait, H. C. L. Thomson, managing director, and Joseph Schnitber, vice-president of the F. B. O., who is now in Los Angeles, Truart is to turn over to the F. B. O. approximately twelve productions within the next six months. These include four pictures starring Elaine Hammerstein, and seven productions starring Richard Talmadge, sensational athletic star.

In addition to these, F. B. O. will take over "The Unknown Purple," the mystery story produced by its author, Roland West, and other pictures produced independently and acquired by Truart in the East. Others which will probably be produced by units working under the Truart banner.

The Richard Talmadge pictures are being produced at F. B. O. studio by Abraham Carlos. Three pictures starring Talmadge have [illegible] by Carlos. They are "Let's Go," "On Time" and "In Fast Company."

Miss Hammerstein has completed two pictures for Truart—"Broadway Girl" and "Drums of Jeopardy." Her next picture will be "Driftwood."

Conenweth has said: "Truart has [illegible] expansion program in view relating to new productions that will require it to give its entire time to this end of the business. Under the circumstances it was thought advisable to turn over the distribution to a company who will devote its efforts to national release. F. B. O. has a live distributing organization, and the deal just closed will result in [illegible] being exploited as it should be."

### Carewe Co. in Paris

Edwin Carewe, his technical staff and company of five American stars, who have been producing "A Son of the Sahara" at the edge of the desert in Algeria for First National release, having returned to Paris where interior scenes will be filmed at the Eclair Studio in Epiny. It is expected that the picture will be completed and the company returned to America early in the next month.

Carewe's company of players include Bert Lytell, Claire Windsor, Rosemary Theby, Montague Love, Walter McGrail and Paul Panzer. The expedition to the Sahara, according to recent information received from the company, was entirely successful and with the co-operation of the French officials and native chieftains a true picture of desert life and desert people was obtained. Hundreds of native Arabs took part in a big scene showing the native slave market which was filmed in the public square of the farthermost desert town.

In addition to his cast of American principals Carewe brought several Parisian actors and actresses to fill minor roles. The company has been gone from America since November.

# WEEK'S ATTRACTIONS ANNOUNCED AT EASTBAY SHOW HOUSES

Jacqueline Morren at the Century

Betty Compson in "The Stranger" at the American

Percy Pollock in a scene from "Lightnin'" at the Lurie

Tom Moore in "Big Brother" at the Broadway

Clyde Fillmore at the Fulton

Harold Goodwin and Pauline Stark in "The Arizona Express" at the Fox

"Pepito, the Spanish Clown" at the Orpheum

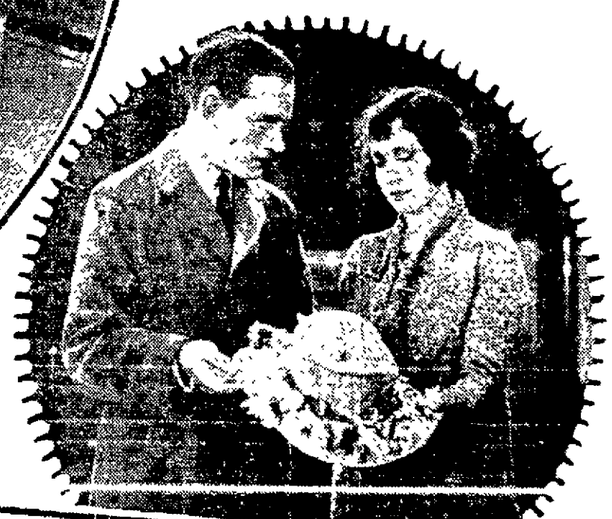

Conrad Nagel and Mae Busch in "Name the Man" at the Jack D.

Estelle Taylor in "Phantom Justice" at the State

Mae Robson in "The Rejuvenation of Aunt Mary" coming to the Lurie

## Comedy Star Back to Make More Pictures

With the satisfaction of knowing that his first feature under the Grand-Asher banner, "Racing Luck," is a thorough success, the star, Monty Banks, returned from the East this week with the announcement that he will make more along similar lines—i. e.—comedy melodrama.

"People seem to like speed in a picture," says Banks, "and that is quite natural considering the age in which we live. The race episodes in 'Racing Luck' were received heartily by critics and others in the East. They say: 'Give us more like that'—and so I'm back in Hollywood to start another feature shortly at the Grand studio.

"What will it be? Well, Herman Raymaker, the director, and I, have some ideas but it is too early yet to disclose them. However, I can frankly state, we have planned a speed picture that will be an eye-opener, I really believe, I will be able to tell all about it very soon."

For the rest, Monty Banks was mighty happy to be back in Hollywood again

"Though," he admits, "I had a wonderful time in Boston and New York and made a lot of friends all along the line. I've had a lot of fun, seen a lot of shows—now it's back to work again with a vengeance. This business doesn't give one any time to waste!"

Probably Banks will make at least two more Grand-Asher comedy melodramas this year.

## "Arizona Express" Is At Fox-Oakland

The Fox-Oakland theater this week presents Lincoln J. Carter's melodrama, "The Arizona Express," as the feauture photoplay attraction.

As a stage production "The Arizona Express" set a new standard for thrills, and, as a photoplay, has outdistanced the majority of the films that have had rapid action daring feats and thrilling performances as their basis Dealing with a gang of international bank robbers, railroad life, adventure and love it is an emphatic thriller.

For comedy this week the program includes Max, Moritz and Pep, the Simian actors, in a new release entitled "Cowboys" Other reels will include the latest Fox News Weekly, Topics of the Day and other features. On the stage the new Fox-Oakland musical organization, conducted by La Forte, will offer a varied program and Sylvia Courtner, contralto, will be heard in song. Two terpsichorean presentations are also on the new bill.

## "Prince's Dream" To Be Produced

Mrs. Grace Bourroughs, director of the Oakland Little Theater, will make her debut as a playwright this evening when her play, "The Prince's Dream" will be offered as part of the program of the second production of the Little Theater, at the Y. W. C. A The skeich will be offered in conjunction with "Paddy Pools" by Miles Malleson, and proved a big success when presented recently.

Fred Blanchard and Little Jane Davitt, who registered persona' successes in the first "Paddy Pools" productions, will be seen in their original roles in the new program.

Laurel Leach will create the part of the Prince in Mrs. Bourroughs' effort.

## Werrenrath Will Sing at Auditorium

Bearing with him a reputation for sheer artistry and ability never equaled by any other American singer, Reinald Werrenrath, baritone, will be the next attraction on the program of the Ellwyn Artist Series and will offer his only Eastbay concert at the Oakland Auditorium, Monday evening, March 31

The baritone is appearing on the Pacific Coast after a tremendously successful season in New York and the eastern part of the country.

His program in Oakland will consist of selections which have proven popular here in his other tours and also of new lieder [illegible] selections will be found many which are favorites of lovers of phonograph music.

## Century Features Race Track Farce

Telling a romantic story of the race rack, interspersed with comedy, "The Home Stretch," opened a week's engagement at the Oakland Century theater yesterday with Winnie Baldwin, George Ford, and Lou Davis. The photoplay, "Yesterday's Wife," features Irene Rich and Eileen Percy.

Lou Davis appears as Jimmy, the unfortunate jockey, who is ruled off the race track because he is alleged to have "pulled" a horse in a big race.

He heads for the open country and stops at a little village where two important things happen. In the first place he is mistaken by the populace for a celebrated composer and, secondly, he falls in love with Marianne, the belle of the village. Winnie Baldwin portrays Marianne. George Ford is seen as the country boy in love with the girl. Others in the cast are Phil Richardson and Florence Spurrier.

On the musical program are: "Along the Old Erie Trail" by the crystal runway girls; "I Won't Say No," by Betty Eldache; "Down On the Farm," by Clara LaVelle, "You Can Take Me Away from Dixie," by Millie Pedro; "Your Love Belongs to Somebody Else," by Winnie Baldwin; "If She Says No," by George Ford; "Some Sunny Day," by Mae McCrea, and "Dirty Hands and Dirty Face," by Jacqueline Morrin

"Yesterday's Wife" tells the story of the love of two women for the same man.

## "The Stranger" Is American Feature

Betty Compson stars in "The Stranger," a powerful love story, heading an attractive bill at the American theater Sharing honors with "The Stranger" is "Two Wagons—Both Covered," Will Rogers comedy hit.

"The Stranger" is an adaptation of John Galsworthy's "The First and the Last" and concerns the dramatic romance of a show girl and a lovable but irresponsible globe trotter. A tragic incident occurs in their affair but it all turns out well in the end through the faith of [illegible] who moves through the entire romance with his identity remaining to the end as merely the stranger.

Miss Compson is the heroine and is given able support by Richard Dix as her lover. Tully Marshall appears in a character impersonation as the "stranger."

"Two Wagons—Both Covered" is a burlesque on "The Covered Wagon." In the comedy Rogers plays both the roles of Jackson Hewitt, and Will Benton, the hero. Musical numbers by Owen Sweeney and music [illegible] round out the bill.

## 'This Fine Pretty World' to Repeat

"This Fine Pretty World," by Percy McKaye, which has been played four times at the Berkeley Playhouse within the past two weeks, is to be repeated at the theater next Wednesday and Thursday nights under the direction of Irving Pichel. Nane Lane [illegible] university students prominent in dramatics, will appear in the cast.

## State Features "Phantom Justice"

A drama of crookdom, teeming with thrills and tense situations, is "Phantom Justice," starring Rod La Rocque and Estella Taylor, which opens a three-day engagement at the State theater today as the feature screen attraction.

Rod La Rocque and Estella Taylor in the leading roles are ideally cast. In their support will be found Lillian Leighton, Kathryn McGuire and others.

[illegible] program offered in conjunction with "Phantom Justice" will be headed by The Filipino Octette, novelty serenaders. Paul and Stanton will be seen in "Tessie, Tessie, Tessie." Kunn Sisters offer Duos of vaudeville and Bobby Nash in Merry Moments of Mimicry, and Norris Baboons in "Monkey Business," will complete the program.

Starting Wednesday for four days the screen attraction at the State will be "The Eagles Feather," with a cast including James Kirkwood, Mary Alden, Adolph Menjou, Elinor Fair, George Siegmann and Lester Cuneo.

## May Robson Will Appear at Lurie

May Robson comes to the Lurie for [illegible] Friday and Wednesday and Saturday matinees, beginning Monday evening, March 17, in a revival of "The Rejuvenation of Aunt Mary." Seat sale opens Thursday.

Miss Robson is still under the management of Augustus Pitou, Inc., and that alone is an iron clad guarantee of everything pertaining to the production being superior.

## Duse Enters Last Week of S. F. Visit

San Francisco, with the opening of the new week, enters upon what is probably the most prolific seven days in the history of the local stage. The farewell visit of Signora Eleanora Duse and her dramatic company from Rome which opened so auspiciously last Tuesday takes concentrated form this coming week in three performances—the first to be given Monday evening; the second Thursday afternoon and the final performance next Sunday afternoon. From the standpoint of novelty Madame Duse's appearance next Thursday afternoon in D'Annunzio's La Citta Morta (The Dead City) constitutes an outstanding event.

## "Lightnin'" Opens Week at Lurie

"Lightnin'," the famous comedy which has had such phenomenal and sensational eastern city runs, opens at the Luritetheater tonight for a week with matinees Wednesday and Saturday. The play has the eastern cast of players and comes with the same investiture and features as characterized its eastern production Quaint characters are well enacted and all of the charm which made the piece so acceptable in the east attaches to its presentation here.

Irene Rich who has been having a thoroughly delightful time on her first visit to New York, where she has been buying her spring wardrobe and seeing every play on Broadway, is returning to California and the Warner studio.

## New Producer Enters Motion Picture Field

A new producer has loomed up on the motion picture horizon. Tom J. Geraghty, well known scenarist, will begin production at the Pickford-Fairbanks Studios while Mary and Doug are making merry in Europe, and Jack Pickford will be the star of his first feature.

Jack, according to Geraghty, will soon leave New York for the coast and will don the war-paint of the screen shortly after his arrival.

As yet the genial Tom has not named his new picture, but he says it will be on the order of the comedy drama he and Doug wrote as the first Fairbanks' features for United Artists.

After the first production is well launched, Geraghty plans to start a second unit, probably with a feminine star.

If Geraghty proves as clever a producer as he is an author, some very entertaining and meritorious photoplays are due. His "best bets," which he either wrote or supervised, include Thomas Meighan's "Back Home and Broke"; Wallie Reid's "Always Audacious"; "Forever" with Elsie Ferguson and Wallie Reid; "Sentimental Tommy", "In Old Kentucky" with Anita Stewart; "Hollywood," Paramount's big all-star feature; Doug's "Mollicoddle," "When the Clouds Roll By," and many others

Pat O'Malley started work on "The Throwback" this week at the Universal studio, under direction of Tom Forman. Though he never attended college—he got his schooling in the university of hard knocks—Pat is playing the part of a college boy. For the past few weeks he has been studying the type of basketball games, crap games and track meets


CHIMES 5631 COLLEGE
Today and Tomorrow
Percy Marmount in
"THE LIGHT THAT FAILED"
Also Will Rogers in
"TWO WAGONS, BOTH COVERED"
Pathe News

FRANKLIN THEATER 23rd & FRANKLIN
TODAY ONLY
The startling expose of modern marriage
"BRASS"
Tomorrow: BETTY COMPSON in "The End of the World"
Any Seat 15c

CENTURY BROADWAY at 14th
A Snappy, Laugh-Producing Musical-Comedy Revue!
'THE HOME STRETCH'
A Great Company of 30 including
WINNIE BALDWIN
LOU DAVIS
GEORGE FORD
— and —
THE CRYSTAL RUNWAY GIRLS
In Conjunction With the sensational Photoplay
"YESTERDAY'S WIFE"
— with —
LILLIAN PERCY,
IRENE RICH
And an All-star Cast

BROADWAY
Today and Tomorrow

OAKLAND ORPHEUM CIRCUIT VAUDEVILLE
ORPHEUM
12th and Clay Sts. Phone Oak. 711
Eventually
—you will realize what thousands of Oakland theatergoers already know—That the ORPHEUM gives the most and the best entertainment for an admission price which is fair to your pocketbook.
NOW PLAYING
MARYON VADIE
Famous American Dancer
and OTA GYGI
Violinist to Spanish Court
and Company
In Their Repertoire of Dance-Poems and Music
Taber & Greene
BERT HANLON
The Gatling Gun
PEPITO
Celebrated Spanish Clown
Le Fleur & Portia
SAM— —SAM
LEWIS & BODY
Hello Hello Hello
or "Chara-Bochcha"
Topics—Pictures—News
Exclusive Photoplay Feature
Chas. Jones
—in—
"CUPID'S FIREMAN"
From a story by Richard Harding Davis

Fulton
(The Leading Theater)
SPLENDID PLAYS AT SENSIBLE PRICES!
Beginning Matinee Today!
LISTEN!
All the quaint, delightful, and vividly interesting folks of "Gopher Prairie"—the folks who are the real people of that town—the village banker, the druggist, the school mistress, the doctor, the Swedish servant girl, the town lawyer, the village anarchist—all the folks who live on—
"MAIN STREET"
will move over to the FULTON THEATER today, and you should see them live again as they lived on the pages of Sinclair Lewis' famous book
Clyde Fillmore
will be "Dr. Kennicott," the role originally created in "MAIN STREET," while the role of "Carol" his charming wife will be portrayed by
Ruth Renick
Supported by the FULTON PLAYERS
Phone Lakeside 73
Next Sunday: "Partners Again"

OPENING
"The Alice Seckels' Matinee Musicales"
Ballroom, Hotel Oakland
Wednesday Aft., Mar. 12
2:45 P. M.
Povla Frijsh
Noted Danish Soprano
Season Tickets: Three Events, $5.50
Tickets good for any concert.
Single Tickets: $2.50
At the door or from Elsie Cross. Phone Oak. 3972.

San Francisco Symphony Orchestra
in Oakland—Final Concert of Season
THURSDAY NIGHT, MARCH 13, 1924
AUDITORIUM OPERA HOUSE, OAKLAND
PROGRAM:
Symphony No. 4 ..... Cesar Franck
Orchestra Suite ..... Bach-Mahler
Tannhauser Overture ..... Richard Wagner
Tickets now at Sherman Clay's.
Prices - - - $1.00, $1.50, $2.00 - - - No Tax
Management Zannette W. Potter

20—HIGH CLASS CIRCUS ACTS—20
Bob Morton's Professional
SCIOTS' CIRCUS
A Real Circus With All Its Thrills
ONLY THREE MORE DAYS
Monday---Tuesday---Wednesday
Under the management and for the Charity Fund of Oakland Sciots Pyramid
Auditorium Grounds, Oakland

## "Name the Man" Tops T. & D. Bill

"Name the Man," the screen feature of this week's Oakland T. & D. theater program, is taken from Sir Hall Caine's latest novel, "Master of Man."

Mae Busch, who starred in "The Christian," has the leading role and is supported by Conrad Nagel, Hobart Bosworth, Creighton Hale, Aileen Pringle and Patsy Ruth Miller.

Aileen Stanley, the phonograph girl, is again on the stage singing more of her clever songs regaining the same popularity which she enjoyed last week. This is Miss Stanley's final week of her local engagement. Roy Smoot, tenor, who appeared here for several weeks last summer, is also on the bill, appearing with The Fanchon & Marco troupe.

News weeklies and a two-reel comedy conclude the program in lively fashion.

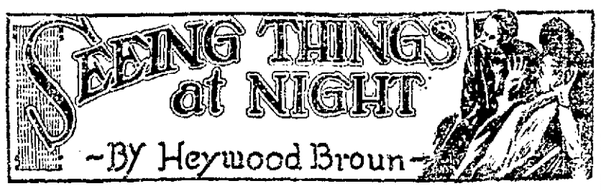


(Continued from Page 1-W)

criminal. Well, said Ibsen, something has been overlooked here.

**WOMAN EXISTS BY RIGHTS OF EMOTION.**

Under these laws and customs which say that a woman does not exist, there nevertheless is a woman, and she exists, not by right of legal or social responsibility, but by right of moral and emotional responsibility. How about a play in which a woman her own steam, or stand by and let her husband die. Everybody will recognize that, and nobody will get his back up. After my audience is that far involved, they will have to go the rest of the way, whether they like it or must either take action under not. So the synthetic Nora came into being, one of the most far-reaching ladies ever invented, but still an invention.

Nowadays we can inspect our Noras, particularly under the probe of Zona Gale, and find out what they really are in life. In the case of "Mister Pitt," we can recommend, for fidelity, not only the woman as she was written, but the woman as she is played by Minna Gomber. Far too little has been made of this remarkable performance in the general hullabaloo which was raised, and rightly enough, on behalf of Mr. Huston.

**PLAYWRIGHT IS LESS PERFECT THAN NOVELIST.**

Zona Gale, the playwright, is by no means as perfected a person as Zona Gale, the novelist. Fear, says Mr. Pitt, is the force which destroys us all. Zona Gale seems still a little timorous of the theater. She stoops now and to pat it on the head and murmur soothing things. The mechanics of starting a story for an audience and finishing it do not seem quite to command her enthusiasm. Hereafter, it might be an excellent idea for Brock Pemberton to insist that Miss Gale start all her comedies in the middle and quit them a few minutes before the final curtain. At such times she writes lines for actors. This is no fitting task for a woman who can set down the very stuff of life itself.

Of course, at the final judgment seat it must be that the rules will provide a full hearing for the novelist before the playwrights are called upon to testify. The modern drama has seldom seemed as important as the modern novel. It does not deal with the same subtleties and complexities of human conduct. Apparently audiences want to have all the emotions which are set before them plainly labeled. It isn't enough for the playwright merely to wink. He must nudge and he must point. It is only when Miss Gale forgets to explain and expound that complete clarity comes into her plays. It is when she is most nearly Zona Gale, the novelist, that she is at her best as Zona Gale, the playwright.

**JANE COWL IN "ANTONY AND CLEOPATRA."**

The present revival of "Antony and Cleopatra" with Jane Cowl must be set down as a disappointment in some respects. It affords an amusing evening's entertainment, but to us the play is a great deal less than a moving tragedy. Whether that is the fault of William Shakespeare or Miss Cowl we are not prepared to say with finality.

We want to blame Shakespeare, for Jane Cowl has never seemed more beautiful than in her present venture. And she is quick to seize upon the comedy value of every opportunity. Still, it seemed to us a good deal less than momentous that Cleopatra had to die. As for Antony's death, that was wholly insignificant. Indeed the love affair of these two young people appeared to be of far less consequence than Shakespeare chose to assume.

"Antony and Cleopatra" is, as far as we can remember at the moment, Shakespeare's sole attempt to write a play after the Shavian manner. And even in this instance he found that he could not keep it up. Accordingly, the play makes a rapid about face in mid career and scuttles back into the more familiar heroic vein of the Elizabethan.

If anybody cares to point out that Shakespeare could hardly have heard enough of Shaw to be influenced by him, we can only say that a dramatist so given to anachronisms ought to be allowed a little prevision as well. The Shakespeare who permitted Antony to express a wish to fight his battle in the air might very easily have been stirred by the vision of a later dramatist who would and could do a better Cleopatra.

At any rate Shakespeare did most certainly borrow the notion of making Cleopatra a modern woman. He brought the Egyptian up to the early part of the seventeenth century, which was about all that could be expected of him. Jane Cowl has begun where he left off and whirled the Queen of the Nile through time until she finds a place among the younger generation. One even got the impression at times that here was a modern miss who had taken just a shade too much to heart the gestures and poses of some Oriental dancer whom she had chanced to observe in a cabaret. It is a pert and saucy Cleopatra, who romps through the earlier part of the play. One recognizes her as a flapper and perhaps a scofflaw.

**THIRD ALARM SOUNDED TO SUMMON PASSION.**

The final tragic note is somewhat incompatible if we are to be told no more than that Antony was mightily smitten with a pretty girl. It becomes necessary to sound a third alarm and summon passion. According to our observation, Miss Cowl is just as quick to sense this need as Shakespeare was. If she is roguish there is ample justification for it in the lines assigned to her. She dies like a Queen, which is perhaps enough.

To be sure, we must admit that the pity and terror of the final ending are a little belated. There is not so very much in the story as Shakespeare tells it to convince the spectator that these people were of mighty moment. This affair of theirs was no more than a fandango even though they chose to dance it from edge to edge of a mighty empire. But they were gay and spirited and the play fashioned about them is spirited and rollicking, with just enough tragic suggestion at the end to heighten the comedy.

(Copyright.)

## Far East Location For Niblo

Malapore, pictured as the island of dreamy content had been chosen as an important locale in the coming Fred Niblo production, "Judgment" soon to be started for Louis B. Mayer-Metro.

Malapore, populated by every known type of Eurasian: every breed of white; yellow and black man, will furnish a colorful as well as unusual background for the screen.

The island of Malapore, off the Malay Peninsula is perhaps more frequently referred to as the end of the earth, than any other region. Midway between the islands of Borneo and Sumatra, lying idly in the China Sea, it slumbers on through the sizzling heat of the tropic sun, almost on the very edge of the equator.

The opium pipe is used generally by the native inhabitants, composed of Hindus, Malays, Burmese, Mohammedans and Javanese thickly intermingled with Africans and Chinese together with a vast assortment of half castes.

The sordidness and filth of the city is well enamelled with a picturesqueness and a difference that really makes Malapore a city of unusual interest and charm. The population is more cosmopolitan than that of any other city in the world and there are many hours set aside for play, but few for work.

This interesting, lazy, tropical, far away city, plays an important part in the newest Niblo offering, which is to be made for the Louis B. Mayer banner and released through Metro.

## "Big Brother" Is Broadway Feature

The Paramount production of "Big Brother," a Rex Beach novel, at the Broadway theater today, has a cast which includes Tom Moore in the role of Jimmy Donovan, the leader of the Car Barn gang on New York's lower east side; Edith Roberts in the feminine lead; Raymond Hatton, Mickey Bennett, the talented seven-year-old player, and Charles Henderson.

"Big Brother" is a tale of the lower east side of New York realistically and adroitly done. The story concerns the resolutions of the gang leader to correct his ways after his lieutenant has been killed by the leader of a rival gang. In dying the lieutenant had asked his chief to take care of his little brother and bring him up "different."

Round Five of "Fighting Blood," new series, and a "Felix" cartoon complete the bill.

Ricardo Cortez, Paramount's young Spanish actor, whose progress during the past year has been so amazingly rapid, made his debut this week with Cecil B. De Mille. Cortez had just finished in Sam Wood's "The Next Corner," and was immediately chosen by Mr. De Mille for an important role in a striking sequence in the latter part of "Triumph."


NEW SHOW EVERY SATURDAY
FOX OAKLAND
NOW SHOWING

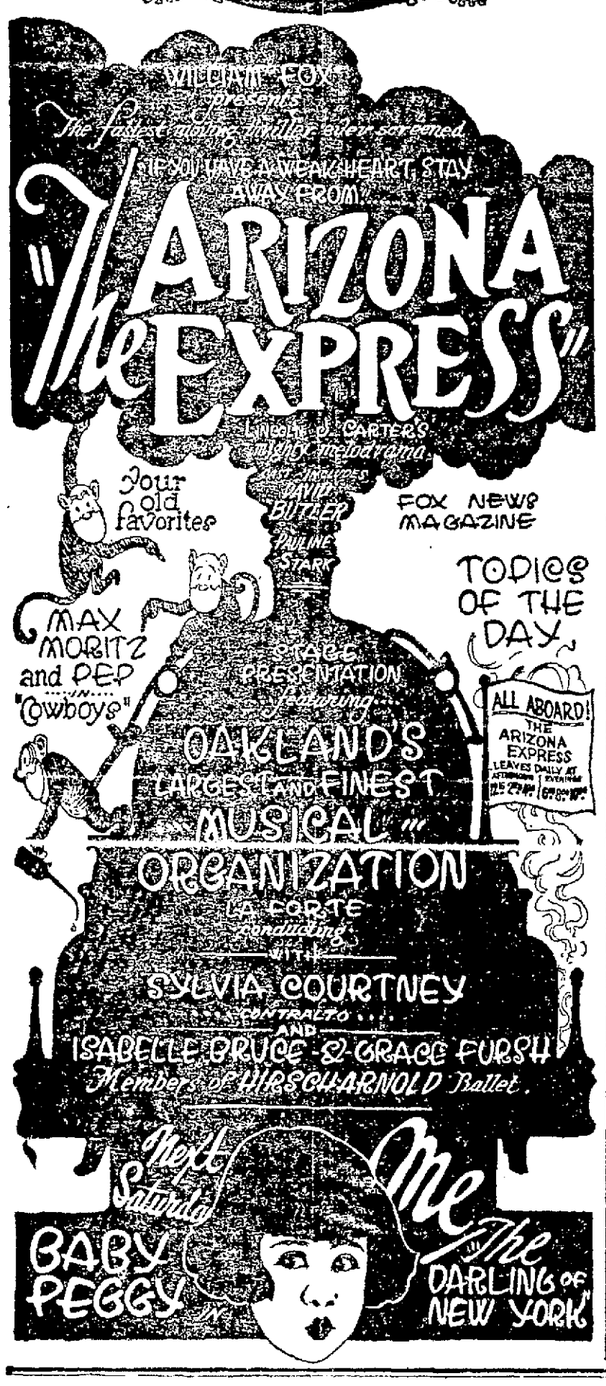

FANCHON & MARCO OFFER
AILEEN STANLEY
The Phonograph Girl—Second and Last Week
ROY SMOOT, Tenor
With Company of 20 People
News Weeklies and Our Gang Comedy

American
HOME OF PARAMOUNT PICTURES
NOW PLAYING
TODAY TO FRIDAY
All Records for attendance were broken last week. This Week promises to tell the same story
GO EARLY
Two Big Pictures!
ONE A POWERFUL DRAMA; THE OTHER, THE SEASON'S FUNNIEST COMEDY - - -

WILL ROGERS SAYS:—"For economy's sake I play both Ernest Torrence and J. Warren Kerrigan's roles, and would have played the Wagon, but I wasn't the right type."

Starts Today
3 Days Only
STATE
EVERYBODY'S THEATRE
A Smashing Crook Melodrama!
PHANTOM JUSTICE

TELL ME WHAT YOU KNOW—OR—
*One of the tense situations in this unusual drama of crookdom, that is alive with action, teeming with thrills, with a climax that will startle you and take your breath away!*
A Superb Cast with
ESTELLE TAYLOR
ROD LAROCQUE

IN CONJUNCTION WITH
SPLENDID VAUDEVILLE
THE FILIPINO OCTETTE
"SERENADORS UNUSUAL"
PAULI and STANTON
"TESSIE, TESSIE, TESSIE"
NORRIS' BABOONS "Monkey Business" | KUHN SISTERS "Bits of Vaudeville" | BOBBY NASH "Merry Moments of Millinery"

Direction Paul Elder
WILLIAM MORRIS HUGHES
*Australian Statesman*
"The Pacific—the Coming World Problem"
Oakland Auditorium Theater
Monday Evening, March 10th, 8:15 o'clock
San Francisco, The Plaza Theater
Tuesday Evening, March 11th, 8:15 o'clock

DR. WM. MONTGOMERY McGOVERN
IN PERSON
First showing of the motion and still pictures of Lhasa, Thibet. "To Lhasa in Disguise."
Plaza Theater, Friday Evening, March 21st and Oakland Auditorium Theater, Saturday Evening, March 22d.
Tickets at Paul Elder's, San Francisco, and Sherman, Clay's Oakland.

DUSE
The advance sale is enormous but THERE ARE STILL GOOD SEATS AVAILABLE FOR ALL PERFORMANCES—BUT
Get Tickets In Advance
MONDAY NIGHT GHOSTS
THURSDAY AFTERNOON THE DEAD CITY
SUNDAY AFTERNOON (Mar. 16) THY WILL BE DONE
THE MOST STUPENDOUS THEATRICAL EVENT THAT SAN FRANCISCO HAS EVER KNOWN
Performances at Casino Theater San Francisco
Management Selbe C. Oppenheimer
Tickets at Sherman, Clay & Co.

OAKLAND AUDITORIUM THEATER
MONDAY EVE., MARCH 17
FRITZ KREISLER said of Pablo Casals—"He is the greatest musician that has ever drawn a bow." "HAROLD BAUER'S playing is the absolute perfection of interpretation."—N. Y. Evening Post.
SIXTH EVENT ARTISTS CONCERT SERIES
Prices: $1.00, $1.50, $2.00, plus tax
Seats on Sale at E. W. POTTER BOX OFFICE, SHERMAN, CLAY'S

*Great Request Program* — *Greatest Concert Tenor of History*
JOHN McCORMACK
*Final Concert of This Season*
SUNDAY, MARCH 16
*(Day Before St. Patrick's—2:30 Sharp)*
EXPOSITION AUDITORIUM
TICKETS: $2.50, $2.00, $1.00. War Tax 10% Extra.
*On Sale NOW at Sherman, Clay & Co.'s*
MAIL ORDERS.—Send checks made payable to Frank W. Healy, with 10% war tax, self-addressed, stamped envelope for return of tickets. Send 10c extra if registry required.

LURIE THEATRE OAKLAND—12th, Bet. Broadway and Franklin
ONE WEEK ONLY BEGINNING TONIGHT
MATINEES—WEDNESDAY AND SATURDAY
EVENINGS, INCLUDING SUNDAY—50c, $1.00, $1.50, $2.00, $2.50
WEDNESDAY MAT., 50c TO $1.50 SATURDAY MAT., 50c TO $2.00
PLUS 10% U. S. WAR TAX
ON THIS ENGAGEMENT
NO PHONE ORDERS
GET SEATS AT BOX OFFICE
The Comedy That Broke the world's Record

Written by WINCHELL SMITH and FRANK BACON, Once Oakland's Favorite
Coming direct from a remarkable run of 100 Performances in San Francisco
Here's How It STRUCK the San Francisco Critics
"Brings thunders of applause."—Examiner.
"Well worth seeing many times."—Chronicle.
"A perfect cast."—Call.
"Don't miss 'Lightnin'."—Daily Herald.
"Greatest treat in many, many seasons."—Bulletin.
"Stands alone upon its own merits."—Journal.
"Will live in our memories always."—Daily News.
Its Fascinating Scenes are all Laid in and Around California.
STAGED BY WINCHELL SMITH

LURIE THEATRE 12th at Broadway Phone Oak. 150
6 Nights, WED. & SAT. MATS. ONLY; BEG. MON. MAR. 17
PLEASE SEND IN YOUR MAIL ORDERS NOW AND AVOID DISAPPOINTMENT—SALE THURS. 10 A. M.
Evgs.: 50c, $1, $1.50, $2—Mats.: 50c, $1, $1.50—PLUS TAX

Augustus Pitou, Inc. offers

# Book Reviews and Literary Notes

## Sinclair

*In "A Cure For Souls," May Sinclair Does For Lazy Man What She Did to Conceited One in "Mr. Waddington of Wyck."*

Those who read May Sinclair's "Mr. Waddington of Wyck" know with what artistry she held up for scorn—and a little pity—the subject of her delightful book. She devoted herself to dipicting in all his ridiculous lights a pompous, conceited, nincompoop. While the book carried with it a love tale and a few other characters, it was primarily a searching, humorous and almost merciless [illegible] Mr. Waddington was effectively set in his place, and there he remains today in the memories of thousands of readers.

In "A Cure for Souls" this searching writer does what she did for the conceited man to one who is lazy. Canon Chamberlain is physically and mentally lazy. All he asks of the world is peace, a chair before the fire, a book and a chance to nap. The duties of his church are easily avoided and yet once in a while they intrude. With a sigh he does just what he has to do. He is only clever in avoiding work.

This hero is a suave, polished and impressive man. He discovers that he may shift a great burden of parish work upon a woman who is in love with him, pretends to think that she is infatuated only with her task, and takes advantage of her feeling to make her labor, estatically, until she breaks down. When the town plans a War Memorial he subscribes generously and places it in the church instead of in the public square. In this way the Non-Conformists must brave the church before they may visit the shrine.

A man who evades, temporizes, and when cornered applies formula is given the task to cure souls and fails miserably. To him comes a younger clergyman with a plan for bettering conditions in the town. The plan means work, tiresome meetings, committees, and the Canon gets the younger man transfered to a larger post where—and he says this with a show of belief—the field will be greater. All of the disturbers are removed. Quiet men who will work hard and not complain surround a figurehead who calls upon his wealthy parishoners and lives at ease.

This book is more cruel than "Mr. Waddington." It has not so much of humor but its subject is, perhaps, more real. Certainly Waddington, at times, approached the caricature. Canon Chamberlain is ever his unctuous self, a peaceful man who marries a peaceful woman and goes snoozing his way to old age.

Miss Sinclair shows how disastrous may be the results of such a life. She convinces her readers but the events which carry that conviction outside of the pages do not impress the satisfied Canon. He is eating peaches and warming his shins before the fire when the book closes and a number of lives are altered by his pitiful inadequacy to the tasks which were given to his keeping.

"A Cure for Souls" contains some of the best character work in modern fiction.

("A Cure for Souls," by May Sinclair: New York, the MacMillan Co., $2.50.)

## *"Webster's Bridge," Book of Cartoons and Comment*

Bridge players know how Webster, cartoonist, whose work appears in The TRIBUNE, touches off the fine and funny points of players. The Webster bridge cartoons with soke text on how not to play bridge, by William Johnson, makes a book of laughs and information for the lover of the game.

("Webster's Bridge," by H. T. Webster and William Johnston: New York, Frederick A. Stokes Co.; $1.)

Johan Bojer, author of "The Great Hunger," has a new novel for the spring, to be published in March by The Century company. Its title is "The Prisoner Who Sang." It is said to be rather different from anything the great Norwegian has so far done; a sort of prose Peer Gynt, the whole thing being on an unusually high plane emotionally. It is, briefly, we are told, the story of a man with, not two personalities, but with two dozen or so; who is by nature so marvelous an actor that when he thinks steadily upon a man he wishes to impersonate he begins taking on the wished-for characteristics. So gifted—if it is a gift—Andreas Berget, the protagonist, goes through life playing parts and throwing into turmoil any community in which he happens to be stopping. Whether he is able to stop playing parts when finally he meets the woman he is to love all the rest of his life, that we must not, in fairness to the author, reveal.

Johannes V. Jensen, who has just been in London where he delivered a lecture before the Shakespeare association on the character of Hamlet, about which he has new and striking things to say, derived from the old popular tales of Denmark, is coming to this country shortly.

Oakland's Up-to-the-Minute
BOOK STORE
DALTON BROS.
Books, Stationery, Greeting Cards
467 12th Street
Visit our Juvenile Dept.
We operate our own Circulating Library

ALFRED C. BOSSOM, author of "An Architectural Pilgrimage Into Old Mexico."—*Scribner's.*

## The Best Similes For 1923

The best similes for 1923 have been selected by Frank J. Wilstach, author of "A Dictionary of Similes," published by Little, Brown & Company. It appears from this collection and the one made last year, that the making of similes goes on as unceasingly as the revolving of this globe:

Freckles, like rust spots.—Willa Cather.

Harmless as filtered water.—Thomas Beer.

Nimbly as a woman to a dance.—E. Barrington.

Her head poised like a parachute.—Zona Gale.

About as neat as a coal-heaver's nails.—Anon.

Scream like a child born with neuralgia.—Anon.

Different as Piers Plowman and Mr. Pickwick.—Anon.

Absurd as a Hottentot marooned on an iceberg.—Anon.

About as much privacy as a statue in the park.—Anon.

Her hair is like an exploded can of tomato soup.—Anon.

Acrimonious as post-mortems of the bridge table.—Anon.

Fleeting as a ferryboat shoeshine.—Franklin P. Adams.

He felt like the symptoms on a medicine bottle.—George Ade.

Her mind is like a sundial; it records only pleasantness.—Anon.

Noisy as iron waves, splashing and dashing on an iron ocean.—Anon.

Dumb as the man who thought a football coach has four wheels.—Anon.

Your eyes are like loot from a cathedral.—Eleanor Hollowell Abbott.

Verse . . . as liquid and persuasive as drifting in a gondola.—Conrad Aiken.

Married men are like Ford cars. You can tell them by their clutch.—Anon.

So thin that she could fall through a flute and never strike a note.—Anon.

He ran for third base like a wholesale bootlegger pursued by revenuers.—Anon.

Some men are like the Einstein Theory, nobody at home understands them.—Anon.

Infinitesimal as a defeated candidate's opinion of himself after election.—Anon.

Homely as Mrs Devil.—Anon.

Distressing as an amateur cocktail.—Anon.

Unlike as a yacht and a coal-barge.—Anon.

Her mouth opened like a folding bed.—Anon.

Scattered like storm-lashed birds.—Johan Bojer.

Unsatisfying as a set compliment.—Heywood Broun.

No more privacy than a Broadway waffle cook.—Anon.

Difficult as to put a blister on a porcupine.—Anon.

Fiction as gay as a Cancer Week Circular.—Berton Bradley.

Felt as out of place as an Elk at Oxford.—Percy Hammond.

Littered with debris as a picnic train.—Gertrude Atherton.

Vainly as one strikes at water with a sword.—Witter Bynner.

Eyes slits, like wise, smiling old buttonholes.—Fanny Hurst.

Face like a three-parts deflated football.—A. S. M. Hutchinson.

Locked teeth like the tight edges of a sprung trap.—Irvin S. Cobb.

Lonely as a bachelor looking at Niagara Falls in June.—Arthur Baer.

His voice was like a buzz saw striking a rusty nail.—Arthur Folwell.

More money than the telephone company's got wrong numbers.—Sam Hellman.

Apparent to the naked eye as the Woolworth Building.—Robert Cortes Holliday.

About as much chance as a quart of whisky on an Indian reservation.—Peter B. Kyne.

Slowly pronouncing and delivering the words like a man pitching quoits.—D. H. Lawrence.

Bounded like a rate exchange when some one has trodden on the tail of a Foreign Minister.—Philip Guedalla.

His heart knocked like a Ford car trying to climb the roof of a Methodist church.—Gelett Burgess.

The face of the world looks as though it had shaved itself with a broken beer bottle while standing on a barrel in a cyclone.—Benjamin de Casseres.

Woman is like a gun. Her range is limited. But in the home she hits a man like ten thousands of brick.—G. K. Chesterton.

She looked like a fire in a pawnshop—fair covered with diamonds an' watches an' chains.—E. P. Dunne.

Needful as the sun.—George Moore.

Menacing as metal.—Vance Thompson.

Naked as the moon.—George Sterling.

Durable as a pig's nose.—Warren Lewis.

Firpo was as open as an umbrella.—Nearl O'Hara.

Wistful as a letter lying unclaimed.—Sara Seper.

Out of date as yesterday's shave.—George Jean Nathan.

Solid as the skull of a Congressman.—Henry L. Mencken.

Pathetic as an octogenarian messenger boy.—Charlotte LeBeau.

Irrelevant as discordant notes of far-off birds.—Evelyn Scott.

Sacramental, like the sweeping of a hearth.—Christopher Marley.

Beautiful as one red rose in a garden of lilies.—Robert Nichol.

Happy as a traffic policeman with flat feet.—Charles Hanson Towne.

Discouraged as a frogcatcher in the Desert of Sahara.—Don Marquis.

One star, serene and still, hangs like an altar light.—Maurice Morris.

Hospitable as a hungry shark to a swimming missionary.—Frederick O'Brien.

About as easy as to do up an elephant in a shawl strap.—Channing Pollock.

The gray marsh clouds are tangled like angle worms in a pail.—Elliott H. Paul.

Laughter, like love, is an expression of man's vehement revolt against reason.—William J. Locke.

Difficult as finding a $50-bill on the floor of a poorhouse.—Joseph C. Lincoln.

An husband, like unto religion and medicine, must be taken with blind faith.—Helen Rowland.

About as thrilling as a lesson in swimming would be to a middle-aged goldfish.—H. C. Witwer.

Women are just like elephants t' me. I like t' look at 'em, but I wouldn't want one.—Abe Martin.

Drab as the annual parade of the Columbia University professors making their New Year's call on Nicholas Murray Butler.—Frank Ward O'Malley.

He never could get over a feeling that to discover a woman excited about an intellectual thing was like coming on her bathing.—Rebecca West.

### FILM INDUSTRY DIGEST.

One of the most comprehensive digests of the film industry is at hand in the Film Year Book, published by the magazine of that name and containing useful information for exhibitors, editors and films fans. The book deals with tabulated information on films produced during the past year, financial statements of the various companies, information of a personal nature on stars, players, directors and producers and other information of value to the trade.

A new abridged edition of Westermarck's famous "History of Human Marriage" will be brought out by Macmillan in the near future. The material will be thoroughly revised and put into somewhat more popular form, and the book will give in one volume a condensation of the contents of the original three-volume work.

## Burt

*Struthers Burt, Known as Short Story Writer, Has Done Well With His First Novel, "In the Interpreter's House."*

Why Struthers Burt chose "The Interpreter's House" as a title for his novel, and why he burdened it with so much dull descriptive matter, is not within the ken of the reviewer, but the fact that he has achieved something pretty fine, taking it by and large, is easily discernible.

"The Interpreter's House" is a first novel by a young man who has devoted himself heretofore to short story writing and poesy, and as a first novel it deserves a somewhat extensive study, in further view of the fact that Burt has carved quite a niche for himself in the shorter field.

In the novel the principal thing that strikes the reader is its thoroughness. Accustomed to so much slip-shod writing, "In the Interpreter's House," with its wealth of character detail, its intelligent discussion of topical subjects, its diversity of plot, its clarity of expression, gives indisputable evidence of thought on the author's part.

He has taken for his main theme the adventures of a typical upper class American family, and for his protagonist a typical young man of means, and then proceeds to outline the romantic adventures of this character and the general goings-on of the family. At no time does the theme become uninteresting and at no time does it become impossible.

Burt's characters may have been sketched from life, his situations may have been based on fact, so real do they seem on the printed page. It is an effort that places the author well in the foreground of intelligent novelists and results in immediate forgiveness for its infrequent sophomoric lapses.

("In the Interpreter's House," by Struthers Burt: New York, Charles Scribner's Sons; $2.)

## *"Donna Lisa," Romance of Italy, Hubbard*

idyll. A short poem, especially, a short and highly-wrought descriptive poem. 2. Loosely, a more extended descriptive or narrative poem picturing chivalric life.

Either Wilfrank Hubbard does not possess the same sort of Funk & Wagnalls this department has or else he is the peer of practical jokers, for he has substituted his novel, "Donna Lisa" as "an Italian idyll," and then proceeded to write more than enough prose and nothing that is poetic.

The story seems to have to do with the adventures of Jem Danyers, an Italian-born Englishman, who returns to his native heath and encounters numerous adventures and finds romance. Frankly, this reviewer does not know how it all turned out, having given up the ghost after perusing 100 interminable pages which started the hero from nowhere and took him to the same place.

Hubbard's forte seems to be description and concealed under bushels of clumsy words one can find little gems of descriptive writing. He takes for the locale of his story the familiar stamping ground of our old friend, Francis Marion Crawford, but the latter need not worry about the attempted theft of his thunder.

("Donna Lisa," by Wilfrank Hubbard: New York, The MacMillan Company; $2.)

### NIBBLES FROM THE ESSAYISTS

"Examination of recent boys' books has convinced me that the old spirit is lacking, for if pirates are there, it is only as the hapless victims of horrible British crews with every virtue save that one which youth should cherish most, the revolutionary spirit. Who would be a midshipman when he might be a pirate?"—Richard Middleton.

"To him who is destined to arrive, the fates never fail to afford on the way their small encouragements."—Kenneth Grahame.

April, 1924, marks the Centenary of Byron's death. In anticipation of the event, D. Appleton and Company are bringing out an edition of Byron's poems, selected and arranged by the eminent Byron authority H. J. C. Brierson. It has been the editor's aim to make the contents of his book thoroughly representative of Byron's work, not too easy a task, in view of the extent and varying quality of the poet's writing, but Professor Brierson has included all that is necessary to an appreciation of Byron's main characteristics.

A volume which combines the arrangement of the popular "outline" books and the equally popular biographical method is D. C. Somervel's "Critical Epochs in History," just published by Harcourt, Brace and Company. It is an outline of the development of political theory through a description of the characters and policies of Pericles, Caesar, Charlemagne, Innocent III, Richelieu, Washington, Hamilton, Napoleon, Bismarck and Gladstone.

Nineteen hundred and twenty-four marks the tercentenary of the founding of the New Netherlands by the Walloons. This has been celebrated by a half-dollar cast at the order of Congress. Mrs. Robert W. deForest's "Walloon Family in America," and Dr. William E. Griffis' "Story of the Walloons," both published by Houghton Mifflin Company, present the story of this colonization in its definitive form.

## Japan

*"Broken Butterflies" Is a Story of Japanese Girls Who Have Enough Foreign Ways to Be Neither of the East or West; Is Colorful and Interesting.*

If one is to believe Henry Walsworth Kinney, when the modern Japanese girl goes to America for schooling, or picks up foreign ideas at home, she finds it impossible to order her life as did her mother, or her mother's mother. She becomes what the author describes in the obvious manner a "broken butterfly."

The "poor butterfly" school of fiction is concerned with the grieving Japanese woman and the unfaithful American or European. One expects pathos, catches at the throat, and colorful scenes. "Broken Butterflies" has all of these things, but something more. It is the story of an American newspaperman who goes to Japan following his divorce from his wife. He becomes interested in Japanese politics and Japanese women, and discovers the tragedies in the lives of many who belong properly to neither the East nor the West. The book unfolds a number of stories, draws some Japanese characters which stand out as being worthy, and finds a more conventional ending than the reader will have been led to suspect.

One might find fault with some of the incidents, accuse the writer of daubing too heavily with his colors, and compromising with the traditional by introducing many of those things which one always looks for in Japanese fiction, but he will not quarrel with the skillful manner with which Kinney has established his setting and presented his leading characters. There is genuine feeling in the book and some pleasant surprise.

With the story the reader is given some keen impressions of an observant man, a discussion of many phases of life in Japan, and an insight into some of the problems. As these things are brought in incidentally, they do not retard the movement of the story, but add to its appeal.

("Broken Butterflies," by Henry Walsworth Kinney: New York, Little, Brown & Co.; $2.)

## *Encyclopedia of Music and Musicians. Pratt*

A volume of immense value to the musician, student of music, reference shelf or editor is "The New Encyclopedia of Music and Musicians," edited by Waldo Selden Pratt. The book aims to supply in convenient form more and better information about music and musicians than has ever been attempted in English in a single volume. It defines terms and treats of subjects, especial forms and instruments. It gives biographies of nearly 7500 musicians active since 1700, bringing together the best of material which has hitherto been scattered. It tells facts concerning institutions and organizations the world over, has a catalog of operas, brief notes upon musicians and a bibliography. In addition, are many illustrations.

("The New Encyclopedia of Music and Musicians," by Waldo Selden Pratt: New York, The Macmillan Co.; $6.)

Little, Brown & Co. will publish one of its most important novels of the season on March 15th, "High Fires," by Marjorie Barkley McClure. On the same date they will also publish "Blue Blood," by Owen Johnson, a rapid-fire novel of modern New York's rich and reckless society that may provoke as great a furore as his "The Salamander"; "Forty Years in Washington," by David S. Barry; three plays, in separate volumes, by Lewis Beach—"The Goose Hangs High," "Ann Vroome," and "A Square Peg," and "Choice Recipes by Clever Cooks," by Lucy G. Allen.

Although Robert Forrest Wilson is well known as a magazine writer, the title page of "The Living Pageant of the Nile" (Bobbs-Merrill) will bear his name for the first time as the author of a book. That is as sole author. It will be remembered that he collaborated in 1918 with Benedict Crowell, assistant secretary of war, to whose staff he was attached, in writing a history of the part American industry played in the war under the title "How America Went to War."

Mr. Wilson is another of those writers who began as a newspaper reporter. After a number of years on a Cleveland paper, he went to Washington as a correspondent, and it was from there that he was sent to Egypt to write his first book.

Francis Henry Pritchard, editor of the anthology "Essays of Today," just published by Little, Brown & Company, has specialized in English literature and its allied fields. He has held various positions in English schools and is at present Senior English Master at Devenport High School. He lectures regularly on English literature to literary and educational societies, and is the author of "English Extracts and Exercises," "Studies in Literature," and "Training in Literary Appreciation."

Dr. Felix Adler was the third American to deliver the Hibbert Lectures at Manchester College, Oxford. Only William James and Josiah Royce have been so honored in the past. Dr. Adler's Hibbert Lectures are gathered in the book, just published, entitled "The Reconstruction of the Spiritual Ideal."

WILLIAM JOHNSTON, New York editor who did much to encourage O. Henry, and who has now written a mystery story, "The Waddington Cipher."—*Doubleday, Page.*

## Readin' and Writin'

### Pleasant Talks About Books and Authors

Edited by Grant Overton

**Try this Book This Week.**

"The Black Parrot," by Harry Hervey. Century.

Adventure, with the requisite breathlessness; a woman and three men in the region of Malaya and Indo-China. Or

"Gun Fodder," by A. Hamilton Gibbs. Little, Brown.

First published about five years ago, a volume resulting from the war and written by one who served in it. Worth your while. Or

"As I Like It," by William Lyon Phelps. Scribner.

Books, plays and questions of the hour by a critic who has possibly the widest audience of any in America.

**Some Novels That Are Autobiographical.**

"Of Human Bondage." Except for unimportant details, this great novel is the first 30 years of W. Somerset Maugham's life.

"The Arrow of Gold." The heroine, Donna Rita, is a creation, but the adventure of M. George is from Joseph Conrad's early years.

"The Way of All Flesh," by Samuel Butler.

"Clayhanger," by Arnold Bennett. So far as it concerns a boyhood in the Five Towns; there is autobiography also in the draper's shop that figures in the early pages of "The Old Wives' Tale."

"Young Felix," by Frank Swinnerton. First half and last scene of all.

"Main Street." Sinclair Lewis's boyhood was spent in Sauk Centre, Minnesota, and his father was a physician.

"Aliens," by William McFee. Far more autobiographical than "Casuals of the Sea." Of course, the extravagant adventure in "Aliens" is fictional.

"This Side of Paradise." Really a record of the first 20 years in F. Scott Fitzgerald's life.

"Mr. Perrin and Mr. Traill." Hugh Walpole was for some time a teacher in a second-rate English school for boys.

"Changing Winds," by St. John Ervine. Quite largely.

"Sons and Lovers," by D. H. Lawrence. Also his "Kangaroo."

"The Judge," by Rebecca West. In Edinburgh scenes and in Brazilian accessories which are, however, a disguise and transfer of Spanish details.

**With the Authors.**

Author Robert Cortes Holliday, who wrote "Walking-Stick Papers" and other books of essays, is now a leading man in the advertising business in New York, N. Y.

We had a letter recently from Author Gene Stratton - Porter, whose "The White Flag" is doing nicely in the bookstores. She writes from Los Angeles, Calif., on a letterhead proclaiming "Gene Stratton-Porter Productions." Good luck, Gene!

Author Edna Ferber has asked us to tea, but we do not drink tea. We will go if we may have something to drink.

Word comes to us that Author Dr. Joseph Collins, M. D., perpetrator of "The Doctor Looks at Literature," is recovering splendidly from a bad cold.

They do say that railroad people generally, and especially those up Michigan way, are quite struck with Auhtro Harold Waldo's "The Magic Midland," which has railroad stuff in it.

Lately we saw Author Poet Robert Frost, and he promised to send us his new book, "New Hampshire: A Poem With Notes and Grace Notes." Where is it, Robert? We hope it isn't lost in the Christmas shuffle, as we cannot review books by ear.

Author Heywood Broun tells us he has neither gained nor lost weight considerably of late. His most recent novel, "The Sun Field," shows some improvement.

Some readers complain that when speaking of a lady we ought to say Authoress, but our answer is that we reserve Authoress for ladies who write and whose stuff isn't quite good enough to make them Authors.

## *"Jesus of the Emerald" By Gene Stratton Porter*

Gene Stratton Porter has recently turned her talents to poetry, and despite what the poets said in disparagement her book, "The Fire Bird," enjoyed a wide sale. In "Jesus of the Emerald," she has displayed greater poetic gifts and has presented an attractive volume designed for inspirational purposes.

Mrs. Porter has taken as her theme the report of an envoy sent out by Tiberius Caesar to report concerning Jesus Christ. The poem, which is brief and made into a volume by the inclusion of an afterword of description, is the report done in effective measures. Illustrations in color, wide, margins, and decorative effects succeed in making a dainty book.

("Jesus of the Emerald," by Gene Stratton Porter: New York, Doubleday, Page & Co.)

### OTHER PRIZES.

The poetry prize of $100 which is offered annually by The Nation has been awarded to Scudder Middleton for his poem "Jezebel." The Macmillan Company publishes a volume of Mr. Middleton's verse under the title of "The New Day."

Edwin Arlington Robinson has won the annual prize of $200 offered by Poetry, for his poem "Avenel Gray," which was published in the October issue of the magazine. Mr. Robinson's new poem, "The Man Who Died Twice," is to be brought out by Macmillan this month in a limited autographed edition.

## *"Come Let Us Walk Together," Heatter*

Gabried Heatter has written editorials in the "Sporting Goods Salesman" and other periodicals. They have met with a response wide and genuine, which has caused a publisher to issue them in book form.

"Forge out! Break loose! Kick things over! Come now, honestly, where do you stand with yourself? Where are you going . . . ?"

Those who need a mental shaking, who like to be aroused to their possibilities and duties by a line of snappy and epigrammatical talk will find this book what they may call hot stuff. It is live wire, full of vim, and all that.

("Come, Let Us Walk Together," by Gabriel Heatter: Forest and Stream, New York; $1.)

"A novel for lovers and lovers of out-of-doors," is an artful description of Arthur Stringer's latest novel, "Empty Hands," to be published in March by Bobbs Merrill. The story is said to be about the life of a man and girl lost in the great north woods of Canada with the conventions of their rich and frittering existence left behind and with the necessity of wresting their livelihood from the forest without the aid of a single tool of civilization.

George Chappell, author of the "Cruise of the Kawa," has written a new volume of humorous verse. It is illustrated by Hogarth, Jr., and is announced for early publication by Albert and Charles Boni.

## Tales

*Best of Alice Duer Miller's Short Stories Are Out Under Title, "Are Parents People?" Title Story Has Proportions of Novel.*

Alice Duer Miller, author of that much-discussed best seller of last year, "Manslaughter," has collected a series of her short stories under the title of "Are Parents People?" the title, by the way, of the principal story.

"Are Parents People," being by a wide margin the best of the collection, deserves the most attention. In fact, the author has written a complete novel within short story bounds and, incidently, paid her respects to divorced parents who try to rule the destinies of their children.

The story starts with the predicament of a youngster who finds that her father has unexpectedly arrived at her boarding school on the day set aside for her mother. Nothing quite so poignant as the emotions of the girl resultant of this meeting has been written for some time. And so the story goes, the adventures of the girl, her romance, and the constant conflict of her divorced parents, finally reunited.

Other stories in the book are "The American Husband," "Devoted Women," "The Return to Normalcy," "The Red Carpet," "The Widow's Might," "Whose Petard Was It?" "The New Stoics," and "Worse Than Married," stories published at various times in magazines during the last 10 years and uniformly well written.

("Are Parents People?" by Alice Duer Miller: New York; Dodd, Mead & Company; $2.)

## *"Trail Rider," Thrills and Good Characters*

Your popular Western novelist counts his duty well done when he has evolved a few murders, considerable fighting and a little romance. He is not bothered, as a general rule, about character delineation.

So the palm must be handed cheerfully to one George W. Ogden, whose "The Trail Rider" is at hand. He has followed all of the rules most carefully and written an entertaining yarn, but he has gone one step further and given the reader something to get his teeth into in the way of character painting.

Reference is made to the character of Fannie, the hard-boiled cowwoman, who is an incidental but very important figure in "The Trail Rider," and of infinitely more literary importance than the rest of the people in the book, all of whom are typical "thriller" types.

"The Trail Rider" is the story of a young Texas cow-puncher who roams into Kansas and has numerous difficulties. Through most of the book he is under the shadow of suspicion, because he was a party to some double-crossing. But everything turns out all right in the end.

("The Trail Rider," by George W. Ogden: New York, Dodd, Mead & Company; $2.)

## *Katherine Grey Smith Writes Prize Story*

Mrs. Katherine Grey Smith, 5405 Dover street, Oakland, is this year's winner of the Harry McGregor scholarship contest. The scholarship consists of a year's coaching in fiction writing under Mr. McGregor. The three judges this year were Mrs. Torrey Connor, A. B. Schuster and Harr Wagner. They have listed the following names as having submitted manuscripts worthy of special mention: Mrs. Lauretta Lewis, route 1, Fruitvale; Blanche Bane Kuder, 68 Monte Vista avenue, Oakland; Portia Taynton, 2221 Dwight way, Berkeley; Mrs. W. R. Patton, 6421 Regent street, Oakland; Maybel Sherman, 627 Lincoln avenue, Alameda; Mrs. Edythe S. Fassett, 1709 Capistrano street, Berkeley; Dr. C. S. Pittock, 1244 Euclid avenue, Berkeley; Mrs. H. D. Couzens, 1824 Grove street, Berkeley; Guy C. Ellis, 2139 Eunice street, Berkeley; S. A. Mitchell, 638 Santa Ray avenue, Oakland; Mrs. Mabel Wharton, 116 Greenbank avenue, Piedmont; Polly Smith, 70 Eleventh street, Oakland; Adelfred Hart, 530 Chetwood street, Oakland; Miss Helen Patton, 2500 Durant avenue, Berkeley.

The next scholarship contest will open January 1, 1925.

Kathleen Norris and her husband, Major Charles G. Norris, who have been spending the winter in Sicily sailed for the United States early in February. Both have been busy with new novels, and Palermo is an ideal place to work, writes Mrs. Norris, but she would willingly exchange the whole of Sicily for a hall bedroom in New York.

The Century company announces that "The Plastic Age," the realistic novel of college life by Percy Marks, an instructor in English at Brown University, is being reprinted within a week of its publication.

H. C. Capwell Co.
Buy Your Books
IN OUR
Book Department
Magazines, Children's Books, Fiction and Miscellaneous Books not in stock will be ordered

# CHAMPION PANCHO VILLA DUE IN LOS ANGELES TODAY

## NEW YORK BOXING FANS ARE LOOKING FORWARD TO LIGHTWEIGHT CHAMPIONSHIP MATCH

## RAY PELKEY UNABLE TO BOX GEO. MANLEY NEXT WEDNESDAY NIGHT

### Luis Angel Firpo's Stock Takes Sudden Drop When He Fails to Stop Spallo in a Round or Two; Harry Greb Will Not Box Here Again.

By BOB SHAND.

**Pancho Villa** and his manager, Frank Churchill, are due in **Los Angeles** today, according to a telegram received by Sol **Levinson.** The Filipino champion is willing to meet any fly-**weights or bantamweights** in the west. Villa gave away ten **pounds** to Bud Taylor the other night and even though he was **shaded** he was given credit for a moral victory. Mickey Walker, the welterweight champion, also wants to come west. A Walker-Duffy bout would be a sweet dish for local fans.

Ray Pelkey will be unable to box George Manley at the Auditorium next Wednesday night and a substitute is being sought today. Promoter Simpson signed up the match and issued his advertising yesterday, but Pelkey called him up in the afternoon to inform him that he had a bad cut over his right eye and would be unable to box. Simpson ordered the cards withdrawn and started on the hunt for a substitute. Buck Holley or Soldier Jones may take Pelkey's place, but unless one of them accepts the match before this evening the entire card may be called off.

It was Simpson's original intention to rematch Johnny Farr and Stewart McLean, but Farr is nursing a sore nose and McLean is on the shelf with a bad hand. Jack Reeves was offered the Manley match but Jack is also on the injured list. He had his nose operated on recently and won't be able to accept any ring engagements for some time.

When Manley boxed Billy Gibbs in San Francisco a week ago he hit the colored boy on the side of the head and Gibbs boxed a whole round without knowing what it was all about. That's how hard Manley hits. He dropped Bert Colima twice and took the decision from the Whittier middleweight.

Luis Angel Firpo must be a very wonderful fighter when it takes him fourteen rounds to dispose of a fighter like Spallo. The latter was a punching bag around New York gymnasiums until he got the bright idea about returning to Italy and coming back here as a European champion. The way the Firpo-Spallo fight went makes the late lamented Dempsey-Firpo thing seem real humorous and just about crabs the attempt to match the champion with the South American again.

Firpo's weight against Spallo was announced as 216½ but private advices state that the Angel is nearer 235. Spallo weighed 184½. Even at the announced poundage Firpo had a weight advantage of 32 pounds and still it took him fourteen rounds to dispose of a fourth-rater. Looks like Tex Rickard is going to have a terrible time creating interest in a return Dempsey-Firpo bout.

Cliff Kramer, who did some four-rounding here was knocked out in the third round by Jack Renault Friday night. This eliminates Cliff from the ranks of the heavyweight contenders. Kramer is allover and has a wonderful left hand but he didn't appear able to "take home" in the pantry when he was four-rounding.

Harry Greb is in San Francisco. He would like very much to box in Oakland again but he won't. Harry's showing against Reeves was unsatisfactory especially at five dollars a look. In order to protect his title he will not meet any middleweights and the heavyweights around here at present are very ordinary. Greb and his manager Red Mason will leave for Paso Robles this week and visit with the Pittsburgh Pirates and from there go East.

**IMPORT RENO SCRAPPER.**

VALLEJO, March 8. — Kid Blacky, a Reno, Nevada, scrapper, has arrived here and it is expected that he will be given a bout by the Georgia Athletic club this month.

## Baseball Has High Salaries; Game Grows

### Charles Ebbets Several Years Ago Predicted Pastime Was In Infancy.

When Charles H. Ebbets, the squire of Brooklyn, remarked many years ago that baseball was in its infancy he spoke a mouthful. What he had in mind was that the game would show great growth from year to year. What he didn't have in mind at the time was that the cost of operating a big league club would soar to heights that twelve or fifteen seasons back were undreamed of.

Within the last few years the enormous attendance at major league games has been given great prominence in the public prints. All these yarns have led to one conclusion—that a big league club is a gold mine for its owner. Most of them are just that, but there is another thing to consider, and that is the tremendous amount invested in the game and the big sums the owners obligate themselves to pay even before the first customer passes through the turnstile.

**A VAST CHANGE.**

A season's pay roll of fifteen years ago and one of the present give an idea of the vast change that has come over the game. Back in 1906 to 1910 when the Cubs were rated about the best team in the land their annual pay roll, with its annual increases, reached approximately $80,000 at the time the great machine began to fall apart.

Charles W. Murphy, then owner of the Cubs, was a generous employer despite whatever other faults he might have had. His team was generally conceded to be about the best paid in the business, so $80,000 is a maximum figure for that period. Some of the other big league club pay rolls, no doubt, were well under this amount.

Salaries weren't the only thing that came "cheap" in those days. Hotel bills, transportation, park maintenance and other incidentals were on a similar basis. All these have advanced steadily and, in addition, practically all the clubs were the burden of a $50,000 to $2,500,000 investment in real estate. Twenty years ago $50,000 was enough to provide a park that ranged as a "palace," and few, if any, cost that much.

**INCREASING COST.**

In the way of salaries the clubs have to figure on at least twice as much as they did fifteen years ago. In those days there were no $10,000 stars and now the $12,000 and $15,000 varieties are common. Today a busher, one year in the league, expects and usually gets as much as did the highly paid Cubs of 1906-10. Managers then could be hired for $6000, but now if one takes less than $12,000 he is considered a "cheap" obligation.

Books of the various big league organizations are a matter of secrecy, but one club owner recently made the statement that it required $400,000 to carry the average club through the season. This covers only the playing-out of the schedule and has nothing to do with the real estate.

## Bicycle Racer in Clash; Injured

NEW YORK, March 8.—Alfred Grenda, teammate of Al Goulet in the six-day bicycle race in Madison Square Garden, [illegible] home in a stall tonight and the team was withdrawn from the race. It was announced Goulet had until 10 o'clock tonight to get a new partner.

The accident caused the biggest upset of the race. Grenda and Goulet and the team of Maurice Brocco and Marcel Buysse were a lap ahead of the field.

**WOMEN HORSE OWNERS.**

No fewer than 71 women are owners of race horses in England.


# CUNARD
## ANCHOR
## ANCHOR-DONALDSON

San Francisco to Europe
Via Panama Canal, New York and Boston.
SAMARIA (new)....May 18—date $145

New York to Cherbourg and Southampton
AQUITANIA........Mar.15 Apr.16 May 7
BERENGARIA.......Apr. 2 Apr.23 May 14
MAURETANIA.......Apr. 9 Apr.30 May 21

N. Y. to Cobh (Queenstown), Liverpool
CAMERONIA (new)....Mar.15 Apr.12 ——
AUSONIA....Mar. 22—From Boston..Mar.23
FRANCONIA (new)...Mar.29 May 2 May 31
ATHENIA...........Apr. 5 —— ——
SCYTHIA....Apr.26—From Boston....Apr 27

New York to Londonderry and Glasgow
ASSYRIA...........Mar.15 Apr.12 May 17
COLUMBIA..........Mar.29 Apr.26 ——
xCAMERONIA..May 10. From Boston, May 11
CALIFORNIA (new)...May 24 June 28 July 26

N. Y. to Plymouth Cherbourg, London.
SAXONIA...........Mar.22 May 10 June 21
*ANDANIA (new)....Mar.29 —— ——
LANCASTRIA (new)...Apr. 5 May 24 ——
AUSONIA (new).....Apr.19
ALBANIA...........Apr.26 May 31 July 10

*Via Halifax. x—Via Liverpool

CANADIAN SERVICES
Halifax to
Queenstown—Liverpool—Plymouth—Cherbourg—London and Glasgow

Famous St. Lawrence River Route
Montreal to
Plymouth—Cherbourg—London
ANTONIA—ANDANIA—AUSONIA
Quebec to Liverpool
CARONIA—CARMANIA
Montreal to Glasgow
THENIA—SATURNIA—CASSANDRA

See your Local Cunard Agent or write Cunard & Anchor S. S. Lines, 1st and Market, S. F.


*Notice to members:*

EAST BAY COUNTRY CLUB

Do not spend your entire holiday fighting your way through traffic on the highway in order to find seclusion and rest in the country. Enjoy with your fellow members the transformation that Spring is working on the green and smiling property that is yours to share with them.

Visit your club today, only a half hour's drive from downtown Oakland, and find there a country retreat combining every desirable sports feature. You will be pleased when you see the improvements now under way.

W. G. Bohannan, Secretary.

The New Knockout King, Paul Berlenbach ---By Dick Dorgan

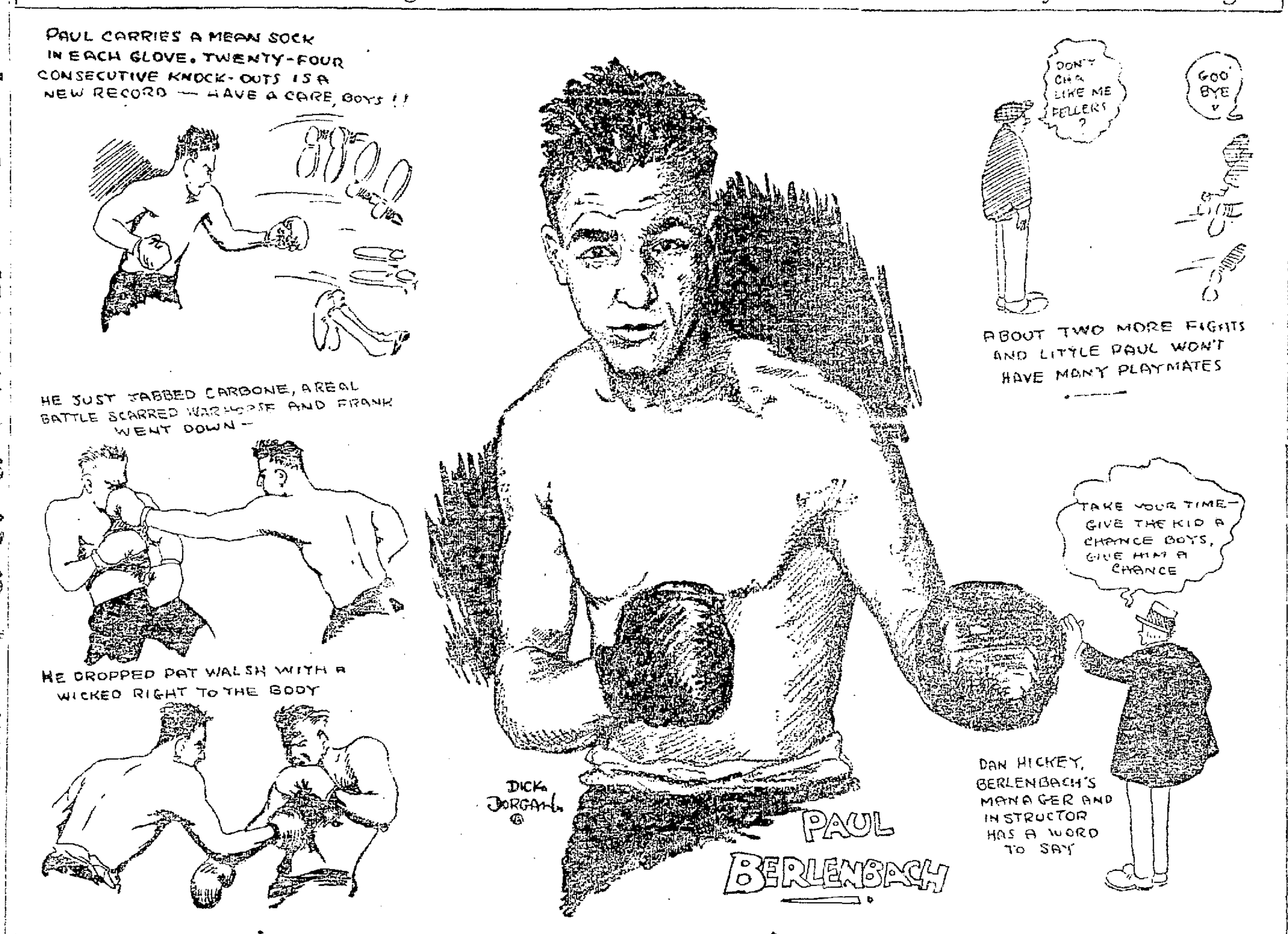


## Big Giant Is New Addition To the Oaks

### Earl Kunz Surprises His Playmates With Hurler From Santa Barbara.

OAKS' TRAINING CAMP, MYRTLEDALE SPRINGS, March 8.—Ray Welbank's claim to being the largest athlete in camp was taken away from him with the unexpected arrival here this afternoon of a young giant, 6 feet tall and weighing more than 200 pounds. He is the latest candidate for a pitching job with the Oaks and throws with his left paw.

Earl (Pincers) Kunz, who discovered the giant down around Santa Barbar this winter, asked Manager Ivan Howard not to announce the signing of the young giant, who answers to the name of Bill Sampson and looks every bit the part of a strong man, until he arrived here.

Sampson was with the San Antonio club in the Texas League for a time during 1921, but left the club because he did not like the Texas climate. He then located in Southern California and, together with Kunz, pitched for the Santa Barbara club during the winter. Every ounce of flesh is well distributed on Sampson and he looks more like a real athlete than does big Ray Welbanks.

**DEL HOWARD RETURNS.**

Del Howard failed to complete his trip to the camp of the Pittsburgh Pirates and returned here yesterday. After arriving in Oakland, en route to Paso Robles, Howard received word from the Pittsburgh camp that he had better wait for about ten more days before going down to look over players who may be cast adrift by Barney Dreyfuss. Dreyfuss wants every Pirate to get a good chance to show his stuff before being turned loose. Del will visit the Pirates' camp a week from next Monday.

**McFARLIN IN CAMP.**

Herbert S. McFarlin, with his wife and baby girl, together with a number of others, arrived here to spend the week-end and see the Oaks work out.

Mrs. Russell (Buzz) Arlett also arrived and will stay for a few days.

Bill Burke, trainer of the Oaks, has had an assistant for the past few days. "Richmond Ali" Cristofani, one of Tommy Simpson's assistants at West Oakland, is getting some fine pointers from Burke on how to train athletes.

"There is the nearest to the old time scrapper I've seen in many a long day," said Joe Humphreys, the famous announcer and manager of the late Terry McGovern. "He has the style, the kick and everything but experience—which will come fast enough."

Joe had reference to the latest sensation in the boxing world, whose name is on every fan's lips the last month or two—the on-rushing Paul Berlenbach.

Paul was born deaf and dumb. One day he took hold of a live wire and the shock restored his latent senses. He took up wrestling and became expert enough in that art to make the Olympic team. Then he went into a couple of amateur boxing tournaments and won them with ease. Dan Hickey, instructor at the N. Y. A. C., coached the young fellow along and soon Paul was the talk of amateur circles.

Hickey became his manager and introduced him into the professional ranks, where Berlenbach hung up or rather broke a record for consecutive knockouts. Stanley Ketchel held it with 21, but so far Paul has gone him three better and there's no telling where he will stop.

Paul can sock with either hand. He dropped Frank Carbonne, an old war horse who had never been knocked out, with a jab and a few weeks later sent Pat Walsh flying with a right to the solar plexus.

The boy is fairly fast but no speed merchant in comparison to Dempsey. He can take it and come back with the old kick as he demonstrated in his fight with K. O. Jaffe, a veteran with considerable sock himself.

The middleweights will all be pleased to know that Paul, who is only 22, weighs 168 and is growing fast. Hickey has said that the only middleweight he will have Paul make the weight to meet, is the champion, Harry Greb. But that is rather doubtful as Berlenbach is a bit too inexperienced to go after the human windmill.

Berlenbach's record for knockouts is mostly against amateurs, but a good many of them were light heavies and heavyweights. All in one year's training—so there's no telling what this new bone crusher will do if he does exactly what the capable Hickey tells him.

## Concord May Not Enter the League

PITTSBURG, March 8.—A four team league for the Three C circuit for the 1924 baseball season loomed as a certainty last night when formal notice was given by Antioch that it would not enter a team and Concord failed to send representatives to a meeting held at the city hall by managers of last year's teams. Assurance was given, however, according to William Cohn, secretary of the league, that Pittsburg, Brentwood, Crockett and Martinez would be back in the fold. Concord's failure to send representatives was construed as a decision not to enter a team. A second meeting will be held in [illegible] Friday evening when more definite plans will be mapped out.

## Centre College Has Reputation

Centre College, with an enrollment of only about 400 students, played football before more than 100,000 fans last fall.

## East Bay Barks

By S. Boehm

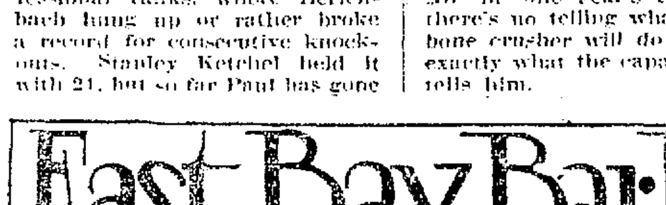

During his recent stay in the East Irving C. Ackerman of San Francisco acquired a new Wire-haired Fox terrier, Wrose Corn Cob. He is by Barrington Bridegroom out of Statford Vic. Barrington Bridegroom is the most expensive fox terrier ever imported to these shores, the price paid for him being approximately $6,000.

Considering the enormous competition the Humberstone Kennels of San Francisco did extremely well with their Fox terriers in the East. Humberstone Coast Guard, a home bred one, captured second puppy in a class of twenty-one. Humberstone Live Wire, another home bred, got second Novice, with Coast Guard third. In Limit the [illegible] got first. The latter was placed third in open. Winners Dogs to Conejo On Time, owned by Mrs. Roy A. Rainey. Reserve to Champion Dalhousie Crackley Sultan.

Must be some Terrier this On Time, to be able to run away from such a dog as Crackley Sultan!

There were classes for Maiden Dogs, Debutante Dogs and Graduate Dogs (whatever that means). The two first named were won by Coast Guard, the last one by Wire Boy.

Homer Gage Jr.'s Champion Welwire Trixie O'Trefoils won in bitches. Reserve to Charles P. Boyd's Heat Wave.

Seventy-six Airedales were entered at Westminster. A dog by the name of Sunny King Rocket went to winners. The same dog also won at the Specialty Show which was held on the day previous. Reserve to Shirley M. P. a son of the 1922 Westminster sensation, Champion Boxwood Barkentine. Shirley went through to [illegible] Winners bitches to Resultant and Reserve to Lady Gleeful of Dover, the latter a daughter of Warland Ditto.

The many Irish Terrier fanciers of the Eastbay district will be interested in the New York results of this breed. Winners dog was captured by Thorndike's Thornecroft Playfellow and Reserve by Blarney's Rambling Surprise. Playfellow by Celtic Playboy out of Champion Thorncroft Celtic Colleen. Some breeding this! Rambling Surprise is by Irish Leader, the name of the dam not given. The latter fact might give some of the local breeders something to think about. Winners bitches was awarded to Blarney Brightlight, by Champion Blarney's Beckside Begorra out of Champion Little One. Reserve to Celtic Colleen. Sixty-five Irish Terriers were entered.

A large number of county fair secretaries throughout the East are signing contracts to hold Whippet races this year.

A show will be held at Tacoma, Washington, on March 22 and 23. William M. Coats will judge all [illegible] be passed upon by Roland G. Gatewell.

The Co-operative Kennel association of South California has decided to hold a match for Pointers and Setters on Sunday, March 23, or if the weather prohibits, then the following Sunday. Mr. W. W. Sweeney of Los Angeles will adjudicate.

Champion Boyleston Price II, a famous Boston Terrier of former years, died recently of old age in his sixteenth year. He passed away quietly during a nap.

## Kelley Lake May Be Home For Black Bass

WATSONVILLE, March 8.—The feasibility of transplanting black bass from Kelley Lake near this city to the San Lorenzo river at Santa Cruz was discussed at a meeting of Santa Cruz sportsmen in the latter city. Game Warden Ed. V. Moody promised to investigate the matter of whether black bass is a fish suitable to the river.

## Bushrods Defeat Marathonian Club

The Bushrods basketball team defeated the Marathonian club of San Francisco by a score of 17 to 12 at the Shattuck Avenue Methodist church gymnasium. Burk and Gloviont were the bright stars of the game.

## Large Gate Is Not View of Soccer Body

### Attitude of United State Foot-Ball Association Different From Many Sports.

*Getting the biggest gate possible* is the primary object in the promotion of professional sports and it has an important bearing in the arranging of amateur and intercollegiate sports.

When wails on all sides are heard against the commercialization of amateur sports and the money-grabbing tactics of professional promoters, it is refreshing to find evidence that the "gate" is not foremost in the minds of all sports governing bodies.

*The following extract from the* weekly news letter issued by the United States Football Association is the "refresher":

"There has been a lot of discussion about the action of the National Challenge Cup Committee in selecting Dexter Park, in the Cypress hills section of Brooklyn for the eastern final championship match. Followers of both clubs (Bethlehem and Fall River) have protested, the New Englanders apparently, because they feel the game should have been played in the shadow of their home spires; the Bethlehems because they thought one of the big baseball parks west of the East River would have been a more fitting place.

"There were a lot of reasons for this particular assignment, but the main motive for the action of the committee in sending the game to Dexter Park and in sending the Bethlehem-Newark semi-final to Philadelphia, was to send these big games to sections where the growth of interest has been slow. There is no question at all that a much better revenue could have been obtained had the games been otherwise disposed of but the committee's thought was that it is better to build up interest, even at the cost of a present loss than to pursue what would look like a policy of [illegible]

[illegible] standpoint, the United States Football Association is smart in not [illegible]

## U. S. Olympic Team Displays Real Strength

### American Dash Entries Figure to Show Supremacy; Finns Excel in Distance.

By DAVID J. WALSH.

NEW YORK, March 8.—Finns and Swedes may romp at will through the Olympic distance runs; the Finns may monopolize the points in the javelin throw, win the shot-put and discus and altogether enjoy themselves in the field events; but from 100 to 800 meters the Americans figure to be supreme, as always. In fact, they will enter stronger fields at these distances than ever before since the ancient Greek games were revived at Athens in 1896.

What foreign sprinter, for example, can hope to break through to a prominent place against such as Paddock, Murchison, McAllister, Lever, Sudden and Kirksey at 100 meters, or against Paddock, Murchison, Woodring and Lovejoy at the double distance? We know of none.

At the Antwerp Olympics H. V. Edward, the British negro, placed in the 100-meter event. He has been [illegible] here for some time, but apparently cannot run fast enough to keep warm.

At 400 meters we have the strongest field of runners since Reidpath, Meredith and others ran wild at Stockholm in 1912. Among the best are Woodring, Vernon Ascher, Jake Driscoll, Joe Tierney and J. Coard Taylor. Every one of them is capable of getting under 49 seconds, outdoors, right at this moment and, barring accidents, will be much farther advanced when the gun barks at Paris.

Our 800-meter entries are so good that there is bare possibility that Ted Meredith's world record may be erased. The best of the lot at this moment is Schuyler Enck, who recently ran Ray Watson, nationally champion, into the ground to set a new world's indoor record of [illegible]. If he keeps his form, [illegible] by two full [illegible] at the moment but, when right, will beat 1:54 for the [illegible]

## Benny - Moran Fight Is Talk As Attraction

### Paul Berlenbach May Be Given Match by Some of the Light-Heavies.

By SPARROW McGANN,
Special Correspondent Oakland TRIBUNE.

Copyright, 1924 by The Oakland TRIBUNE.

NEW YORK, March 8.—Benny Leonard will conclude his winter theatrical engagement in the middle west the last of this month and then come on to New York to prepare to defend his title outdoors. It is a cinch he will meet Mickey Walker for his welter title and the promoters are now casting about to get him a suitable opponent in his own class.

To help matters along Leonard has definitely agreed to weigh in before the public at 135 pounds on the afternoon of any fight that can be arranged. And since there does not seem to be any lightweight in sight that Benny can't beat, even to be handicapped by some weakness due to his reduction of weight, the chances are he will keep his word.

His one logical lightweight opponent is Pal Moran—if he wins the coming fight against Johnny Dundee. Somehow it is on the cards he will get by in this scrap, because so much money hinges upon his success against the Scotch wop.

As for Dundee he would not gain anything so far as a Leonard fight is concerned by beating Moran. The public has seen enough of these Leonard-Dundee bouts and all the chances are that a fight outdoors between the two would be a bigger frost than that between Johnny Wilson and Bryan Downey.

So Leonard will be pulling for Moran as hard as Pal will be pulling for himself. Tendler might still be rimmed up as a contender for Leonard's title, but it would be a terrible job, first to get Lew in shape for Leonard and second to convince the public that the battle would be worth good money to see. Nate Goldman of Philadelphia will be coming along next year but is hardly ripe as a big attraction this summer.

Talk about the comeback of Sailor Friedman will be taken with a grain of salt by ring fans. Of course, anyone who cut up Bobby Barrett as the sailor did is entitled to some consideration but none the less he will be required to show something more than he has yet exhibited, before the enthusiasts will begin to yip for another combat between him and Leonard.

Paul Berlenbach is unquestionably the hardest hitter the ring has produced in a long time, but he still has a lot to learn about the science of the game. Experts who profess to know everything have badgered this young man's manager, Dan Hickey, into announcing that the boy now is ready for all comers. This will mean one thing sure—a lot of top notch light heavies and middle weights who have been declaring their anxiety to get a crack at Paul will hunt for cover. The one thing a man with a rep seeks to avoid is a young fighting fool who has a wallop in either mitt.

But in the end money always talks, and a liberal offer will induce some good one to come forth and attempt to give Berlenbach a boxing lesson if nothing else. And Paul stands a chance of being outpointed. But even so the experience will be valuable.


# Watch your pimples vanish

**Why? Pimple-Poison goes when Red-Blood-Cells increase! S. S. S. builds these Red-Blood-Cells!**

**You can be sure of this, nature has no substitute for red-blood-cells. Pimple-poison can't live in the red rivers of your blood as long as there**

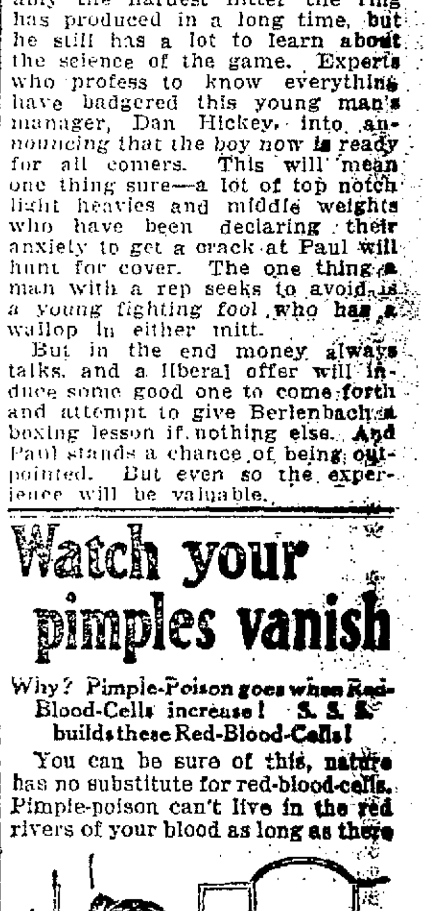

**Every woman, every man, can now have a face clear as a Rose-Petal!**

are enough rich red-blood-cells in it. More red-blood-cells! That is what you need when you see pimples staring at you in the mirror. Blackheaded pimples are worse! Eczema is worse yet! You can try everything under the sun,—you'll find only one answer, more cell-power in your blood! The tremendous results, produced by an increase in red-blood-cells is one of the A. B. C.'s of medical science. Red-cells mean clear, pure, rich blood. They mean clear, ruddy, lovable complexions. They mean nerve power, because all your nerves are fed by your blood. They mean freedom forever from pimples, from the blackhead pest, from boils, from eczema and skin eruptions, from rheumatic impurities, from that tired, exhausted, run-down feeling. Red-blood-cells are the most important thing in the world to each of us. S. S. S. will build them for you. S. S. S. has been known since 1826, as one of the greatest blood-builders, blood-cleansers and system strengtheners ever produced. S. S. S. is sold at all good drug stores. The large size bottle is more economical.

**S.S.S.** *makes you feel like yourself again*



# BALD HEADS

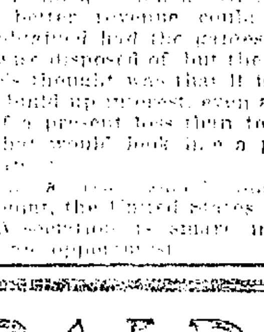

Reproduction of photograph showing hair grown on bald head in four month by THE THOMAS'

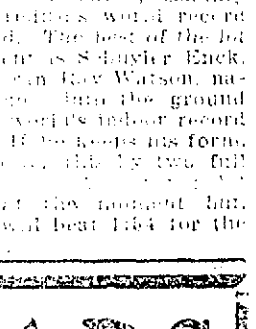

WE GROW HAIR
Eradicate dandruff
Stop falling hair
Give a legal written guarantee to [illegible]

National Organization With 16 Offices

THE THOMAS' HAIR AND SCALP SPECIALISTS

Telephone Lakeside 1110
Free Consultation and Booklet

1555 San Pablo Oakland

ORIGINAL DISCOVERY BALDNESS

Opposite American Bank
Hours: 10 to 8:30. Thurs.: 10 to 5:30.

# RANGERS MEET U. S. I. IN CUP TIES CONTEST TODAY

## INTER-CLASS TRACK MEETS UNCOVER NEW MATERIAL FOR CALIFORNIA-STANFORD TEAMS

## Playoff Game Attraction in Soccer League

### Olympic Club in South for First Contest Against L. A. A. C. Eleven.

With the competition in the California Cup Ties elimination series narrowed down to five teams, the Rangers and Unione Sportiva Italiana elevens, two teams of the Bay Cities Soccer league which battled to a 1 to 1 draw last Sunday in a sea of mud at the Idora Park stadium, will meet in a playoff contest this afternoon at Ewing Field in San Francisco.

To the winner of today's game will go the right to enter the semi-final round of play in the annual soccer championship series and with three San Francisco league teams, the Thistles, Union Iron Works and Olympic club already declared semi-finalists, the East-bay will have one chance in four of winning the coveted honor, the Cup Ties championship.

Although the Unione Sportiva Italiana eleven held the championship Ranger team to a tie last Sunday the dope does not call for them to repeat, for the Rangers were a far superior team throughout the Bay Cities league season and for today's game have added new strength.

The U. S. I. team must be given credit for having played an uphill battle last week to tie the score, the work of Parodi at center forward being particularly brilliant but the Rangers have a far superior forward line and the defense has a shade on the Italian club kickers.

Although two games were played in the mud last week a vast amount of criticism has resulted, objections having been voiced against staging soccer games under such adverse playing conditions. The field at Idora Park was impossible to play on and the Ewing lot was little better.

The Olympic club, having no Cup Tie contest on tap today, is in the south to play the first of a home and home series against the Los Angeles Athletic club eleven.

Following today's game drawings for the play of the semi-final round will be held but it is not expected that the finals will be reached before the first week of April, in as much as the Olympic club, likely to go to the finals, has a return game with the L. A. A. C. kickers scheduled in San Francisco the latter part of March.

The line-ups for today's game:

| Rangers. | Pos. | U. S. I. |
|---|---|---|
| Rue | Goal | J. Attard |
| J. Cameron | F. B. | Pastore |
| Dick | F. B. | Bottar |
| Sturrock | R. H. | Orth |
| Pearson | C. H. | Bertoglio |
| Lappin | L. H. | Mattion |
| Miller | O. R. | Piccoli |
| Strange | I. R. | Goriche |
| Harrison | C. F. | Parodi |
| Potter | A. L. | A. Equaras |
| Smith | O. L. | E. Equaras |

## Giants Too Strong For Florida Tossers

SARASOTA, Fla., March 8.—In their first game of the season the champion New York Giants romped over the University of Florida team by the score of 17 to 0. Wayland Dean, $50,000 Louisville star; Walter Huntzinger and Ernie Maun pitched for the Giants. They allowed only five hits and fanned thirteen. Dean pitched the first three innings, fanned four and threw out four more.

Ross Young was out of the game today with an infected knee.

## Brocco-Buysse Win Bike Race

NEW YORK, March 8.—Maurice Brocco and Marcell Buysse won the 36th annual six-day bicycle race which closed at Madison Square Garden tonight. They were one lap ahead of the field of eight at the finish.

Oscar Egg and Anthony Beckman, the Swiss-American team, finished second.

## Resignation Asked Of Charles Herzog

NEWARK, N. J., March 8—Michael McTigue, president of the Newark Baseball Club, Inc., announced today that he had asked for the resignation of Charles (Buck) Herzog, vice-president and manager. McTigue said the action was taken for "business reasons."

## Kersten Prospect For Marine Team

VALLEJO, March 8.—Kersten and Zerman, two new men at the yard marine barracks, are said to be ideal slabsters, and Lieutenant Fenton expects to have one of the best amateur clubs on the coast this year. Kersten is a brother of Gene Kersten, one of the semi-pro chuckers of the lower bay district.

## Soccer Has Large Number Of Players

It has been estimated that between 65,000 and 75,000 athletes in this country are playing soccer with various clubs, the number does not include the great army of athletes playing in public schools and colleges.

## Basketball Coming To Front Rapidly

Basketball is rivaling football in the Western Conference universities this year as an attraction for crowds. Gymnasiums at the Big Ten universities have been packed by capacity crowds with attendances from 8000 to 8200.

## Seven Champions Since Sullivan

Heavy-weight boxing champions, since John L. Sullivan holding the title, have been Corbett, Fitzsimmons, Jeffries, Burns, Johnson, Willard and Dempsey.

## Star of Stanford Inter-Class Meet

GLENN (Tiny) HARTRANFT, Stanford's crack discus thrower and shot putter, although handicapped by a sore arm, was the high point winner for the Seniors in the annual Inter-Class track meet at Stanford yesterday, winning the shot and discus events without much competition and his marks, although far below his best performances in his favorite events, indicate that he will be a tower of strength to Coach Templeton's team during the season.

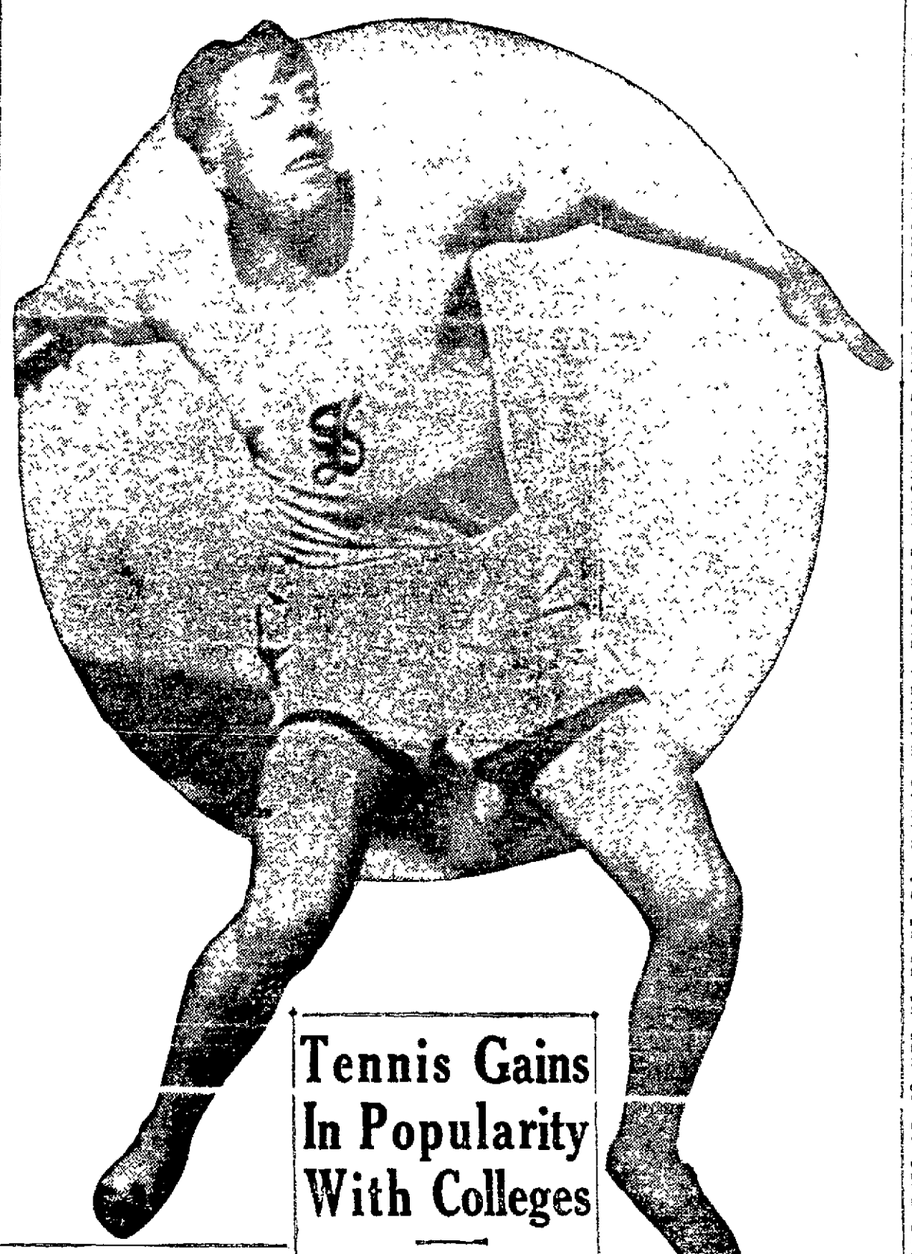

## Cardinal Seven Is Defeated by Olympians 5-3

The Stanford water polo team, coached by Ernst Brandsten, who was today named head coach of the American Olympic games diving team, went down to defeat at the hands of Coach Frank Rivas' Olympic club seven at Sutro Baths in San Francisco yesterday afternoon by a score of 5 to 3.

The victory of the clubmen gave them the right to the award of $2000 posted by the Illinois Athletic club to go toward defraying the expenses of the Pacific Coast championship team to come east to the national championships to be held in Chicago, April 1-3.

While the Olympians are assured of the trip to Chicago as a result of their victory yesterday it is by no means certain that Stanford's team may not also be sent to the meet, according to word following the excellent showing of the Cardinal seven, which won the Pacific Coast intercollegiate championship recently by defeating the University of California 10 to 8 in the annual contest.

Meyers, the Cardinal forward, and Fletcher, were the bright stars of yesterday's game for the Stanford team while the all around teamwork, coupled with the playing of Carson and Herrington was responsible for Winged "O" victory.

The lineup follows:

Stanford—Forwards, R. Meyers, W. O'Connor, C. Fletcher, A. Allen Dutch McAllister and Schmeider; goal, E. Collett.

Olympic Club—Forwards "Fish" Herrington, "Ginger" Austin and Carson; backs, G. Mitchell, O. Schorth and "Toots" Gardner (captain); goal P. Steiger.

Officials—Referee, Linetr; umpires, Desch and Mawdsley.

## Concordia Nine Defeats Piedmont

Piedmont high school lost to the Concordia College tossers at the Piedmont high diamond Friday by a score of 8 to 5, the winners taking a lead of three runs in the first inning by bunching hits off the delivery of Corbin, who hurled the route for the Piedmont team.

Piedmont started rallying in the late stages, but were unable to overcome the early lead.

The score:

| CONCORDIA (8). | R | H | E | PIEDMONT (5). | R | H | E |
|---|---|---|---|---|---|---|---|
| Mengesdorf 3b | 0 | 0 | 0 | Robbins ss | 0 | 0 | 0 |
| Schroeder lf | 1 | 1 | 0 | Brook lf | 2 | 1 | 1 |
| Lutz 1b | 1 | 0 | 0 | Al Johnson 3b | 1 | 1 | 0 |
| Fleischer c | 2 | 2 | 0 | Gilbert cf | 1 | 1 | 0 |
| A Brown c | 1 | 1 | 0 | Lane 1b | 0 | 2 | 0 |
| T Brown p | 2 | 3 | 0 | Jos Johnson cf | 0 | 2 | 0 |
| Abrahamson | 1 | 1 | 0 | McAllister 2b | 0 | 1 | 0 |
| Renk 2b | 0 | 1 | 0 | Brunge c | 0 | 0 | 0 |
| Gossenheiser | 0 | 2 | 0 | Corbin p | 1 | 2 | 0 |
| Total | 8 | 10 | 1 | Total | 5 | 10 | 1 |

## Iowa Wins From Wisconsin, 22-19

IOWA CITY, Ia., March 8—Iowa defeated Wisconsin University here tonight in a hotly contested basketball game by a score of 22 to 19, Jensen of Iowa starring with five field goals and three fouls.

## French Olympics Defeat Holland

PARIS, March 8—The French first Olympic boxing team has defeated the Dutch amateur champions in six out of eight classes.

## Tennis Gains In Popularity With Colleges

### Increasing Number of Star Players Being Developed in Competition.

NEW YORK, March 8.—Tennis as a college sport, is making rapid strides throughout all sections of the country. Both as an intervarsity competitive sport and as a means of recreation for undergraduates, the court game is assuming a popular place among the leading intercollegiate athletic activities of the day. Reports received from every section of the country indicate that this popularity and activity is growing apace on the Pacific coast, in the south, the southwest, the central section of the United States and along the Canadian border as well as in the east.

Data collected by the Intercollegiate association in conjunction with the United States Lawn Tennis association has developed a mass of interesting information bearing upon this development. A questionaire was sent to the leading universities and colleges of the nation requesting replies to specific queries. Replies have been received to date from 102 institutions.

MAJOR COMPETITION

Of these, twenty-seven report that tennis is a major competition. In six other colleges it is classified as a minor sport carrying the award of a minor varsity letter. Reports from some eight universities indicate that the Athletic Board of Control, or similar governing body are considering proposals to make tennis a major sport. Six institutions report the presence of tennis coaches, whose duties include the instruction of tennis team candidates in the finer points of the game. Almost without exception, all these colleges and universities state that they have tennis teams consisting of from four to ten players who engage in intervarsity team competitions and in one or more sectional or national intercollegiate championship tournaments.

In a table of the most popular sports covering an early period, tennis was second, having been elected by 720 men. Rowing, the first on the list, led with 800. Squash, the most adaptable indoor form of tennis, was third on the list, having been selected by 672 men.

POPULAR SPORT.

More detailed statements showed that the class of 1927 selected tennis as a second most popular form of recreation, there being 162 elections of this course. The requirements also include the selection of some form of indoor exercise, and for the winter of 1923-4, 330 students named squash as their choice in the spring outdoor courses of 1922, tennis led the entire list with 222 selectors; the other sports in their order of popularity being, rowing 193, track 86, baseball 62, while squash fell off with the opening of the outdoor season, being close to last on the list with 18.

According to the statistics compiled at Harvard, the demand for squash and tennis courts is always well in advance of the supply. The report states: "It is difficult to estimate the number who would play the game if there were more courts available. In 1919-20 there were 15 courts. In 1922-23 there were 22. The total for 1923-24 was 30 courts. The same condition prevails in tennis. Fifteen new courts are being constructed because the sixty-five we now have fail to accommodate the large number of men who desire to play the game." From this, it will be seen that Harvard will have 80 tennis courts in the spring of 1924.

## Trojan Track Team Wins in Southern Meet

LOS ANGELES, March 8.—The University of Southern California track team defeated the Occidental College runners here this afternoon in the annual dual meet, the first of the season for the Trojans, by a score of 81 to 50, one of the most crushing defeats ever administered to the Oxy athletes.

Occidental took the lead, but lost it when the Trojans came to their strong events.

Argue of Occidental was high point man, taking first in the 100 and 220 and placing second in the high jump.

SUMMARY.

One mile run—Carter (O.), first; Elwood (U. S. C.), second; Griffen (O.), third. Time 4 44 5 10.

100 yard dash—Argue (O.), first; Buckman (O.), second, Marts (U. S. C.), third. Time, 10 seconds.

120 high hurdles—Dye (U. S. C.), first, Steier (U. S. C.), second; O. Anderson (U. S. C.), third. Time, :16 2 10.

440 yard dash—Spangler (O.), first, Hughes (U. S. C.), second, Woods (U. S. C.), third. Time 50 6 10.

Two mile run—Griffen (O.), first; Macfarlan (U. S. C.), second; Lavell (O.), third. Time, 10 29 3 10.

880 yard run—Nerad sch (U. S. C.), first, Ellsworth (O.), second, Montgomery (O.), third. Time, 2 00 4 10.

220 yard dash—Argue (O.), first; Marts (U. S. C.), second, Spangler (O.), third. Time :22 3 10.

220 low hurdles—Grumbles (U. S. C.), first; Anderson (U. S. C.), second; Dye (U. S. C.), third. Time, :24 4 10.

Shot put—Houser (U. S. C.), first; N. Anderson (U. S. C.), second; Thomas (U. S. C.), third. Distance, 46 feet, 10 inches.

[illegible] Ross (U. S. C.), first; Argue (O.), second, Bradshaw (O.), third. Height, 5 feet, 8 inches.

Discus throw—Houser (U. S. C.), first; N. Anderson (U. S. C.), second; Thomas (U. S. C.), third. Distance, 140 feet, 7 inches.

Pole vault—Goodenough (O.), first, White (U. S. C.) second; Wright (U. S. C.), third. Height, 12 feet, 1½ inches.

Broad jump—Wilson (U. S. C.), first; O. Anderson (U. S. C.), second; Fulton (O.), third. Distance, 22 feet, 7½ inches.

Javelin throw—Ridderhof (O.), first; Wilcard (U. S. C.), second, Weinburg (U. S. C.), third. Distance, 159 feet, 4 inches.

Mile relay—Won by U. S. C. (Team Grumbles, Hughes, Wood and Clarke). Time, 3 28 7 10.

## University Day Set For April 19

UNIVERSITY OF CALIFORNIA, March 8—University Day on April 19 at the University of California will usher in a day of intercollegiate competition. The big event of the day will be the track meet with the University of Illinois on California Oval. In baseball the Varsity and Freshman teams will meet Stanford. The varsity tennis squad will also exchange serves with Stanford.

The crew handout today will create the most interest will be the crew races which will be held in Seattle against the University of Washington.

## Seniors Win Inter-Class At Stanford

### Bill Richardson Provides Feature by Stepping 880 in 1:57.

STANFORD UNIVERSTY, March 8.—The Seniors, scoring a total of 61⅝ points, won the annual interclass track meet here this afternoon in one of the best early season meets seen on the Stanford track in years, sensational performances featuring in several events, in which new stars were discovered by Coach "Dink" Templeton.

The brightest find of the meet was Miller, a sophomore, who turned in a single lap in the 440-yard dash in 50 flat.

The performance of Bill Richardson, Stanford's great middle distance runner, in stepping the 880-yard run in 1:57, was unquestionably the best individual performance of the day. Richardson is loked to break the Stanford-California record in the California meet this year if he improves as he has shown of late.

Campbell defeated Morris Kirksey and a fast field in the 100-yard dash, running the century in even time at 10 flat. Kirksey was undeniably out of condition, and the Card sprinter coming fro mbehind, passed him at the 75-yard mark and led by a yard at the tape.

Despite the great work of the veteran seniors, the the met was not entirely one-sided, the Juniors finishing second with 48 points to their credit, the Sophomores third with 31½ and the Freshman bringing up the rear with 29⅜.

The showing of the Freshmen today indicated that the Bruin Babes will have the edge over the Stanford yearlings in the annual meet unless new talent is discovered between now and the annual meet.

SUMMARY.

Mile run: Won by Murphy (28); second, Thayer (25); third, McLellan (25); fourth, Cummings (27). Time, 4 35 4.

100 yard dash: Won by Campbell (24); second, Gasper (28), third, Storie (25); fourth, Adams (27). Time, :10 flat.

880-yard run: Won by Richardson (26); second, Smith (25); third, Macintosh (24), fourth, Swayne (24). Time, 1:57.

Two mile run: Won by Charles (25); second, Hayes (24); third Clifford (26); fourth, Bell (25). Time 9 54.

Javelin throw. Won by Shipkey (27); second, Harlow (25); third Nevers (26); fourth Rathmun (27). Distance, 166 feet 11 inches.

220-yard dash: Won by Storie (25); second, Adams (27); third, Campbell (24); fourth Gasper (26). Time :22 3.

220 yard low hurdles. Won by Dewitt (25), second, Sotcer (27), third, Boles (26), fourth, Reston (26). Time, :25 2.

High jump. Won by Anderson (24); second, Reinmiter (24) and Rathmun (27) tied, fourth Ludeke (24), Englekee (27), Mills (26) and West (27) tied. Height, 6 feet ¾ inch.

Discus throw: Won by Hartranft (24); second, Hoffman (27) third, MacAbe (27); fourth Wankowski (26). Distance, 144 feet 3 inches.

Pole vault: Won by P. Scofield (24), second, Whistler (27), third, N. Schofield (26), fourth, Dennis (26). Height, 11 feet 9 inches.

Broad jump. Won by McRae (24); second, Wright (24); third Brady (24); fourth Meese (27). Distance, 22 feet 4½ inches.

440 yard dash: Won by Miller (26), second, Coverley (24) third Chase (26); Fourth Alven (27). Time [illegible]

120 yard high hurdles. Won by Leisner (26) second, Boles (26), third Must (27), fourth Spencer (27). Time [illegible]

Shot put. Won by Hartranft (24), second Hoffman (27), third, Ludeke (24), fourth, Evans (27) and Tottlemeir (27) tied. Distance, 46 feet 2 inches.

Relay. Won by Sophomores '26 (Briggs Frye, Thompson and Milieri). Time 1 36 2.

## Olympic Tossers Defeat Cards, 5-2

STANFORD UNIVERSITY, March 8.—Coach Harry Walter's Stanford nine went down to defeat here this afternoon at the hands of the Olympic club tossers by a score of 5 to 2 in a game which was marred only by a rally on the part of the visitors in the third inning when they got to Ernie Nevers for four of their five runs.

Nevers started on the mound for the Cards and worked seven frames, hurling good ball with the exception of his one bad frame when he issued two walks and was touched for two doubles and a triple.

Oviatt, who looks like the best prospect on the Stanford hurling staff, worked the last three innings.

The score:

| | R | H | E |
|---|---|---|---|
| Stanford | 2 | 7 | 2 |
| Olympic club | 5 | 8 | 1 |

Nevers, Oviatt and J. Lawson; O'Toole and Powell.

## Tex Rickard Always Certain About Finances

"Money from Rickard is always certain" Luis Firpo said when he was discussing the offers made to him for a fight with Harry Wills.

That's the wisest crack Firpo ever made.

It comes near being, also, in the fewest possible words, the real reason for the success of Richard in his business.

It means that Rickard is not only reputable, but that he knows how to get money.

Rickard had an opportunity last summer to have his reputation as a promoter more firmly established when the Dempsey-Gibbons fight gave the example of how other promoters worked. If he wants any more proof that there is no promoter within a mile of him he ought to let some of his rivals try to pull off that Firpo-Wills fight.

FIVES TO MEET.

VALLEJO, March 8.—The Vallejo and St. Vincent alumni basketball teams are to meet the latter part of the month to settle an old dispute. The game will be staged at the K. C. court.

COLGATE BOXERS WIN.

PHILADELPHIA, March 8.—The Colgate boxing team today defeated the University of Pennsylvania, five bouts to two.

PENN* GRAPPLERS WIN.

STATE COLLEGE, Pa., March 8.—Penn State wrestlers today won 15 to 6 over Cornell.

## Wills Tossed Into Discard By Rickard

### Three Important Matches Loom for Boxing Season; Firpo Is Included.

By SPARROW McGANN.
Special Correspondent OAKLAND TRIBUNE.

NEW YORK, March 8 — Luis Firpo has seen the light and he and his American advisers hereafter will train with Tex Rickard. The promoter now has in mind three big bouts for the indoor season, and the writer is in a position to say how the card shapes up just now. Here it is:

Dempsey vs. Tommy Gibbons in New Jersey.

Luis Firpo vs. Romeo Rojas in New Jersey.

Dempsey vs. winner of Firpo-Romero fight, New York.

Harry Wills is out. Paddy Mullins, Harris' manager, has no liking for Rickard and has been playing the game against him, siding with the Raymond syndicate.

Just now Rickard is in a position of strength such as he has never occupied before. The house of assembly in New Jersey has passed the bill authorizing the boxing commissioner, Newton Bugbee, to sanction, at his discretion, a maximum admission price of $25. This bill is sure to pass the senate and almost certain to be signed by the governor.

INCREASE IN REVENUE.

Jersey sees an opportunity for a big increase in state revenue and it sees in Rickard the man to provide the same. He will be the white haired boy in the garden state, and so far as New York is concerned, if the legislatures wish to be influenced by the squallings of Tom O'Rourke and pester the promoter, why then New York's income will suffer in proportion as New Jersey's coffers swell.

The word that Rickard gets from South America is that almost any clever hard hitting heavyweight is likely to show up Firpo. Ernnino Spalla may. Instead of sticking around with a good trainer and developing himself, Firpo saw fit to return to Buenos Aires and live high on the money he carried thither.

CONDITION NECESSARY.

Rickard knows and everybody else knows that to have a chance with Dempsey, Firpo has got to be in much better condition than he was last September, when his stomach was a weak sister for anybody's punches.

Now he has piled on layers of fat. Rickard has photographs and inside figures to prove this. Richard built up Firpo for his battle with Dempsey, and just now it is in his mind to build up Romero Rojas similarly. He knows just the man who could take hold of the Chilean, if he is as good as he appeared to be in France and fix him up so he could beat Firpo. Just now this appears to be Rickard's idea.

And then if the Chilean flivvers there is always Firpo to fall back on. There will be no meeting between Rojas and Firpo in South America. Rickard is in touch with the man from Chile and the inside rumor is that he has placed himself in the New York promoter's hands.

The first thing Rickard did was to tell him to lay out Firpo so far as South America is concerned.

(Copyright, 1924, by The OAKLAND TRIBUNE.)

## Final Tribute Paid by Reds to Pat Moran

ORLANDO, Fla., March 8—The baseball team which he had hoped to lead to victory this year followed behind Pat Moran today as his body was carried through the streets of Orlando on the first stage of its journey to the grave.

The members of the Cincinnati Reds team paid their last respects to the veteran who had piloted them to fame when they filed past the place where he lay in the chapel of the local undertaking parlors this afternoon, and then marched three blocks following the hearse to the railroad station.

They walked, caps in hand, through the sun-bathed streets, while crowds collected to join in the mourning.

Work will be suspended Tuesday when Pat is to be buried. Wednesday, however, with Jack Hendricks in charge, the players will begin again in earnest.

## Minor Sport Club Organized at U. S. C.

LOS ANGELES March 8—At a meeting of all minor sport letter men the Circle S. C Club of the University of Southern California was organized, comprising the following sports: Boxing, wrestling, swimming, gymnastics and tennis.

The purpose of the club is based on the same principles as the varsity club of the major sports.

At the election of officers, for the term of one year, the following were elected: Jack Hughes, president; Eddie Mattis, vice-president; John McGee, secretary; William Evans, treasurer; Johnny Kahalaann, sergeant-at-arms.

## Capablanca Busy In Chess Matches

NEW YORK, March 8.—Joseph Capablanca, Cuban holder of the world's professional chess title, won 25, lost four and drew four matches in a simultaneous exhibition with 33 opponents that ended early today at the Brooklyn Chess club. Norman S. Perkins, former Cornell champion, was one of those who defeated the champion.

NEBRASKA WINS MEET.

AMES, Iowa, March 8.—Nebraska today won the Missouri Valley conference wrestling tournament here with a score of 19 points. Ames and Oklahoma A. & M. had 18 points each.

## Derby Entries Are Announced By Matt Winn

LOUISVILLE, Ky., March 8.—Matt J. Winn, manager of the Kentucky Jockey club, tonight announced the official entries for the Kentucky Derby to be run over the Churchill Downs course May 17.

One hundred and fifty-two three-year-olds have been entered. Harry F. Sinclair and Harry Payne Whitney lead the list with nine candidates apiece. Mrs. Harry Payne Whitney, mistress of the Greentree stables, comes next with eight entries.

Glide, Happy Thoughts, Sanola, Pretty Politician and Rinkey loom up as the most dangerous of the weaker sex. Glide and Happy Thoughts stand out as in a class by themselves.

Following are some of the most prominently mentioned entries:

Sunflag, Sunspero, Lord Baltimore II, Sarazen, Time Exposure, Chilhowee, Black Gold, Diogenes, Bracadale, Stanwix, Wise Counsellor and St. James.

## Zivic Brothers Are Remarkable Stars in Arena

NEW YORK, March 8—Brotherly rivalry in sports often culminates in remarkable performances. At least, it has so far as the Zivic brothers, of Pittsburgh, are concerned.

As amateur boxers, Pete and Jack, in their efforts to outdo each other, compiled two of the most impressive records ever accounted for in the simon-pure ranks. Pete ran up a string of 84 victories without losing a decision, while Jack turned in 55 triumphs without one defeat.

Outclassing their rivals in the amateur realm, the Zivic brothers, hunting for more pugilistic worlds to conquer, turned professionals about two years ago.

Jack made up for lost time by registering sensational triumphs over Charlie White, Pete Hartley, Joe Tiplitz, Shamus O'Brien, K. O. Jaekle, Joe Jawson, Pete August, Johnny Darcy, Johnny Ray and other topline lightweights.

In the meantime, Pete suffered a siege of ill health, and his usual brilliance was a bit dimmed. Finally, acting upon orders from his physician, Pete decided to take a much-needed rest.

Now Pete is back in service again. He has resumed training and promises to step out with performances [illegible] brother Jack's.

Pete's eyes are focused on Joe Lynch's bantam title, while Jack is gunning for the lightweight crown that adorns the majestic cranium of Benny Leonard.

## Sam Crawford Putting U. S. C. Squad to Work

LOS ANGELES March 8—"Wahoo" Sam Crawford has slipped his educated fingers around the Trojan baseball clay and the process of moulding the machine that will grind out U. S. C's diamond destiny.

Toss to Chabre to Hawkins and other like combinations will be common reading in baseball summary again this season unless some of the rookies or transfers worm their way into the infield. Johnny Riddle is back at the short field with plenty of fight, and Captain Al Tellez is whipping the old soup bone into condition that will mean poison to opposing base stealers.

"Wahoo Sam" has hopes of uncovering some promising youngsters among the flock of talent and that some of the Trojan diamond stars will bear watching. Almost each season sees a former S. C. horsehide artist pack his extra pair of socks and toothbrush and hike to some professional club's training camp. Pete Thompson was the latest one to go up, and Marty Krug of the Angels will try out Johnny Hawkins when "Jawn" grabs his sheepskin and leaves the University.

Henry Lefevre, besides being able to tack the old pigskin under his trusty right wing is a hustling ball player and will bid strongly for a place on the infield as will Bill Fisher, former Cub Californian. "Cot" Rice will make someone hustle for an outfield berth. Positions in the outer garden are bound to be hotly contested for between Bud Welin, Hobbs Adams, Haney, Chemiss, Phipps Fisher and many other aspirants.

## California Rifle Team Defeats Pitt

UNIVERSITY OF CALIFORNIA, March 8.—In a telegraphic shoot held recently at the University of California against the University of Pittsburgh, the California men's rifle team defeated their opponents by a score of 979 to 943. The match consisted of ten shots prone and ten shots sitting, ten men shooting and the five higest scores to count.

## Belting Selected As Athletic Head

IOWA CITYY, Ia., March 8—Paul E. Belting of the University of Illinois was elected professor of physical education for both men and women at the university here this afternoon. It was also announced that he, in company with will within a few days, pick a new football coach to succeed Howard H. Jones.

## Eiffel Tower to Be Used to Broadcast

Eiffel Tower in Paris is to be used to broadcast results of the sports of the Olympic games. A special corps of interpreters will be employed.

## English Ladies Win in Hockey

LONDON, March 8.—The English ladies' hockey team defeated the American ladies' team, 17 to 1, at Merton Abbey today.

## Bear Seniors Now Leading On the Track

### No Sensational Times Made in Inter-Class Meet at Berkeley.

UNIVERSITY OF CALIFORNIA, March 8.—The Seniors, overcoming the lead held by the Sophomores in the first half of the annual interclass track meet a week ago, took the lead this afternoon on the California oval and now lead the procession with 47½ points to their credit.

The Sophomores continued to press the upper classmen throughout and are a close second with 46, while the Freshmen are third with 31½ and the Juniors bring up the rear with 29.

The deciding event of the meet, the relay will be held next Tuesday afternoon at 4 o'clock on the California track.

ONLY GOOD PERFORMANCE.

Sensational performances were conspicuous by their absence in the events run off yesterday, the only performance worthy of mention being Captain Bill Neufeld's heave of 137 feet 7 inches to win the discus throw for the Seniors.

Dope was spilled in the 220-yard dash when Barber, after winning his heat in 22.4, was not among the men in the places in the finals, Sheppard winning with Hurst, the 440 star, a close second.

Alderette a slow second to Dodson in the first heat of the low hurdles, made a good comeback in the finals to beat out Enos, the crack freshman star in 25.4.

Stevens, a freshman of unusual promise, showed a clean pair of heels to the field in the two-mile jaunt and won in 10:07, leading Dunn, his nearest rival, to the tape with yards to spare.

In the 880 Schwobeda, the freshman star who looked so good in the mile a week ago, took second to Chase in 2:03.6.

Paul Bien did not compete in the broad jump and Watkins, a sophomore, won with a leap of 22 feet.

SUMMARY.

220 yard dash. First heat—Won by Barber (26); second, Rivington (24); third, [illegible] Time, 22.4.

Second heat—Won by Sheppard (24); second, Hurst (24); third, Barrie (26). Time :22.4.

Finals—Won by Sheppard (24); second, Hurst (24); third, Finkowitz (26). Time [illegible]

220 yard low hurdles. First heat—Won by Dodson (26); second, Alderette (25); third Blemmer (24). Time 26.2.

Second heat—Won by Enos (27); second, Cooper (26); third, Moore (26). Time, 26.[illegible]

Finals—Won by Alderette (25); second, Cooper (26), third Enos (27); fourth, Blemmer (24). Time [illegible]

Two mile run. Won by Stevens (27); second, Dunn (26); third Jensen (26). Fourth, Mulvaney (25). Time 10:17.

Sixty-yard run. Won by Close (26); second, Simons (27); third Waltz (26); fourth, Aggeler (25). Time 2:02.3.

Broad jump—Won by Watkins (26); second, Bondson (26); third Gerwegen (26); fourth Hamilton (27). Distance, 22 feet.

Discus throw. Won by Neufeld (24); second Lane (26); third Hansen (24); fourth, Francis (24). Distance 137 feet 7 inches.

Javelin throw. Won by Peterson (24); second, Neufeld (24); third Dodson (25); fourth Dixon (27). Distance 139 feet 6 inches.

## Chalcraft Leads In Bowling Meet

CHICAGO March 8.—Fred Chalcraft of Buffalo took the lead in the All-events of the American Bowling Congress tournament with a score of 1940. He rolled 657 in the singles, 677 in the doubles and 616 in the five-man team competition. Joe West, also of Buffalo went into second place with a score of 1902.

## Miske Fought More Than 100 Contests

Billy Miske, who died recently in Minneapolis at the age of 29, fought in more than 100 ring battles. He was knocked out only once—by Jack Dempsey.

## BASKETBALL.

Ques.—In a game last week the referee called a foul on our team because one of our players left the court without his permission after a substitute for this player had reported to the referee. Was this right? Ans.—No. It is not necessary for a player to have formal permission to leave the court when a substitute replaces him. When the substitute is recognized by the referee, the other player is automatically out, and the quicker he gets out the less the game is delayed.

Ques.—A certain coach has conceived the idea of kicking play by placing his players across a corner of the court with the ball behind them. The opponents cannot get the ball without causing personal contact or going outside the court. What can be done? Ans.—One or more opponents can [illegible] and then a held ball can be declared at once under Rule 7, Sec. 4. Any one of the players can be ruled as a "closely guarded player withholding the ball from play."

Ques.—A player goes on the court as a substitute and is duly recognized, but before play is resumed he is spoken to by a teammate. The substitute does not communicate in any way. Should a foul be called? Ans.—No.

Ques.—The penalty for Rule 13, Secs. 1 2 3, is "free trial for goal." The penalty for Rule 17, Secs. 4 5, is "Free throw for goal." Is there any distinction? Ans.—No; the same term should be used in both cases.

Ques.—A player is injured and the referee calls time out through no request of the players. The time out takes the allotted two minutes. To whom is the time out charged? Ans.—To the team for whose benefit time out was taken.

Ques.—In case the referee declares time out as above and the team having the injured player substitutes for him to whom is the time out then charged? Ans.—If the substitution is made within two minutes, the time is not charged.

Ques.—A substitute is sent in just before a half ends, but before the ball is put in play again time for the half is called. Can this substitute talk to the members of his team during intermission? Ans.—The half could not end under these circumstances. Time is taken out for a substitution and does not begin again until play is resumed. If there is one second to play when the substitute reported, time could not be up until play was resumed and continued for one second.

MAY COACH MARINES.

VALLEJO, March 8. — Bart Burke, former navy yard baseball coach, is expected to coach the Quantico, Va., marine nine this season.

WILL MEET MARINES.

VALLEJO, March 8.—The Vallejo High baseball nine is to meet the Marine aggregation at the yard the latter part of the month.

UPS AND DOWNS OF WALL STREET

# STOCKS · BONDS · COMMODITIES · MARKETS

FOUR SPECIAL WIRE SERVICES

# QUARANTINE AND LENT REDUCING SALES OF MEAT

### Prices of Beef Show Slight Easing Off; Lamb and Pork Remain Firm.

The advent of Lent and its special demands for other commodities other than meats: the reaction from current accounts regarding the foot and mouth disease and the restrictions on livestock shipments from some districts caused counter currents in the week's trading on livestock and its products—meat, says the State-Federal Livestock Market News Service.

At the opening of the week some concerns were shy on killing material, but with supplies in the country at their call approximately 50 carloads arrived, which were sufficient to meet their needs in this line and normal operations were speedily resumed. The general quality of arrivals has been above the average seen in recent months, indicating a disposition on the part of sellers to use up their available roughage. When compared to a week ago the cattle market is about steady, although the Lenten season was a weakening influence, while some concerns were working on material they had contracted some time ago.

**Cattle Receipts.**

Receipts included offerings from California, Nevada and Utah. A sizeable shipment of 1025 lb. Nevada steers cost around $9.25-$9.50 at the opening while late in the week several shipments of good northern Idaho steers averaging mostly around 1015-1025 lbs. brought $9.20. In the medium grades a few cars Californias contracted at $8.75 were used while six cars of medium 1000 lbs. Idahos cost $8.40. A few cuts of common grade averaging around 800 lbs. passed scaleward at $6.50-$7.25. Receipts of she-stuff has been generally light with prices steady with a week ago. A three-car string of good heavyweight 974 lb Utah heifers made $7.25, which were the best seen locally in some time, while the bulk of 974-1000 lb fat cows moved around $6.25-6.50, including several sizeable strings from Utah, Idaho and Nevada. In the medium grade were two cars of 950 lb. Idaho origin at $5.90, and common 860 lb. California grades around $4.50. Three cars of 700 lb. canners from Nevada with only hides cost $3. Bulls were steady with a few good 1200 lb. kinds arriving at $4.50, and a two-car string of common Nevada kinds at $3.

**CALVES AND HOGS.**

Good to choice light under 200 lb. calves are in demand with some firms quoting $9.50 for immediate delivery, however, seemingly there were few to be had. Restrictions on country dressed veal has caused a curtailment from this source, which is to be expected later. On ordinary range calves a number of concerns were in the market for good and fat up to 250 lbs. at $9, but deliveries of these were unnoticed. One car of 400 lb. calves of Utah origin cost $7.00-7.25, which looked high. Heavy calves were in light supply.

Compared to last week the hog market is steady with a number of car-loads of good grain-fed Californias at $8.50; several strings of Idaho origin at $8.40 for the desirable 160-200 lb. weights. A decline is noticed in hog packing operations in some quarters. Medium weight hogs carrying averages over the scales around 240 lbs. were taken at $7.50 while local nearby hogs were not wanted on account of quarantine.

**LAMB AND SHEEP.**

Compared to last week the lamb market is firm to 25c higher on the good to choice grades under 84 lbs. Several decks of 81 lb. Utahs arrived which cost $12.50-12.75 off cars, while no spring lambs were noted during the week and recent advices indicate a shipment at the fore part of the week from the San Joaquin valley. Lambs over 84 lbs. are steady with supplies on hand consisting of these varieties, which retail channels generally complain of being too heavy. Sheep, aged wethers and yearling wethers are desired but holders evidently want the wool. Recent regulations provide that no shearing of sheep or goats will be permitted in the strict or provisional counties on account of the danger of spreading disease. This is to be applied until further notice and the opinion is expressed the ban may be lifted by March 20.

## MOTOR STOCKS

Motor stock quotations furnished by Sutro & Co., Oakland. [illegible]

| | Bid. | Ask. | Annual Divd. |
|---|---|---|---|
| Chandler Motors | 60½ | 60¾ | $6.00 |
| General Motors com | 15 | 15⅛ | 1.20 |
| do 6% deb | 88 | 88½ | 6.00 |
| do 7% deb | 99½ | 100 | 7.00 |
| Hudson Motors | 28⅞ | 29 | 3.00 |
| Hupp Motors | 16⅛ | 16⅜ | 1.00 |
| Mack Truck | 87 | 87½ | 6.00 |
| Maxwell Motors Class A | 52 | 53 | .... |
| do Class B | 14⅛ | 14⅜ | .... |
| Moon Motors | 25⅞ | 25¾ | 3.00 |
| Nash Motors Com | 109 | 111 | 7.00 |
| do pfd | .. | ... | 7.00 |
| Packard Motors com | 11⅝ | 11⅞ | .... |
| do pfd | 91 | 94⅛ | 7.00 |
| Pierce Arrow com | 10 | 10¼ | .... |
| do pfd | 24½ | 25 | .... |
| Studebaker Corp | 101 | 101¼ | 10.00 |
| White Motors | 57⅞ | 58 | 4.00 |
| Willys Overland com | 12⅜ | 12⅝ | .... |
| do pfd | 85 | 86 | .... |
| **CURB STOCKS.** | | | |
| Durant Motors free stock | 26 | 26⅛ | .... |
| Paige-Detroit | 17½ | 18 | .... |
| Peerless Motors | 22 | 24 | .... |
| Reo Motors | 17⅝ | 18 | 60c |

## POULTRY and GAME

Oakland wholesale prices for live poultry from jobbers to retailer in coop lots for the average stock arriving. Prices furnished by Oakland Poultry and Egg Company:

Large colored hens ............30
Medium colored hens ............30
Leghorn hens, over 3 lbs. ............27@26
Leghorn hens, under 3 lbs. ............24@25
Colored young roosters, over 3 lbs. ............30
Colored fryers, 2½ lbs. ............[illegible]
Leghorn young roosters, over 3 lbs. ............30
Leghorn fryers ............35@38
Staggy roosters ............22
Leghorn broilers, 1¼ lbs. ............40@45
Colored broilers, 1¼ lbs. ............40@45
Old roosters ............15@17
Geese, young, fat ............18@20
Ducks, white, fat ............22@23
Ducks, colored ............18
Live turkeys ............24@26
Turkeys, dressed, No. 1 fancy ............28
Turkeys, dressed, No. 1 fancy ............25
Belgian hares, young ............20@22
Pigeons, per doz ............$2.25@2.50
Jackrabbits, per doz ............$2.50@3.00

## NEW YORK BOND MARKET

(By Associated Press.) Exclusive to OAKLAND TRIBUNE.

Liberty Bonds are quoted in this table in dollars and thirty seconds of dollars, instead of dollars and cents. The fractions are designated by giving the numerator only, following a decimal point.

NEW YORK, March 8.—Following are today's high, low and closing prices of bonds on the New York Stock Exchange and the total sales of each bond (in $1000):

| Sales | | High | Low | Close |
|---|---|---|---|---|
| | **U. S. BONDS.** | | | |
| 14 | Liberty 3½s. | 98.28 | 98.25 | 98.28 |
| 45 | Do 1st 4¼s. | 99.02 | 99.00 | 99.02 |
| 37 | Do 2d 4¼s. | 99.01 | 98.30 | 99.01 |
| 172 | Do 3d 4¼s. | 100.00 | 99.31 | 99.31 |
| 393 | Do 4th 4¼s. | 99.05 | 99.00 | 99.04 |
| 234 | Treas 4¼s. | 100.06 | 100.03 | 100.03 |
| | **FOREIGN.** | | | |
| 13 | A Jurgen 6s. | 77¼ | 77 | 77 |
| 24 | Argentine 7s. | 101¾ | 101½ | 101¾ |
| 29 | Austrian 7s | 89⅝ | 88⅝ | 88⅝ |
| 9 | Chinese Ry 5s. | 41¾ | 41¾ | 41¾ |
| 15 | Bordeaux 6s | 75 | 74½ | 74½ |
| 1 | Copenhgn 5½s. | 87½ | 87½ | 87½ |
| 44 | G Prague 7½s. | 85¼ | 84¾ | 85 |
| 6 | Lyons 6s | 75 | 74¼ | 74¼ |
| 14 | Marseilles 6s. | 75 | 74¼ | 74¼ |
| 6 | Rio de Jan 8s. | 91¾ | 91¾ | 91¾ |
| 7 | Czech-Slov 8s. | 95⅝ | 95½ | 95⅝ |
| 29 | Dept Seine 7s. | 79⅝ | 79¼ | 79⅜ |
| 1 | Canada 5½s. | 101⅛ | 101⅛ | 101⅛ |
| 8 | Do 5s | 99⅞ | 99¾ | 99⅞ |
| 3 | Dtch E Ind 6s. | 93 | 93 | 93 |
| 8 | Do 5½s | 88¼ | 88 | 88 |
| 8 | France 7½s. | 86 | 85½ | 85½ |
| 172 | French 8s | 95⅞ | 94¼ | 94¼ |
| 161 | Do 7½s | 92 | 90½ | 91½ |
| 6 | Holl Am L 6s | 80¼ | 80¼ | 80¼ |
| 11 | Japanese 4½s. | 97⅛ | 97 | 97⅛ |
| 22 | Do 4s | 78¼ | 78⅛ | 78¼ |
| 5 | Belgium 8s | 100⅝ | 100 | 100 |
| 58 | Do 7½s | 100⅝ | 99¾ | 99⅞ |
| 26 | Denmark 6s | 94½ | 94 | 94 |
| 2 | Italy 6½s | 99½ | 99½ | 99½ |
| 11 | Netherland 6s. | 91⅞ | 91⅝ | 91⅝ |
| 3 | Norway 6s | 93 | 93 | 93 |
| 53 | Serb Croats 8s. | 75¼ | 74¾ | 74⅞ |
| 2 | Sweden 6s | 103 | 103 | 103 |
| 42 | P-L-Medit 6s. | 69 | 68½ | 69 |
| 1 | Bolivia 8s | 88 | 88 | 88 |
| 1 | Chile 8s | 104¾ | 104¾ | 104¾ |
| 3 | Do 7s | 95 | 95 | 95 |
| 7 | Cuba 5½s | 92⅛ | 92⅛ | 92⅛ |
| 13 | Colombia 6½s. | 95⅛ | 95½ | 95½ |
| 1 | El Salvador 8s. | 100¼ | 100¼ | 100¼ |
| 3 | Queensland 6s. | 100⅛ | 100⅛ | 100⅛ |
| 1 | R G do Sul 8s. | 96⅝ | 96⅝ | 96⅝ |
| 6 | San Palo 8s | 99¾ | 99¾ | 99¾ |
| 7 | Swiss Conf 8s. | 114 | 114 | 114 |
| 47 | British 5½s | 99¾ | 99½ | 99⅝ |
| 3 | Brazil 8s | 93¼ | 93 | 93 |
| 6 | Do C R E 7s. | 78½ | 78½ | 78½ |
| 5 | Mexico 5s | 48 | 48 | 48 |
| | **DOMESTIC.** | | | |
| 40 | Am Ag C 7½s. | 96¼ | 95⅝ | 95⅝ |
| 2 | Am Smelt 6s. | 102¾ | 102 | 102 |
| 12 | Do 5s | 92⅜ | 92 | 92⅜ |
| 11 | Am Sugar 6s. | 101⅞ | 101¾ | 101⅞ |
| 70 | Am T&T 5½s. | 99⅞ | 99¾ | 99⅞ |
| 12 | Do col 5s | 98 | 97⅞ | 98 |
| 32 | Do col 4s | 93⅝ | 93⅜ | 93⅜ |
| 6 | Am WW&E 5s. | 86¼ | 86⅛ | 86⅛ |
| 4 | Anac Cop 7s. | 98¼ | 98¼ | 98¼ |
| 29 | Do 6s | 96⅜ | 96¼ | 96⅜ |
| 19 | Armour 5½s. | 90 | 89⅝ | 89⅞ |
| 1 | Asso Oil 6s | 97⅝ | 97⅝ | 97⅝ |
| 11 | A T & S Fe 4s. | 86⅛ | 86 | 86 |
| 2 | Atl Refiin 5s. | 98½ | 98½ | 98½ |
| 9 | B & O 6s | 101⅛ | 101⅛ | 101⅛ |
| 5 | Do cv 4½s. | 86⅛ | 86⅛ | 86⅛ |
| 4 | Do gold 4s. | 83¼ | 83¼ | 83¼ |
| 1 | Bell Tel Pa 5s. | 97⅞ | 97⅞ | 97⅞ |
| 11 | Beth Steel 6s. | 99⅛ | 98¾ | 99⅛ |
| 19 | Do 5½s | 90⅞ | 90½ | 90⅝ |
| 1 | Brier H S 5½s. | 95 | 95 | 95 |
| 112 | Bklyn-M T 6s. | 74⅜ | 71 | 74½ |
| 1 | Can Pacific 4s. | 79¾ | 79¾ | 79¾ |
| 12 | Caro C & O 6s. | 97¼ | 97 | 97 |
| 14 | Cent of Ga 6s. | 101¼ | 101 | 101 |
| 5 | Cent Leathr 5s. | 93 | 93 | 93 |
| 28 | C & O cv 5s. | 92⅜ | 92¼ | 92⅜ |
| 3 | Do cv 4½s. | 89⅞ | 89⅝ | 89¾ |
| [illegible] | [illegible] | [illegible] | 40 | [illegible] |
| 2 | C B & Q 5s. | 97⅜ | 97 | 97 |
| 11 | Chi G West 4s. | 51⅛ | 51⅛ | 51⅛ |
| 24 | CM & StP 4½s. | 56¾ | 56½ | 56½ |
| 2 | Do ref 4½s. | 52 | 52 | 52 |
| 302 | Do 4s | 79¼ | 73⅞ | 79 |
| 3 | Chi Rwys 5s. | 77 | 76⅞ | 76⅞ |
| 3 | C R I & P 4s. | 79⅝ | 79⅜ | 79⅜ |
| 13 | Do ref 4s | 76 | 75⅞ | 75⅞ |
| 1 | C & W Ind 4s. | 74¼ | 74¼ | 74¼ |
| 23 | Chile Cop 6s. | 101 | 100⅞ | 101 |
| 7 | Col G & E 5s. | 98 | 98 | 98 |
| 2 | Comm Pow 6s. | 90 | 89⅞ | 89⅞ |
| 2 | C Coal Md 5s. | 88 | 87⅞ | 87⅞ |
| 3 | Consu Pow 5s. | 87½ | 87 | 87 |
| 3 | Cuba C Sug 8s. | 99 | 99 | 99 |
| 1 | Cuba Am S 8s. | 108 | 108 | 108 |
| 1 | Del & Hud 4s. | 85 | 85 | 85 |
| 13 | D & R G 4s | 69 | 68⅞ | 69 |
| 1 | Det Edison 6s. | 104¾ | 104¾ | 104¾ |
| 2 | Det U R 4½s. | 86⅞ | 86 | 86⅞ |
| 15 | DuP de N 7½s. | 107⅞ | 107⅛ | 107⅛ |
| 1 | E Cuba S 7½s. | 108⅜ | 108⅜ | 108⅜ |
| 6 | Em G&F 7½s. | 91⅞ | 91⅞ | 91¼ |
| 14 | Erie pr l 4s. | 64¾ | 64¼ | 64¾ |
| 35 | Do gen l 4s. | 55¼ | 55¼ | 55¼ |
| 7 | Fisk Rub 8s. | 103⅞ | 103⅛ | 103⅛ |
| 5 | Gen Elec 5s. | 101¾ | 101⅛ | 101⅛ |
| 7 | Goodrich 6½s. | 98⅞ | 98½ | 98⅞ |
| 15 | Goodyear T 8s. | 102⅞ | 102½ | 102½ |
| 3 | Gd Trunk 6s. | 103⅜ | 103½ | 103⅜ |
| 14 | Gt North 7s. | 107 | 106⅞ | 106⅞ |
| 3 | Do 5½s | 98 | 97⅞ | 97⅞ |
| 2 | Hersh Cho 6s. | 102½ | 102½ | 102½ |
| 2 | Hud & Man 5s. | 82¼ | 82 | 82 |
| 3 | Do adj 5s | 61 | 61 | 61 |
| 1 | Ill Bell Tel 5s. | 94 | 94 | 94 |
| 2 | Ill Cent 5½s. | 101¼ | 101¼ | 101¼ |
| 2 | Ind Steel 5s. | 100 | 100 | 100 |
| 3 | Interb R T 7s. | 86¾ | 86½ | 86¼ |
| 10 | Do 6s | 63 | 63 | 63 |
| 3 | Do ref 5s | 61 | 61 | 61 |
| 125 | Int & Gt N 6s. | 51¼ | 51 | 51 |
| 4 | Do 1st 6s | 93 | 93 | 93 |
| 1 | Int M Mar 6s. | 81¼ | 81¼ | 81¼ |
| 1 | Int Paper 5s. | 84¼ | 84¼ | 84¼ |
| 5 | K C P & L 5s. | 90 | 89⅞ | 89⅞ |
| 12 | K C Term 4s. | 82⅛ | 82 | 82⅛ |
| 6 | Kan G & E 6s. | 96⅜ | 96 | 96⅜ |
| 18 | KellySp T 8s. | 109⅝ | 109 | 109 |
| 5 | L S & M S 4s. | 93⅛ | 93⅛ | 93⅛ |
| 10 | Ligg & My 5s. | 96⅜ | 96⅜ | 96⅜ |
| 3 | L & N 5s | 99⅜ | 99⅜ | 99⅜ |
| 5 | Do unifi 4s. | 89⅜ | 89¼ | 89¼ |
| 6 | Magm Cop 7s. | 114½ | 114⅛ | 114⅛ |
| 5 | Manati S 7½s. | 100⅝ | 100⅝ | 100⅝ |
| 5 | Mkt St Ry 5s. | 99⅞ | 99⅞ | 99⅞ |
| 3 | Marlnd O 7½s. | 100 | 100 | 100 |
| 10 | Midvale Stl 5s. | 89⅞ | 89⅝ | 89⅝ |
| 2 | Mil El R&L 5s. | 85 | 85 | 85 |
| 1 | Minn & StL 4s. | 22 | 22 | 22 |
| 4 | M K & T 6s | 97⅞ | 97⅞ | 97⅞ |
| 17 | Do pr l 5s | 80⅝ | 80⅜ | 80⅜ |
| 49 | Do adj 5s | 55¼ | 55 | 55 |
| 1 | Mo Pacific 6s. | 93½ | 93½ | 93½ |
| 44 | Do gen 4s. | 56½ | 56¼ | 56½ |
| 28 | N Eng T&T 5s. | 98 | 97⅞ | 97⅞ |
| 4 | N O T&Mex 5s. | 88⅜ | 88⅜ | 88⅜ |
| 68 | N Y Cent 6s. | 104¼ | 104¼ | 104¼ |
| 20 | Do imp 5s. | 96¼ | 96 | 96¼ |
| 2 | NY C&St L 6s. | 101¼ | 101¼ | 101¼ |
| 27 | N Y Edis 6½s. | 110⅛ | 110⅛ | 110⅛ |
| 10 | NY NH&H 7s. | 76 | 76 | 76 |
| 32 | Do cv 6s | 69 | 68½ | 68½ |
| 12 | N Y Tel 6s | 105¾ | 105 | 105⅛ |
| 8 | Do gen 4½s. | 94¼ | 94 | 94¼ |
| 1 | NY W&B 4½s. | 46⅞ | 46⅞ | 46⅞ |
| 222 | Norf & W 6s. | 119½ | 118⅜ | 119 |
| 4 | No Am Edis 6s. | 97¼ | 97 | 97¼ |
| 15 | Nor Pacific 6s. | 102¼ | 102 | 102 |
| 3 | Do new 5s | 90¼ | 90¼ | 90¼ |
| 2 | Do pr l 4s | 80⅜ | 80⅜ | 80⅜ |
| 2 | No Sta Pow 6s. | 102 | 101⅞ | 102 |
| 19 | NW Bel Tel 7s. | 108 | 108 | 108 |
| 1 | Ore & Cal 5s. | 99½ | 99½ | 99½ |
| 17 | Ore-W R N 4s. | 80⅝ | 80½ | 80½ |
| 6 | Pac G & E 5s. | 92½ | 92¼ | 92¼ |
| 7 | Pac T & T 5s. | 91½ | 91½ | 91½ |
| 11 | Penn R R 6½s. | 108⅞ | 108⅜ | 108⅜ |
| 11 | Do gen 5s | 100⅛ | 99⅞ | 99⅞ |
| 3 | Do gen 4½s. | 90½ | 90¼ | 90¼ |
| 17 | Pere Marq 5s. | 93 | 92⅞ | 93 |
| 18 | Phila Co 6s | 102¼ | 101¾ | 102⅛ |
| 2 | Do 5½s | 91½ | 91 | 91 |
| 5 | Pierce Arw 8s. | 77½ | 77½ | 77½ |
| 1 | Pro & Refin 8s. | 109¼ | 109¼ | 109¼ |
| 6 | Public Serv 5s. | 87⅝ | 87½ | 87½ |
| 5 | Reading gn 4s. | 89⅜ | 89⅜ | 89⅜ |
| 2 | Rem Arms 6s. | 93⅜ | 93⅜ | 93⅜ |
| 5 | Rep I & S 5½s. | 90⅞ | 90⅞ | 90⅞ |
| 10 | StL IM&So 4s. | 86⅜ | 86⅜ | 86⅜ |
| 8 | St L & S F 4s. | 68 | 68 | 68 |
| 4 | Do adj 6s | 75⅝ | 75½ | 75⅝ |
| 4 | Do inc 6s | 63½ | 63¼ | 63½ |
| 7 | St L S W 4s. | 80⅞ | 80⅞ | 80⅞ |
| 2 | St Paul U D 5s. | 96 | 96 | 96 |
| 6 | Seabrd A L 6s. | 75⅝ | 75⅝ | 75⅝ |
| 3 | Do adj 5s | 52 | 51⅞ | 51⅞ |
| 10 | Do ref 4s | 51¾ | 51⅝ | 51⅝ |
| 11 | Sinclair Oil 7s. | 92¼ | 91⅞ | 92¼ |
| 8 | Do 6½s | 86 | 85⅞ | 86 |
| 5 | Do 5½s | 98¾ | 98 | 98 |
| 34 | Do P L 5s. | 83¼ | 82⅝ | 83¼ |
| 19 | So Pacific 4s. | 92½ | 92¼ | 92¼ |
| 5 | Do ref 4s | 85¼ | 85¼ | 85¼ |
| 1 | Do col 4s | 82½ | 82½ | 82½ |
| 8 | So Rwy 6½s. | 103¼ | 103¼ | 103¼ |
| 5 | Do con 5s | 97¼ | 97¼ | 97¼ |
| [illegible] | [illegible] | [illegible] | [illegible] | [illegible] |
| 5 | Sugar E Or 7s. | 97½ | 97¼ | 97½ |
| 7 | Tenn Elec 6s. | 96 | 95¾ | 96 |
| 23 | Third Ave 5s. | 45 | 44⅞ | 44⅞ |
| 5 | Tidwtr O 6½s. | 102¾ | 102⅝ | 102⅝ |
| 9 | Tol Edison 7s. | 108 | 107⅞ | 108 |
| 5 | Un Pacific 5s. | 100⅜ | 100⅛ | 100⅜ |
| 4 | Do 1st 4s | 89½ | 89 | 89 |
| 2 | Do cv 4s | 96¾ | 96⅝ | 96⅝ |
| 4 | Un Drug 8s. | 113⅜ | 113⅜ | 113⅜ |
| 16 | U S Rub 7½s. | 103¼ | 103 | 103 |
| 4 | Do 5s | 84½ | 84 | 84½ |
| 23 | U S Steel 5s. | 102⅝ | 102½ | 102½ |
| 2 | Utah P & L 5s. | 88 | 88 | 88 |
| 35 | Va-Car Ch 7s. | 71 | 70⅞ | 70⅞ |
| 4 | Do 7½s | 38 | 37⅞ | 38 |
| 2 | Va Rwy 5s | 93¾ | 93⅝ | 93¾ |
| 1 | Warner S R 7s. | 102⅝ | 102⅝ | 102⅝ |
| 8 | West Pac 5s. | 83½ | 83¼ | 83¼ |
| 2 | Westghs El 7s. | 107⅞ | 107½ | 107½ |
| 4 | West Sohre 4s. | 80⅜ | 80⅜ | 80⅜ |
| 11 | Wick-S Stl 7s. | 65⅞ | 65 | 65⅞ |
| 19 | Wilson 7½s | 94 | 93⅞ | 94 |
| 10 | Do 1st 6s | 96 | 95⅛ | 95½ |
| 15 | Yngstwn S 6s. | 96 | 96 | 96 |

Total sales of bonds today were $6,129,000, compared with $12,994,000 the previous day and $5,148,000 a year ago.

## OAKLAND PRODUCE

APPLES — Per box: Newtowns, fancy, $1.25@1.50. OREGON: Newtowns, extra fancy, $1.75@1.85; fancy, $1.35@1.50; C grade, $1.10@1.25; Spitzenbergs, nominal; nominal. WASHINGTON: Rome Beauties, fancy, $1.50@1.75; extra fancy, $1.85@2.00; Winesaps extra fancy, $1.90@2.00; fancy, $1.50@1.75; Arkansas Blacks, extra fancy, $1.85@2.10; fancy, $1.65@1.75.

RHUBARB—Southern, $1.50 per box; Alameda County, 7@9c per lb.

STRAWBERRIES — Imperial, $3.00@3.50 per crate.

ORANGES—Sunkist, $2.25@4.25, according to size; Tangerines, $1.25@1.50.

LEMONS — Sunkist, fancy, $2.25@4.00 choice, $1.75@2.25. Limes, $1.75@2.00.

GRAPEFRUIT—$2.50@3.50 per box; Imperial, $3.75@4.25. ARIZONA — Seedless, $3.75@4.00.

BANANAS — Central America, 7@9c per lb.; Honolulu, 5½@9c per lb.

PINEAPPLES—$3.00@4.50 per doz.

COCOANUTS—$1.00@1.20 per doz.

AVOCADOES—Florida, $3.00@5.00 per doz.; Tahiti, $3.50@8.00.

NUTS—IXL Almonds, 23c per lb.; Nonparells and Ne Plus extra, 23c; Drake Seed lings, 16@17c; soft shell Walnuts, 25c, Franquettes, 25@27c; Budded, 29c; Brazil nuts 15c; Pecans extra large, 25c.

DATES—Persian, 8½c per lb.; Fard, large boxes, 13c; Dromedary, $6.40.

HONEY—$5.00 per case.

**VEGETABLES.**

POTATOES—Nevada, $2.45@2.60; Oregon, $2.00@2.15; Idaho Russets, $2.00@2.15; Washington Gems, $2.00@2.15.

SWEET POTATOES—5½@9c per lb.; Yams, 8½@9c.

ASPARAGUS—White, 14@20c per lb.

ONIONS—White, $3.25; Brown, $1.75@2.60.

GREEN ONIONS—$1.75@2.00 per box; bunches, 40c.

SWISS CHARD—40c per dozen bunches.

BEETS—[illegible] per sack. 30c per doz

CAULIFLOWERS—75c@$1.00 per doz.

LETTUCE—Iced best large, $2.25@2.35 per crate; others, $1.50@2.00; dry, 75c@$1.25.

SPINACH—4@5c per lb.

MUSHROOMS—30@70c per box.

GARLIC—Pink 6@8c per lb.; white, 9@12c per lb.

EGGPLANT — Southern, 10@12c per lb. Florida, 15@20c per lb.

PARSNIPS—$1.25 a box of 40 lbs.

CARROTS—90c@$1.25 per sack.

CABBAGE—$1.00@1.25 per doz.

PEPPERS—Florida and Mexico Bell, 15@22c per lb.; Chile, 10@11c per lb.

TOMATOES—Mexican, fancy, $4.00@4.50 per crate.

CUCUMBERS—Hothouse, Santa Cruz, No. 1, $4.50 per doz.; No. 2 $2.50@3.50; English, $1.75@2.50.

BEANS—Mexican, 25@30c per lb.

PEAS—Imperial Valley, 10@15c per lb.; San Luis, 10@17c per lb.

CELERY—Local, $2.00@3.00; Southern, $4.00@5.00.

SQUASH—Hubbard, $2.00@2.50 per sack; Cream, 75c@$1.25 per sack.

SPROUTS—4@6c per lb.

ARTICHOKES—40@75c per doz., $2.50@$3.25 per box; $7.50@9.50 per crate.

## COTTON MARKET

NEW YORK, March 8.—Cotton futures were reactionary at the opening today in sympathy with the weakness in the Liverpool market. Prices yielded from 24 to 45 points on heavy selling for bear and foreign account.

| Option. | Open. | High. | Low. | Close. |
|---|---|---|---|---|
| January | ..... | 24.35 | 24.27 | 24.75 |
| March | 27.10 | 28.02 | 27.40 | 27.85 |
| May | 27.80 | 28.45 | 27.67 | 28.31 |
| July | 27.25 | 27.88 | 27.08 | 27.78 |
| September | ..... | 26.17 | 26.17 | 26.17 |
| October | 24.90 | 25.48 | 24.85 | 25.41 |
| December | 24.70 | 25.13 | 24.45 | 25.10 |

The market closed steady, 13 to 36 points higher.

## NEW YORK STOCK MARKET

These quotations of prices on the New York Stock Exchange are from E. F. Hutton & Co.'s private wire, members of the New York Stock Exchange, with offices at the Hotel Oakland.

| Stocks. | High. | Low. | Bid. |
|---|---|---|---|
| Ajax Rubber | 8¼ | 8 | 8¼ |
| Allied Chem Dye | 69½ | 69 | 69¼ |
| Am Agri Chem | .. | .. | 11¼ |
| Do pfd | 32½ | 32¼ | 32¼ |
| Am Can | 116⅞ | 115¾ | 115¾ |
| Am Drug Synd | .. | .. | 5 |
| Do pfd | 56⅜ | 56 | 56¼ |
| American Ice | .. | .. | 93½ |
| Am Int Corp | .. | .. | 22 |
| Amer Locomotive | 76¼ | 75½ | 75½ |
| Amer Safety Raz | 7⅜ | 7¼ | 7⅜ |
| Am Sh & Com | .. | .. | 13½ |
| Am Smelt & Refg | 60⅝ | 60⅝ | 60⅝ |
| Am Steel Fdy | .. | .. | 38⅝ |
| Am Sugar Refg | 57½ | 57¼ | 57½ |
| Am Sum Tob | 21⅞ | 21⅝ | 21⅝ |
| Am Tel & Tel | 130¼ | 130 | 130⅛ |
| Am Wool | 76 | 75⅛ | 75¾ |
| Anaconda Copper | 34½ | 34⅛ | 34½ |
| Associated Oil | 72½ | 32 | 32 |
| A T & S F | .. | .. | 99⅝ |
| Atl Coast Line | 114¼ | 114½ | 114½ |
| Atl Gulf Line | .. | .. | 17¼ |
| Baldwin Loco | 122¼ | 122¼ | 122¼ |
| B & O | 56⅝ | 56½ | 56⅝ |
| Barnsdall A | 17¼ | 17¼ | 17¼ |
| Beth Steel | 57⅜ | 56¾ | 56⅞ |
| Do pfd | .. | .. | 94⅛ |
| [illegible] | 5⅞ | 5½ | 5⅞ |
| [illegible] | .. | .. | 15¾ |
| [illegible] | .. | .. | .. |
| Do pfd | .. | .. | 54¼ |
| Butte Copper | .. | .. | .. |
| [illegible] | .. | 2⅞ | 3 |
| Cal Petrol | 25¼ | 24¾ | 25¼ |
| Calumet Ariz | 4½ | 4½ | 4½ |
| Canadian Pac | 144 | 143½ | 144 |
| Central Leather | .. | .. | 46⅞ |
| Chandler Motors | 61⅞ | 60½ | 60½ |
| C & O | 72½ | 72½ | 72½ |
| Chi M & St P | 25⅞ | 25⅞ | 25⅝ |
| Chi & N W | .. | .. | 51 |
| Chi Rock Isl & Pac | .. | .. | 24⅝ |
| Chile Copper | 27½ | 27¼ | 27½ |
| Chino Copper | 17⅛ | 17⅛ | 17⅛ |
| Coca Cola | 69¼ | 68⅝ | 68⅝ |
| Colo F & I | 31¼ | 31½ | 32⅞ |
| Colo & Southn | 28⅞ | 28⅝ | 28⅝ |
| Colum G & E | 34½ | 34⅛ | 34½ |
| Cons Gas N Y | 62⅛ | 61⅞ | 61⅞ |
| Cont Can Inc | 50½ | 50 | 50 |
| Corn Products | 175⅞ | 175¼ | 175⅝ |
| Cosden & Co | 36⅜ | 35½ | 36⅛ |
| Crucible Steel Am | .. | .. | 63½ |
| Cuba Cane Sugar | .. | .. | 18⅛ |
| Do pfd | 68⅞ | 68⅝ | 68⅝ |
| Cuban Am Sugar | 37 | 36½ | 36½ |
| Davison Chem vtc | 53⅛ | 52 | 52½ |
| Del & Hudson | 106¼ | 105¾ | 105⅞ |
| Dome Mine Ltd | .. | .. | 17¼ |
| Eastman Kodak | .. | .. | 110⅝ |
| Elec Storage Battery | .. | .. | 62 |
| Erie | 25¼ | 25 | 25 |
| Do 1st pfd | .. | .. | 31 |
| Do 2d pfd | .. | .. | 28 |
| Famous Players | 69 | 68 | 68½ |
| Fisk Rubber | 8⅜ | 8⅛ | 8⅜ |
| Freeport Texas | .. | .. | 10¼ |
| General Asphalt | 40¼ | 40 | 40¼ |
| Gen Cigars Inc | 91 | 90⅝ | 91 |
| Gen Electric | 213¾ | 212¼ | 212¼ |
| Gen Motors | 15⅛ | 15 | 15 |
| Do deb stock 7s | .. | .. | 100 |
| Goodrich B F | .. | .. | 23 |
| Do pfd | 43 | 42⅞ | 43 |
| Gt North pfd | 56⅝ | 56⅛ | 56⅝ |
| Do Iron Ore | .. | .. | 29¾ |
| Greene Can Copper | .. | .. | 15 |
| Guantanamo Sugar | .. | .. | 9¼ |
| Houston Oil Texas | .. | .. | 72 |
| Hudson Motor Car | 29 | 28¾ | 29 |
| Hupp Motors | .. | .. | 16⅜ |
| Indiahoma Refg | .. | .. | 1 |
| Inspiration Copper | .. | .. | 24½ |
| Inter Comb Eng | 25 | 24½ | 24⅞ |
| Int Mer Marine pfd | .. | .. | 39¼ |
| Int Nickel | .. | .. | 13 |
| Inv Oil Corp | 14⅝ | 14⅜ | 14⅜ |
| Iron Prod Corp | .. | .. | 48⅝ |
| Jewel Tea | .. | .. | 21 |
| Kayser Co new | .. | .. | 28⅛ |
| Kelly Tire | 23 | 22½ | 23 |
| Kennecott Copper | 36⅝ | 36⅛ | 36⅜ |
| Lehigh Valley | 69¾ | 69⅝ | 69⅝ |
| Lima Loco ctfs | 65¾ | 65¾ | 65⅝ |
| Louisville & Nash | 89½ | 89 | 89½ |
| Loewe's Inc | .. | .. | 17¼ |
| Lorillard P | .. | .. | 152 |
| Mack Trucks Inc | 89⅝ | 87 | 87 |
| Marland Oil | .. | .. | .. |
| Martin-Parry Corp | 35⅛ | 35 | 35 |
| Maxwell Mot Cl A | 53⅜ | 52⅞ | 53⅛ |
| Maxwell Mot Cl B | 14½ | 14⅛ | 14⅛ |
| May Dept Stores | .. | .. | 90½ |
| Mex Seab Oil | 21⅞ | 20⅞ | 21⅜ |
| Do voting trust | 20½ | 20 | 20½ |
| Miami Copper | .. | .. | 22½ |
| Middle St Oil Crp | 5 | 4⅞ | 5 |
| Minneap & St L | .. | .. | 2¼ |
| Do pref | .. | .. | 31½ |
| Missouri Pac trust | .. | .. | 12⅜ |
| Do pref trust ctf | 39 | 38⅞ | 39 |
| Mont Ward Co Ill | 27⅛ | 27 | 27 |
| Nat Biscuit | 52 | 51⅞ | 52 |
| Nat Enam & Stmp | .. | .. | 33½ |
| National Lead | .. | .. | 142⅞ |
| Nev Consol Cop | 13¼ | 13⅛ | 13⅛ |
| New Orl T & Mex | .. | .. | 101 |
| N Y Air Brake | 40¼ | 40 | 40¼ |
| N Y Central | 101⅜ | 101¼ | 101¼ |
| NY NH & Hart | 19⅞ | 19⅝ | 19⅝ |
| Norfolk & West | 119¼ | 118¼ | 118⅝ |
| No Am Co | 23¾ | 23¼ | 23⅜ |
| Northern Pac | 52⅞ | 52⅜ | 52⅞ |
| Oklahoma P & R | .. | .. | 2 |
| Orpheum Circuit | .. | .. | 20 |
| Otis Steel | .. | .. | 11⅛ |
| Owens Bottle | .. | .. | 44⅝ |
| Pac G & E | .. | .. | 94½ |
| Pacific Oil | 53⅛ | 51⅞ | 52½ |
| Pan-Am P & Tr | 49¼ | 48⅝ | 48⅝ |
| Do Class B | 46½ | 45⅞ | 45⅞ |
| Penn-Seaboard | .. | .. | 2⅞ |
| Pennsylvania | 43⅝ | 43½ | 43½ |
| Pere Marquette | .. | .. | 43⅞ |
| Philadelphia Co | .. | .. | 44½ |
| Phillips Petlm | 41 | 40 | 40⅝ |
| Pierce Oil Corp | 3 | 2⅞ | 2⅞ |
| Do pref | .. | .. | 24¼ |
| Pittsburgh C of Pa | 62 | 61⅝ | 62 |
| Pittsburgh & W V | 42⅞ | 42¼ | 42½ |
| Postum Cereal | .. | .. | 52½ |
| Do pref 8s | .. | .. | 112½ |
| Prod & Ref Corp | 36 | 35⅞ | 35⅞ |
| Punta Aleg Sugar | 65⅞ | 64½ | 64¾ |
| Pure Oil | 25 | 24⅞ | 24⅞ |
| Ray Cons Cop | 10⅝ | 10⅝ | 10⅝ |
| Reading | 56 | 55⅛ | 56 |
| Remington Typew | 43½ | 42¼ | 43½ |
| Rep Iron & Steel | .. | .. | 56⅜ |
| Do pfd | .. | .. | 93⅜ |
| Reynolds Tob cl B | .. | .. | 66⅛ |
| Royal Dutch (N Y) | 52⅞ | 52½ | 52⅞ |
| St Joseph Lead | 26 | 25⅞ | 25⅞ |
| [illegible] | [illegible] | [illegible] | [illegible] |
| St Louis Southw | 37⅝ | 37½ | 37½ |
| Do pfd | .. | .. | 61 |
| Seaboard Air Line | .. | .. | 9 |
| Sears, Roebuck | .. | .. | 99½ |
| Sinclair Cons Oil | 23⅛ | 22⅞ | 23 |
| Skelly Oil | 25⅛ | 24⅞ | 25¼ |
| Sloss-Sheffield | .. | .. | 64¼ |
| Southern Pacific | .. | .. | 86⅞ |
| Southern Ry | 49¼ | 48⅞ | 49⅛ |
| Stand Oil of Cal | 63⅛ | 62¼ | 63 |
| Stand Oil of N J | 38⅞ | 38½ | 38⅝ |
| Stewart-Warner Sp | 91 | 90 | 90½ |
| Stromberg Carb | .. | .. | 80 |
| Studebaker Corp | 102¼ | 101 | 101½ |
| Submarine Boat | .. | .. | 8⅝ |
| Tenn Cop & C tr c | 7½ | 7¼ | 7¼ |
| Texas Co | 42⅝ | 42⅜ | 42⅜ |
| Texas Gulf Sulph | 61⅜ | 61⅛ | 61⅛ |
| Tex & Pac | 25⅞ | 25⅜ | 25⅝ |
| Tex Pac Coal & Oil | 11⅛ | 11½ | 11⅜ |
| Timken Roller B | 39 | 38⅝ | 39 |
| Tob Products Corp | 65 | 64⅛ | 64¼ |
| Do cl A (Jul 15) | 89 | 89 | 89⅛ |
| Transcntl Oil | 4⅛ | 4⅛ | 4⅛ |
| Union Oil | 19 | 18⅞ | 18⅞ |
| United Drug | .. | .. | 76½ |
| United Rys Inv pfd | .. | .. | 36⅛ |
| U S Cast I P & Fy | 75¾ | 75¼ | 75½ |
| U S Ind Alcohol | 76½ | 75⅞ | 76⅜ |
| U S Realty & Imp | .. | .. | 101¼ |
| U S Rubber | 35¼ | 35⅛ | 34⅞ |
| Do 1st pfd | 87¼ | 86 | 87 |
| U S Steel Corp | 103½ | 102¾ | 103 |
| Utah Sec vtc | 25 | 25 | [illegible] |
| Va-Carolina Chem | 2¼ | 2⅛ | 2¼ |
| Vivaudou (V) | .. | .. | 10 |
| Wabash | .. | .. | 14½ |
| Do pfd A | 43⅞ | 43⅞ | 43⅞ |
| Western Md nyw | .. | .. | 9¼ |
| Western Pac | .. | .. | 16⅝ |
| Westinghouse El | 62½ | 62⅞ | 62⅞ |
| Wheeling & L Erie | .. | .. | 8½ |
| White Eagle Oil | 26⅞ | 26 | 26⅞ |
| White Motor | 58¼ | 58 | 58½ |
| Wickwire Spencer | 3⅛ | 3⅛ | 3⅛ |
| Willys-Overland | 12⅜ | 12¼ | 12⅜ |
| Do pfd new | .. | .. | 85¼ |
| Worthington vtc | .. | .. | 29⅛ |

## NEW YORK CURB MARKET

By Associated Press, Exclusive to OAKLAND TRIBUNE

NEW YORK, March 8.—Following is the official list of transactions on the New York Curb Exchange, giving all stocks and bonds traded in:

| Sales | | High. | Low. | Close. |
|---|---|---|---|---|
| | **INDUSTRIALS.** | | | |
| 3000 | Acme Pack | .04 | .04 | .04 |
| [illegible] | [illegible] | [illegible] | [illegible] | 58½ |
| 250 | Am L & T | 130½ | 127½ | 129 |
| 100 | Am Thread | 3⅞ | 3⅞ | 3⅞ |
| 10 | Armour Ill | 82 | 82 | 82 |
| 200 | Atl Fruit Co | 2 | 2 | 2 |
| 100 | Bklyn Shoe | 10⅞ | 10⅞ | 10⅞ |
| 900 | Bridgeport M | 11¼ | 10½ | 11 |
| 5000 | Candy Prod | 2¼ | 2 | 2½ |
| 100 | Cent C I P | 29¾ | 29¾ | 29¾ |
| 200 | [illegible] | 20 | 19 | 19 |
| 100 | [illegible] Auto | 20¾ | 20¾ | 20¾ |
| 20 | Colo Power | 27½ | 27 | 27½ |
| 500 | Cuba Co | 40 | 39¾ | 40 |
| 700 | [illegible] C & R | 1¼ | 1¼ | 1¼ |
| 100 | Du Pont Mot | 1¼ | 1¼ | 1¼ |
| 800 | Dur Motors | 26 | 25¾ | 26 |
| 100 | Heyden Chm | 1⅛ | 1⅛ | 1⅛ |
| 100 | Inter Conc | 11¾ | 11⅝ | 11¾ |
| 1000 | Kresge D S | 53½ | 52¾ | 53¼ |
| 200 | Landover H | 12 | 12 | 12 |
| 25 | Lehigh C S | 84¼ | 81¼ | 84¼ |
| 700 | Lehigh P S | 45 | 44⅜ | 44⅞ |
| 100 | Lehigh V Cl | 33¼ | 33⅛ | 33⅛ |
| 200 | Mdt S of D | 22⅝ | 22½ | 22½ |
| 70 | N Y Tel pfd | 110¼ | 109¾ | 110⅛ |
| 100 | Paige D Mo | 16⅞ | 16⅞ | 16⅞ |
| 100 | Pyrene Mfg | 12 | 12 | 12 |
| 4500 | Radio Corp | 4½ | 4⅛ | 4⅛ |
| 300 | Radio Corp | 4¼ | 3⅞ | 3¾ |
| 300 | Reo Truck | 175 | 175 | 175 |
| 200 | So Coal & I | 11 | 10 | 11 |
| 100 | [illegible] W R | 37¾ | 37¾ | 37¾ |
| 100 | Tenn E Pw | 26⅛ | 26⅛ | 26⅛ |
| 100 | Un Bakeries | 88 | 88 | 88 |
| 200 | Unit Prof S | 7 | 7 | 7 |
| 2000 | Unit Ret Ch | 4⅞ | 4⅞ | 4⅞ |
| 100 | Ward Bak A | 65⅞ | 65⅛ | 65⅛ |
| 100 | Do B | 16¼ | 16¼ | 16¼ |
| 100 | [illegible] NY | 31½ | 31½ | 31½ |
| | **STANDARD OILS.** | | | |
| 600 | Anglo Am O | 17⅞ | 17¼ | 17⅝ |
| 150 | Borne Scrym | 148 | 140 | 144 |
| 20 | Buckey P L | 71 | 71 | 71 |
| [illegible] | Chesebrough | 421 | 420 | 420 |
| 100 | Cont Oil | 49½ | 49½ | 49½ |
| 50 | Cumberl P | 137 | 137 | 137 |
| 50 | Galena Sig | 62 | 62 | 62 |
| [illegible] | [illegible] | 43½ | 42⅞ | 43 |
| 10 | Illinois P L | 144 | 144 | 144 |
| 130 | Imp O Can | 111 | 110 | 110 |
| 10 | Indiana P L | 95 | 95 | 95 |
| 500 | Inter Pet | 30½ | 30¼ | 30½ |
| 145 | Magnol Pet | 145 | 145 | 145 |
| 10 | N Y Transit | 83 | 83 | 83 |
| 200 | Ohio Oil | 71½ | 71¼ | 71½ |
| 400 | Prairie P&G | 242 | 235 | 241½ |
| 50 | Prairie P L | 106 | 105 | 106 |
| 150 | [illegible] | 161½ | 150 | 161½ |
| 2000 | S O of Ind | 63⅞ | 62⅛ | 63¼ |
| 700 | Do Kan | 112¼ | 112 | 112½ |
| 30 | Do Neb | 230 | 229 | 230 |
| 400 | Do N Y | 43¾ | 43½ | 43⅝ |
| 40 | Do Ohio | 326 | 322 | 325 |
| 500 | [illegible] | 65½ | 61 | 65½ |
| 1000 | Vacuum Oil | 64⅞ | 63¾ | 64⅝ |
| | **INDEPENDENT OILS.** | | | |
| 1200 | Ark N Gas | 6⅛ | 6 | 6 |
| 100 | Brit Am O | 25 | 25 | 25 |
| 400 | Carib Synd | 5 | 5 | 5 |
| 20 | Cities Serv | 149 | 148½ | 149 |
| 100 | Do B ctf | 14⅝ | 14⅝ | 14⅝ |
| 5100 | Do pfd | 72⅝ | 72½ | 72¾ |
| 4000 | Do scrip | 90 | 90 | 90 |
| 5000 | Do c scrip | 72½ | 72 | 72½ |
| 1300 | Creole Synd | 3 | 2⅞ | 3 |
| 2000 | Eng Petlm | 5 | 5 | 5 |
| 200 | Gen Pet | 43¼ | 43 | 43¼ |
| 200 | Gilliland O | 4 | 4 | 4 |
| 400 | Gulf Oil | 60 | 59⅞ | 60 |
| 2000 | Hudson Oil | .05 | .05 | .05 |
| 100 | Kirby Petl | 1⅞ | 1⅞ | 1⅞ |
| 3000 | Lago Pet | 3½ | 3¼ | 3⅜ |
| 300 | Livingston | 65 | 55 | 65 |
| 2000 | Mexico Oil | .17 | .17 | .17 |
| 1300 | Mt Prod | 16¾ | 16⅝ | 16¾ |
| 4500 | Mutual O | 12⅞ | 12¼ | 12⅞ |
| 200 | New Bradfd | 5¼ | 5¼ | 5¼ |
| 500 | N M & A L | 8½ | 8⅜ | 8½ |
| 300 | N Y Oil | 12⅜ | 12⅜ | 12⅜ |
| 400 | Omar Oil | 74 | 70 | 70 |
| 200 | Peer Oil | 2⅜ | 2⅜ | 2⅜ |
| 2400 | Penn Beaver | 50 | 48 | 50 |
| 200 | Pennok Oil | 13⅞ | 13⅞ | 13⅞ |
| 100 | Red Bank O | 12 | 12 | 12 |
| 1200 | Royal Can | 3⅝ | 3⅝ | 3⅝ |
| 1400 | Ryan Cons | 5 | 5 | 5 |
| 800 | Salt Creek | 22⅜ | 22 | 22⅜ |
| 300 | Do Cons | 8¾ | 8¾ | 8¾ |
| 500 | Sapulpa Ref | 2 | 2 | 2 |
| 100 | Seab O & G | 1⅛ | 1⅛ | 1⅛ |
| 100 | U S Cit Crp | 21¼ | 21¼ | 21¼ |
| 1500 | Wilcox Oil | 7½ | 7½ | 7½ |
| | **MINING.** | | | |
| 2000 | Black Oak | 50 | 49 | 50 |
| 1000 | Calum & Jer | 8 | 8 | 8 |
| 4000 | Cand-laria | .01 | .01 | .01 |
| 1000 | Canario | 2⅜ | 2¼ | 2⅜ |
| 300 | Cent Am M | 1½ | 1½ | 1½ |
| 100 | Chief Cons | 3¾ | 3¾ | 3¾ |
| 46 | Cortez Silver | 69 | 66 | 69 |
| 100 | Cresson Gd | 4 | 4 | 4 |
| 13000 | Diam B B | .10 | .09 | .10 |
| 1000 | Dolores Esp | 52 | 52 | 52 |
| 400 | Fortuna | 7 | 6 | 7 |
| 2000 | Goldfield D | .07 | .07 | .07 |
| 2000 | Goldfield Fl | .17 | .17 | .17 |
| 3000 | Hard Shell | 2 | 2 | 2 |
| 200 | Hecla Min | 9¼ | 9¼ | 9¼ |
| 2000 | Hilltop Min | .02 | .02 | .02 |
| 1600 | Hollinger G | 11½ | 11⅜ | 11½ |
| 1000 | Indep Lead | .13 | .13 | .13 |
| 2000 | Kelly Ext | .71 | .68 | .71 |
| 5 | Char Iron 8s | 91¼ | 88⅛ | 91¼ |
| 100 | Kerr Lake | 1½ | 1½ | 1½ |
| 3000 | Lone Star | .04 | .04 | .04 |
| 1000 | McK-D-Sav | .13 | .13 | .13 |
| 1000 | Marsh Mine | 10 | 1 | 10 |
| 1000 | Mizpah Ext | .06 | .06 | .06 |
| 2000 | Mohican Cp | 31 | 31 | 31 |
| 8000 | Nat Tin | 12 | 11 | 12 |
| 100 | New Corn | 17¾ | 17¾ | 17¾ |
| 2900 | New Dom | 2⅝ | 2¼ | 2⅝ |
| 400 | Nipissing | 6¼ | 6¼ | 6¼ |
| 2000 | Ohio Cop | .78 | .75 | .78 |
| 1000 | Ray Herc M | .10 | .10 | .10 |
| 1000 | Spearhead | .05 | .05 | .05 |
| 200 | Tonoph Blm | 67 | 66 | 67 |
| 1000 | Tonop Midy | .03 | .03 | .03 |
| 100 | Tuolum Cp | .60 | .60 | .60 |
| 800 | Unit East | .90 | .90 | .90 |
| 100 | Walker Mn | 3 | 3 | 3 |
| 900 | Wen Cop M | 1⅛ | 1⅛ | 1⅛ |
| 500 | W End Con | .66 | .66 | .66 |
| 1000 | Wilbert | .04 | .04 | .04 |
| | **DOMESTIC BONDS.** (Sales in $1000) | | | |
| 4 | Allid Pack 6s | 64 | 64 | 64 |
| 5 | Do 8s | 73 | 72½ | 73 |
| 1 | Aluminum 7s | 106½ | 106½ | 106½ |
| 3 | Am G & E 6s | 94⅝ | 94½ | 94⅝ |
| 1 | Am Lt & T 6s | 104⅝ | 104⅝ | 104⅝ |
| 2 | Am L & T 6s | 101 | 101 | 101 |
| 1 | A-Am Oil 7½s | 102 | 102 | 102 |
| 11 | As Sim H 6½s | 91⅞ | 91 | 91⅞ |
| 1 | Atl G & W 5s | 51½ | 51½ | 51½ |
| 11 | Beth Steel 7s | 103 | 102⅞ | 103 |
| 2 | Can Nat Ry 7s | 107⅛ | 107⅛ | 107⅛ |
| 2 | Chi Un Str B 5s | 98 | 98 | 98 |
| 5 | Cities Serv 7s | 93½ | 93½ | 93½ |
| 4 | Con Textile 8s | 88 | 87⅞ | 88 |
| 1 | Cudahy P 5½s | 87½ | 87½ | 87½ |
| 5 | Deere Co 7½s | 100⅝ | 100½ | 100⅝ |
| 4 | Det C Gas 6s | 100⅜ | 100⅜ | 100⅜ |
| 7 | Dunlap T 7s | 93¼ | 93¼ | 93¼ |
| 2 | Fed Sugar 6s | 99¾ | 99¾ | 99¾ |
| 5 | Fisher Bdy 6s | 100 | 100 | 100 |
| 3 | Gair Robt 7s | 98⅛ | 98 | 98⅛ |
| 17 | General Pet 6s | 96¼ | 96¼ | 96¼ |
| 3 | Gd Trunk 6½s | 106 | 106 | 106 |
| 20 | Ill C C StL 5s | 94¼ | 94¼ | 94¼ |
| 5 | Int Match 6½s | 93½ | 93½ | 93½ |
| 8 | Lehigh V H 5s | 96⅜ | 96⅜ | 96⅜ |
| 4 | Libby McN 7s | 100⅜ | 100⅜ | 100⅜ |
| 1 | Ligg-Winch 7s | 103¼ | 103¼ | 103¼ |
| 1 | Mkt St Ry 7s | 100 | 100 | 100 |
| 1 | Morris 7½s | 100 | 100 | 100 |
| 1 | N O Pub S 5s | 99½ | 99½ | 99½ |
| 18 | N St Pow 6½s | 99 | 98¾ | 99 |
| 5 | Pub Ser NJ 7s | 105 | 105 | 105 |
| 14 | Pure Oil 6½s | 95¾ | 95½ | 95½ |
| 11 | Shawsheen 7s | 104¾ | 104¼ | 104¾ |
| 1 | Solvay & C 8s | 104 | 104 | 104 |
| 6 | So Cal Edis 5s | 89⅝ | 89⅝ | 89⅝ |
| 6 | Stand O NY 7s | 101½ | 101½ | 101½ |
| 1 | Do 7s 1926 | 104⅜ | 104⅜ | 104⅜ |
| 5 | Do 7s 1927 | 105½ | 105⅜ | 105½ |
| 13 | Swift & Co 5s | 93 | 92⅞ | 93 |
| 5 | Tidal Osag 7s | 103⅜ | 103⅜ | 103⅜ |
| 3 | Un Elect 5½s | 95⅞ | 95⅞ | 95⅞ |
| 2 | Un Oil Pro 8s | 70⅛ | 70 | 70 |
| 1 | Un R Hav 7½s | 106⅛ | 106⅛ | 106⅛ |
| 1 | Vacum Oil 7s | 106½ | 106½ | 106½ |
| 3 | Va Rwy 5s | 93⅜ | 93½ | 93⅝ |
| 4 | Webstr M 6½s | 101½ | 101½ | 101½ |
| | **FOREIGN BONDS.** | | | |
| 110 | Argentine 6s | 90¼ | 89¾ | 89¾ |
| 15 | Mexico 6s | 51¼ | 51 | 51 |
| 10 | Russian 6½s | 18 | 17⅝ | 18 |
| 5 | Do 6½s ctf | 15 | 15 | 15 |
| 13 | Do 5½s | 14¼ | 14¼ | 14¼ |
| 5 | Do 5½s ctfs | 14½ | 14½ | 14½ |
| 1 | Swiss 5s | 117 | 117 | 117 |

Total sales of stocks, 168,800 shares. Total sales of bonds, $481,000.

## EASTERN MARKETS

CHICAGO, March 8. — HOGS — Receipts 5000. Market, 5c to 10c up. Bulk, $7.40@7.65; top, $7.70; heavyweight, $7.50@7.70; medium weight $7.[illegible]@7.65; light weight, $7.25@7.60; light lights, $6.20@6.45; heavy packing sows, smooth, $6.60@6.85; packing sows, rough, $6.[illegible]@6.60; pigs, $4.25@6.50.

CATTLE—Receipts 1000. Market steady. Beef Steers, choice and prime, $11.00@12.00; medium and good, $9.00@10.50; good and choice, $10.50@11.75; common and medium, $7.50@9.50. Butcher Cattle, heifers, $5.00@10.00; cows, $4.00@7.50; bulls, $[illegible] 7.50. Canners and Cutters, cows and heifers, $2.25@3.50; canner steers, $5.00@7.00. Veal calves, light and handyweight, $8.50@11.00; feeder steers, $6.00@8.25; stocker steers, $6.00@8.00; stocker cows and heifers, $3.00@5.50; stocker calves, $6.00@8.00.

SHEEP—Receipts 5000. Market steady. Lambs 85c lbs. up, $15.25@16.50; lambs, culls and common, $11.50@13.50; yearlings, $12.00@14.00; yearling wethers, $10.00@11.50; ewes, $8.00@10.25; ewes, culls and common, $3.50@7.00; feeder lambs, $14.50@15.50.

CHICAGO, March 8.—Wheat prices underwent a moderate setback today during the early transactions. Traders appeared to lean to the view that bullish aspect of the wheat tariff raise had been discounted in advance and that the proclamation was really an incentive to sellers. Continued bearish gossip about the McNary-Haugen bill tended also to weaken the market. Opening prices, which ranged from ⅛ off to ¼@⅜c advance, May $1.11⅛ to $1.11½, and July $1.11⅛ to $1.11⅞, were followed by a general setback to well below yesterday's finish.

Clear cold weather likely to facilitate corn shipments led to declines in corn and oats. After opening ¼@⅜c lower to ⅛c higher, May 80½@80⅝ to 80⅝c, the corn market underwent a sag all round.

Oats started at ⅛c lower to a shade advance, May 47⅛ to 47¼c. Later the downturn became more pronounced.

Provisions were quiet but firm.

| Option. | Open. | High. | Low. | Close. |
|---|---|---|---|---|
| Wheat— | | | | |
| May | $1.11⅛ | $1.11½ | $1.10⅝ | $1.11⅛ |
| July | 1.11⅛ | 1.11⅞ | 1.11 | 1.11⅜ |
| Sept. | 1.12 | 1.12¼ | 1.11¾ | 1.12⅛ |
| Corn— | | | | |
| May | .80½ | .81⅛ | .80½ | .81⅛@ |
| July | .81⅞ | .81⅞ | .81¼ | .81[illegible] |
| Sept. | .81⅞ | .81⅞ | .81¼ | .81[illegible] |
| Oats— | | | | |
| May | .47⅛ | .47¼ | .47⅛ | .47⅛@ |
| July | .45⅛ | .46⅛ | .46⅛ | .46[illegible] |
| Sept. | ..... | .46⅛ | .42⅛ | .43[illegible] |
| Pork— | | | | |
| May | .71½ | .73⅞ | .71 | .71[illegible] |
| July | ..... | ... | ... | .71[illegible] |
| Lard— | | | | |
| May | 11.40 | 11.37 | 11.60 | |
| July | 11.62 | 11.55 | 11.80 | |
| Short Ribs— | | | | |
| May | ..... | ..... | ..... | [illegible] |
| July | ..... | ..... | ..... | [illegible] |

## DRIED FRUITS

NEW YORK, March 8.—Market quiet. Apricots, choice to extra fancy, 12½@13c; apples, evaporated, prime to fancy, 15@17½c; prunes 30-60s, 6@15c; 60-100, 5@7½c; peaches, choice to extra fancy, 8½@12c; seedless raisins, sulphur bleached, 12@13½c; choice to extra fancy, 7½@8¼.

If you see it in The TRIBUNE, tell them so.

## Butter, Eggs, Cheese

Prices here quoted are selling prices from jobber to retailer as published by the San Francisco Wholesale Dairy Produce Exchange and furnished TRIBUNE by Frank M. Ferguson Company, 575 Second street Oakland.

All sales [illegible] transactions made between members on the floor of the Exchange are made [illegible]

**BUTTER.**

Sale Price. Discount
[illegible] 10%
[illegible] 8%

Provided, however, when sales are sold at 45 and upward at 45½c the discount shall be [illegible] cent.
[illegible]

**CHEESE.**

All sales [illegible] Discount 10%

**BUTTER.**

| | Mar. 5 | Mar. 6 | Mar. 7 |
|---|---|---|---|
| Firsts | 48½c | 48c | 48½c |
| [illegible] | 48c | 48½c | 48c |
| [illegible] | 48c | 46c | 46c |

**EGGS.**

| | Mar. 5 | Mar. 6 | Mar. 7 |
|---|---|---|---|
| Extras | 27c | 25c | 25c |
| [illegible] | Nom. | Nom. | Nom. |
| [illegible] | Nom. | Nom. | Nom. |
| [illegible] | 22c | 22½c | 22½c |
| [illegible] | 18c | 18½c | 18½c |

[illegible] Young Americas, [illegible] Young American firsts, [illegible] Oregon Young Americas, 28c.

## COMMODITY NEWS

**LIVESTOCK.**

FORT WORTH, Tex., March 8.—[illegible]

May [illegible] wethers will be reduced, there will be a larger number of ewes and lambs.

**DAIRY PRODUCTS.**

SEATTLE, Wa., March 8.—Butter is holding firm in this market, although condenseries have reduced the price of milk to farmers by ten cents per hundredweight.

If you see it in The TRIBUNE, tell them so.

# Durant Does Not Own Fisher Body Claims Official

### Offering of "Units" of Body Building Company Is Explained Public.

"Durant does not own the Fisher Body Corporation."

This is the answer of A. L. Warmington, head of the Durant Corporation here, to the question that has been raised by Durant's present offering of Fisher body units in the east.

Warmington makes the following statement on the relationship between Durant interests and the body-building concern, which has been the source of much comment and confusion since Durant's first offering of Fisher units a year ago.

"The sale of these units, then and now, is in keeping with the Durant policy of offering the investing public, particularly the smaller investor, the opportunity of participating in profitable industrial enterprises.

"In this connection the following statement from W. C. Durant is interesting: 'It is our purpose now that we have practically completed the financing of the several Durant principal and affiliated companies, to supply, at regular intervals and as originally intended, issues that the Durant Corporation can unqualifiedly recommend, which issues will be handled through our branch and district agencies as in the past.'

"W. C. Durant, from his former connection as head of General Motors, was in a wonderful position to realize the possibilities of Fisher Body Corporation and, when the opportunity presented, hastened to offer its stock to the public as a good investment.

"Subsequent events have justified this action. Originally, units were offered on the basis of shares of common stock at $160. Today they are offered on the basis of $225 a share.

"Fisher Body Corporation shows net income of $5,667,176 after charges and federal taxes for quarter ending January 31, 1924, equal to $3.44 a share on 600,000 shares (no par value) common on a basis of $37.76 per annum.

"W. C. Durant predicts that the stock will earn in excess of $40 a share for the present fiscal year."

## COFFEE and SUGAR

The California and Hawaiian Sugar Refining Corporation quotes C. & H. sugar per 100 lbs., as follows:

Cane, granulated basis, $9.10; berry granulated, fine standard granulated, coarse granulated, confectioners' A, confectioners AA, $9.10; XXXX powdered, $9.35; XXXX powdered (in fiber containers, 2 [illegible]) [illegible] dessert (in fiber containers 24 [illegible]) [illegible] cubes, cubelets, $9.80; cubelets (in cases 7 5-lb. cartons), solid pack $11.10; cubelets (in cases, 50 2-lb. cartons), solid pack $11.10; brown (in fiber containers, 24 1-lb cartons), $9.00; Extra C, $8.70; Golden C, $8.60; Yellow D, $8.50; "Alameda" Beet $8.90.

Western Sugar Refinery quoted per 100 lbs. in bags as follows:

Fruit granulated, $9.10; extra fine granulated, $9.10; coarse granulated, $9.10; confectioners' A, $9.10; confectioners' AA, $9.10; table bar, $9.[illegible]; tablet bar 1-lb. cartons (2 cartons to [illegible]) $10.00; Monarch powdered, $9.35; Monarch powdered 1-lb. cartons (24 cartons to container), $10.00; XXXX powdered, $9.35; little cubes (half only), $9.85; cubes, large sizes, $9.85; demi-cubes, $9.85; demi-cubes, 5 1-lb. cartons solid pack (12 cartons to case), $11.10; demi-cubes, 2-lb. cartons, solid pack, (3 cartons to case), $11.10; Golden Brown, [illegible] cartons (24 cartons to container), $[illegible]; Extra C, $8.70; Golden C, $8.60; D, $8.50.

Spreckels Sugar Company, Best granulated (100 lb. bags only), per cwt., $8.90.

# 100 MILLION IN TAX EXEMPTS GO OUT IN FEBRUARY

### Municipal Bond Market Remains Firm; Probability of Tax Reduction.

State and municipal borrowings through the issuance of tax-exempt bonds almost reached the one hundred million dollar mark in February and, for the first two months of the year, total of such bond issues is about equal to last year's financing. According to The Daily Bond Buyer of New York, last month's total exceeds that of any previous February on record.

Since the first of the year, the municipal bond market has remained firm in spite of the probability of tax reduction legislation which would impair slightly the value of income tax-exemption attaching to state and municipal bond dealers look for a reduction in the output of new bonds during the next few months.

The following table shows sales of long term state and municipal bonds in February and the two months ended February 28 for ten years:

| | February | Two months ending February 29 |
|---|---|---|
| 1924 | $94,699,975 | $176,810,616 |
| 1923 | 78,429,068 | 177,244,583 |
| 1922 | 89,493,482 | 166,781,551 |
| 1921 | 73,363,870 | 147,545,026 |
| 1920 | 39,857,933 | 126,505,064 |
| 1919 | 21,004,352 | 45,840,200 |
| 1918 | 23,386,739 | 41,737,795 |
| 1917 | 24,987,302 | 64,332,942 |
| 1916 | 35,915,303 | 87,326,120 |
| 1915 | 39,610,087 | 70,976,965 |

# COPPER OUTPUT BEING SLASHED BY BIG PRODUCERS

NEW YORK, March 8.—In addition to the curtailment of production by Anaconda and Inspiration, steps also have been taken by Greene Cananea Company, which has properties in Mexico, and by Calumet and Hecla. Production of Utah and Nevada is being reduced by winter weather conditions, and it is estimated there has already been a reduction of approximately 20,000,000 pounds per month in the rate of copper production.

Official announcements from the various companies affected will probably be made in the near future. American Smelting and Refining Company and Guggenheim Brothers have not yet taken any action, the matter not having come up for consideration, but it is possible mines of these interests will operate at a lower rate, although few companies are expected to be shut down entirely for a day, which is the action taken by Inspiration.

Some authorities in the copper trade have made statements that if the curtailment program becomes more general in the near future selling price for metal will be advanced to and hold at 15 cents a pound or better. At this price many of the domestic companies will be able to make a most satisfactory profit on their production.

No [illegible] by the Phelps-Dodge Corporation. Output of that producer has been down to about 60 per cent of capacity for some time, whereas other domestic producers have been operating at from 70 to 75 per cent and more right along, so that curtailment by the others will bring their output down nearer that of Phelps-Dodge.

# City of Paris Shows 11 Pct. 1923 Gain

According to a statement received by Stephens & Company, the City of Paris Dry Goods Company, the oldest dry goods company on the Pacific Coast, increased its sales over 11 per cent during the year ended January 31.

The outstanding preferred stock was reduced to $457,200 during the fiscal year, and the surplus account was increased from $294,479 to $369,888.

Regular 7 per cent dividends were paid on the preferred, and on February 18, 1924, the directors declared a 6 per cent dividend on the common, payable immediately.

The January 31 statement shows total assets of $2,885,262 against total liabilities (exclusive of capital stock and surplus) of $1,058,173, giving a net worth of $1,827,089.

Merchandise reduction during the year was satisfactory and the company entered its present fiscal year with clean stocks, comparatively small. Spring trade is showing a substantial increase over last year.


AUCTIONS · AUCTIONS

## J. A. MUNRO, Auctioneer
## CHOICE AUCTION SALE

of Oriental Rugs, Player Piano, Edison Phonograph and Household Goods of D. Walters and others

Sale at Auction Rooms, 582 to 586 19th Street
Bet. Telegraph and San Pablo Avenues, Oakland

Sale Tuesday, March 11
at 10:30 A. M.

Open for inspection Monday afternoon and evening. Comprising large Turkish, Arabian, Chinese and American rugs, draperies, Steck upright piano, 88-note player piano, Edison phonograph, Victrola, mohair and velour Chesterfield suite, mahogany tables, duofolds, four-post mahogany bedroom suite, French gray and walnut bedroom furniture, bedding, walnut and oak dining-room furniture, a few antique pieces of furniture, breakfast-room suites, gas and coal stoves, kitchen utensils, etc. All must and will be sold.

J. A. MUNRO, Auctioneer
Tel. Lakeside 5426

## DAVID BERCOVICH

Successor to J. A. MUNRO & CO.
Not connected with any other firm

## Grocery Auction Sale

Choice stock of Groceries, Canned Goods, and Fixtures.

SALE ON PREMISES
1254 7th St., Oakland
Monday, March 10,
at 10:30 A. M.

Comprises canned fruits, teas, coffees, spices, olives, olive oil, flour, cereals, canned milk, jams and jellies, etc., etc.

FIXTURES will be sold at 1 o'clock, comprising a Bowser Measuring Oil Tank, Cash Register, Toledo Scales, Counter, Showcases, etc., etc.

ALL MUST AND WILL BE SOLD
DAVID BERCOVICH, Auctioneer
1007 Clay Street, Oakland
Phone Oak. 520


## MONEY MARKET

FOREIGN EXCHANGE
Reported for TRIBUNE by CENTRAL NATIONAL BANK.

| | |
|---|---|
| Alsace-Lorraine, 100 francs | $ 3.49 |
| Austria, 100 kronen | .0014 |
| Australia, £1 sterling | 4.34½ |
| Belgium, 100 francs | 3.30 |
| Bulgaria, 100 levs | .08 |
| Canada, 100 dollars | 97.00 |
| Great Britain, £1 sterling | 4.27½ |
| Czecho-Slovakia, 100 kronen | 2.90½ |
| Denmark, 100 kron r | 13.63 |
| Finland, 100 finmarks | 2.52½ |
| France, 100 francs | 3.48 |
| Greece, 100 drachmas | 1.61 |
| Holland, 100 guilders | 37.00 |
| Hungary, 100 kronen | .0027 |
| Italy, 100 lire | 4.20 |
| Jugo-Slavia, 100 dinare | 1.20 |
| Manila, 100 pesos | 50.87½ |
| Norway, 100 kroner | 13.50 |
| Portugal, 100 escudo | [illegible] |
| Rumania, 100 leis | .55 |
| Serbia, 100 dinare | 1.29 |
| Spain, 100 pesetas | 12.15 |
| Sweden, 100 kroner | 26.10 |
| Switzerland, 100 francs | 17.25 |
| Syria, £1 sterling | 4.28 |
| Hongkong, 100 local currency | 50.75 |
| Shanghai, 100 taels | 71.50 |
| Shanghai, 100 local currency | 51.25 |
| Kobe, 30 yen | 45.00 |
| India, 100 rupees | 30.50 |

NEW YORK, March 8.—Foreign exchange, weak.
Great Britain, demand, $4.26¼; cables, $4.26½; 60-day bills on banks, $4.24.
France, demand, 3.51½; cables, 3.52.
Italy, demand, 4.17½; cables, 4.17⅝.
Belgium, demand, 3.17½; cables, 3.18.
Germany, per trillion, .22.
Holland, demand, 36.90.
Norway, demand, 13.33.
Sweden, demand, 26.08.
Denmark, demand, 13.54.
Switzerland, demand, 17.24.
Spain, demand, 12.14.
Greece, demand, 1.57.
Poland, demand, .000012.
Czecho-Slovakia, demand, 2.89¼.
Jugo-Slavia, demand, 1.25.
Rumania, demand, .52¼.
Austria, demand, .0014.
Argentine, demand, 34.00.
Brazil, demand, 11.95.
Montreal, demand, 96⅝.
Tokyo, demand, 44¼.

## LIBERTY BONDS

Reported by Bank of Italy

| | Price. | Yield. |
|---|---|---|
| Liberty 1st 3½s | 98 26-32 | 3.57 |
| Liberty 1st 4¼s | 99 | 4.31 |
| Liberty 2nd 4¼s | 98 31-32 | 4.30 |
| Liberty 3rd 4¼s | 100 | 4.26 |
| Liberty 4th 4¼s | 99 | 4.33 |
| Treasury | 100 24-32 | 4.24 |

## BANK REPORTS

**OAKLAND CLEARINGS.**

MARCH 5.
Deposit charges ............$8,910,100
Same day 1923 ............$9,938,100
Clearances ............$2,860,600
Same day 1923 ............$2,303,400

MARCH 6.
Deposit charges ............$8,978,800
Same day, 1923 ............$7,703,400
Clearances ............$2,737,800
Same day, 1923 ............$2,304,500

MARCH 7.
Deposit charges ............$9,339,500
Same day, 1923 ............$5,834,500
Clearances ............$2,411,500
Same day, 1923 ............$1,976,500

MARCH 8.
Deposit charges ............$6,658,000
Same day, 1923 ............$6,202,800
Clearances ............$2,529,200
Same day, 1923 ............$1,978,800

**BERKELEY CLEARINGS.**
Deposit charges ............$581,285
Clearances ............$315,116

**COAST CLEARINGS.**
San Francisco ............$ 22,800,000
Weekly ............162,300,000

**STATE SUMMARY.**

Bank clearings as reported to the California Development Association by the several clearing house cities for the week ending Thursday, showing amount of increase or decrease from the amount reported the corresponding week last year:

| | | Increase. |
|---|---|---|
| San Fran. | $172,300,000 | $20,700,000 |
| Los Angeles | 157,124,000 | 25,093,000 |
| Oakland | 16,673,557 | 1,746,216 |
| San Diego | 11,254,000 | *1,734,000 |
| Long Beach | 8,740,848 | *74,449 |
| Sacramento | 9,388,136 | 2,637,044 |
| Pasadena | 7,624,156 | 1,336,661 |
| Fresno | 3,737,822 | *761,403 |
| Stockton | 2,721,000 | *109,660 |
| San Jose | 2,160,990 | *272,869 |
| San Bern. | 2,023,266 | 266,914 |
| Bakersfield | 1,084,111 | *32,178 |
| Modesto | 742,559 | 31,343 |
| Santa Rosa | 541,625 | *107,668 |
| Whittier | 696,348 | 3,737 |
| S. Monica Bay | 2,667,876 | 1,066,559 |

*Decrease.

## WOOL

NEW YORK, March 8.—Market firm. Domestic fleece, XX Ohio, 5[illegible]@58c; pulled, scoured basis, 74c@$1.22; Texas, scoured basis, $1.06@1.2[illegible]; territory staple, scoured basis, 94c@$1.38.

## HONOLULU STOCKS

Honolulu Stock and Bond Exchange quotations furnished by Sutro & Co., 502-4 [illegible] land Bank building:

| | | | |
|---|---|---|---|
| Ewa | 40½ | Oahu | [illegible] |
| Haw. Comml. | 40¾ | Olaa | [illegible] |
| Haw. Pineapple | 62 | Onomea | [illegible] |
| Haw. Sugar | 36¾ | Pioneer Mill | [illegible] |
| McBryde | 8 | Waialua | [illegible] |

TRADE NEWS OF WHOLE WORLD

# STOCKS-BONDS-COMMODITIES-MARKETS

HOUR BY HOUR PRICE CHANGES

## BOND MARKETS NOT AFFECTED BY NEWS OF CAPITAL

### Bonus and Tax Legislation Have Little Bearing Upon Investments.

By BYRON SELLER.

BY CONSOLIDATED PRESS LEASED WIRE TO TRIBUNE

NEW YORK, March 8.—Despite all the uncertainties as to the tax and bonus legislation, the investment market as the week ends manifests remarkable steadiness. In the controversy over just what plan shall be adopted for tax revision, whether the Mellon rates or some compromise is worked out, it seems reasonably certain that relief from the present scale will be given. In other words, the burden next year is almost sure to be less than at present. And even if this relief is not as large as might be wished for, it ought to be substantial enough to improve the demand for the securities for sound enterprises. Nor does there seem to be any reason for concern over bonus legislation until the form it will take becomes more evident. At any rate, that seems to be the view of the market at present.

It is in the United States Government bond list that an adverse effect of a bonus bill is most to be feared. And even this depends upon the method of financing. Liberties, therefore, have been slightly reactionary all the week, but there is always the potential support of buying for the account of the British government to reckon with. This support is not likely to advance quotations for government bonds so much as to hold them around the present level. The interest of the British is founded upon the privilege they have of paying installments on their debt to the United States in Liberties at par, and so the nearer the price goes to par the less the incentive to buy them for this purpose.

TONE BETTER.

Meanwhile the pressure upon the banks to employ their surplus funds continues. There has been especially active buying this week of all desirable short term bonds and notes. In fact, the market for this class of security has been pretty well cleaned up. There has been less disposition to take long term maturities, but even here the tone has been better.

Demand is not so much for the very highest grade as it is for securities yielding around 5¼ per cent and still of undoubted merit. The large backload of money available for investment is the real strength of the investment market. In this respect there has been no change for the past two months.

An additional source of strength very recently has been the let up in the output of new securities. How long it will be before there are large additional offers cannot be predicted. Bankers are watching the market closely in order to select a favorable time. They are not likely to permit any congestion if they can help it. The price of new offerings also is being carefully considered. There have been too many occasions when reports of heavy over-subscriptions have been followed by sharp breaks in the quotations on the dissolution of the syndicate, to encourage any extravagant ideas as to the figure at which a new security can be marketed. This has been notably the case with certain foreign bonds. In consequence, investors have been inclined to hold off until the market price becomes stabilized. All this operates for caution on the part of the investment bankers.

"LEGAL" INVESTMENTS.

A good deal of interest is taken in the movement to make certain public utility bonds legal investments for savings banks in this State. The rule in New York up to now has been to allow savings banks to buy only government and State bonds and certain municipals and first mortgage rails where dividends have been maintained on the stock at a specified rate for a specified period. It is now proposed to admit to the legal class public utilities which can meet rigid requirements. The practice of other States, particularly in the West, has been more liberal in this respect, but the effect upon the market for public utilities of a relaxation of the rule in New York is sure to be marked. Not all bond men are agreed as to the advisability of the change, but the arguments against it are not very convincing. One of the objections has been that the tangible property upon which telephone bonds, for instance, are secured, is not equal to that back of railroad bonds. The great strength of the telephone companies, the constantly expanding demand for their services and their demonstrated stability of earning power, are the best answers to this objection. No valid reason appears why a first mortgage bond of a prosperous electric light and power company should not be accorded as high a rating as those of railroads of equal financial strength. Private investors and insurance companies are eager purchasers of these electric light and power bonds.

SPECULATION.

Speculative attention in bonds has been concentrated upon certain railroad issues, notably those of the St. Paul and Missouri Pacific. Reports that the bankers were taking up the matter of refunding the St. Paul's maturities of next year were followed by a violent upward movement in the bonds. There was no confirmation of the report, but speculative interest was maintained at a high pitch. The matter is important as revealing a change of attitude toward the railroad outlook in general. Of more importance from an investment standpoint is the preparations understood to be under way for similar refunding in Baltimore & Ohio. This will be a very large operation, one of the largest ever attempted in the railroad field, but success is undoubted in view of the Baltimore & Ohio's remarkable recovery the past year and its present financial position.

The attitude of the investor toward foreign securities is much more doubtful. For one thing, the collapse in French francs has shaken a confidence none too well established. French dollar bonds have lost ground, although, it must be admitted, not in proportion to the weakness in the exchange.

(Copyright, 1924, by The Oakland Tribune.)

## BUSINESS AND FINANCE

By H. S. SCOTT.

Nothing new developed in the speculative situation in the brief session of the stock market which closed the week yesterday. But the selling pressure in evidence earlier in the week had completely dried up and all the important price changes were on the side of the advance. Pronounced strength appeared in a number of the California oil stocks in San Francisco and in individual issues including Norfolk and Western, D. L. and W., Colorado Fuel and Iron, Associated Drygoods and American Locomotive in New York.

Rising tendencies were evidenced by Studebaker, Westinghouse Electric, Stewart Warner, Maxwell A, Cosden, California Petroleum and American Locomotive.

U. S. Rubber reached new high ground on the recovery at 35¼ on the expectation of a favorable earnings statement for 1923.

Special strength characterized various sections of the list in the closing dealings. Oil stocks were actively bought in the East on the increase in mid-continent crude oil prices, Sinclair reaching new high ground on the recovery at 23⅝, Marland at 38 and Phillips Petroleum at 40½. In San Francisco Standard sold at 63½ and Shell Union at 18¾.

Renewed liquidation of French governmental and municipal bonds accompanied yesterday's fresh break in the Franc. Active issues extended their losses to an average of about a point in the early dealings, the Republic 7½s and 8s showing declines of almost four points for the week. The sharp drop in Belgian exchange also was reflected in weakness of that government's bonds. Trading was restricted in other sections of the list and price changes were narrow. St. Paul obligations held their gains well in the face of profit-taking and buying of Alton 3½s was resumed.

Stock prices, which have been moving within a narrow trading area for the last three weeks, fluctuated around the top of this area all week. Trading was rather restricted in character. Several reasons were ascribed for this, among them the disposition of large traders to await final action on the tax bill and further developments in the oil inquiry before extending their commitments.

Trade news was rather mixed in character. Freight car loadings for the week ended February 23 were nearly 90,000 cars below the week before, but this was attributed to the observance of Washington's birthday. Weekly steeltrade reviews indicated a period of sustained activity. Copper prices firmed up to above 14 cents a pound on the curtailment of operations by the large producers and then eased again. Domestic crude oil production showed a slight decrease for the week ended March 1 but imports showed a material gain.

Strength and activity of the oil shares was based, in part, on the expectation of an early increase in mid-continent crude prices. Merchandising issues were buoyant on publication of some exceptionally large earnings reports. Fertilizer rubber, silk and leather shares, which have been adversely affected by poor trade conditions, yielded readily to selling pressure.

Strength of Norfolk and Western, in anticipation of its being leased to the Pennsylvania railroad was one of the features of the trading in railroad shares. Northwestern carriers made good recovery from recent heaviness on the assurance of officials of those roads that February earnings would show up much better than those for the first month of the year. St. Paul issues responded to the announcement that bankers had made satisfactory arrangements to take care of the road's heavy maturities next year.

Chain stores stock have been exceptionally strong recently on excellent sales gain since January 1. Woolworth advanced 22⅞ points Thursday and Friday with Kresge up six points and Kress 10 points. February sales showed large increases over corresponding month of last year, gain for Woolworth being 19.56 per cent, Kresge 10.99 per cent, Kress 17.16 per cent, McCrory 28.3 per cent and Grand 27.29 per cent. Expansion programs of all the leading chain stores as well as growing popularity of existing stores is indicative of large increase in earnings in 1924.

Chiefly owing to current belief that the import duty on wheat would be raised, the wheat market during the week scored a material advance in price. Compared with a week ago, wheat yesterday was 1⅛ at ¼ to 1½ higher whereas as corn was unchanged to ½ cent lower and oats ¼ at ⅜ to ⅞ at 1 down. In provisions, there was 10 cents to 27 cents upturn. Tonic effects from anticipation that the wheat tariff would be hoisted were given added force through estimates indicating domestic supplies promised to be far from burdensome. According to figures from a leading authority, farm reserves stocks of wheat in this country are the smallest since 1918, and the United States at present has only 94,000,000 bushels available for carry-over and export, an amount already 7,000,000 bushels less than was on hand July 1 last year.

Some crop damage reports from Illinois and other states east of the Mississippi led to enlarged buying at times in the wheat market and the upward tendency of values was further emphasized by reports that the 1924 domestic yield of winter wheat would be about 545,000,000 bushels as against 572,000,000 bushels in 1923. On the other hand, the trade was bearishly affected a good deal of the time by advices that the McNary-Haugen bill might become a law and perhaps upset the present marketing system.

Liberal receipts of corn during the first part of the week acted as a weight on the corn market and on oats.

Provisions reflected higher quotations on hogs.

* * *

INDUSTRIAL STOCKS NOT YET IN BUYING ZONE.

In the stock market there have been encouraging trade reports from all sides during the past month. Freight car loadings are larger than last year, and the sales of chain stores and mail-order houses are well maintained. The leaders of the bituminous coal miners unions are recommending a three-year contract at present wages. If this is ratified, the industrial situation will be stabilized for several years to come. There is little likelihood of strikes by employes of the steel mills or the railways. Barring strikes, we should be able to avoid violent fluctuations in the prices of coal, coke and iron, and when you have these prices well stabilized, together with freight rates, it is possible for business men generally to do a good volume of business at a fair margin of profit. From Europe too, there are optimistic reports.

The movement of the stock market however, has not been much influenced by these favorable factors. Industrial stocks have declined. This is merely another illustration of the fact that stock market manipulators consider the level of prices as well as business fundamentals. They frequently advance prices regardless of unfavorable conditions, simply because stocks are cheap. On the other hand, they sell stocks freely regardless of favorable developments, simply because stocks are high. At the present time industrial stocks are in a selling zone and not in a buying zone. In an active market, such as has been witnessed during the past two weeks, the professional speculator can make purchases in anticipation of quick profits of a few points, but investors who purchase for the long pull will have to exercise patience. Industrial stocks will not be upon a definitely attractive buying level for some months to come.

* * *

BANKING SITUATION IS NOW IN MIDDLE GROUND.

The banking situation is in a middle-ground position according to the Alexander Hamilton Institute. It is practically normal. That is evidenced by the recent tendency of the New York banks. Last summer they were under pressure. Loans and deposits both declined. But the situation was relieved by a heavy decrease in Stock Exchange loans last Fall and during the past two months New York bankers have felt justified in moderately increasing their loans. The improved position in New York is evidenced by the decline in interest rates on Stock Exchange loans from 5¼ per cent last August to 4¾ per cent at the present time. It is also indicated by the relation between loans and deposits. Last summer the [illegible] deposits, whereas now they are only 6 2-3 per cent above deposits.

If we turn to the banks outside of New York, we find one reason why the Wall Street bankers are optimistic about the credit situation. The 700 banks outside of New York City which issue weekly reports show a substantial increase in deposits during the last two months. This is significant. If these banks had suffered a corresponding decrease in deposits, it would have indicated a certain degree of financial strain. But the fact that their deposits actually increased without a similar expansion of loans, indicates a healthy condition.

The importance of considering deposits is illustrated by a comparison with the situation three years ago. The loans of the 700 banks in the following diagram are practically as high as during the crisis three years ago. If we considered these loans singly we would be alarmed. But the deposits meanwhile have increased over $2,000,000,000. Borrowers throughout the country are getting as much credit accommodation from the banks as they were during the last crisis, but their bank balances are higher by 15 per cent. The situation is satisfactorily liquid and wholesome. Borrowers have worked and accumulated deposits. Three years ago the banks took care of their customers by borrowing from the Federal Reserve Banks. Now, however, the borrowers are taking care of their own credit liabilities by the fruits of their own labor as reflected in their bank deposits.

DIVIDENDS.

A. G. Spaulding and Co.—Regular quarterly dividend of $2 on common, 1¾ per cent on first preferred and 2 per cent on second preferred; common dividend payable April 15 to stock of April 5; both preferred dividends payable June 2 to stock of May 17.

American Chain—Dividend of 50 cents on common, payable March 28 to stock of record March 15, also regular quarterly of 50 cents on "A" stock, payable March 31 to stock of record March 21.

American Piano—Quarterly of 2 per cent on common and regular quarterly of 1¾ per cent on preferred, payable April 1 to stock of record March 28.

Allis-Chalmers—Regular quarterly of 1¾ per cent on preferred, payable April 15 to stock of record March 24.

American Tank Car — Regular quarterly of 1¾ per cent on preferred, payable April 1 to stock of record March 20.

A. G. Spaulding & Co.—Regular quarterly of $2 on common, 1¾ per cent on first preferred, and 2 per cent on second preferred. Common payable April 15 to stock of record April 5; preferred payable June 2 to stock of record May 17.

Manati Sugar—Regular quarterly of $1.75 on preferred, payable April 1 to stock of record March 18.

### FINANCIAL NOTES

S. W. Straus & Co. has purchased an issue of $775,000 first mortgage 6½ per cent serial coupon bonds secured by the new ten-story South Broadway building, an office and sales building, to be erected at Los Angeles. These bonds mature in two to fifteen years, are dated January 1, 1924, with interest payable January 1 and July 1, at offices of S. W. Straus & Co. They are callable at 104 and interest during the first seven and one-half years and at 102½ and interest thereafter. Federal income tax up to four per cent is paid by the borrower.

## Napa Region Being Drilled for Oil

NAPA, March 8.—Successful shutting off the water at 3600 feet drillers employed by the Griffiths Oil Company in the Berryessa valley have resumed drilling and expect that within the next sixty days that section will be a proved oil field. Strong gas flows and good showings of oil have been obtained on the Berryessa structure and company officials are unusually optimistic over the future.

The well has been under the course of completion for the past eighteen months and the company backing the project is made up of prominent residents of the Napa valley and Sacramento. The project has been completely financed and the stock has been exhausted for several weeks.

## SURVEY WILL BE MADE OF FARMS THROUGHOUT U. S.

### Over 400,000 Men Now Seek Answer to Agricultural Problem.

By HARDEN COLFAX.

BY CONSOLIDATED PRESS LEASED WIRE TO TRIBUNE

WASHINGTON, March 8.—What fortune does 1924 hold for the American farmers as the plows go out to break ground for the coming crops, the agricultural prophets of the Federal government prepare the canvas for the first futurist painting of the harvest. Will it be scant or bountiful? Profitable or unprofitable? Will prosperity, coming back from war time, accompany it?

More than 400,000 men are out in the fields today seeking, among the newly turned furrows the answer to these and other questions. A mobile force nearly four times the size of the nation's standing army, it is said, perhaps the largest ever assembled under Uncle Sam's supervision to do a peacetime job. It is approximately twice the size of the army of census takers that take the field every ten years and tops, by many thousands, the entire force of postmen, rural carriers and other postal employees which constitute the personnel of our greatest single governmental establishment, civil or military.

This great force of information seekers has been sent into action by the department of agriculture. For the next ten days it will cover every section of the United States where farmers till the soil or produce livestock. It will inquire particularly into acreage to be planted in the various crops this year as compared last, crop prospects so far as they can be estimated at this early date, the general feeling among farmers with respect to the outlook, credit conditions, stocks on hand, carry over, wages, prices and demand.

About half of the force is composed of the regular crop reporters of the department of agriculture. These are local men, stationed, often by the score, in every county of the United States. They gather information regularly each year and transmit it to Washington. Although part time workers, they are picked and trained men, especially selected to do the job thoroughly and well.

In addition, the department has selected about 200,000 farmers scattered throughout the country for participation in the survey. In the work of selecting these men, the postoffice department, through its force of rural carriers, has lent assistance. Here again, every effort has been made to choose the best and most intelligent men of the community. Their reports will supplement the reports of the regular crop reports and will be utilized not only as original information but as a check on the other workers.

Each of these department's state statistical office with its force of workers will participate and through them the county men. The information will be assembled as comprehensively as possible in the field and as quickly as compatible with accuracy and transmitted to Washington. In this city a force of highly trained statisticians and clerical workers will figure out the grand totals and thereby assemble the picture.

The answer will be made public by the department ten days from today or on March 18.

A somewhat similar statement was issued last April by the department, as prepared by a group of economists, bankers, merchants and business men invited by the department to come to Washington and confer on the general outlook. There will be no such conference this year, however, and the forecast, from start to finish will be the product of the federal government. As such it will be the first of its kind.

In advance of the comprehensive survey thus planned, the department as a part of its routine work, finds increasing hopefulness among the farmers this year as to the fall prospects. Surplus products have been worked off to a great extent and farmers are paying stricter attention this year than for some time past to the subject of costs. Business methods on the farm appear to be more generally applied. Prospects point to lowered production costs in 1924 notwithstanding relatively high wages demanded by farm labor. During 1923 the department announced this week, the position of farmers generally was bettered still further over that of 1922. Last year's crops and animal products were valued at almost $1,000,000,000 more than those of 1922, the chief increase being noted in the corn crop, which appreciated almost one-sixth and amounted to $2,222,000,000. The wheat farmers, generally regarded as the worst hit of all agricultural workers in 1923, raised a crop valued at $726,000,000 by the department. This was a drop of $148,000,000 from the value of the wheat crop in 1922, or about 16 per cent.

(Copyright, 1924, by The Oakland Tribune.)

IRRIGATION District Bonds

provide our clients with security ahead of farm mortgages; liberal yield and tax-exemption. List on application.

J. R. MASON & CO.

Mechanics Exchange, Phone 5420, San Francisco

## SAN FRANCISCO STOCK and BOND EXCHANGE

By Special Wires of Wm. Cavalier & Co. MORNING PRICES

MISCELLANEOUS BONDS.

| | Bid. | Ask. |
|---|---|---|
| Am Factors 1st m 7s '30 | 103¾ | 104½ |
| Asso Oil 6s g n '35 | 97⅞ | .. |
| Bay Cos Pwr 1st m 5s '30 | .. | .. |
| Cal Cent G & E 1st m 6s | .. | .. |
| Cal El Gen 1st mt 5s '38 | 96½ | .. |
| Cal Gas & El gen 5s '33 | 98¾ | .. |
| Cal Gas & El unif 5s | 97 | 97½ |
| Cal Haw Sugar 7s | 106¼ | 106¾ |
| Cal Ore Pwr sf 7½s '41 | 107 | 108 |
| Cal Ore Pwr sB 6s '42 | 97¾ | 99¼ |
| Cal Pet 6½s S F g 33 | 96½ | .. |
| Cal St Castle 6s ser '27 | .. | .. |
| Cal Tel & Light | .. | .. |
| City Elec 1st mt 5s '37 | 92¼ | 93¼ |
| City Investment 5s | 93⅝ | 94 |
| Coast C L&P 1st m 5s '46 | .. | .. |
| East Bay Water 5½s A | .. | 98½ |
| First Fd Tr 1st m 5½ '43 | .. | .. |
| Gen Pet 5-yr notes | 96¾ | .. |
| Gen Petlm 1st mtg 7s | 104¼ | 105½ |
| Gt West Pwr 1st m 5s '40 | 92½ | .. |
| Gt West Pwr sB 7s '50 | 103 | 103¾ |
| Home T & T of Sp 5s '35 | .. | .. |
| L A Elec 5s '28 | .. | .. |
| L A Gas & El gen 5s | 98¾ | .. |
| L A Gas & El ref 5s | 96 | 97½ |
| L A Gas & El ref 7s A | 103⅝ | .. |
| L A G & El ref 7s P&G | 104 | 105½ |
| L A Lighting 5s | 21 | .. |
| L A Ry 1st mt g 5s '38 | .. | .. |
| L A Ry Corp 5s '40 | .. | .. |
| L A Pac R R 5s '31 | .. | .. |
| L A Pac R R Ref 5s '43 | .. | .. |
| Market St Con 5s | 99¾ | .. |
| Mkt St Ry col tr 6s '24 | .. | .. |
| Miller & Lux 1st 7s '30 | 102¾ | .. |
| Natomas Co of Cal 6s | 48½ | 49 |
| Nor Cal Ry 5s '29 | .. | .. |
| Nor Ry of Cal 5s '5 | 99 | 100 |
| Nor Cal P 1st mt 5s '32 | 98 | 98½ |
| Nor Cal Pwr ref 5s | .. | 96½ |
| Orpheum T & R 5½s '46 | .. | .. |
| Pac Gas Imp Co 4s '30 | .. | .. |
| Pac G & El 5s '42 | 92½ | 92½ |
| Pac G & El sB 6s '41 | 102 | .. |
| Pac Gas & El 7s '40 | 106½ | 107 |
| Pac G & El 5½s | 96⅝ | 96⅞ |
| Pac El Ry 5s | 85¼ | .. |
| Pac Tel & Tel col 5s | 97 | 97¼ |
| Pac Tel & Tel ref 5s | 91⅞ | 92 |
| Paraffine Cos 7½s '4 | .. | .. |
| Paraffine Cos 7½s '27 | .. | .. |
| Paraffine Cos 7½s '26 | .. | .. |
| Paraffine Cos 7s '27 | 103½ | .. |
| Paraffine Cos 7½s '28 | .. | .. |
| Paraffine Cos 7½s '32 | 103⅝ | .. |
| Paraffine Cos 7s '42 | 100½ | .. |
| Sac El G & Ry 5s 57 | .. | .. |
| S J Lt & Pwr 5s '45 | 97¼ | .. |
| S J Lt & Pwr sA 6s '50 | .. | .. |
| S J Lt & Pwr sB 6s '50 | 99 | .. |
| S J Lt & Pwr sC 6s '50 | 99¼ | 99½ |
| S J & S Clara Rlt 4½s '46 | .. | .. |
| Sierra Ry of Cal 6s '37 | .. | .. |
| Sou Cal Gas 6s '50 | .. | .. |
| S P R R of Cal 6s '57 | .. | .. |
| S P Branch Ry 6s '47 | .. | 100½ |
| S P R R 1st ref 4s | 85¼ | 86 |
| S P Co 20-yr 4s '29 | .. | .. |
| S P Co 20-yr conv 5s '34 | .. | .. |
| S P Co C P stock 4s '49 | .. | .. |
| S P Co S F Term 4s '50 | 82 | .. |
| Sierry Flour 6s | 95 | .. |
| Union Oil of Cal 5s '31 | 95¾ | .. |
| Union Oil of Cal 6s '30 | 100⅞ | 101½ |
| United Gas & El 5s '32 | .. | .. |
| Val Cos Pwr 5s | .. | .. |
| Western Pac 5s '46 | 82¾ | .. |
| Wilson & Co 10-yr 6s '28 | .. | .. |

WATER STOCKS.

| | Bid. | Ask. |
|---|---|---|
| E B Water A pfd | 85¾ | .. |
| E Bay Water B pfd | .. | .. |
| Spring Valley Water | 87 | .. |

GAS AND ELECTRIC STOCKS.

| | Bid. | Ask. |
|---|---|---|
| [illegible] pfd | 97 | 98 |
| Gt Western Pwr pfd | 98 | .. |
| L A Gas & Elec pfd | 90 | .. |
| Northwestern Elec | 21½ | 23 |
| Pac Gas & Elec 1st pfd | 89½ | .. |
| Pac Gas & Elec com | 94⅝ | 94½ |
| Pacific Lighting pfd | .. | .. |
| Pac Lighting com | 200 | .. |
| S J Lt & Pwr prior pfd | 97¼ | .. |
| S J Lt & Pwr pfd | .. | 74 |
| S J Lt & Pwr com | 30 | 34 |
| Sierra Pac El pfd | 76½ | 80 |
| Sou Cal Gas pfd | .. | .. |
| Western Pwr pfd | 78 | 82 |
| Western Pwr com | 25 | 29 |

RAILROAD STOCKS.

| | Bid. | Ask. |
|---|---|---|
| Mkt St Ry prior pfd | .. | 56 |
| Mkt St Ry pfd | .. | .. |
| Mkt St Ry com | .. | 7½ |
| Mkt St Ry 2d pfd | .. | 17⅞ |
| S F-Sacramento RR pfd | 25 | 30 |
| S F-Sacra RR com | [illegible] | .. |

INSURANCE STOCKS.

| | Bid. | Ask. |
|---|---|---|
| Firemen's Fund Ins | 345 | 365 |
| Home Fire & Marine Ins | 26 | .. |
| Title Ins & Guaranty | .. | .. |

BANK STOCKS.

| | Bid. | Ask. |
|---|---|---|
| American Bank | 131½ | 133½ |
| Anglo Cal Trust | 198 | .. |
| Anglo L P Nat Bank | .. | .. |
| Bank of California N A | .. | .. |
| Bank of Italy | 27½ | 28 |
| Comm Nat Bank of Oak | .. | .. |
| First Nat Bank of S F | .. | .. |
| French-American Bank | .. | .. |
| Humboldt Bank | .. | .. |
| Mercantile Trust | .. | .. |
| Union Trust | .. | .. |
| Wells Fargo New Nt Bk | .. | 196¼ |

SUGAR STOCKS.

| | Bid. | Ask. |
|---|---|---|
| Alameda Sugar | 10 | 10½ |
| Calamba Sugar pfd | 81½ | .. |
| Calamba Sugar com | 5½ | .. |
| Haw Com Sugar | 49½ | .. |
| Hawaiian Sugar | 36 | 37½ |
| Honokaa Sugar | 2 | .. |
| Hutchinson Sugar Plan | 15 | 16 |
| Oahu Sugar | 37⅝ | 37¾ |
| Olaa Sugar | 7 | 8 |
| Onomea Sugar | 48½ | 49 |
| Paauhau Sugar Plan | 13⅝ | 14 |
| Pioneer Mill | 29⅞ | 30 |
| Union Sugar pfd | .. | .. |
| Union Sugar com | 25⅝ | .. |

OIL STOCKS.

| | Bid. | Ask. |
|---|---|---|
| Amalgamated Oil | .. | .. |
| Associated Oil & Gas | 31⅞ | 32 |
| Cal Oil and Gas | .. | .. |
| Calif Petlm pfd | .. | .. |
| Calif Petlm co m | .. | .. |
| Genl Petlm pfd | 23¾ | .. |
| Genl Petlm com | 42½ | 42¾ |
| Honolulu Con Oil | 2.50 | 2.52½ |
| North Ann Oil | .. | .. |
| Pacific Oil | 52¾ | 52⅞ |
| Pan-Am Petlm & T com | .. | .. |
| Penal Dome Oil | .. | .. |
| Shell Union | 18¾ | 18⅞ |
| Standard Oil of Cal | 63½ | 63¾ |
| Sterling Oil & Dev | .. | .. |
| Texas Cons Oil | .. | .. |
| Union Oil of Cal | 122 | .. |
| Union Oil Associates | 54¾ | 55 |
| United Oil | .. | 2½ |
| West Coast Oil pfd | 165 | .. |

MISCELLANEOUS STOCKS.

| | Bid. | Ask. |
|---|---|---|
| Alaska Packers Assn | 150 | 151 |
| Ann Gold Dredging | .. | .. |
| C L Best Tractor pfd | 85½ | .. |
| P E Booth pfd | .. | .. |
| Cal Copper | 1.45 | 1.47½ |
| CalCotton Mills pfd | .. | 94 |
| Cal Cotton Mills com | .. | .. |
| Calif Ink pfd | .. | .. |
| Calif Packing | 84¾ | 84¾ |
| Federal Telegraph | .. | .. |
| Hawaiian Pineapple | 62½ | .. |
| Haiku Fruit & Pkg free | 55 | .. |
| Hawaiian Fruit & Pkg pref | .. | .. |
| Holt Mfg 1st pfd | 94 | .. |
| Judson Mfg | .. | .. |
| Magnavox Co | 2.80 | 2.85 |
| Natomas Cos of Cal pfd | .. | .. |
| Pac Auxiliary Fire Alarm | .. | .. |
| Pac Tel & Tel pfd | .. | .. |
| Pac Tel & Tel com | .. | .. |
| Paraffine Co com | 64½ | .. |
| Paraffine Co pfd | .. | .. |
| Sperry Flour pfd | .. | .. |
| Sperry Flour com | 46½ | .. |
| Telephone Inv Corp | .. | .. |

LISTED SALES.

| | |
|---|---|
| 4000 | Liberty 1st 3½s 98.28 |
| 25000 | Liberty 3d 4¼s 99.29 |
| 1000 | Liberty 4th 4¼s 99 |
| 11000 | do 98 |
| 5000 | do 97⅞ |
| 1000 | Market St 5s 99⅞ |
| 10000 | do 99¾ |
| 1000 | Gt West Pwr 5s 92¾ |
| 1000 | do 7s 105 |
| 4000 | S J L & P 1st 5s 97½ |
| 2000 | Cal G & E Unif 5s 97½ |
| 2000 | do 97½ |
| 1000 | Miller & Lux 7s 102¾ |
| 2000 | East Bay Water 5½s 98 |
| 3000 | do 98½ |
| 1000 | Pac Gas & El 6s 102 |
| 1000 | do 7s 107 |
| 2000 | do 5s 92⅝ |
| 1000 | Gen Petlm 7s 105 |
| 2000 | Sperry Flour 6s 95¼ |
| 2000 | Pac Tel. Refund 5s 91¾ |
| 1000 | Gen Petlm 7s S 5 105 |
| 2000 | Orpheum 6s 98⅛ |
| 2000 | City Investment 5s 93½ |
| 5000 | S P Terminal 4s 83 |
| 41000 | Associated Oil 6s 98 |
| 10 | Spring Valley 87 |
| 5 | Gt West Pwr pfd 97⅞ |
| 25 | do 98 |
| 50 | Pac G & E com 94⅞ |
| 40 | do 1st pfd 89¾ |
| 5 | do 89½ |
| 40 | S J L & P prior pfd 97¼ |
| 180 | Associated Oil 32 |
| 20 | Gen Petlm com 42⅞ |
| 150 | do 42¾ |
| 25 | do 42¾ |
| 340 | Pacific Oil 52¾ |
| 50 | do 52¾ |
| 250 | do 52⅞ |
| 50 | do 52⅞ |
| 10 | Shell Union 18¾ |
| 50 | do 18⅞ |
| 5 | Std Oil of Calif 63 |
| 50 | do 63¼ |
| 50 | Union Associates 55 |
| 900 | Jich. Cons Oil 2.30 |
| 100 | Haw. Sugar 37 |
| 50 | Pioneer Mill 29¾ |
| 80 | Union Sugar com 25⅞ |
| 50 | Calif Pack. com E-10 83 |
| 1000 | Calif Copper 1.47½ |
| 50 | do 1.45 |
| 5 | Wells Fargo Union Tr 167 |
| 5 | Short Line pfd 30 |
| 200 | Magnavox 2.85 |

### RICE MARKET

The Rice Association announces that 61 [illegible] 7½s were received from seven members of the Exchange and the successful bidders and the appropriate amount sold to each are [illegible] Grower Rice Milling Company, 4544 shares; Rosenberg Brothers & Co., 112 shares.

The sales committee announces that the next sale will take place on Friday, March [illegible]

## UNLISTED SECURITIES

Furnished by WILLIAM CAVALIER & CO. MORNING PRICES

BONDS.

| | Bid | Asked |
|---|---|---|
| Alameda Farms Co 6% | .. | 97⅞ |
| Amalgamated Sugar 7s | .. | .. |
| Arso Oil Co 1st ref 5s | .. | .. |
| Bay Cos Pwr 2d 6s | .. | .. |
| Blue Lake Water Co 6s | .. | .. |
| Calamba Sug Est 6s | 90 | 91 |
| Cal Northwestern 1st 5s | .. | .. |
| Central Cal Traction 5s | .. | .. |
| Central Cal Crm 7½s '31 | .. | .. |
| Central Cal Traction ctfs | .. | .. |
| Columbia Steel 7s | .. | 98½ |
| Cons Electric Co 5s | .. | .. |
| East Bay Water 6s '42 | 99¼ | .. |
| East Bay Water 7½s | 104½ | 105¼ |
| Fairmont Hotel 6s '37 | .. | .. |
| Genl Petlm conv 6s | .. | 156½ |
| Gt Western Pwr 8s '36 | .. | 199 |
| Gt Western Pwr 6s '31 | 98½ | 99 |
| Gt West Pwr 6s '25 deb | .. | .. |
| Holly Sugar 7s | 97 | 99 |
| Key Route group 1-B 6s | .. | .. |
| Key Route Group 1-B | .. | 94½ |
| Group 2 | 88 | .. |
| Group 3 | 70 | .. |
| Key System 1st mtg 6s | .. | 100⅛ |
| Key System ref 5s '38 | .. | .. |
| Key System Securities 6s | 80½ | 82 |
| L A Gas & Elec 6s '42 | 98⅝ | 98¾ |
| L A Gas & Elec 5½s '43 | .. | 92¼ |
| L A Gas & Elec 5½s '47 | .. | 93½ |
| L A Pacific 6s gtd | .. | .. |
| Mt Whitney Pwr & El 6s | .. | .. |
| Oakland Rys 6s notes | .. | .. |
| Oakland Transit cft 6s | 105 | 106¼ |
| Orpheum Circuit 7½s | .. | .. |
| Pac Coast Lumber 5s | .. | .. |
| Pac Lt & Pwr 1st 5s '42 | .. | .. |
| Pac Lt & P 1st ref 5s '51 | .. | .. |
| Palace Hotel 6s | .. | .. |
| Realty Syndicate "B" | .. | .. |
| Sacram Val Pwr 1st 6s | .. | 105 |
| San Diego G & El '39 5s | .. | .. |
| San Diego G & E 6s | 97 | .. |
| S F G & El 4½s callable | .. | 95½ |
| S F G & El 4½s noncall | .. | .. |
| S F & San Joan Val 5s | 100⅝ | .. |
| S J Lt & Pwr 7s '21 | .. | .. |
| S J Lt & Pwr 7s '51 | .. | 101⅛ |
| S J Lt & Pwr B 6s '52 | 93¾ | .. |
| Santa Cruz Pild Cem 6s | .. | .. |
| Sierra & S F Pwr 5s | .. | 86 |
| Sierra & S F P 2d 6s sA | .. | .. |
| Sierra & S F P 2d 5s sB | 66½ | 67½ |
| South Pac Coast 4s | .. | .. |
| Sou Calif Cem 6s | .. | .. |
| Sou Cal Edison 6s '44 | .. | .. |
| Sou Cal Edison gen 5s '39 | .. | 97½ |
| Sou Cal Gas 7s '51 | 101½ | .. |
| Sou Cal Edison 5s '44 | 95¾ | .. |
| Sou Cal Edison, gn&rf 6s | .. | 102¼ |
| Sou Cal Tel 5s | .. | .. |
| Spring Val Water 5s '43 | .. | 98⅞ |
| Standard Elec 1st 5s | .. | .. |
| Standard Oil of Cal 5s '24 | .. | .. |
| Standard Oil of Cal 5s '25 | .. | .. |
| Standard Oil of Cal 5s '26 | .. | .. |
| Standard Oil of Cal 5s '27 | .. | .. |
| Standard Oil of Cal 5s '28 | .. | .. |
| Standard Oil of Cal 5s '29 | .. | .. |
| Standard Oil of Cal 5s '30 | .. | .. |
| Standard Oil of Cal 5s '31 | .. | .. |
| Standard Oil of Cal 5s '32 | .. | .. |
| Standard Oil of Cal 5s '33 | .. | .. |
| Theo H Davies & Co 7s | 102½ | 102¾ |
| Western Meat 7s | .. | .. |
| Western States Gas 5s '41 | .. | .. |
| Western States Gas 6s '47 | 90 | 95 |
| Yosemite Val R R 1st 5s | 58½ | 59½ |

CEMENT STOCKS.

| | Bid | Asked |
|---|---|---|
| Pac Portland Cem | 106¾ | .. |
| Riverside Portland Cem | 160 | 170 |
| Santa Cruz Pild Cem 6s | .. | .. |

GAS AND ELECTRIC STOCKS.

| | Bid | Asked |
|---|---|---|
| Coast Cos G & El 1st pfd | .. | .. |
| Midway Gas pfd | .. | .. |
| Midway Gas com | .. | .. |
| Northwestern El 7s pfd | 94 | 97 |
| Sou Cal Edison com | 101 | 101⅝ |
| Sou Cal Edison 7s pfd | .. | 105¼ |

INSURANCE STOCKS.

| | Bid | Asked |
|---|---|---|
| West Coast S F Life | .. | .. |
| Western States Life | 16⅞ | .. |

BANK STOCKS.

| | Bid | Asked |
|---|---|---|
| First Natl Bank of Oak | .. | .. |
| Fugazi Bank | .. | 115 |
| Italian-American Bank | .. | .. |
| United Bank & Trust | 152½ | 160 |
| Central Sav Bk of Oak | .. | .. |

RAILROAD STOCKS.

| | Bid | Asked |
|---|---|---|
| Key System pr pfd1 | .. | 88¼ |
| Key System 2d prior | .. | .. |
| Ocean Shore R R | .. | .. |
| Western Pacific pfd | 61 | 61½ |
| Western Pacific com | 17 | 17½ |

SUGAR STOCKS.

| | Bid | Ask |
|---|---|---|
| Ewa Sugar | 40½ | .. |
| Honolulu Plantation | .. | 52 |
| McBryde Sugar | 7⅞ | .. |
| Waialua Agricultural | 36¾ | .. |

OIL STOCKS.

| | Bid | Ask |
|---|---|---|
| Boston-Pacific Oil | .. | .. |
| Carbon Oil | .. | .. |
| Claremont Oil | .. | .. |
| Cons Mutual | 17c | .. |
| Holly Development | 56c | 60c |
| Holly Oil | .. | .. |
| M J & M M Cons Oil | .. | 10c |
| Palmer Union Oil pfd | 21c | .. |
| Palmer Union Oil com | 01c | 03c |
| Transcontinental Oil | 5⅞ | 6⅛ |
| Transcontinental Rights | 10c | 15c |
| U S Petlm of Cal | .. | .. |
| U S Petlm of Wyo | 1.50 | 1.60 |

MISCELLANEOUS STOCKS.

| | Bid | Ask |
|---|---|---|
| American Factors | .. | .. |
| Albers Bros. Milling pfd | .. | .. |
| Albers Bros Milling com | .. | .. |
| Bancitaly Corp | .. | 125 |
| Cal Wine Assn com | .. | .. |
| City of Paris pfd | .. | .. |
| City of Paris com | .. | .. |
|

The Weather
Oakland and Vicinity—Fair Sunday; moderate northerly winds.

# Oakland Tribune

Exclusive Associated Press Service
United Press International News Service

LAST Edition

VOLUME C—THREE CENTS—SUNDAY—TEN CENTS. OAKLAND, CALIFORNIA, SUNDAY, MARCH 9, 1924. 110 PAGES—A—PAGES 1 TO 16 Copyright, 1924, by TRIBUNE Publishing Co. NO. 69.

# ENTOMBED MEN SAID TO BE DEAD

## All Hope Abandoned of Rescuing Workers Caught in Utah Mine, When Explosion Caved in the Tunnel

## Rescue Crews of Doctors and Nurses Delayed in Mission of Mercy by Heavy Flow of Gas From the Workings

BY INTERNATIONAL NEWS
LEASED WIRE TO TRIBUNE

CASTLE GATE, Utah, March 8.—Hope was practically abandoned tonight for the rescue alive of any of the 175 coal miners entombed today in mine No. 2 of the Utah Fuel Company, following a series of explosions that occurred less than two hours after the men, all members of the day shift, had gone underground at 7:30 this morning.

Added horror to the tragedy was recorded when George Wilson, a member of the Standard Coal company's rescue team, of Standardville, Utah, was overcome by the poisonous gas fumes and died shortly after being brought from the manway of the mine by fellow rescue workers. All efforts to resuscitate Wilson, who had made heroic efforts to penetrate beyond the quarter-mile level reached by the workers up to that hour, were unavailing. It is believed the nose set of his gas mask became loosened and the deadly fumes quickly toupled the man over.

DEADLY GAS FUMES HALT WORK OF RESCUERS.

Late tonight deadly gas fumes were pouring from the wrecked mine to such an extent that attempts at rescue work were practically abandoned in the main shaft. Workers continued repairing the entry.

Two more rescue workers were in a serious condition from gas.

So terrific was the blast that large timbers were blown from the main mine into the shaft, a distance of 1500 feet.

Mine company officials late tonight expressed the belief that it would be some time Sunday afternoon before real rescue work can be started in the main mine, and it is feared that scores of burned and mutilated bodies will be found strewn through the workings.

J. P. Carnley, chief clerk of the company, said that chances of rescuing any of the victims alive was "almost impossible."

Rescue workers, he said, had succeeded in penetrating through the blocked mine portal and getting a distance of about a quarter of a mile into the manway. Working in relays of two and three and wearing gas masks, the men had been unable at a late hour tonight to reach the main tunnel. They encountered huge masses of debris in the manway, and the gas and "black damp" were so powerful that efforts to reach the scene of the explosion were extremely difficult.

FIRST TERRIFIC BLAST TWO MILES FROM PORTAL.

It was believed that the first explosion, a terrific blast, occurred nearly two miles from the mine entrance.

At least two or three other deep rumblings were heard.

Whether fire had broken out in the underground workings could not be determined by the rescue workers who first entered the manway.

The mine, according to Carnley, underwent the usual daily inspection and was found to be in "good order." Upon the report of this inspection, made by a crew of three men early this morning, the 175 workers immediately went into the tunnel to what is believed is their sepulchre.

The first explosion came with startling suddenness shortly after 9 a. m. Word of the disaster spread rapidly through the small mining community and within half an hour frenzied, hysterical women crowded about the mouth of the mine. Weeping and wailing for their loved ones imprisoned in the stricken mine, many women were kept from entering the underground grave by strong men. A cordon was thrown around the mine portal and a guard of volunteer workers kept the hysterical women back.

HOPE WAS ABANDONED WHEN FAN SHAFTS BROKE.

Nearly an hour after the original blast, believed to have been caused by an accumulation of dust, all fan shafts in the mine were broken and it was nearly two hours later before any of the rescuers were able to get beyond the mouth of the mine. This breaking of the fan shafts spread gloom amongst members of the rescue teams, and hope of the rescue alive of any of the doomed men began to rapidly wane.

Many of the victims of the disaster are foreigners, although company officials tonight said there was a good sprinkling of so-called "American workmen" amongst the Castle Gate miners.

As soon as word of the explosion reached the company offices, which are located nearly two miles

(Continued on Page 2, Col. 4.)

# Husbands Lucky If Not Miserable, Expert Reports

## Wedded Blisses Should Always Compare With Bachelor Woes, He Teaches.

By MARGARET NORRIS.
BY CONSOLIDATED PRESS
LEASED WIRE TO TRIBUNE

NEW YORK, March 8.—A class for the shattering of illusions—that might well be the caption of Carrol M. Gibney's ads, if he found it necessary to advertise—as he doesn't—his course for potential young benedicts, which starts April 1 at the Brooklyn Y. M. C. A.

For the chief thing that youthful head of the Y.'s educational department plans to teach is that marriage is no high road to ideal happiness. If you are no more unhappy than you were before you took the fatal plunge you have done pretty well, thinks Gibney.

"The success of a marriage in its last analysis is not 'am I happy?' but 'am I as happy married as I would be single?' he says.

"One hears so much today about the wrecks in married life that he is prone to forget that there are many successful ventures. But that is because there are so many people who are not happy under any conditions. Even the divorce rate is no criterion of the failure of marriage. Many divorcees are as miserable after their divorce as they were before."

Gibney speaks from the vantage point of four years of married life and as the father of a husky young son of three.

But the lectures are not to be a series of matrimonial "donts" nor a course in picking wives. He hastens to explain "pleasant views will be emphasized as well as the dangerous curves ahead and two will try to suggest short cuts to those pleasant places."

All this in a six weeks' course, beginning April 1—"not because that is All Fools' day," explained Gibney, "but because we must be prepared for the crop of June weddings."

As for the curriculum:

Physiologically speaking, Gibney hopes to suggest [illegible] mean between the cold-blooded Eugenist who thinks only of the betterment of the race and the hot headed emotionalist who thinks only of his own pleasure.

"There must be better breeding among human beings for the sake of the race," he says. "Health is essential, not only for eugenics, but for happiness."

Physiologically speaking, Gibney said he did not believe it was necessary that a college man marry a college girl, and vice versa. In proof he cited the case of himself, only a few hours of study removed from a Ph. D., and his own congenial wife, prevented by illness from even finishing high school. However, he mentioned the college-bred man who marries the beautiful moron, only to learn that beauty does not compensate for mental insufficiency.

(Copyright, 1923, by The Oakland Tribune.)

## In Today's Tribune

SUNDAY MAGAZINE—
Mild Adventures of a Stenog.
The Passing of Riley Granman.
When Sheriffs Lived in the Saddle.
Geraldine on Paying the Piper.
What They Say to Geraldine.
The First California Shipbuilder.
Human Nature on the Half Shell.
The Golden Bars of Mokelumne Hill.
Singing to a Golden Shower.
The Mistress of Villa Narcissus.
Machine Guns for Sea Lions.
Grasshopper Glacier.
Puzzle Page.
Letters of a Japanese Schoolboy.
Relatives.
COMIC SECTION—
Aunt Elsie Magazine.
Mr. and Mrs.
Regular Fellers.
Somebody's Stenog.
Main Street.
FIRST NEWS SECTION—
Universal News, United Press.
Local News.
SECOND NEWS SECTION—
Local News.
Editorial.
Articles by Andre Tardieu, A. G. Gardiner, Maximilian Harden, Robert T. Small, Jessie Henderson.
Shipping News.
SOCIETY SECTION—
Suzette.
Women's Clubs.
Art.
Music.
Book Reviews.
Clarice Patterns.
The Knave.
AUTOMOTIVE SECTION—
Features for Autoists.
The Sunday Autoist.
Rhymes of the Road.
Spooner's Detroit Letter.
Gossip on Motor Row.
SPORT SECTION—
News of All Sportdom.
Radio News.
Financial Notes.
AMUSEMENT SECTION—
Motion Picture News.
Theatrical Announcements.
DEVELOPMENT SECTION—
Industrial, Development and Real Estate News of the Eastbay Section.
Real Estate Ads.
Business Ads.
CLASSIFIED SECTION—
Eastbay Counties News.
Vital statistics.

# POINCARE'S GOVERNMENT FACES CRISIS

## Action of French Senate in Voting Rejection of Economic Plans Brings Premier to Point of Resigning

## Adjournment Until Thursday Leaves Situation in Doubt While Flaunted Chief Is Conferring With Ministers

By WEBB MILLER,
United Press Staff Correspondent.

PARIS, March 8.—With the French franc falling to one-sixth of its normal value, Premier Poincare's principal weapon with which he hoped to arrest the decline was taken from his hands tonight by the Senate commission on finance.

As a result of the commission's voting to reject his plan for effecting 1,000,000,000 francs in economies by means of decrees, the French premier was brought close to a point where only resignation is left him.

ECONOMY SCHEME VOTED BY SENATE.

After striking a grave blow at the government by voting rejection of the decrees, the commission voted 19 to 3 to substitue therefor a scheme to realize the billion francs in economies by suppressing sufficient credits from each ministry.

It proposed that this should be accomplished by decrees by President Millerand, "within the framework of existing laws." This is another blow directly at Poincare, who wished to sign the decrees himself. The step was taken by the commission as a result of the criticisms leveled at the premier, who was alleged to be seeking dictatorial powers.

The commission did vote acceptance of a proposed increase of 20 [illegible] in taxes.

POINCARE CONFERS WITH MINISTERS.

When the commission's decisions were made known to him, Poincare summoned three of his ministers—Count de la Steyrie, General Maginot and M. Colrat—to a conference.

It was reported he might arrange acceptance of the commission's proposals by these ministers, thus avoiding a crisis which political circles, however, believe imminent.

Earlier in the day Poincare appeared before the Senate finance commission and again demanded it report out the financial projects exactly as they had been voted by the chamber in time for the senate to discuss them Thursday. Otherwise, he said, he would resign.

The senate adjourned until Thursday.

The ministers who participated in the conference with Poincare refused any indication as to what may happen.

Poincare himself left the Quai d'Orsay by a rear door to avoid newspapermen shortly after 9 o'clock.

Count de la Steyrie, upon leaving, said: "This opposition on the part of the Senate is intolerable."

## Airman, Bank Robber May Get Immunity

BY UNITED PRESS
LEASED WIRE TO TRIBUNE

LOS ANGELES, March 8.—Possibility of Hubert Kittle, daredevil aviator, being offered immunity if he turns state's evidence in the probe of the Arcadian Bank robbery two years ago was admitted in official circles today.

Kittle is under arrest in connection with the robbery, for which, it is claimed, three innocent Mexicans were sent to prison.

Kittle is charged with receiving express checks stolen in the bank robbery, and authorities believe that he holds the key to the identity of those implicated in the theft.

## Michigan Leader May Succeed Denby

BY ASSOCIATED PRESS
LEASED WIRE TO TRIBUNE

WASHINGTON, March 8.—James E. Davidson, Republican national committeeman for Michigan, mentioned for secretary of the navy, conferred today with President Coolidge. Indications were that the executive was giving serious consideration to the appointment of Davidson.

## Navy Flyer Breaks Seaplane Record

BY ASSOCIATED PRESS
LEASED WIRE TO TRIBUNE

MIAMI, Fla., March 8.—Lieutenant V. F. Grant, U. S. N., broke the American seaplane speed record today when he won the Curtiss marine trophy race, under National Aeronautical Association auspices, at an average speed of 116.1 miles an hour. The distance was 200 kilometers.

## German to Harness Erin's River Shannon

DUBLIN, March 8.—The river Shannon, famed in Irish song and story, may shortly be harnessed and put to work supplying light and power for the Free State. Siemans Salske, German engineer, is here consulting with Irish officials regarding the project.

# BURNS' AIDE INVOLVED IN MEXICO WAR

## Secret Service Agent Examines First Witness Called in Probe One Minute After Summons Reaches Him

## Obregon's Secret Agent Will Be Asked to Explain San Diego Seizure of Rebels' Arms and Subsequent Use

(Copyright, 1924, by United Press)

WASHINGTON, March 8.—One of the first witnesses to be called before the senate committee that next week will begin an investigation of Attorney General Daugherty was subjected to examination by Gus T. Jones, chief of operatives of the department of justice on the Mexican border, a minute after the committee's subpoena was served on him.

This was revealed today in a special copyrighted despatch sent from Washington to the Scripps-Howard newspapers.

The despatch quoting advices from Houston, Texas, said that John Camp, secret agent for the Obregon government of Mexico, who was subpoenaed by the Brookhart committee investigating Daugherty was shortly thereafter quizzed by Jones.

JONES REVEALED AS FALL'S PROTEGE

"Gus Jones," said the despatch, "is the one referred to in a recent telegram read before the Teapot Dome committee—a telegram from A. B. Fall to Jones. Jones is a protege of Fall, having spent his boyhood on Fall's ranch in New Mexico. His immediate superior in the department of justice is William J. Burns."

The subpoena had been served on Camp in San Antonio by U. S. Marshal A. E. Walker, a brother-in-law of Attorney General Daugherty.

"Camp is possessed of proof, it is said, that a department of justice special agent late in 1921 shortly before the Cantu (Mexican) revolution, seized a large consignment of arms and ammunition en route across the border and got direct orders from Washington to release the arms and ammunition that he had seized, that they were later shipped across the border and were used in the Cantu revolutionary attempt."

SAN DIEGO AGENT SEIZED REBEL ARMS

This agent, another copyrighted despatch from San Diego, Calif., stated, is David Gershon, who has been subpoenaed by the senate committee. Gershon, according to this despatch, got wind of the imminence of the Cantu revolution and was instructed from Washington to do nothing unless under orders from the department of justice. Gershon seized three truckloads of arms and ammunition and arrested three men, but released them on orders from Washington and restored the arms and ammunition to them.

The article said that "Buckley" referred to in Fall's telegram to Gus Jones, was "supposed to be William Buckley of the Pantepec Petroleum company, Tampico, Mexico, who was active in Mexican oil affairs and who was deported from Mexico on orders of President Obregon. Obregon charged Buckley with "pernicious activities in Mexican political affairs."

FALL'S TELEGRAM INVOLVES BUCKLEY

The Fall telegram to Jones suggested that Buckley get in touch with Fall immediately.

Estaban Cantu, former governor of Lower California, who revolted against Obregon in 1921, will be subpoenaed by the senate committee investigating the department of justice.

A subpoena also has been issued for Gus T. Jones, department of justice agent at San Antonio, Texas.

The committee desires to interrogate Cantu concerning information in its hands which points toward the support of American oil interests for his revolution.

Jones was summoned for investigation of his questioning of John Camp, Obregon agent, after he was subpoenaed by the committee.

By W. M. K. HUTCHINSON,
International News Service Staff Correspondent.

WASHINGTON, March 8.—The opening session of the "public trial" of Attorney-General Harry M. Daugherty next week will be devoted to investigation of charges that officials of the department of justice were involved in a conspiracy to foment a revolution in Mexico, it was announced by Senator Wheeler, Democrat, of Montana.

Wheeler declared evidence laid before the committee implicated E. L. Doheny, Harry F. Sinclair and Albert B. Fall in the alleged conspiracy. The department of justice, Wheeler said, was involved by charges that its officials sought to prevent the arrest of Mexicans and American conspirators in the United States and to prevent the confiscation of ammunition being shipped to the prospective Mexican rebels.

Seven witnesses have been summoned for the opening session, Wheeler said. They include the

(Continued on Page 2, Col. 1)

## This Jury Will Try Daugherty

Here is the first photo of the members of the committee who will probe Attorney General Daugherty's administration. Chairman SMITH BROOKHART of Iowa (center and inset) has intimated the scope of the investigation will include the alleged origin of Mexican revolutions by Fall, Doheny and Sinclair with Daugherty's connivance and the imputed supression of 55 suits filed by the Federal Trade Commission. Personnel of the probe committee (left to right) is: Senator WHEELER of Montana, Senator GEORGE H. MOSES of New Hampshire, Senator BROOKHART, Senator WESLEY L. JONES of Washington, and Senator ASHURST of Arizona.

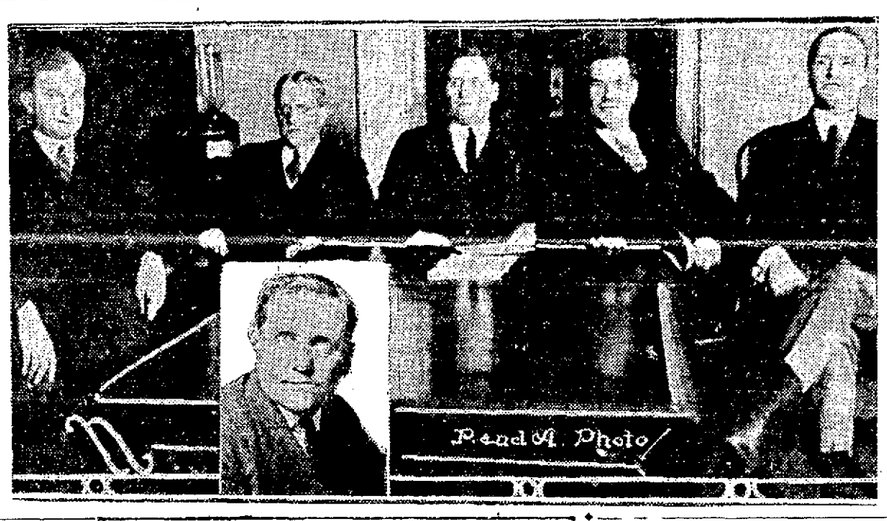


# Denby Boosted for Senate at Farewell Dinner of Navy

BY UNIVERSAL SERVICE.
LEASED WIRE TO TRIBUNE

WASHINGTON, March 8.—Assertions were made at a navy farewell dinner to Secretary Denby tonight that he would be a successful senatorial candidate from Michigan this fall, and join with the men who put him out of the cabinet in fighting for a strong navy.

Assistant Secretary Roosevelt expressed this sentiment when he declared, amid cheers and applause:

"Mr. Denby, you are going back to Michigan merely to return here next autumn to fight the battles of the navy on Capitol hill. Further, you can count on me to shout for you and work for you."

Rear-Admiral Robert E. Coontz, commander of the United States fleet, declared:

"We could have done little these three years without Denby and Roosevelt. Mr. Secretary, your star will rise again."

Major-General John A. Lejeune, commandant of the marine corps, told of first meeting Denby during a battle in the Champagne, France, and said:

"Mr. Denby is white and clean and pure inside and out. No man ever at the head of the navy has been so beloved."

BURIAL IS NOT DEEP, SAYS DENBY.

Denby, tears in his eyes, declared:

"There may be some thought of a resurrection. Any way, the burial is not very deep. It is not important that you should die, but the important thing is how you died. I'm trying to die with my face to the enemy. I'm leaving in body but my soul will always be with the United States navy. I have served as sailor and marine in two wars, and, recently, a third war more terrible than the rest has broken out, but you have been considerate enough not to refer to that. I used to be a major of marines, and Monday morning I am going to be sworn in as a major in the reserves. When, in old age, I come hobbling up the gangplank, I want you all to give me the glad hand, for I shall still be with you.

"The people must awaken to the fact that the navy should be kept up to the strength of the arms treaties. I hope that I can help some from the platform. It will be my pleasure to do so.

Two hundred and fifty naval officers attended the dinner, and at the conclusion they formed a line and shook hands with the retiring secretary, who was almost overcome with emotion.

SUCCESSOR WILL BE NAMED MONDAY.

The new secretary of the navy, succeeding Edwin Denby, resigned, will be named Monday, it was stated at the White House today.

Assistant Secretary Theodore Roosevelt will become acting secretary and serve as head of the navy department until the new official can arrange his home affairs in preparation for assuming charge. Roosevelt will serve as assistant secretary unless the Senate should make it too hot for him on account of his connection with the oil leases. Roosevelt is understood to have been advised by prominent New York Republicans to lie low a while before hoisting his political sails again.

Secretary Denby made ready today to leave for Detroit, where he will enter his son, Edwin Jr., 10, and his little daughter, Mary, 8, in school returning here March 20 to begin efforts to clear his name in the oil scandal. Denby is free to quit the department any time Monday. He will probably depart about noon, after having shaken hands with high officers and the civilian personnel.

## 'Rainmaker' to Coax Downpour Monday

BY UNITED PRESS
LEASED WIRE TO TRIBUNE

LOS ANGELES, March 8.—"Rainmaker" Charles M. Hatfield will go to San Joaquin Valley Monday and start his rain producer working.

This was the announcement from his residence in Glendale today, following word from Stockton that Hatfield's services had been requested there, where the rain of last week was particularly light.

The "rainmakers" will set up his towers in some propitious spot in the mid-state valley and attempt to induce the much-needed downpour.

## Boy Shoots Another While Out Hunting

RICHMOND, March 8.—Richmond police made a record run today when they received a telephone call from the Berkeley hills that a boy had been shot there while hunting. They found that the youth, Witter Hahn, aged 13, 515 San Luis road, had received a gunshot wound in the ankle. Tom Chandler of Berkeley had accidentally shot young Hahn while ejecting shells from rifle.

Before the arrival of the police George B. Atkins had rushed the injured youth to the Berkeley general hospital.

## Autoist Is Charged With Manslaughter

BERKELEY, March 8.—Victor Berneron, 22 years old, 6432 San Pablo avenue, oil station attendant, is charged with manslaughter tonight, following the death of Jen Jensen, [illegible] years old, 2227 Tenth street, beneath the wheels of his automobile at San Pablo avenue and Bancroft Way. Bach was wheeling a barrow across the street when the machine struck him. The automobile, police say, was traveling 40 or 50 miles an, and the wheelbarrow was thrown 65 feet. Bach died almost immediately.

## Millionaire Widow Admits Shoplifting

LOS ANGELES, March 8.—Mrs. Eileen Murphy, wealthy Detroit widow, said to own more than $100,000 worth of income property, today pleaded guilty to shoplifting here. She paid a $300 fine, after lifting $8,000 worth of diamonds from her handbag to locate her roll of greenbacks. Mrs. Murphy stole a pair of gloves from a department store, she confessed.

## Brothers' Reunion Halted by Death

INGLEWOOD, March 8.—Plans for a joyful reunion with his brother, Charles Morgan, a local resident, which brought Walter Morgan, of Kimball, Neb., half way across the continent, were thwarted by death.

Arriving here expecting to be greeted by his relative, the Nebraska resident discovered his brother had just died, following a short illness.

## Wood Alcohol Takes Longshoreman's Life

SAN FRANCISCO, March 8.—Wood alcohol took toll of another life today when an unidentified man was found at death's door in a box car on Pier 28. He succombed immediately after reaching the Harbor hospital. A bottle with four ounces of the deadly poisonous fluid was found beside him. The dead man was about 28 years old, dressed like a longshoreman.

## Air Mail Pilot Dies As Storm Hits Plane

BELLEFONTE, Pa., March 8.—Caught in a snowstorm that hurled his plane to the ground, D. H. Pearson, 29, New York to Chicago air mail pilot, was killed Friday, en route to Cleveland.

His body was found entangled with his machine late today.

Pearson hopped off at Bellefonte at 2:30 p. m. Friday.

# CONGRESS IS WARNED BY PRESIDENT

## Coolidge Admonishes Probers Their Primary Business Is Legislative as "Supposed Under the Constitution"

## Daugherty, Talking at Same Banquet, Says: "It Isn't Much to Give Up Life; Honor, Another Question"

BY UNITED PRESS
LEASED WIRE TO TRIBUNE.

WASHINGTON, March 8.—Congress should devote itself to its normal function of legislating, President Coolidge warned in a speech tonight at the annual banquet of the White House Correspondents' Association.

"I suppose that the American people are conscious that we have a Constitution of the United States," the President said, "and I know that they are attached to the defense and maintenance of that great institution.

"CONGRESS SUPPOSED" TO ENACT SOME LAWS.

"They know that we have a government that is made up of three branches, the executive, whose duty it is to enforce and maintain the laws; the judiciary, that interprets the law and administers justice as between man and man, and the Congress, the legislative branch, which is supposed under the Constitution to be engaged in legislation."

Attorney General Daugherty, whose resignation has been reported as imminent over a period of several weeks, sat near the President, only separated by one guest. Speaking immediately after the address of Coolidge, Daugherty said:

DAUGHERTY ASKS SUCCESSOR'S NAME.

"You have finally succeded, I observe, in separating the President of the United States and the attorney general. I congratulate you upon your constituency of correspondents and I want to ask you whom you expect to make your attorney general and may I also ask how long you expect to keep him?"

Referring to the drive to oust him from office and the charges made against his administration of the Department of Justice, Daugherty said:

"Well, to be serious, it isn't much to give up an office, it isn't much when you live the span of life, to give up your life. But to give up your honor is another question."

President Coolidge's reference to the proper function of Congress was the only allusion he made to the present investigation of the oil scandal now in progress in Congress. His speech was mostly an informal and reminiscent one.

SUPPORTS MELLON TAX PROPOSAL.

The President took occasion to support the administration tax reduction program, declaring that "we should always keep in mind that there is no warrant in taking from the people anything more than what public necessity requires."

"It is for that reason that at the present time we are undertaking to make a reduction in taxation," the President said. "That has been very well reported. I think the effect on the country has been very marked. The reaction has been greater than that in favor of any other proposal that ever came under my observation and I have every reason to believe that the result will be successful and that we shall have here a tax bill that will fairly meet the requirements of the situation."

# HERE ARE LATEST TEAPOT RESULTS

## McLean's Sleuth "Forgets" Identities of "Cherries" and Other "Fruits."

BY UNIVERSAL SERVICE.
LEASED WIRE TO TRIBUNE

WASHINGTON, March 8.—Major developments in the oil lease inquiry today were:

1—Senator Curtis of Kansas, Republican whip in the Senate, and Ira E. Bennett, editor of Edward B. McLean's Washington newspaper, directly contradicted each other in testimony as to conversations bearing on the investigation by the senate committee. Bennett previously had identified Curtis as the "principal" in the telegram which, Democratic senators maintain, refer to President Coolidge. Curtis denied having had any conversation with Bennett which could have served as the basis for such a telegram. Bennett, returning to the witness stand, adhered to his original testimony.

2—The testimony of Bennett and Curtis before the committee revealed that, immediately after the death of President Harding, the senator and President Coolidge had discussed at the White House the likelihood that ill health and the sickness of Mrs. Daugherty would compel Attorney General Daugherty to leave the cabinet. The President, according to Curtis' testimony, felt that there were a number of important cases requiring Daugherty's attention.

3—Francis T. Homer of Baltimore, one of McLean's attorneys, asserted that he had never declared the Washington - Palm Beach leased wire to give McLean "quick and easy access to the White House." He denied ever having said anything of the sort that would warrant the statement attributed to him by John S. Major, McLean's confidential agent.

4—Major in his testimony today upon being recalled to the stand again failed to throw any important light on the significance of telegrams exchanged between McLean and himself. He had "no idea" as to the identity of "apples," "cherries" and other "fruits" used in the McLean code to conceal the names of individuals.

5—Edward S. Rochester of the Department of Justice, former McLean employee, told of sending his one-time chief a message about the committee's interest in the source of the $100,000 said to have been loaned by the publisher to former Secretary of the Interior Albert B. Fall. Rochester explained the telegram by saying that he thought McLean was trying to aid the committee, and would inform them or have his banks inform them as to the source of the funds.

6—McLean himself is scheduled to appear before the committee at its next session on Tuesday to explain the significance of the numerous messages and his marked interest in the inquiry. W. F. Wiley, manager of McLean's Cincinnati newspaper, also is expected to testify at the same time.

7—The Senate committee in executive session failed to report an agreement on President Coolidge's nomination of Samuel Knight of San Francisco as special counsel to represent the government in an effort to recover possession of two sections of California land being operated by the Standard Oil Company. Senator Shortridge of California, who urged Knight's appointment, appeared before the committee and presented a telegram from the attorney to President Coolidge denying any connection with oil interests.

## Anglo-Russ Parley Set Late in March

BY UNITED PRESS
LEASED WIRE TO TRIBUNE

LONDON, March 9.—A plenary meeting of the Anglo-Russian conferences will open here the latter part of March, according to the Sunday Express. Premier Ramsay MacDonald will preside.

## Marriage Tiff Ends In Suicide Attempt

SAN FRANCISCO, March 8.—The absence of her husband, accompanied with a disagreement of some sort, was responsible for an attempt to commit suicide tonight on the part of Mrs. F. M. Livingston, 2387 Howard street, a bride of a few months.

Mrs. Livingston, who is 20, went to the home of a friend at 770 O'Farrell street, and after telling her troubles, swallowed poison. She was taken to the Central Emergency hospital. By reason of the nature of the poison, whether or not she will recover cannot yet be ascertained.

## Bandit Given Four Years to Life in Jail

SAN FRANCISCO, March 8.—John Browning, who has already spent two terms in the penitentiary, may end his life behind prison bars as the result of a judgment passed upon him today by Superior Judge Louderback. He was found guilty of holding up Daniel Charles in the basement of his home last year. The court sentenced him to from one year to life in the state prison.

## Bryan Going 'Home' For 64th Birthday

LINCOLN, Neb., March 8.—William Jennings Bryan is expected to be here on March 19, his 64th birthday, to speak at a public meeting to be held in his honor, Governor C. W. Bryan, his brother, said today.

# WITNESS TAMPERING IS CHARGED TO BURNS' AIDE

## MEXICO REVOLT LAID TO DOHENY, FALL, SINCLAIR

### Former Governor of Lower California to Be Quizzed on Arms' Plot.

(Continued from Page One)

three witnesses, whose names were made public in San Antonio.

Wheeler also announced the Daugherty committee would investigate the charges of Leonard Wood Jr. that his father had rejected an offer from the late Jake Hamon, Oklahoma oil millionaire and political czar, to throw his support to General Wood in return for the secretaryship of the interior. Wheeler said the committee was interested to learn whether the same offer was made to Daugherty who was the late President Harding's campaign and if made, what disposition Daugherty made of it.

Some of Daugherty's most bitter political enemies in Ohio have also been subpoenaed, Wheeler announced. Among these are R. J. Wolfe, newspaper publisher of Columbus; Charles H. Gerrish of Columbus; R. K. Hynicka of Cincinnati; Tiffin Gillmore; former Congressman Norman Gould of New York, who was Wood's eastern campaign manager and Frank H. Hitchcock, Wood's national campaing manager.

JAKE HAMON SPURNED WOOD, FRIEND SAYS.

OKLAHOMA CITY, Okla., March 8.—Jake Hamon, the late millionaire oil man, deserted General Wood before the Republican convention in 1920, after Wood had wired Hamon from Chicago to withdraw from the race for national committee man, "Dynamite" Edward Perry, formerly Progressive captain in Oklahoma, declared here tonight.

Perry said that Hamon had told him he gave Wood a check for $25,000 during his campaign but later told the general he was "off him for life." After this friction Wood offered Hamon "any patronage he might seek in return for his support," but Hamon refused, Perry charged.

WILL HAYS BLAMED FOR PARTY SPLIT.

According to Perry, a conference was held in Oklahoma City between Will Hays, chairman of the Republican national committee, Hamon and J. J. McGraw of Tulsa. Hays, Perry said, commanded Hamon, in the interest of party harmony, to withdraw from the race for national committeeman after General Wood wired from Chicago that Hamon was endangering the general's chances for nomination by staying in the race.

Hamon refused, told Hays he was meddling where he had no business and warned him that after the election, Hays would lose the chairmanship, Perry claimed.

"Hamon told me," Perry added, "that during the Chicago convention General Wood attempted to make peace with Hamon, saying he knew Hamon held the key to his nomination, and during a motor ride promised Hamon any patronage he might seek in return for his support. Hamon told him that he was 'off of him for life.'"

CLARA SMITH HAMON ELUDES WRIT SERVERS.

LOS ANGELES, March 8.—Mrs. John W. Gorman, formerly Clara Smith Hamon, named as a possible witness in the Teapot Dome controversy, successfully eluded search for her here today.

Authorities who called at the Gorman residence were told she was on a ranch some miles away and would be gone a week.

According to Washington despatches, Mrs. Gorman was expected to be able to corroborate the statements of Leonard Wood Jr. that Jake Hamon, late Oklahoma politician and oil man, had offered to obtain the Republican nomination for General Leonard Wood if the latter would name Hamon secretary of the interior.

BAY STATE SENATOR REBUKES GOVERNOR.

WASHINGTON, March 8.—Senator David I. Walsh, democrat, of Massachusetts, today rebuked Governor ... (Republican) of that state for the latter's

## Fall and McLean's Secret Pact on $100,000 Bared

By PAUL R. MALLON.
United Press Staff Correspondent.

WASHINGTON, March 8.—The Senate oil committee has been balked in its efforts to identify "the principal"—mysterious character of the McLean telegrams.

After a painstaking inquiry today, the committee was forced to let the record stand with two flatly contradictory stories concerning the identity of "the principal"—on the testimony of Ira E. Bennett, editor of Edward B. McLean's Washington Post, who said "the principal" was Senator Curtis, Kansas Republican whip of the senate—the other Curtis' equivocal denial that he was "the principal" or that his dealings with Bennett had anything to do with the political aspects of the oil inquiry.

PROBERS DETERMINED TO UNVEIL MYSTERY.

The net result of its sessions ... today into Bennett's story was that the committee was not yet satisfied with his identification of "the principal" because of the suggestion of Senator Heflin that President Coolidge might have been meant.

The dramatic contradiction of Curtis by Bennett and of Bennett by Curtis, which occupied most of today's session, was the outstanding feature of the hearing. The only other significant development was a statement by John F. Major, McLean's confidential agent, that McLean and two of his employees went to Atlantic City to see Albert B. Fall, just before Fall testified before the committee that McLean had loaned him $100,000—a story which McLean, with Fall's approval, later repudiated.

Francis T. Homer of Baltimore, McLean's counsel, said that under the will of McLean's father, John R. McLean, he received an annual retainer of $10,000 to act as attorney for E. B. McLean.

ATTORNEY DENIES SENDING TELEGRAM.

Walsh questioned him about a message to McLean saying Homer advised setting up a lease wire "because of the congressional situation."

"I felt that something might occur either in domestic, national or international affairs that might make it good for McLean to be connected with both his papers by leased wire," Homer said.

But the telegram continues that the wire would give quick and easy access to the White House."

"I was staggered for 15 minutes after I read that telegram in the papers. I said absolutely nothing with reference to the White House. I could not understand how those words got in the message."

"What did you say that could be so distorted?"

"Nothing that I can remember but I could guess that I said 'With Wiley at his house he would have quick access.'"

"Access to what?"

"To the Cincinnati Enquirer, of which Wiley is general manager."

REFUSES TO TALK ABOUT $100,000.

Homer claimed privilege of counsel in declining to answer questions about a message sent to him by McLean saying "Wire me your opinion as to whether investigating committee can compel me to tell source of where I got $100,000. Think over names of certain prominent people at that time and you will realize why a large cash fund was kept on hand."

McLean had then told the committee that he loaned $100,000—a story he later repudiated.

Major was again called.

"Who was the 'man at Wardman Park' you refer to in your message of December 25 to McLean?" asked Walsh.

"Probably Fall. We have nicknames for everyone on the Washington Post. We refer to McLean as the 'big bear.'

"I sent McLean every rumor and everything I could get my hands on. I sent him a lot of things about you (Senator Walsh) personally but I sent them over the private wire instead of the commercial wire because they would certainly have been embarrassing to you."

appeal that Senate investigators quit their censure of President Coolidge. Walsh's reply said:

"The governor of Massachusetts in criticizing certain Democratic senators for what he called 'contemptible partisanship' resorts to the same kind of partisanship as that of which he complains in attempting to lecture me.

"It's one thing to impute dishonesty to a public man and quite another thing to criticize his political judgment. No one has impugned the honesty of Calvin Coolidge. He would be impregnable against such an assault if any were made. His political judgment however, has been criticized and such criticism is perfectly legitimate.

"The wisdom of his seeking the political advice of McLean after McLean had been exposed in an attempt to mislead and deceive the senatorial committee is, to put it mildly, a debatable issue. Whether or not the president has acted with sufficient promptness, directness and vigor in assisting those seeking to expose corruption in our government is also a perfectly proper act of discussion. If these rights are to be denied to senators then representative government is gone.

## 'Radio Nerves' Is Newest Affliction

BY INTERNATIONAL NEWS LEASED WIRE TO TRIBUNE

SIOUX CITY, Ia., March 8.—"Radio nerves," a new affliction of humanity, has been discovered by prominent physicians of this city.

According to them, the malady is caused by the strain of trying to "tune in" distant stations on the radio and by the late hours kept by "radio golf" fans.

PHIPPS AGAIN CANDIDATE.

DENVER, Colo., March 8.—U. S. Senator Lawrence C. Phipps, Republican, in a formal statement today declared his candidacy for nomination to succeed himself for the long term in the senate.

## HOPE ABANDONED FOR THE RESCUE OF TRAPPED MEN

### Utah Mine Disaster One of Worst in History of State.

(Continued from Page 1)

from the scene of the accident hurry calls were sent to Salt Lake, Helper and the surrounding mining camps of Carbon county, one of the greatest coal producing districts in the west.

GAS AND DEBRIS DELAY RESCUE WORK.

Rescue crews, doctors and nurses from nearby communities arrived shortly after noon. For more than three hours because of the blocked passageways into the mine and the terrible gas and black damp oozing out of the portal, they were helpless in their efforts to gain entrance and search for the stricken miners.

Shortly after 3 o'clock the crowd gathered at the mouth of the mine became panic stricken when a report circulated that fire had broken out in the underground passageways.

Members of the rescue crews, however, failed to confirm this report, declaring that they had found no signs of fire as yet, but were encountering clouds of heavy smoke belching out of the manway.

Despite their equipment of gas masks and oxygen apparatus, the rescuers were finding it more difficult hourly to penetrate to the man tunnel of the mine.

DISASTER WORST IN HISTORY OF STATE.

Mine experts expressed the opinion tonight that the Castle Gate disaster is one of the worst in the history of coal mining in Utah.

Heart rending scenes were enacted throughout the afternoon and early evening as relatives and friends of the imprisoned men remained just outside the cordon drawn by mine officials around the mouth of the death mine.

Castle Gate tonight, as darkness crept down from the mountains to which it is a veritable gateway, was a scene of sorrow and mourning.

Standing by helpless to even attempt the rescue of their fathers, husbands and brothers, the women ... of some 1500 souls faced the stern reality that their bread winners were probably dead with some brave attempt at resignation.

Mine company officials tonight declined to give out a list of the men who entered the workings this morning. They said the number was probably 175, although reports varied the number of probable victims from 172 to 180.

Continued flow of gas tonight led experts to believe the explosions opened a "feeder" of natural gas somewhere deep in the underground passages, and that there may be no cessation of the deadly fumes—perhaps even an increase—until masked rescuers can find and shut off the supply.

## London Hears Radio Concert From L. A.

BY UNIVERSAL SERVICE. SPECIAL WIRE TO THE TRIBUNE.

LONDON, March 9 (Sunday).—A radio concert transmitted from Los Angeles via Schenectady, was received in London at an early hour this morning. The atmospheric disturbance was unusually troublesome, but it was stated that the experiment was partially successful. It was much more distinct than the concert received from WGY at an earlier hour.

## Unidentified Woman Is Hit by Automobile

SAN JOSE, March 8.—An elderly woman, unidentified, is at O'Connor's Sanitarium suffering from a fractured skull and internal injuries sustained tonight when she was struck by an automobile driven by Virgil Kline, 262 Fremont avenue, on the Alameda near the Hester school. According to Kline, he did not see the woman until he struck her.

## Conference Planned To Halt Revolution

BY UNITED PRESS LEASED WIRE TO TRIBUNE.

GUATEMALA, March 8.—Guatemala, Nicaragua and Salvador have decided to offer their mediation in the revolution in Honduras, it was said officially here tonight.

The United States also would be invited to sit in the mediation conference to "offer its moral support."

## 1000 Farmers to Pool Their Wheat

CHICAGO, March 8.—More than 1000 wheat farmers of Indiana will start a statewide membership campaign March 12 in an attempt to sign up forty per cent of the state's acreage, or approximately 10,500,000 bushels for pooling under the plan favored by the National Wheat Growers Advisory committee, headed by Frank O. Lowden.

## 1060 Men Die in Greatest of Mine Disasters

CASTLE GATE, Utah, March 8.—The explosion at the Castle Gate mine No. 2 here today occurred two days before the anniversary of the greatest mining disaster in history.

March 10, 1906, 1060 men lost their lives at Courriers, France, when a blast entombed them in the workings there.

In this country, the largest toll in a mine disaster was taken December 6, 1907, when 360 miners perished at Monongahela, West Virginia.

The greatest mine disaster in Utah and in the intermountain west occurred on May 1, 1900, in which 200 miners perished and seven others were seriously wounded. This catastrophe occurred at the mine of the Pleasant Valley company at Scofield, Utah.

## Boy Scouts Stand High in Merit Lists

RICHMOND, March 8.—Merit tests totaling 69 were passed by Boy Scouts of Richmond, and reported at the meeting of the Scout Court of Honor last night at Point Richmond. George Coyer and Edward Eicher each passed twenty tests and the following youths each passed twenty-three tests: Robert Caldwell, Elden Hall, Robert Bazzell, Kilmer Pallas and Roy Higgins. Three boys in Troop 3 passed twenty-six tests. They are: Eston Davis, Donald Shoemaker and David Shoemaker.

The tests included survey, angling, agriculture, hiking, automobiling, painting, safety first, firemanship, camping, personal health, public health, swimming, physical development, pathfinding and horsemanship.

## Bride Gave False Age; Perjury Charge

SPECIAL BY WIRE TO THE TRIBUNE

SANTA ROSA, March 8.—Following annulment of the marriage of Robert J. Williams of Healdsburg and Alnetta Castle of Santa Rosa on the ground that the bride was under 18 years of age, County Clerk W. W. Felt announced that he would ask the county grand jury to take action against the girl for falsifying her age.

"I am going to lay the matter of perjury before the grand jury in an effort to halt marriages of this kind," Felt declared.

SAYS DAUGHERTY THROUGH

WATERTOWN, S. D., March 8.—Retirement of Harry M. Daugherty as Attorney General within the immediate future was predicted by United States Senator Peter Norbeck in an address last night at Hayti, S. D. The Senator is just beginning a series of campaign speeches in behalf of Hiram Johnson for president.

## HOUSE WARS ON DAUGHERTY FOR DEFIANT STAND

### Prosecutor's Refusal to Reveal Names of "Bribe" Solons Starts Fight.

By DALE VAN EVERY.
United Press Staff Correspondent.

WASHINGTON, March 8.—The House today moved swiftly to force into the open the names of "two congressmen" involved in charges laid before a Chicago grand jury after Attorney-General Daugherty had refused, in response to a request from the House, to name or disclose the nature of the charges against them.

On instructions from the House, immediately after Daugherty's refusal was announced, the judiciary committee appointed a sub-committee of five to investigate possible means of the getting the names despite Daugherty's refusal. This sub-committee is under instruction to report without delay and probably will submit its recommendations Monday.

Daugherty's refusal, based on the ground that to give out the information would impede prosecution now being prepared for by the justice department, provoked a storm in the House, in which it would be demanded that Daugherty be haled before the bar of the House and forced to name the men.

## Democrats Here Indorse M'Adoo; Rap Will Hays

### Attorney for Movies Declared to Be Lawyer for Sinclair's Firm.

Will H. Hays, former postmaster general and present national arbiter of the motion picture industry, was declared to be acting as attorney for the Sinclair Consolidated Oil company, in a telegram sent to national democratic headquarters by the Alameda County Democratic Central Committee last night, after it had indorsed William G. McAdoo's candidacy for the democratic nomination for president.

The telegram, which was addressed to Cordell Hull, chairman of the Democratic National Committee, Washington, D. C., read as follows:

"Hubbell's Legal Directory for 1924 shows former Postmaster General Will H. Hays as attorney for the Sinclair Consolidated Oil company."

The telegram was signed by Mrs. L. Donahue, democratic committeewoman from this district.

Hays was postmaster general in the cabinet of the late President Harding. He resigned to accept a position as supreme arbiter to the motion picture industry in the United States.

The sending of the telegram followed a meeting of the Alameda County Democratic Central Committee at which that organization formally ratified the State Central Committee's recent endorsement of William G. McAdoo as the democratic party's candidate for president. The county committee also ratified the selection of Robert M. Fitzgerald and William B. Bunker as delegates from this district to the national democratic convention.

"Save the surface and you save all"

Purposely Made to Resist Deterioration

You are insuring your house against deterioration, decay and general breakdown when you paint it with Lucas Paint. You are adding years to its life by protecting the surface from the agents of destruction. A covering of Lucas Paint is the most economical step you can take in these days of high prices. Lucas Paint is cheaper than lumber for repairs.

Downey Glass and Paint Co.
Manufacturers, Wholesalers, Retailers
368 Twelfth Street, Oakland
Telephone Oakland 601

Livingston Bros.
GRANT AVENUE GEARY STREET
San Francisco

The Livingston Shop announces, beginning Monday, its

Formal Spring Opening

presenting correct Modes for Madame and Mademoiselle

Gowns Three-piece costumes
Hats Coats Tailleurs
Sportwear Accessories

IF you are interested in all that is correct for Spring do not fail to visit the Livingston Shop during Fashion Week. The Individual Style Shops are ready with colorful new apparel. All that is newest and smartest for Spring—charming new colors, distinctive new modes and fabrics and trimmings, presented by "your favorite shop" in a variety bewildering in its beauty and diversity. Modes for Madame and delightfully youthful styles for Mademoiselle.

CORRECT ACCESSORIES

Exclusive Millinery

Exquisitely beautiful hats selected from the studios of foremost designers. Special attention has been given to exclusive French Model Hats, which will be shown for the first time during Fashion Week.

Charming original model hats from the more exclusive American designers as well, in authentic modes for tailleur, afternoon, sports, garden and dress wear.

Dignified Eyeglasses

WE STUDY each individual who comes to us for glasses and recommend only those that serve the best purpose. Looks, as well as service, are always considered.

KITTREDGE GLASSES of just the right size and shape, perfectly fitted, are the glasses you will be proud to wear.

Courteous, Personal Service

Kittredge Optical Co.
1310 Washington St.
OAKLAND

DREW-MOUNTJOY FURNITURE CO.
16th and Jefferson Lake 2366

Buy Wisely — Terms if Desired

Examples of Real Values!

Typical of the splendid savings which are to be found throughout our entire stocks of excellent furniture.

Mohair Chesterfield set, 3 pieces, carved frame. Very finest construction, regular $550 value for ............ $395

Ivory bedroom set, 5 attractive pieces, consisting of ... vanity, chiffonier, dresser, ... $170.75 value .. for ........... $137.50

Mohair Chesterfield set, 2 pieces, newest style with thin arm effect. Regular $330 value for ............ $225

Very fine Burl Walnut bedroom set, 4 pieces, large dresser, vanity, chifforobe and bed $455 value for ............ $375

Bunch oak dining room set, table and 4 chairs—$85 value for........ $69

# MISSOURI, HOME STATE OF REED, REPUDIATES HIM

## "Senator Jim" Loses Campaign to Win Endorsement for Presidency.

KANSAS CITY, Mo., March 8.—Missouri democracy, in county conventions today, repudiated the plea of Senator James A. Reed for endorsement as a "favorite son" candidate for President.

Few counties outside of those containing large cities named delegates to the state convention instructed for Reed. Most delegations were uninstructed but were known to be opposed to Reed.

The bitter feud between Reed and former President Woodrow Wilson found an echo in several conventions where resolutions were adopted declaring that "out of respect for our dead leader, Woodrow Wilson, we are unable to endorse the candidacy of James A. Reed for President."

Only 10 of the 115 county delegations will approve, Ed A. Glenn, Reed's campaign manager, said.

The actual proportion of Reed and anti-Reed strength probably will not be ascertained until county delegates meet at Springfield.

William G. McAdoo, in whose name the opposition to Reed waged a violent campaign, was approved by less than one-third of the conventions. Most of the delegates will apparently go to the convention uninstructed except to vote against Reed.

## Central Oakland Streets Improved

Many streets in central Oakland south of Fourteenth are fast being improved, according to a progress report submitted to Commissioner W. J. Baccus by City Engineer W. W. Harmon. The jobs include:

Jackson, First to Tenth, laying asphalt-concrete surface; Alice, First to Tenth, curbs and gutters to start; Fifth, Harrison to Oak, contractor to start concrete surface; Castro, First to Seventh, building catch-basins; Twelfth, Kirkham to Wood, pouring curbs and gutters; Excelsior avenue, sidewalks being completed; golf links road, grading and constructing drainage structures.

## Alleged Bandits Face New Charge

SAN FRANCISCO, March 8.—Parker B. Millsack and R. B. Brightman, alleged Los Angeles bandits, said to be responsible for holding up the Providence Loan Association in that city and the theft of $200,000, appeared here today before Commissioner Hayden. They are at liberty on bonds in connection with the Los Angeles case and were brought here to face charges of violating the narcotic laws. The evidence against them consists of $25,000 worth of drugs seized by the police in a safe deposit box of a local bank.

## Burglars Loot Home Of Gems and Silver

ALAMEDA, March 8.—Burglars made away with $105 in jewelry and clothing from the home of Mrs. A. Goldman, 929 Union street, Wednesday afternoon, according to a report filed with the police today. Mrs. Goldman discovered the burglary today upon her return to her home, but, she told the police, reports from neighbors indicate that the burglary occurred Wednesday.

Two strings of pearls, silverware and clothing were included in the articles stolen. Detective B. H. Conant has been detailed to the case.

## Dredge Will Start Work on Old Channel

RICHMOND, March 8.—Dredging will start Tuesday on the contract at the Santa Fe pier, Point Richmond. The work will consist of moving out 25,000 cubic yards of the ocean bed. When the contract is completed, it will give a depth of 22 feet at low water, where now there is but 15 feet, according to John M. Christie, superintendent of terminals for the Santa Fe.

The contract will provide a much deeper channel about the ferry boat pier, and also at the commercial wharves.

## Sheath of Ice Clogs WTAM Aerial Wires

WTAM, the radio broadcasting station of the Willard Storage Battery Company, Cleveland, had a hectic night February 20.

To begin with there had been a sleet storm for the two preceding days that covered the antenna with ice an inch thick. An hour before the station was scheduled to go on the air two of the staff had to climb the 140 foot towers and shake the aerial to dislodge all the ice they could. This was done with the mercury flirting dangerously near the zero mark. To make the job more difficult the towers themselves were sheathed in ice.

## Tokyo to Introduce Big Sending Station

TOKYO, March 8.—Radio fans in the United States may soon tune in on Tokyo, if plans outlined by the Radio Broadcasting organization in this city, as announced several weeks ago, come into being. Difficulties of getting all privileges from the Japanese government for the selling and receiving and broadcasting sets seem to have been overcome, and, according to present plans, March should see the innovation in Japan of the radio craze which swept the United States some years ago.

## Candler Heart Balm Suits Goes to Jury

ATLANTA, Ga., March 8.—After two days of testimony and one day of argument, the famous Candler-Byfield case, in which Mrs. Sarah G. Byfield is suing Walter T. Candler for $100,000 damages, charging assault and injury, passed tonight into the hands of a jury. An early verdict is expected.

## He Posed for This

Here's the latest picture of W. J. BURNS, chief of the bureau of investigation of the Department of Justice, who explained to the Senate oil committee that McLean got the department's telegraph code by virtue of the fact that McLean was a secret service agent.—*(P. & A. photo.)*

## Dakotas First Test Johnson's Strength

SAN FRANCISCO, March 8.—Supporters of Hiram W. Johnson for the Republican Presidential nomination look upon the North Dakota primaries March 18, and the South Dakota primaries March 25, as the first tests of Johnson's strength, his California campaign managers declared today.

The first primary will be held Tuesday in New Hampshire, but it [illegible] entered the contest in that state, which is conceded to President Coolidge.

After the South Dakota primaries, March 25, Michigan votes on April 7, another state in which Johnson leaders hope to show their strength.

## Two Bryans Head And Tail This Ticket

A Bryan-for-President Club, with Governor Charles Bryan of Nebraska heading the ticket, and his brother, William Jennings Bryan, of Florida, for the Vice-Presidency, has been organized at the University of California, with James Monroe Bragg as chairman.

"The club," says Bragg, "is a reflection of certain rural sentiment and intends to circularize the state in the interests of its candidates."

The national income has increased since 1923 from 34 to 50 billion dollars annually.

# MUTINY IN ARMY PERILS PEACE OF IRISH FREE STATE

## Troops, Officers Desert in Protest of Proposed Cut in Forces.

By DANIEL O'CONNELL,
International News Service Staff Correspondent.

DUBLIN, March 8.—Threatened by mutiny, the Irish Free State army was broken up tonight. A group of soldiers joined the movement in protest against the government's decision to reorganize the army and cut down its size.

Plans for the mutiny was learned by Free State government officials last night. This morning the homes of several well known military officers, including General Liam Tobin, were searched for documents.

Activity of the government frightened the plotters and several officers fled from Dublin.

Free State troops in County Tipperary refused to demobilize. They seized machine guns, rifles and ammunition and fled into the hills.

Several armored cars left Dublin for Tipperary to round up the fugitives.

The cabinet met this evening to hear a report from the military chief of staff.

The home of General Richard Mulcahy, commander-in-chief, is guarded by loyal troops.

An official proclamation was issued ordering the arrest of two officers of the regular army—General Liam Tobin and Major General Charles Dalton, who have been formally charged with fomenting mutiny. They have disappeared.

Several other officers, who were sympathetic toward the revolt, have resigned; others quit after being reduced in rank.

Before he disappeared, General Tobin made this statement to International News Service:

"A government upset may result from today's searches and disclosures. There is considerable dissatisfaction within the army over the way the treaty is being administered. I understand the minister of commerce, McGrath, has resigned and several members of the Dail Eireann are threatening to quit as a result of the army reorganization."

Tobin referred to the Anglo-Irish treaty creating the Free State.

## Doctor Arrested, Explains Bad Check

SAN FRANCISCO, March 8.—John Van who says he is a physician, graduate of Munich and also an attorney-at-law, was arrested at the Hotel Whitcomb tonight at the instance of a private detective agency. He was booked at the city prison en route to Elko, Nevada, where the police say he faces a charge of passing a check on a bank in which there were not sufficient funds.

Dr. Van came here with his family from Salt Lake City and registered at the hotel on Tuesday. He declares that a man who purchased a partnership in his business in Salt Lake had stopped payment on a check. He had already deposited the check and when he drew against it at Elko claims he did not know it had been stopped.

Dr. Van says he was engaged in promoting in Salt Lake and came here to go into business.

## Woman Hurt When Truck and Car Crash

Mrs. Mary Foster, 65, of 1957 East Thirty-eighth street, was seriously injured while riding on a Fruitvale avenue car today when the car collided with an auto truck of the Dolan Wrecking Company.

G. W. Lawrence was the motorman on the car. The injured woman was given first aid by Dr. J. H. Callen, 1521 Fruitvale avenue, after which she was removed to St. Anthony's hospital.


J.C.Penney Co. A NATION-WIDE INSTITUTION — Incorporated 475 DEPARTMENT STORES

467 to 471 11th Street
Between Broadway and Washington St.

Our "Waverly" Cap Leads
In Smartness, Style and Quality

$1.98

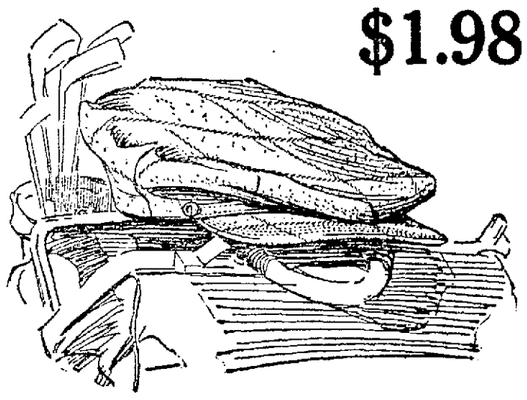

Full shape, one piece caps for dress, sports and work. Made of imported lightweight softings, full satin lined. All choice patterns. The visor has reinforced stitching and strap with buttons. An exceptional cap value. Remember—it's a "Waverly."

Do You Prefer Fairness Always?

We prefer to treat our customers with the same absolute fairness every day in the year.

We prefer to fix a price so as to give a reasonable profit on the original cost for every article and then continue that one price until the goods are sold.

We prefer to feel that in doing this we are entitled to the confidence of the public.

You prefer us to do this!



Good Furniture For Less | REDLICK'S | Good Furniture For Less

$5 down $2 week

For weeks our buyers have been devoting every effort to gathering this special group of sets. "Buy the best standard outfits for living room, dining room and bedroom that you can possibly find for this occasion," we told them.

And they have certainly crowded the utmost value into this low price. Sets that sell elsewhere for as much as a quarter or a third more. And yet we are offering them on terms that puts them within the reach of every home in Alameda county.

While we have a considerable number of sets, there will be a tremendous demand for them and we urge you to make your choice early this week and be safe.

MAHOGANY AND CANE

The chair, rocker and chesterfield are mahogany with cane backs; coverings in blue, taupe or walnut; two floss-fill back cushions with chesterfield. Brown mahogany floor lamp and silk shade complete the set.

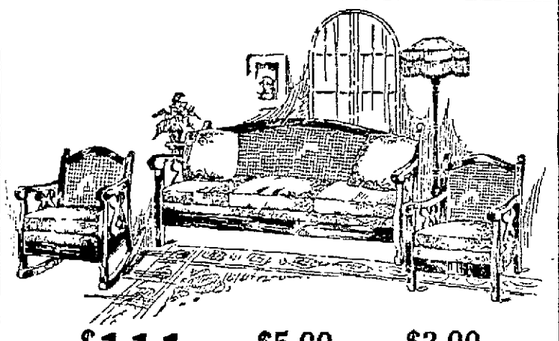

$111 $5.00 DOWN $2.00 WEEK

DINING RM. 6 PIECES

Italian design table in combination walnut extends to seat ten persons; three side chairs and arm chair to match have either blue leather or tapestry seats; [illegible] mahogany windsor chair or rocker, and spinet desk complete the set.

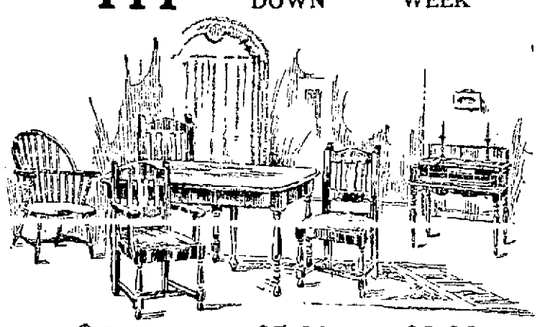

$111 $5.00 DOWN $2.00 WEEK

BEDROOM IN IVORY

Five pieces in ivory enamel. Full size double bed; large dresser with plate mirror and plenty of drawer space; 6-drawer chiffonier; dressing table with adjustable mirror; chair or bench to match.

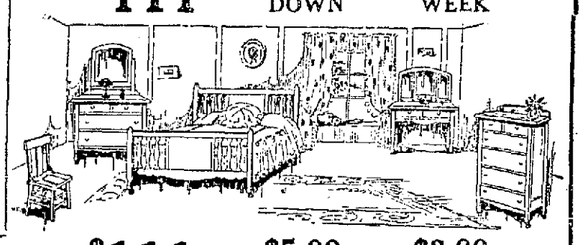

$111 $5.00 DOWN $2.00 WEEK

OAK AND LEATHER

Bed-davenport is of quartered oak upholstered in genuine leather; chairs to match have panel backs and comfortable seats; living room table is of quartered oak with drawer and handy magazine shelf.

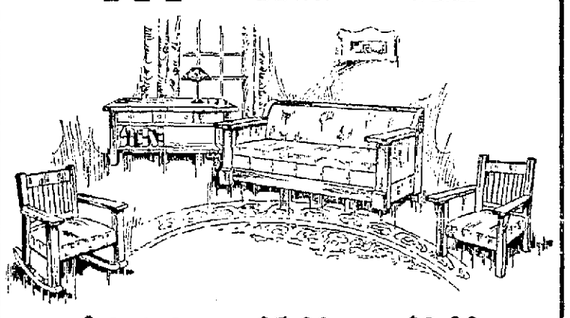

$111 $5.00 DOWN $2.00 WEEK

IN QUEEN ANNE PERIOD DESIGN

In beautiful combination American Walnut. The table will easily extend to accommodate ten persons; exceptionally attractive buffet has lined silver drawers; four chairs and an armchair have comfortable genuine blue leather covered seats.

$111 $5.00 DOWN $2.00 WEEK

CHARMING FOUR PIECE BEDROOM

Finished in American Walnut. The dresser has a shaped French plate mirror, divided top drawer and two lower drawers; full size bed; four-drawer chiffonier; and a triplicate mirror vanity. A beautiful bedroom suite and a genuine value.

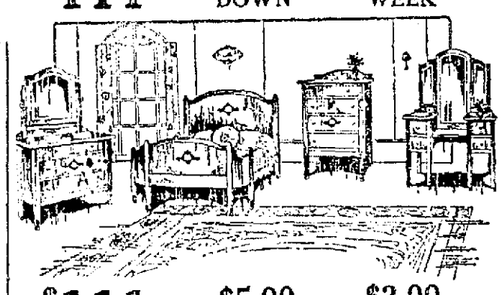

$111 $5.00 DOWN $2.00 WEEK

*A first payment of $1.00 down will install an Occidental Stove in your home.*

Redlick FURNITURE CO.
Better Values
Better Terms Better Service
——12th and Clay

*Occidental Stoves give lifelong wear. Payments from $1.00 week.*



Oakland—Philadelphia Shoe Co.—San Francisco

5.85

All are in this

For Sport and Street

Amazing Offer
Spring's Smartest Modes!
Sandals—Novelty Pumps—Sport Oxfords

$5.85 The Sahara Sandal in patent leather —Airedale Suede Cut-Out Pumps. Gray Suede Cut-Out Pumps. Sport Oxfords with crepe soles. Fancy Oxfords, Tan Calf Bomboo. Gray Seude Oxfords. $5.85
Numerous Other Styles

MAIL ORDERS FILLED

S. KATSCHINSKI
Philadelphia Shoe Co
525 FOURTEENTH ST. OAKLAND
825 MARKET ST. MISSION AT 22ND SAN FRANCISCO

NEW CATALOG READY

# GIRL RUM SLEUTH VICTIM TRIAL SET

RICHMOND, March 8.—Tuesday has been announced as the date for the trial of Martin Humphreys, farmer of Siege, charged with possession of liquor. His case is one of a series involving men, whom it is claimed by the police were trapped by the detectives from San Francisco, among whom was the woman operative, Thelma Halverson.

She and two companions opened a pseudo soft drink parlor here. One by one those who dealt with the woman have been summoned to trial.

Humphreys, however has demanded a jury trial and will fight his case to a finish. Police claim Humphreys was the wholesaler to whom the operatives looked for their supplies.

Own Your Own Home.

for your

**Eyes**

choose the best

*And for reasonable prices see MENKEN. . . . Twenty-five years of experience assures you a guarantee of satisfaction, better vision and real comfort.* Distance or reading lenses, including your choice of frames (excepting solid gold)

**$11.75**

Menken makes the best pair of eye glasses for your particular needs—

*Right now make appointment*

*"Serving Oakland since 1915"*

R.H. MENKEN *Optician*
463 Fourteenth Street
At Broadway, next to Morton's


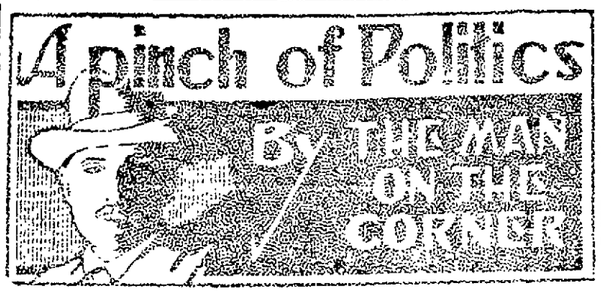


"Count that day lost whose low departing sun
Sees not an old hope die and a new one begun."

This is the new slogan of the Democrats, who are bringing out candidates in almost bewildering profusion. When, as some were unkind enough to put it, "McAdoo went up the spout of the Teapot," a large number of stalwart Democrats recognized the opportunity. The air is filled with hats aimed with more or less accuracy in the direction of the well-known ring.

In California the Democratic State Central committee appears to be the only body of size and influence that is unable, so far, to read the writing on the wall. The committee met long enough for the members to ask one another what was thought of McAdoo's chances and then signed the handsomely engraved endorsement.

Here is what was done and it is left to the public to struggle with the question of consistency.

The committee endorsed McAdoo, who was Doheny's lawyer. It requested the removal of E. L. Doheny, the man who retained McAdoo. It retained as a district delegate Gavin McNab, another Doheny attorney.

When the meeting was over an outsider, who was informed of what had taken place, said: "If you fellows will go around the lobby of this hotel asking everyone you meet what he thinks of McAdoo's chances you will get the right information. It will avail you nothing to talk among yourselves."

OBJECTORS LOOKING FOR NEW CANDIDATE.

Yet, in the ranks of California Democracy all is not harmony. The committee meeting was no more than over before Chester A. Barlow of Bakersfield, John B. ("Constitutional") Curtin of Sonora, W. W. Belford, former state senator, and some other announced that they would devote their efforts until convention time in the interests of Senator Royal S. Copeland of New York.

There are some who see in this move, and the formation of Copeland clubs elsewhere, a compromise from the East and indications that the Smith strength will shift to Copeland if the latter cannot be nominated. While Copeland is said to be a "dry" it is given out that he will not be aggressively dry and significance is placed in the fact that some of the channels of his publicity are identical with those of wet propaganda.

The Copeland supporters say that they are receiving telegrams assuring support and will have perfected an organization of considerable strength before the primaries.

Other indications of an acceptance that McAdoo will not do for all Democrats is seen in the act of the Corning Observer in flying the name of Josephus Daniels at its masthead, and in the large number of candidacies announced Cox, John Barton Payne, Senator Carter Glass, Senator Robinson, Senator Walsh, Governor Smith and Senator Ralston all have active supporters. Bryan who has put forward two candidates who have not taken hold, is touring Alabama to look against Underwood.

CONGRESSIONAL ASPIRANTS ARE MILLING AROUND.

Encouraged by the opposition which has developed to Congressman James MacLafferty over the postmastership mix-up there has been considerable milling around on the part of congressional aspirants and it is generally conceded that there will be a spirited contest in the Sixth Congressional district, which MacLafferty represents. The name of Harry G. Williams, past grand president of the Native Sons of the Golden West, is mentioned and also that of David Oliphant, who as a candidate two years ago gave MacLafferty a close run. Another man mentioned is Commissioner Albert E. Carter, although he has given no indication that he has in the ring. MacLafferty's close friends are looking to the sanguine word which they have received from him that he will be able to put over the naval base to aid him in his chances.

REAPPORTIONMENT TALK RESUMED IN STATE.

Late this month the California Development Association will be asked to endorse a state reapportionment plan recently adopted at a conference in Fresno. It is the plan of the rural communities and smaller cities and, in brief, would limit the number of senators to any one county, and afford Assembly representation upon population. Under it Los Angeles would have seven senators, San Francisco five and Alameda county three. The large counties, such as Fresno, San Diego and possibly Santa Clara, would have two senators; San Joaquin and Sacramento, one each, and smaller counties would be grouped according to population.

Henry A. Johnston of Richmond has announced his candidacy for the State Senate from Contra Costa and Marin counties, the seat now held by Will Sharkey of Martinez. Another early aspirant for legislative honors is H. E. Dillinger of Placerville, who will run for the Assembly in the Sixteenth district.

## *Better Camps for Yolo Fruit Pickers*

WOODLAND, March 8.—Victor Furth and Joseph Doll of Winters have been named by the farm center of the fruit belt to provide a new camp ground and tent site for itinerant workers in the fruit fields this season. Notwithstanding the lack of rain R. L. Neiman, leading fruit man of Winters, expects a usual year and has suggested new quarters for fruit workers. "The jungles" of last year drove many discriminating fruit pickers away to better fields. The new sites is to have sanitary accommodations and to be made first class in every particular

Spend and still have—
Put your savings in a home
—in your OWN home.

# ANNUAL DRILL OF KNIGHTS TEMPLAR TO BE HELD HERE

## March 22 Set as Date, Just Before State Conclave; Dancing to Follow.

The inter-commandery drill of all Knights Templar of Northern California, held annually prior to the state conclave, will take place in Oakland this year in the Auditorium Saturday evening, March 22. In this event will participate all of the commanderies of this part of the state and drill corps of the six commanderies of Northern California, which will compete for the state trophy at Pasadena next month. These drill corps are from the commanderies of Oakland, Alameda and Berkeley and the three in San Francisco—California No. 1, Golden Gate No. 16 and San Francisco No. 41.

BAND CONCERT.

The drill will have have accompaniment [illegible] preceding the drill and dancing afterward. The concert will begin at 7:30 and last for half an hour and will be by a band composed of all the bay district Templar musicians. The drill will last about two hours and will be competitive and for the championship of Northern California. Dancing will follow until midnight. The event is open to the public and any Templar can furnish invitations and tickets.

EXHIBITION DRILL.

The special feature will be an exhibition drill of the American Crusaders, the boys' organization of Knights Templar.

This event is preliminary to the state conclave which will be held in Pasadena this year on April 17 and 18. Oakland Commandery No. 11 holds the state trophy this year and is going to the southern city in force, determined to retain the championship. The drill corps of No. 11 has been practicing every week during the entire winter under their commander, Major Augustus Kempkey, of Piedmont.

Special committees are at work from the commanderies on the east side of the bay, and it is hoped that a special train can be arranged for to take all of the Eastbay members to the state conclave

## *Gum Magnate Acts As Movie "Extra"*

LOS ANGELES, March 8.—William Wrigley Jr., chewing gum magnate, became a film "extra" for a short time the other day when Frank Lloyd, producer-director, was making a picture on Catalina Island.

The script of the play called for an actor to represent a merchant prince of the sixteenth century. Lloyd had no "extra" available to play the part. So he called on Wrigley and asked him to play it. The chewing gum magnate consented.

Mrs Wrigley was an interested spectator of her husband's histrionic attempt. Dressed in the robes of a wealthy merchant of 400 years ago, Wrigley played his role before the camera like a professional actor, according to friends who watched him.

It was the first time the millionaire had appeared as an "extra" in movies, and he enjoyed the experience greatly.

## *San Joseans Plan Bungalow Colony*

SAN JOSE, March 8.—Wolfe & Higgins, local architects, have just completed plans for a $50,000 swimming tank and bath house to be part of a bungalow court of some 50 cottages planned by a group of San Jose people. The entire project, which will represent an outlay of about $100,000, will be completed about July 1. The swimming tank will be in the center of the court of bungalows. One hundred dressing rooms will be provided.

# PARENT-TEACHERS TO GIVE MUSICAL

RICHMOND, March 8. — All Parent-Teachers' associations of Richmond have been invited to unite with the Nystrom Parent-Teacher association in a musical afternoon Monday, March 17, at which Fanny Bailey Scott and Mertianna Towler, two Berkeley women will be the chief entertainers. Miss Grace Pinkerton, general chairman for the day, has announced the following committee chairman: Mrs. Meda Crose, tables; Mrs. G. Lauritzen, decorations; Miss Sara Spires, publicity; Mesdames C. R. Blake, Ross Calfee, H. D. Mason, F. H. Harlow, and Misses Myrtle Bristol and Mary M. Utter, reception.

The program for the affair follows:

"Caprice" .... Paganini-Schumann
"Thirteenth Study" ..... Chopin
"Revolutionary Study" ..... Chopin
Miss Mertianna Towler.
"L'Amero Saro Constante"—Air from "Li Re Pastore" ..... Mozart
Fanny Bailey Scott
"Fantasy in F Minor" ..... Chopin
Miss Towler
"Before the Dawn" ..... Chadwick
"Wings of Night" .... Winitter Watts
"Sunbeams" ..... Ronald
Mrs. Scott
"En Bateau" ..... Dubussy
"The Island Spell" ..... John Ireland
"Liebestraunn" ..... Liszt
Miss Towler
"My Love's an Arbutus" .....
..... Irish Folk Songs
"When Love Is Kind" ..... Old Irish
"The Little Irish Girl" ..... Lohr
Mrs. Scott

## *Marysville Rotary Will Go to San Jose*

MARYSVILLE, March 8—Members of the Marysville Rotary Club are planning to attend the annual second district convention which will be held in San Jose March 20, 21 and 22. The conference last year was held in Pasadena. The district includes California, Nevada and Hawaii.

## *Evaporator to Be Shown to Women*

MODESTO, March 8.—In order that the construction and use of the home evaporator may be shown in Stanislaus county, Miss Lillian D. Clark, assistant state home demonstrator, who specializes on the evaporator, will spend an entire week in this county from March 24 to March 29 inclusive.

The following demonstrations have been arranged for her:

Monday, March 24, at the Dry Creek clubhouse, the Paradise and Dry Creek centers cooperating; Wednesday at Tegner for Youngstown and Tegner farm centers; Thursday at Patterson for the entire west side; Saturday at the Modesto high school for a meeting of all centers and project leaders. All of these meetings will begin at 10 a. m. Other meetings will be arranged later for the days not mentioned in the schedule. One probably will be at Oakdale. Some of the dried products will be cooked and served at noon. Every meeting is open to the public.

The evaporator is used in drying all kinds of vegetables and in candying fruits. Some of those who have the evaporators have been able to place their candied fruits on a commercial basis.

## *San Jose C. of C. to Open Building Drive*

SAN JOSE, March 8.—Captains of the teams which on Monday will open a campaign for securing the $75,000 necessary before work on the new ten-story $350,000 Commercial Club building can start, were named at a meeting held by the Commercial club yesterday. The team captains are: Leon H. Elmer, C. O. Van Valer, Frederick Moore, S. J. Mercer, Lloyd W. Stetson, V. J. LaMotte, Paul Rudolph, Will Christmas, George Kocher, E. L. Simpkins and Guy Marshall. The drive for the necessary amount will start Monday afternoon after a luncheon at which each captain will appoint a team of five Commercial club members. The new Commercial club building will be built on the site of the old Music hall on First street, just north of Santa Clara street.

Oakland realty grows with population. Own your own home.


6%

From Entry to Withdrawal

When you leave money here on the Time Certificate plan, you do not lose a day's interest. Your 6% dividend is computed from the day you open an account to the date of withdrawal. The Time Certificate, issued in amounts of $100 or multiple, bears attached coupons. You merely clip these 6% coupons semi-annually and cash them here or at your bank.

6% is *guaranteed* by this Building and Loan organization on both pass book and Time Certificate accounts.

*Write for folder "A Building and Loan Thrift Account"*

California HOME INVESTMENT ASS'N
444 17th Street
Opposite Post Office

I DESIRE GOOD BOARD, IF I READ THE "TO LET" ADS. WILL I FIND YOU?

New Sports Shoes
for every Out-door Use

TODAY Milady is buying practical shoes. Her out-door shoes serve a multitude of purposes. Simple lines, with sports effects is fashion's contribution in outside-utility oxfords, as an accompaniment to the new vogue of spring tailored suits. These shoes must be versatile, suitable for street wear, business or sports, with predominating comfort features for traveling.

Unique designs in new lisle sports hose at our Market street store. In beaver, grey or log cabin ..... 2.25

*Just Out—Our New Spring Catalog*

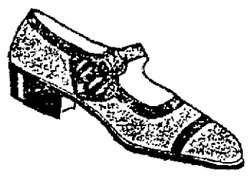

The "Sheldon"—A buckle-strap pump in beaver, grey buck, mahogany calf or grey smoke elk with trimmings in harmony or contrast ..... 10

The "Drury"—Grey smoke elk, beige elk or tan calf, with trimmings in harmony or contrast 6.50

Sommer & Kaufmann
836 TO 842 MARKET ST.
119 TO 125 GRANT AVE.
Prompt Mail Service
SAN FRANCISCO

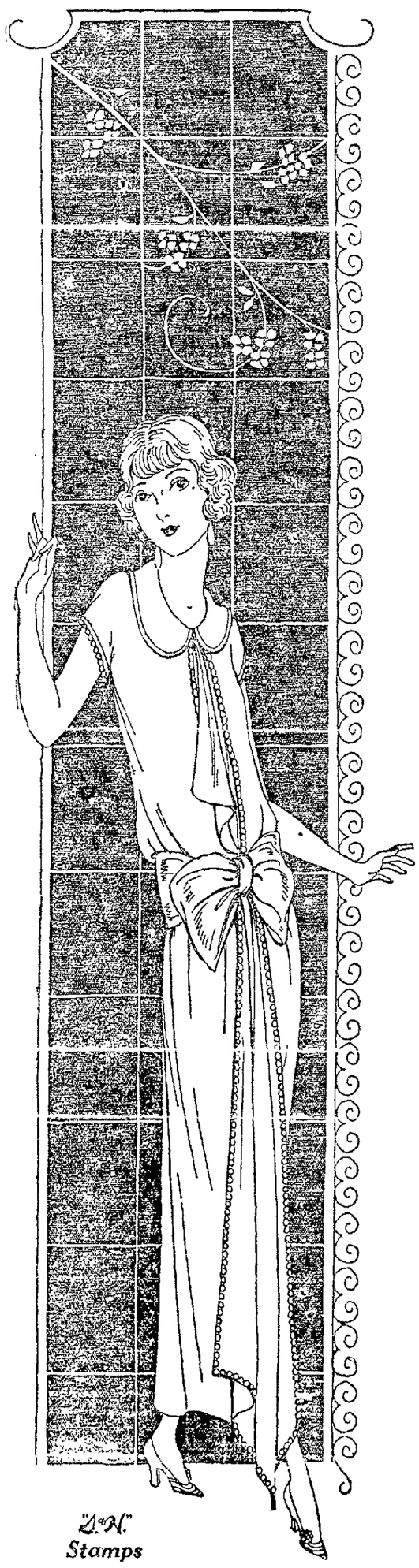

"L.H." Stamps

SPRING STYLES

We are more than fortunate at this Season's Commencement in that we are, while attaining the fullest in style and quality, enabled to offer closer profit margin and better price inducement---

*Compare!*

Oakland merchants are extending a *Special* invitation to you to inspect their garment showings this week. Take full advantage of this invitation and you will become a thorough convert to the "SHOP IN OAKLAND" idea---and, you will go a step further, you will become a booster and believer in *another* splendid slogan for Eastbay women.

THOROUGH COMPARISON CAN BRING BUT *ONE RESULT*, THE SLOGAN---BUY AT

Upright's
DEPARTMENT STORE
13TH & Washington Sts.

## Monterey Church to Send Envoys to Meet

MONTEREY, March 8—The Monterey Church of Seventh Day Adventists will be represented at a quadrennial convention of the Pacific Union conference of Adventists which will be held in Fresno March 11 to 20.

The Soviets outfitted the ice breaker "Lenin" recently to keep the port of Petrograd open

## De Molay Selects S. F. For 1925 Meeting

SAN FRANCISCO March 8—The Order of De Molay will hold its 1925 convention in this city according to Joseph G. Cranich secretary of the Associated De Molay Chapters of California.

Mosquitoes are a favorite food of bats.

Portugal is a heavy producer of cork.

## Santa Cruz Election Is Set for April 23

SANTA CRUZ, March 8—The city election on the question of issuing bonds for the city of Santa Cruz doing its own paving and the election will be held on April 23 This was decided at the meeting of the city council yesterday And at the same time the question of voting funds to provide a memorial building for the war veterans will be placed before the people

## San Josean Held On Forgery Charge

SAN JOSE, March 8—Malaquias Renterio, arrested by Police Officers M J Gierre and Albert Leadrich of Redwood City on a charge of forgery, was taken to that city yesterday by Chief of Police Colbins. It is alleged that Renterio stole a pay check made out to another man, forged the necessary signature and cashed the check.

Own Your Own Home.


JACKSON'S — No Extra Charge for Credit—Over 2¾ Acres of Floor Space — JACKSON'S

Easy Terms at the standard cash prices

# VALUES—TERMS—SERVICE

## —A CONSTANT EFFORT TO GIVE THE BEST—

The single exception to our "One-Price" selling system is: We are compelled by others, in order to obtain instruments to sell, to charge an interest on Phonographs when sold on easy terms.

### VACATION AUTO CAMP OUTFIT

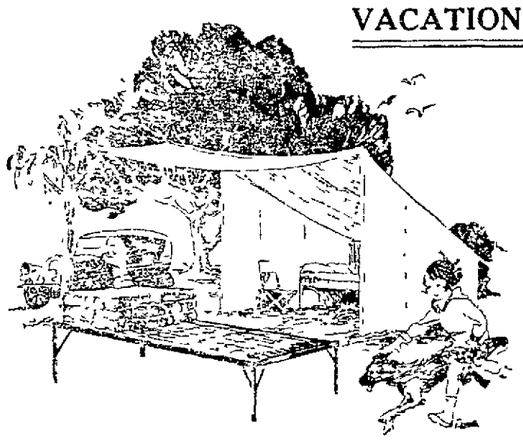

**35.00** complete

*7.50 down—5.00 month*

Fits on the running board—folds completely. Outfit consists of 8-ounce Khaki tent with jointed poles, Jackson's camp bed and good quality 4-fold Khaki mattress Fine for week-end or vacation trips Special Monday and Tuesday.

*—Automobile Camping Department*

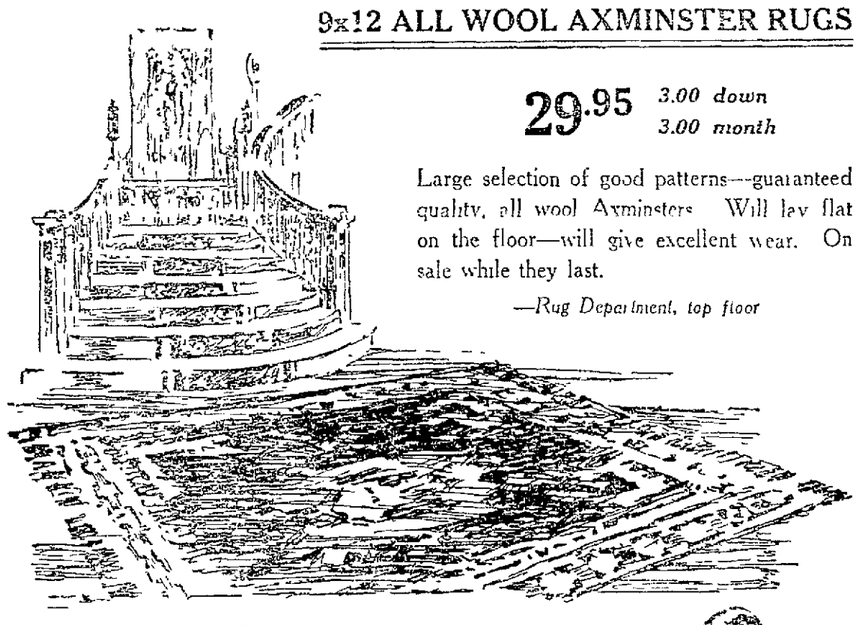

### 9x12 ALL WOOL AXMINSTER RUGS

**29.95** *3.00 down* *3.00 month*

Large selection of good patterns—guaranteed quality, all wool Axminsters Will lay flat on the floor—will give excellent wear. On sale while they last.

*—Rug Department, top floor*

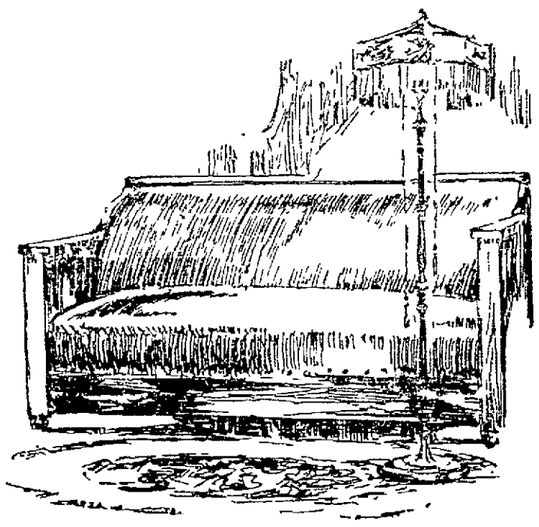

*4.75 down—4.00 month*

### BED DAVENPORT **47.50**

Fumed finish—good grade of imitation leather. Extra well built—easy to open up into a comfortable double bed. As illustrated—totally without the clumsy appearance so often found in pieces of furniture of this character. A large selection of other models.

### LADIES' SUIT CASES

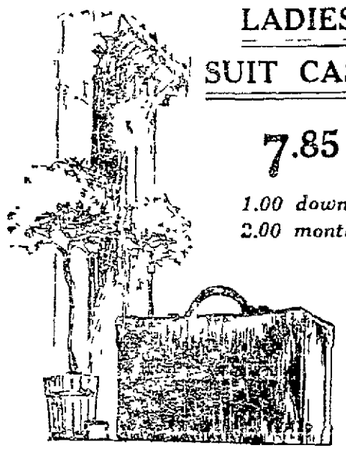

**7.85**

*1.00 down*
*2.00 month*

Made of fine quality PATENT LEATHER CLOTH over a steel frame. Roomy 24-inch size. Closely woven lining in gray or tan and shirred pocket in lid Corners are reinforced with cowhide Equipped with 2 locks and sturdy handle. 25 to be sold Monday and Tuesday. Extra values—as illustrated.

*—Luggage Department, main floor*

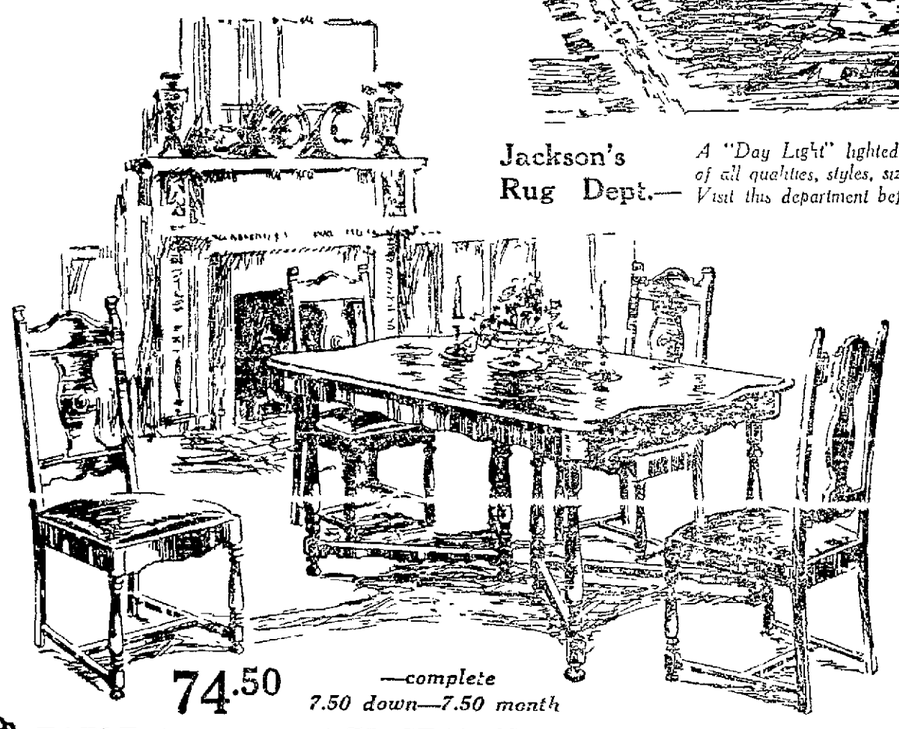

Jackson's Rug Dept.— *A "Day Light" lighted department—big quantities of all qualities, styles, sizes and colorings of Rugs—Visit this department before you buy.*

**74.50** *—complete*
*7.50 down—7.50 month*

### TABLE AND LEATHER SEAT CHAIRS—JACOBEAN OAK

Table and four chairs—as illustrated. Table measures 42x50 inches and extends to six feet. High back chairs have full box slip seats covered with blue leather. Oak, Jacobean finish. Sold in the set or by the piece. One of the new sets just arrived.

Table . . . 39.50
Chairs . . 8.75 each

*2.25 down*
*2.00 month*

### CRIB WITH MATTRESS **21.75** Complete

Pink or blue roll edge art tick Floss mattress—the standard size 27x54 inches Ivory enamel crib with circus design on head and metal cane on the foot. Good tink fabric spring As illustrated — a splendid, comfortable bed — easy to move about.

*— Children's Store, mezzanine floor*

### FLOOR LAMP —with a— SILK SHADE

**18.75** complete

*1.85 down—2.00 month*

As illustrated. Attractive hard wood standard, in brown mahogany finish — equipped with two-light socket. Good quality Silk Shade, finished with double fringe. Colors rose, blue, mulberry or gold. 36 to be sold special on Monday and Tuesday No telephone or C. O. D. orders.

*Gift Shop, main floor*

### "HOT POINT" ELECTRIC HEATER

*1.00 down—2.00 month* **7.95**

Clean, quick, economical heat. Voltage 110-120. Attaches to any floor plug or lamp socket. Fine to take the chill off the room.

*Electrical Dept, main floor*

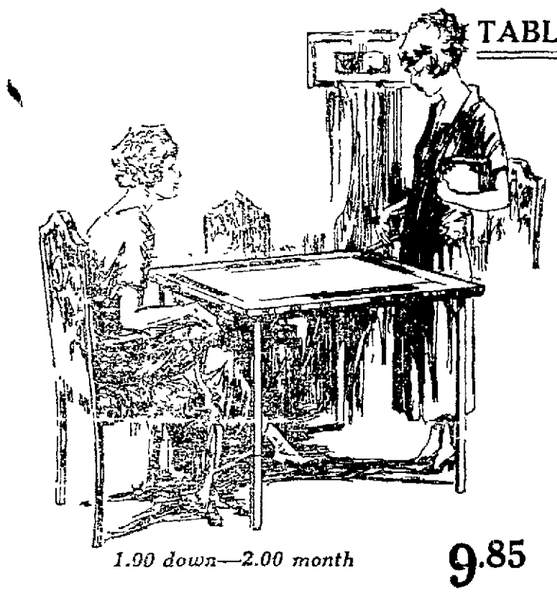

*1.00 down—2.00 month* **9.85**

### COMBINATION TABLE--FOR MAH JONGG OR CARDS

Light weight folding table. Flush fitting strip cover on each side lifts out for concealed money racks —as illustrated Instantly convertible—cards or Mah Jongg. Dull ebony finish—green leatherette covering. Legs fold flush, self locking either open or folded—rigidly braced and tipped with glass gliders. Special for Monday and Tuesday.

*—Gift Shop, main floor*

Note— Every illustration in all of Jackson's Ads is an exact sketch from the salesroom floor by our own Artist, right here in the building

PIANOS—
A complete department—all the different styles and types of pianos Extra Easy Terms

PHONOGRAPHS—
Victor and Brunswick phonographs and records—the complete line of both these standard makes Extra Easy Terms

RADIOS—
Radiola and Radiola Super-Heterodyne — $[illegible] to $425.00 Easy Terms at the standard cash price—no interest charged

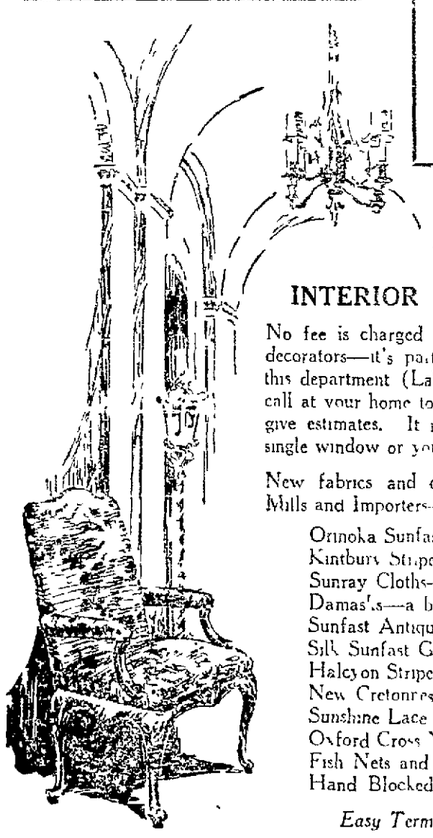

### INTERIOR DECORATING DEPT.

No fee is charged for the services of our experienced decorators—it's part of Jackson's service. Telephone this department (Lakeside 7120) and a decorator will call at your home to submit samples, help you plan and give estimates. It makes no difference whether it's a single window or your entire home.

New fabrics and colors from the leading American Mills and Importers—

Ormoka Sunfast Fabrics
Kintbury Stripes and Plain Kintbury to match
Sunray Cloths—Plain and Iridescent
Damasks—a big selection
Sunfast Antique Velours
Silk Sunfast Gauze
Halcyon Striped Silks
New Cretonnes and Chintz — imported and domestic
Sunshine Lace Nets—Taffeta Silks
Oxford Cross Nets—Moire Silks
Fish Nets and Plain Filet Nets
Hand Blocked Linens and Cretonnes

*Easy Terms at Standard Cash Prices*

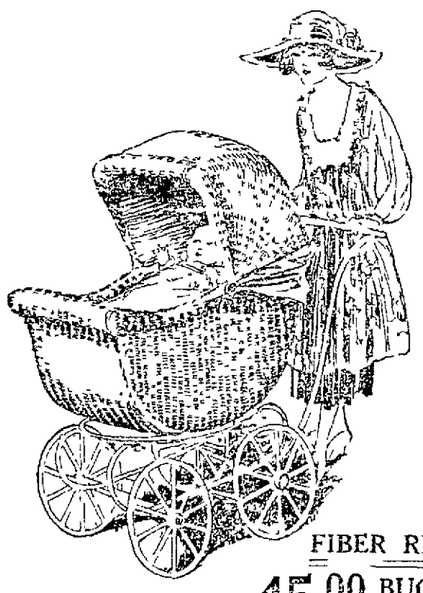

### FIBER REED BUGGY **45.00**

*4.50 down—4.50 month*

"Whitney" model. Three finishes—gray, cafe or ecru Corduroy upholstering, box cushions, safety belt, reversible body, rubber tired artillery wheels — *Children's Store, mezzanine floor.*

ORIENTAL RUGS—
Big selection
—Easy Terms
*Rug Dept., top floor*

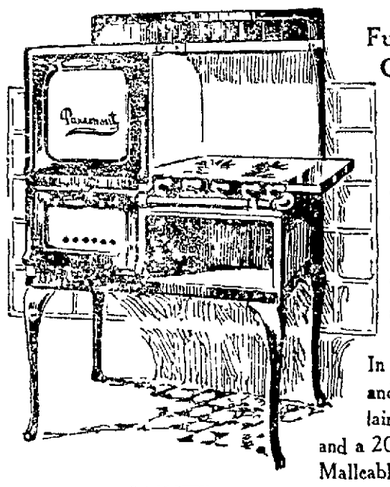

Full Cabinet Gas Range

**55.00**

*Set up complete*

*5.00 down*
*5.00 month*

In black enamel and white porcelain. Large broiler and a 20x13-inch oven. Malleable iron construction—built by the makers of the famous Monarch Malleable Ranges. — *Stove Dept.*

"PARAMOUNT" GAS RANGE

FREE RENT DEPARTMENT
Furnished and unfurnished, homes and apartments. We'll find you a home—and no obligations.

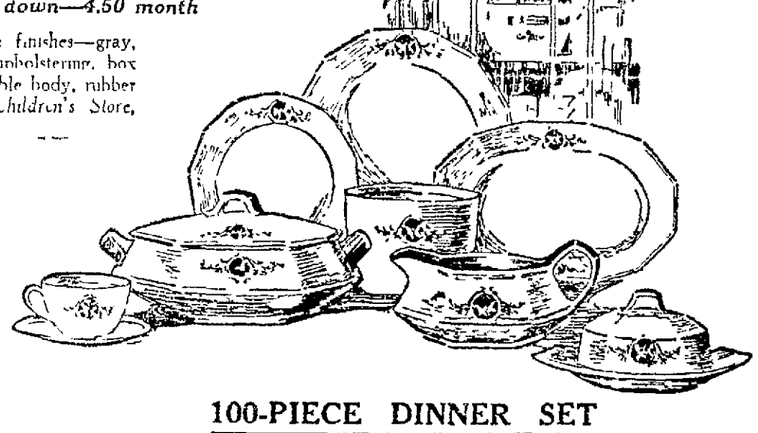

### 100-PIECE DINNER SET

The well-known "Martha Washington" shape, exactly as illustrated. Decorated with the new "Love Nest" pattern—two white doves in a light blue medallion, framed in a brown ornamental figure with pink rose sprays. Each piece has a gold line around the edge and the cups and covered pieces have gold handles.

*Complete* **35.00**
*3.50 down*
*3.50 month*

*—Crockery Department, Basement*

Clay Street
14th Street

JACKSON'S
*Complete Home Furnishing Department Store—Oakland*

Telephone
Lakeside 7120

The One-Price Store — The One-Price Store

QUICK RELIEF FOR INDIGESTION

AT ANY DRUG STORE


# OAKLAND W.C.T.U. INSTITUTE PLANS ARE ANNOUNCED

## Speakers Chosen for All-Day Session in Y. W. C. A. Quarters.

A Woman's Christian Temperance Union Institute will be held Tuesday in the Oakland Y. W. C. A. with morning and afternoon sessions devoted to an outline of the activities of the organization. The conference will be inaugurated at 10 a. m. with devotional exercises led by Mrs. J. S. MacGeary. The morning will be given over to the 1924 program of work, presenting the following speakers: membership plan and state budget, Mrs. L. J. Cobb; jubilee allegiance meetings, Mrs. C. W. Johnson; state minutes, Mrs. C. E. Barnard; sisterhood of travel, Mrs. L. J. Cobb; department, Mrs. C. E. Barnard; peace, Mrs. J. T. Brown; sound the jubilee, Mrs. Clara V. Case.

The need and opportunity for work of young people will be presented by Miss Myrle Weymouth. The activities of the child welfare department will be reviewed by Dr. Susan J. Fenton before the noon adjournment.

Ezra Decoto, district attorney for Alameda county; Judge Harry Pulcifer, Miss Martha Ijams and Mrs. Lenora Chaney will be the principal speakers at the afternoon session. "How to Reach the Indifferent Women Voters," will be told by Mrs. Chaney. How the various departments of W. C. T. U. may assist to law enforcement will be outlined by Mrs. M. C. Waite, temperance and missions; Mrs. C. W. Johnson, medal contests; Mrs. A. M. De Yo, Christian citizenship.

"To Uphold Law, a Citizenship Obligation," is the general theme to which the following will speak: "By Bringing the Guilty to Judgement," Ezra Decoto; "By Dealing Justly in the Courts," Judge Pulcifer; "By Personal Observation of All Laws," Miss Ijams.

## 'The Royal Nonesuch' Cast At U. C. Chosen

BERKELEY, March 8—The cast for "The Royal Nonesuch" has been selected and plans for the annual senior extravaganza are now going on apace.

Leading roles in the farewell performance of the graduating class have been assigned as follows: Steve, R. N. Carson; Professor, I. K. Bell; Gentle Reader, A. Cornell; Arrow Collar Man, H. G. Engomar; King Psychology, R. G. Hurst; Captain John, F. S. Hirschler; Pluto, Jack Cole; Henry VIII, M. N. Abramson; Don Juan, M. D. Harris; Jake, G. B. King; Ivory, Lois Austin; ... Girl; Rose Brown; Fatima, Ruth Devlin; Lydia Pinkham, Amanda Lou White; Miss Holeproof, Celia Bloom; Cleopatra, Elizabeth Thomas; Phoebe, Florence Power; and Madame Pluto, Anita Avila.

Other parts will be taken by G. C. Baker, Josua Eppinger, A. S. Furth, Jo Henderson, H. W. Hurry, H. P. Joyce, O. S. McDowell, E. G. Owen, D. C. Pearce, D. C. Perry, J. C. Reinhardt, E. I. Spiegl, C. T. Tilton and Harold Woolsey. Senior women included in the cast are Lorna Amy, Helen Carr, Dorothy Carter, Muriel Davis, Eleanor Ellis, Grace Marion Elster, Dorothy Gillespie, Elizabeth Garrett, Marion Harron, Dorothy Howard, Elladora Hudson, Muriel Jacobs, Ruth Mabee, Marian Settlemier, Beatrice Smoot and Celia Skully.

## U. of C. Will Name Joffre Debate Men

BERKELEY, March 8.—A debating team to represent the University of California in the annual Joffre medal competition with Stanford University, will be selected tomorrow. "The French political policy since the war" has been announced as the general topic for discussion, and all undergraduates will be permitted to enter the competition. Two hours before the time set for the try-outs, a specific topic will be selected. Four students will be named as members of the University of California team for the final debate with Stanford later in the semester.

## Many Non-Resident Students At U. S. C.

BERKELEY, March 8. — The number of non-resident students at the southern branch of the University of California is greater than that at the main institution, according to figures announced by the committee in charge of residence matters today.

University authorities declare that the unusual number of nonresidents at the southern branch is due to the fact that many families are coming to that section of the state from the middle west. Attorney Ashley Conard has re... pleted the hearings granted to students seeking to avoid payment of the $150 annual fee.

## Plan for Personal Contact Is Urged

BERKELEY, March 8.—A plan to develop personal contacts between professors and students at the University of California is being considered by members of the college administration. The scheme calls for the organization of a number of groups of a students interested in the same intellectual fields. Smaller groups will be formed to include the collegians interested in music, dancing, literature and sports. Professor G. M. Stratton of the philosophy department, and Dean M. E. Deutsch of the college of letters and sciences are investigating the plan.

## Rug Authority To Talk To Clubwomen

SAN FRANCISCO, March 8.—Garabed L. Najarian will be the ... of the ... Day luncheon of the San Francisco Lions' Club next Tuesday at the Palace hotel. Najarian is an Oriental rug authority.

Najarian's address, which will be illustrated, will be on the making of rugs as the Orient's greatest artistic achievement.

John Hagopian, Armenian post graduate student at the University of California, will contribute several Armenian songs to the program.

## Sage Tea Turns Gray Hair Dark

ALMOST every one knows that Sage Tea and Sulphur, properly compounded, brings back the natural color and lustre to the hair when faded, streaked or gray. Years ago, the only way to get this mixture was to make it at home, which is mussy and troublesome. Nowadays, by asking at any drug store for "Wyeth's Sage and Sulphur Compound," you will get a large bottle of this famous old recipe, improved by the addition of other ingredients, at a small cost.

Don't stay gray! Try it! No one can possibly tell that you darkened your hair, as it does it so naturally and evenly. You dampen a sponge or soft brush with it and draw this through your hair, taking one small strand at a time; by morning the gray hair disappears, and after another application or two your hair becomes beautifully dark, glossy and attractive.

**Eyes Bad? Try Camphor**

For eye trouble there is nothing better than simple camphor, hydrastis, witchhazel, etc., as mixed in Lavoptik eye wash. One small bottle helps any case sore, weak or strained eyes. Aluminum eye cup free. Osgood Brothers and all leading druggists.—Advertisement.

## Mr. V. Franklin Tells How Cuticura Healed Pimples

"I was troubled with pimples and blackheads for about five months. The pimples were very hard, large and red, and festered and scaled over. They itched and burned after washing my face, and when I scratched them they would bleed.

"I tried different remedies but they failed to help me. I began using Cuticura Soap and Ointment and in about one week I got relief. I continued the treatment and after using four cakes of Cuticura Soap and three boxes of Cuticura Ointment I was completely healed." (Signed) Virgil Franklin, 816 St. Paul St., Kansas City, Kans., Aug. 10, 1923.

For every purpose of the toilet and bath, Cuticura Soap, Ointment and Talcum are excellent.

Samples Free by Mail. Address: "Cuticura Laboratories, Dept. H, Malden 48, Mass." Sold everywhere. Soap 25c. Ointment 25 and 50c. Talcum 25c. Try our new Shaving Stick.

Henry J. Horwege

—Photo by Bartsch

**Learn to Live Right in California**

Oakland.—"My digestive organs were weak and after eating I would have a sour stomach—swollen and gassy. It was hard for me to regulate my bowels. I tried dieting myself, but could got no satisfactory improvement. At last I heard of Dr. Pierce's Pleasant Pellets for stomach trouble and tried them. I derived more satisfactory results from these little 'Pellets' than from anything else I ever tried. They gently and thoroughly affect the stomach and bowels so that they act in a natural way. To my mind there is nothing better to be had for relieving and correcting stomach distress than Dr. Pierce's Pleasant Pellets."—Henry J. Horwege, 2121 Myrtle street.

Sold by all druggists. Put up in tiny glass vials, always reliable. Write Dr. Pierce, president Invalids' Hotel, Buffalo, N. Y., for free medical advice.—Advertisement.



# Whitthorne & Swan · OAKLAND'S · STORE THAT UNDERSELLS

*Specials for Monday, March 10th*

## COMFORT SHOES UNDERPRICED

**We carry one of the largest stocks of COMFORT FOOTWEAR in Oakland**

YE OLDE TYME COMFORT SHOES: Lace oxfords for women with tender feet—one or two strap slippers; sizes 3 to 9, underpriced at, pair ... $3.35

"MARTHA WASHINGTON" COMFORT SHOES: With hand turned soles—medium or low heels. ONE STRAP, LOW HEELS PAIR........$3.85 TWO STRAP, MEDIUM HEELS, PAIR....$4.85 LACE OXFORDS, MEDIUM HEELS, pair.$4.85 LACE SHOES, MEDIUM or LOW HEELS, pair ........$6.85

YE OLDE TYME COMFORT LACE SHOES: Hand turned soles and rubber heels, sizes 4 to 9, pair ......... $4.85

*(Whitthorne & Swan—Balcony)*

## Women's Pajama

White crepe, trimmed in contrasting colors on neck ... cuffs; short sleeves and low neck. Special, each....

WOMEN'S OUTSIZE CREPE BLOOMERS: Cut extra full, reinforced crotch. Very special, pair ........ $1

Fine Asso... ... tops with ribbon and $1.25 v...

*We Can & Do Sell Good, Clean Staple Merchandise Cheaper Than Any Ot...*

# COMES MONDAY W...

### Stylish "Nemo" CORSETS

Medium, low, or high bust, also elastic top, of very fine quality pink or white coutil, also LIFT KOPS SERVICE, SELF-REDUCING AND DIAFRAM-REDUCING MODELS—a corset for the slender, medium or stout figure. Sizes 23 to 44. Pair—

**$4 to $9**

*(Whitthorne & Swan—Second Floor)*

### 1000 Pieces Stamped Goods

**Reduced from $1.25, $1.45 and $2**

Including PURE LINEN LUNCHEON CLOTHS, HEAVY COMBING JACKETS, PURE LINEN SCARFS and PILLOW TOPS, DAINTY COMBINATIONS, CHEMISE, or DRAWERS. EACH.............. **77c**

*(Whitthorne & Swan—Third Floor)*

### WHY NOT

Folks: You might as well sav... EIGHTH BIRTHDAY SALE ... tunities to buy needed articles ... ing you a wonderful lot of n... you need now or will need soo... By buying now you will save ... TUNITY.

Splendid Values for Monday in

## Domestics — Wash Goods

### Fancy Voile

36-inch. Just arrived, beautiful line of new spring patterns, specially selected color combinations; splendid value. Yard,

**45c**

FAIRFAX TOWELS: 18x36. Highly absorbent towel, heavy weight; neatly hemstitched. Specially priced, each .......... 25c

36-INCH PERCALE: Beautiful line of small check, floral or striped patterns, an excellent quality. Yard .......... 15c

TISSUE GINGHAM: 1000 yards; mill lengths, pretty plaid or checked patterns; medium quality. Specially priced, yard .......... 23c

TENNIS FLANNEL: 27-inch. 1000 yards; pretty striped patterns, pink or blue colorings; mill lengths of regular 25c quality. Priced low, yard .......... 19c

### Honeycomb Towels

Large size, good quality, exceptional value. Ea.

**22c**

*(Whitthorne & Swan—Main Floor)*

### 500 Yards Art Ticking

Closely woven, pretty patterns, mill lengths. Specially low priced, yard.

**23c**

BLEACHED SHEETS: 81x99. firm quality; neatly hemmed. Each....... $1.53

SHEETS: 72x90. Seamed center; good quality muslin. Each.......... 85c

PILLOW CASES: 45x38½. Excellent material, nicely finished. Each.......... 29c

BED SPREADS: 80x90. Heavy quality, honeycomb weave; beautiful designs. Special, each .......... $3.39

BED SPREADS: 78x88. Satin finish; good weight; raised patterns. Each........ $2.95

### "Hope" Muslin

36-inch. Standard quality; mill lengths. Special, yard

**16c**

*(Whitthorne & Swan—Downstairs)*

## BIG REDUCTIONS O...

### 9 x 12 Axminster RUGS

Extra heavy, wool, seamless; many beautiful patterns; slight imperfections; $85 value. Extra special value, each,

**$51**

### Inlaid Lino...

Perfect $2.25 Val...

"Branded" straight line, heavy quality; many pre... wide. Special, square yard..........

9x12 AXMINSTER RUGS: Seamless, heavy quality, pretty patterns; slight imperfections; $75 value. Special, each .......... $43

9x12 AXMINSTER RUGS: Wool, seamless, serviceable patterns and colors; will give real wear; slight imperfections. Special, each .......... $39

THEATRICAL ... of inches wide ... a pair of curt... One-half price, ... FILET CURTAI... signs; ivory; 36 ... 39c value. Speci... CRETONNE: H... handsome patter... 69c to 98c value ... Special, yard ..

### 1000 Yards 36-Inch SILKOLINE

Pretty patterns; full bolts; perfect; 25c value. Extra special value. Yd. **15...**

*(Whitthorne & ...*

## Great Sweater Sale

*Attractive Styles for Discriminating Women*

WOOL SWEATERS: Jacquettes, slip-ons, coat sweaters, novelty weaves good assortment of colors. Special, each $3.95

SWEATER COATS: Novelty two tone sweater coats, brushed wool collar and cuffs, long braided sash belts or mohair golf coats; sizes 16 to 46. Special, each ........ $4.95

### Slip-On Sweaters

Novelty weave, pretty bright colors, long hip length style, round or V necks, sizes 16 to 44, special each— **$1.75**

SWEATER COATS: Brushed wool, two tone fronts, buttoned style; for Women and Misses; sizes 16 to 44. Special, each ........ $1.95

SWEATERS: Novelty brushed wool golf coats, buttoned, neat pockets; novelty fronts, mohair mixture. Each $7.95

### Wool Sweaters $5.85

New Shipment Just In

Mandarin and jacquette style; pretty combinations; with collars; new spring shades; sizes 16 to 41. Special, each..........................

*(Whitthorne & Swan—Second Floor)*

### Women's Jersey Knit Skirts

Silver gray, fancy colored borders around bottom. Special, each,

**$1**

WOMEN'S UNION SUITS: Built up shoulders and bodice tops; tight knee. Very special, each.... 79c

WOMEN'S JERSEY KNIT BLOOMERS: Pink or white. Very special, each .......... 29c

*(W. & S.—Main Floor)*

## Mill Ends of Ca... Flat Cre...

**$2.35 to $2.95 Valu...**

### All Silk Printed Crepe De Chine and Pongee

New patterns and shades. Specially priced, yard,

**$1.29**

### Ha...

36-inch; new kn... dresses and capes ... of wanted shade... For one day only, ... $...

*(Whitthorne & ...*

### Half Price Sale of Pearl Necklaces ½ Price

*Former $1 to $6.45 Values*

Every PEARL NECKLACE, CHOKER length, 15 inch, including many lustrous indestructible pearls (imitation). All at ..........

DRESSING COMBS: Heavy quality imitation ivory—pleasing sizes and styles—usually priced 15c to $1 each .... 50c

STERLING SILVER BAR PINS: Daintily set with rhinestones, special each .... 95c

100 OVERNIGHT BAGS: Vachette lined with silk moire, neatly finished with pockets for fittings, former $4.45 value, special each ... $2.98

"DJER KISS" POWDER: Imported, regular 42c value, box .......... 37c

"Hudnut's" COLD CREAM 39c

"Marvelous" brand; regular 49c value. Jar.........

*(Whitthorne & Swan—Main Floor)*

### Men's "Random" Union Suits

Cotton ribbed; medium weight; gray mottled; short sleeves, ankle length; our special $1.95 value. Sale price, suit,

**$1.65**

MEN'S FLANNEL SHIRTS: Better grade flannels in khaki gray, navy, or olive, wool and cotton mixed or wool, factory seconds. Sale price each .......... $1.95

### Men's Silk Hose 35c

Thread silk, black, cordovan, tan, gray and white. These are seconds of the 75c quality of a well-known make. The imperfections are so slight we will guarantee the wearing quality the same as first. Sale price pair ..........

*(Whitthorne & Swan—Main Floor)*

### Wanted Spring Tr... and Neckwear in Birthday...

### Laces

Normandy Vals, filet or crochet or novelty laces suitable for trimming silk underwear or negligees; laces for muslin underwear. All at the very low price of, yard.

**15c**

VAL LACES: 36-inch; excellent quality. Bolt of 12 yards..........

COTTON FRINGE: For trimming curtains or bed spreads; 25c value. Yard ..........

FINE LACE FLOUNCING: 8-inch width; real 25c value. Yard..........

WOMEN'S NECKWEAR: VESTEES of Or... lace with collar, collar and cuff sets of white... let embroidery, some sets in organdy—white ... colors—tailored sets or vestees of imitation ... linen; a new lot at, each ..........

*(Whitthorne & Swan—Main Floor)*

*Women's Rest Room—Public Phone Booth—Second Floor—Tel. Lake. 7200.*

**WHITTHORNE & SWAN—Washington Street at 10th and 11th**

$1.89

...t of SILK CAMISOLES: ... tailored, others trimmed ... lace, regular $1.59 ... each ... $1

## Ruffled Voile Curtains 95c

White; 2¼ yards long. Extra special value, pair

(Whitthorne & Swan—Third Floor)

## TRIMMED HATS $4.85 to $15

For sport, street and dress wear. The season's favored styles and colors. Attractive styles for the bobbed hair and charming ones for the matrons—close and off the face models, effectively trimmed—each—

LITTLE GIRLS' BROAD BRIM SAILORS: With ribbon streamers; wonderful values. Each ... $1

(Whitthorne & Swan—Second Floor)

Whitthorne & Swan • OAKLAND'S • STORE THAT UNDERSELLS

...Store in Oakland---Your Money Cheerfully Refunded If You Ever Doubt It

Specials for Monday, March 10th

# ...TH MORE BARGAINS

## ...AVE MONEY?

...e money as not. During this big ... are giving you constant oppor... great reductions. We are offer... spring merchandise, things that ... these very low Birthday prices, ... money. IT'S YOUR OPPOR... WHITTHORNE & SWAN.

Wonderful Sale of Fashionable

## Spring Coatings $2.75

800 yards 54-inch POLAIRE CLOTH: Plain tans, large overplaids, wide stripes, self colored stripes, and a lot of other popular coatings. All at one low price for Monday, yard ...

JERSEY CLOTH: All wool, light weight; tubular knit jersey; black and 17 colors. Specially priced, yard ... $2.25

(Whitthorne & Swan—Main Floor)

# ...RUGS-DRAPERIES

...eum $1.25

...terns; 2 yards ...

...ZE: Irish linen; ... [illegible] ... $1 value. ... 50c

...s: Many neat de... wide; ... 25c

...ality; many hand... covers and hangings; ... 59c

EMBOSSED DRAPERY FABRICS: [illegible]; 36 inches wide; 98c value. Special, ½ price, yard ... 49c

FISH NET WEAVE PANELS: 2½ yards long; ecru; fringed ends; extra special value. Each ... 95c

"Canterbury" Fibre Gauze $1

50-inch; gold color, guaranteed sunfast; $1.95 value. Extra special, yard...

(...Third Floor)

9 x 12

## Tapestry RUGS

Seamless, wool surface, pretty patterns; perfect; $29 value. ½ price, each,

$14.50

*Marvelous Values in Birthday*

## Aluminum Sale

Great Northern "QUALITY" brand and "Pure Aluminum," guaranteed for 20 years

100—8-CUP PANELED PERCOLATORS, $1.25 value
100—8-CUP PERCOLATORS, $1 value
50—OVAL ALUMINUM ROASTERS, 14x8½ inches; $1.50 value
ROUND SELF-BASTING ROASTERS, steam vent, ext. large; $1.49 val.
200—11-INCH COLANDERS, extra heavy; $1.50 value
50—6-QT. COVERED KETTLES and SAUCE PANS; $1 value
50—4-QT. TEA KETTLES; $1.25 value
50—5-QT. PANELED TEA KETTLES; $1.49 value
100—HEAVY CAST ALUMINUM SKILLETS, 7-8-9; $3 value
25—ALUMINUM CASSEROLES, 2-qt.; $1.50 value
200—SAUCE PAN SETS, 1-1½-2-qt.; $1 value, per set
50—10-INCH ANGEL CAKE PANS; $1.49 value
1000 PIECES of "QUALITY" ALUMINUM KITCHEN WARE. Every piece perfect and guaranteed; $1 to $3 values. While it lasts...

*Limit 5 pieces to customer.*

89c EACH

"UNIVERSAL" FOOD CHOPPERS: No. 1; regular $2.25 value. Each ... $1.79

BRASS WASH BOARDS: Full size. Each ... 49c

ADJUSTABLE WINDOW SCREENS: Sizes 12x33 or 12x37. Each ... 39c

## IRONING BOARDS $1.49

Standard size; well built—regular $1.95 value. Special, each ...

"Manning Bowman" Meteor

## ELECTRIC IRONS $3.29

6-lb. size; late model; guaranteed; $5 value. ...d Monday, each..

(Whitthorne & Swan—Downstairs)

...ton Crepe ...e, Etc. $1.65

On sale for Monday only. Yard ...

...stre

...re material for sport ... quality; large range ... regular $1.95 value.

...65

(...Main Floor)

Fibre Tricolette Tubing

Heavy quality, wanted colors; regular $1.49 value. Yard,

$1.19

## COATS Sewing Thread

Black or white. Special,

7 spools 25c

DARNING COTTON: 2 spools...5c
RIC RAC BRAID: Wanted colors. 3 yards ...5c
TRIMMING BRAID: New, dainty patterns, wanted spring colors, 3 yards ...10c
COMMON PINS: 200 to pkg., 2 pkgs. ...5c
SAFETY PINS. Brass-nickel finish all sizes, 12 to card, 5c value—3 cards ...10c
SANITARY BLOOMERS: Gum rubber with high-grade nainsook top; $1 quality, special, pair ...69c
RUBBERIZED CRETONNE HOUSE APRONS: Guaranteed waterproof—all perfect, each..35c
WAIST and DRESS LINING: High gloss quality, "Ever Ready" brand; flesh only; 95c value—special each ...39c

(W. & S.—Main Floor)

Women's 3-Piece

## Sport Suits $16.95

Tweed or homespun; coat, skirt and knickers; sizes 16 to 42. Specially priced, each ...

Smart Tailored Suits

Poiret twill, crepe lined; fine suit for spring wear. Specially priced, each,

$27.50

Outsize Sport Skirts

Of Prunella stripe; 31 to 40. Specially priced, each,

$4.75

Swagger Sport Coats

High grade materials; checks, shadow plaids, or plain materials, silk lined. Each.

$24.50

(Whitthorne & Swan—Second Floor)

...mmings ...le

Trimming Braids

embroidered in bright colorings—metal trimmings—antique and silver effects, for fancy work, yard—

5c

Women's

## Chiffon Hose

Full fashioned, reinforced lisle sole, silk heel, elastic garter top; black, beige, sunset, silver, nude, and peach; $1.95 value. Pair,

$1.39

WOMEN'S HOSE: Sample line, including plain lisle, fancy mixture and novelty ribbed, good assortment of colors, specially priced—3 pairs ... $1

CHILDREN'S SCHOOL HOSE: Heavy ribbed, splendid wearing quality—reinforced foot, black and cordovan—seconds of 50c quality—pair ... 25c

Children' Half Socks 25c

New shipment just unpacked; plain colors with lined cuffs; also white with fancy colored cuffs; 4½ to 9; 50c value. Pair...

(Whitthorne & Swan—Main Floor)

Sale of Infants'

## Crepe Rompers

A Real $2.75 Value

Cunningly made of good quality crepe, trimmed with bands of contrasting color and prettily hand embroidered; sizes 1 to 3 years. Monday, each,

$1.50

INFANTS' RUBBER SHEETING: Single or double faced maroon, 1 yard wide, special Monday only—yard ... 25c

INFANTS' WHITE DRESSES: Choice of many dainty patterns, lace and embroidery trimmed packed in sanitary sealed envelopes, our special 50c value—each ... 39c

GIRLS' COLORED DRESSES: Choice of many styles in gingham or chambray, contrasting materials and hand embroidered trimmings, 7 to 16½ years—$1.79 to $1.95 values—each ... $1.48

GIRLS' SLIP-ON SWEATERS: Three pretty styles in fancy weaves and bright spring shades, 30 to 36, $2.45 to $2.95 values, each ... $1.79

(Whitthorne & Swan—Second Floor)

Cut Stringless BEANS 8c

15c quality; tins are water stained but contents guaranteed perfect. While 2400 last, each...

"OXFORD" MAINE SUGAR CORN: [illegible] tins to be sold, tin ... 12½c

"BABBITS" CLEANSER: [illegible] at tin ... 4½c

Safety Matches 4½c

Large package. Monday while 2000 last, each ...

CANDY "CAMPS" RUFFLETS: A [illegible] bar on sale each ... 5c

"ACME" KIPPERED SNACKS: Tin ... 6c

Sugar Rolled Dates 14c

Last lot sold at 30c pound. We offer 500 pounds, lb. ...

(Whitthorne & Swan Downstairs)

WHITTHORNE & SWAN—Washington Street at 10th and 11th

Pay checks freely cashed at Cashier's Cage—Main Floor.


# U. C. INAUGURAL CHARTER DAY TO SET PRECEDENT

## President Campbell Will Be Principal Speaker at Theater Exercises.

BERKELEY, March 8.—The formal inauguration of President W. W. Campbell on Charter Day, March 22, will establish a new precedent at the University of California. The annual celebration will be held in the Greek theater and the new executive will be the principal speaker.

The inauguration was originally planned for October 11, 1923. The fire which destroyed many blocks of houses north of the campus caused the ceremony to be postponed.

The observance of the anniversary of the founding of the university will extend over an entire week. The day of the inauguration has been set one day [illegible] of the true Charter Day, which falls on Sunday this year. The program announced today by the president's office follows:

**Friday, March 21**—Faculty Research lecture, Professor Carl C. Plehn, Wheeler hall, 8 p. m. Subject: The Progress of Economics During the Last Thirty-five Years. Phi Beta Kappa dinner.

**Saturday, March 22**—Exercises in the Greek theater, 10:30 a. m. Formal Inauguration of President William Wallace Campbell. Ceremonial details will include authorization by the board of regents, represented by Regent William H. Crocker; presentation of the keys of the university, by His Excellency, Friend W. Richardson, Governor of California; greetings in behalf of the faculty, by Professor Gilbert N. Lewis, Dean of the College of Chemistry; greetings of the alumni, by Warren Olney, Jr.; greetings of academic institutions by their presidents or their representatives. Luncheon at Henry Morse Stephens hall, attended by the president, the regents, delegates, and other guests of honor, together with their faculty escorts. At 4 p. m., in the Greek theater, dedication of the marble chair given by his friend and students in honor of Alexis Frederick Lange, professor of the theory and practice of education and until recently dean of the School of Education. At 7 p. m., Alumni dinner, Hotel Oakland. Toastmasters, Clinton E. Miller, president of the Alumni association.

**Monday, March 24**—Dedication of Le Conte hall, 8 p. m. After an address by President Campbell, Professor E. P. Lewis, head of the Department of Physics, taking the chair will unveil a portrait of John Le Conte, late Professor of Physics and President of the university, presented by his daughter-in-law, Mrs. Julian Le Conte. Addresses will follow on John Le Conte and his work at the university by George C. Edwards, Professor of Mathematics, Emeritus; on Joseph Le Conte, by John C. Merriam, director of the Carnegie Institution and Honorary Curator in the University Museum of Paleontology; and on "Research in the Field of Physics" by Robert A. Millikan.

***Tuesday, March 25***—Dedication of Haviland hall, formal ceremonies in Wheeler auditorium, 4 p. m., Dean W. W. Kemp, chairman. Opening address by President William Wallace Campbell, followed by other addresses by speakers to be announced later. At an hour to be announced later, in Haviland hall, unveiling of portrait of Professor Alexis F. Lange, till recently Dean of the School of Education; the portrait painted by Perham W. Nahl and presented by the University Chapter of Phi Delta Kappa, National Educational fraternity.

In the evening, Haviland hall will be in charge of the Men's Education club and the Women's Education club, with informal remarks, music, and inspection of the building by visitors. In the exhibit room will be an exhibit by the Berkeley school department.

8 p. m., Wheeler auditorium, annual philosophical lecture on the George Holmes Howison Lecture Foundation, by Arthur O. Lovejoy, Professor of Philosophy in Johns Hopkins University. Subject: "The Discontinuities of Evolution."

**Wednesday, March 26**—Dinner in San Francisco in honor of President William Wallace Campbell, given by a group of his friends.

## *Varsities Likened to Sausage Machines*

BERKELEY, March 8.—Universities are like huge sausage machines, grinding out thousands of specimens from the same mould and without any individuality whatever.

This is the opinion of the modern seat of [illegible] as expressed by Miss M. L. Kleinecks, member of the faculty in the University of California's English department.

"Once a person gets into that machine, it is hopeless [illegible] himself," she said. "At least, that's what the majority of our students seem to imagine. In other words they haven't learned the secret of 'being happy while going to college.' Unless he or she is exceedingly bright, a student finds that the whole of his time must be spent at his studies."

## *Annual Vocational Conference Arranged*

BERKELEY, March 8.—Plans are being completed for the annual vocational conference of the University of California to be held on the campus April 7, 8, and 9, under the auspices of the Alumni Bureau of Occupations. The conference is held each year in order to give students as well as the general public opportunity to learn of openings in special fields.

The colleges of engineering, agriculture, architecture, commerce, and household art and science will be represented at the special sections which will be held in Wheeler hall and Stephens union. Prominent men from professional fields will speak and subjects of wide interest will be discussed. Assisting the Bureau of Occupations in making out the program are Dean Lucy Stebbins, Dean P. F. Cadman and representatives of the various colleges.


# FRECKLES

Listen, Girls!

Why not get rid of those freckles before they become deep-seated? The March winds bring up those old freckles and bring out many new ones. Othine—double strength has been successfully used by thousands for fifteen years for the treatment of freckles.

Remove yours now. Get an ounce of Othine—double strength from your drug or department store and use as directed.

Be sure to ask for the double-strength Othine which is sold on money back guarantee.—Advertisement.

# RED PEPPERS END RHEUMATIC PAIN IN FEW MINUTES

When you are suffering with rheumatism so you can hardly get around, just try Red Pepper Rub and you will have the quickest relief known.

Nothing has such concentrated, penetrating heat as red peppers. Instant relief. Just as soon as you apply Red Pepper Rub you feel the tingling heat. In three minutes it warms the sore spot through and through. Frees the blood circulation, breaks up the congestion—and the old rheumatism torture is gone.

Rowles Red Pepper Rub, made from red peppers, costs little at any drug store. Get a jar at once. Use it for lumbago, neuritis, backache, stiff neck, sore muscles, colds in chest. Almost instant relief awaits you. Be sure to get the genuine, with the name Rowles on each package.—Advertisement.

# IF BACK HURTS BEGIN ON SALTS

## Flush Your Kidneys Occasionally by Drinking Quarts of Good Water.

No man or woman can make a mistake by flushing the kidneys occasionally says a well-known authority. Too much rich food creates acids which clog the kidney pores so that they sluggishly filter or strain only part of the waste and poisons from the blood. [illegible] headaches, liver trouble, nervousness, constipation, dizziness, sleeplessness, bladder disorders often come from sluggish kidneys.

The moment you feel a dull ache in the kidneys or your back hurts, or if the urine is cloudy, offensive, full of sediment, irregular of passage, or attended by a sensation of scalding, begin to drink soft water in quantities; also get about four ounces of Jad Salts from any reliable pharmacy and take a tablespoonful in a glass of water before breakfast for a few days and your kidneys may then act fine.

This famous salts is made from the acid of grapes and lemon juice, combined with lithia, and has been used for years to help flush clogged kidneys and stimulate them to activity, also to help neutralize the acids in the system so they no longer cause irritation, thus often relieving bladder disorders.

Jad Salts is inexpensive and cannot injure; makes a delightful effervescent lithia-water drink, which everyone can take now and then to help keep the kidneys clean and the blood pure, thereby often preventing serious kidney complications. By all means have your physician examine your kidneys at least twice a year.—Advertisement

# That Itching Skin Needs SULPHUR

Any breaking out of the skin, even fiery, itching eczema, can be quickly overcome by applying a little Mentho-Sulphur declares a noted skin specialist. Because of its germ destroying properties, this sulphur preparation begins at once to soothe irritated skin and heal eruptions such as rash pimples and ring worm.

It seldom fails to remove the torment and disfigurement, and you do not have to wait for relief from embarrassment. Improvement quickly shows. Sufferers from skin trouble should obtain a small jar of Rowles Mentho-Sulphur from any good druggist and use it like cold cream.—Advertisement.

# A Tough Situation

"My wife and four children were dependent on me for their living. My stomach and liver trouble of five years had made me despondent as no medicine seemed to help me, and I was gradually wasting away. It was a tough situation. My cousin in Columbus wrote me about having taken Mayr's Wonderful Remedy and advised me to try it. I am now feeling better than for fifteen years." It is a simple, harmless preparation that removes the catarrhal mucus from the intestinal tract, and allays the inflammation which causes practically all stomach, liver and intestinal ailments, including appendicitis. One dose will convince or money refunded at all druggists.—Advertisement.

# NILES CHILDREN ARE INJURED AS WAGON UPSETS

### Five Youngsters Cut and Bruised in Accident on Way to School.

NILES, March 8.—Five children received minor injuries when a light spring wagon, driven by Angelo Ramos, a young Spanish boy, was tipped over about a block from the Niles school on Second street.

The wagon was filled with other Spanish children, mostly the brothers and sisters of young Ramos who were on their way to school. There were ten children in the wagon. As the driver rounded a corner a wheel came loose, frightening the horse which plunged to the side breaking first one shaft and then the other and turning the light spring wagon completely upside down. Five of the children were badly scratched and bruised but Dr. John Adams of Niles who was called after a thorough examination could not find any broken bones. The children most seriously injured were Angela Ramos and Virginia Ramos little girls of about to nand eleven years of age. E. Dixon Bristow principal of the Niles school, Miss Keiser one of the teachers and Mr. Jones one of the school trustees came ver from tht school and had the injured children carried into Mrs. Ferrys house which was nearby and they remained there for a short time until the arrival of Miss Ada May Jessen, Public Health nurse who removed them to their homes.

**BUY NEW FIRE ENGINE.**

The Fire Commissioners of Niles have purchased a new Dodge-Graham truck at the cost of $8,200. It is to be delivered before the first of April. It is a 40 gallon chemical and is fully equipped with the very latest and Chief B. Rathbun announces that Niles will have a 100 per cent efficient fire department when it arrives. Ed. Rose has purchased the old chemical from the American La France people and will put it in proper shape, and give the fire department privilege to use it at any and all times which is duly appreciated by the fire department. The fire commissioners from this district are C. Abrott, Ed. Rose and J. J. Alberg.

**SURPRISE PARTY.**

Mrs. C. Laws gave a surprise party in honor of Miss Leona Fleming who is soon to leave Niles to make her home in Pleasanton. About fifteen ladies were present.

## 'Busines Envoy'

ALEXANDER V. DYE, recently appointed as "commercial attache" of the American government to Mexico. In other words, Dye will act as business ambassador in Mexico, his duty being to promote trade between the United States and the Southern republic. The appointment was made by Secretary of Commerce Hoover.

The evening was spent playing whist. Mrs. D. Lehman won the first prize and Mrs. Rose Fournier the second prize. The house was beautifully decorated with yellow acacia blossoms.

The hostesses was assisted by her daughter Miss Isabel Laws.

**TEACHERS ARE GUESTS.**

Miss Gertrude Kellar one of the teachers in the Niles grammar school, entertained all the teachers at dinner at her home in Morrisons canyon. After the dinner, the evening was spent playing cards.

**FAREWELL DINNER.**

Mrs. J. B. Bernard gave a farewell dinner in honor of Rev. and Mrs. C. E. Oaklep who left Niles this week to make their home in Southern California. Mrs. Bernard was assisted by her daughter Mrs. Niles Jacobus.

Mrs. H. W. Edwards, Mrs. W. J. Edwards and Mrs. E. M. Drinkwater all of San Jose visited relativates in Niles.

Little Anna Millicent Shinn youngest daughter of Mr. and Mrs. J. C. Chinn of Niles had a narrow escape from serious injury when she was kicked in the forehead by a horse while playing with her pet dog.

# NILES BUSINESS MEN GATHER AT BANQUET BOARD

### Chamber of Commerce Holds Annual Dinner and Discusses Work.

NILES, March 8.—The Niles Chamber of Commerce held its annual banquet at the Hotel Belvoir, attended by ninety of the leading citizens and thir friends. A short business meeting followed the banquet, President Fred Drew presiding, after which Toastmaster Chas. S. James, president of the Victory manufacturing plant, of Niles, introduced the principal speaker of the evening, Frazier Reed, former president of the California Real Estate Board. Reed spoke at length on the development of a community and the advantages to be enjoyed in Southern Alameda county. He prdicted that within ten years there will be factoris from San Jose to Oakland.

President Drew, who was reelected this year, gave a brief outline of the work accomplished by the Niles Chamber of Commerce during the past year. The new equipment and heorganizing of the Niles Fire Department, issuing pamphlets describing the town and community, being mailed daily to those interested, the civic flag-pole, street signs, organization of the sanitary district, increase in the membership of the Tuesday Weekly club and the voting of $65,000 for sewer bonds being some of the things this body is directly responsible for.

Music was furnished by E. E. Matheson's band of Hawaiian syncopators. The lsand dances were interpreted by Homer Fifer, under the guise of Princess Hauna. Ralph V. Simmons of San Jose sang several solos. He was accompanied by Mrs. John Adams of Niles. The hotel rooms were decorated for the occasions with spring blossoms. The present officers of the Niles Chamber of Commerce are: President, Fred N. Drew; vice-president, L. J. Duffy; secretary, S. Johnson; and a standing committee was appointed as follows: Membership, E. W. McPherson, O. Swanson, Ben Murphy; industrial committee, E. A. Ellsworth, L. J. Duffy, H. Braun; township and county committee, F. V. Jones, Chas. S. James and J. D. Gomes; publicity committee, Irving Barnes, M. D. Hall, Robert Bacow; executive committee, Chas. S. James, E. A. Ellsworth and Chester Abrott.

# PRESS CLUB TO SATIRIZE CITY COUNCIL IN SKIT

### Newspapermen to Forecast Regime of 1944; Orpheum Stars Will Entertain.

Local newspaper men have been assigned to their parts in the skit, "Twenty Years From Now," which is to be one feature of the all-star Press club show at the Oakland Orpheum on the night of April 1st.

LILA LEE.

The skit, which is to be the only amateur act in big show, will depict the doings of the Oakland city council in 1944, with many allusions to well-known incidents and personages.

T. De Witt Foster will carry the leading role. Others in the cast are H. H. Sweetser, J. Walter Frates, Orville E. Jones, Harvey Cushing, Frank Morrissey, Louis Allen, L. P. McDowell, Donald Cruzan and William A. Curtis.

The sketch will be presented on a stage without scenery. It will represent not a finished act, but one in process of rehearsal. Foster, in the leading role, will be stage director.

JAS. KIRKWOOD.

The seat sale to members of the Press club opened today. It will continue for one week, after which the sale will be opened to the public.

The show is to consist of supervaudeville acts booked for Oakland expressly for this occasion; Lila Lee and James Kirkwood, the famous motion picture stars, the Press club sketch and special music and pictures, said to be the most elaborate collection of acts ever assembled for one theater performance in the history of the Eastbay.

**SANTA ROSA LICENSES.**

NASCIMBEMI - PETERSEN: Celeste Nascimbemi, 48, of Sebastopol, and Meda Petersen, 38, of Healdsburg.

VIER-STANKEY: Daniel Harry Vier, 24, and Billee Juanita Stankey, 23, both of Sebastopol.

Exports for 1923 from the United States amounted to about four billion dollars.

## RICHMOND NOTES

RICHMOND, March 8.—Cutting boulevard will be repaved and widened, where it joins San Pablo avenue, according to orders given by the town trustees of El Cerrito. Bids will be opened March 29 for the work.

In honor of St. Patrick, the Women of Mooseheart Legion will give a dance on March 14 in Moose hall. Mrs. H. Manke is head of the committee.

Judson P. Freeman, Boy Scout national executive, will make a survey of the movement in Contra Costa county soon. He will be accompanied by County Executive C. A. Withington.

Friends of Mrs. Annie K. Curry are making a house to house canvas in favor of her candidacy for city clerk of El Cerrito.

Rod Allen has been elected manager of the Barrel House baseball nine of the Standard Oil league. Allen is a veteran player but was compelled to leave the active work on account of a broken leg.

Tag Day for the Native Sons orphans' home yielded a large sum in Richmond today. Pretty Richmond girls pinned badges to more than a thousand donators.

Horseshoe enthusiasts yesterday elected John A. Dell president of the barnyard league of the Standard Oil league.

The mask dance of the Fairmont Parent-Teachers' association has been postponed to April 4. Mrs. George Adams has accepted the presidency of that organization, taking the place of Mrs. J. MacKinnon, who resigned.

Members from Richmond, who belong to the Contra Costa bar association will auto to Martinez Monday morning to attend the quarterly meeting of the bar association there at 11 o'clock.

Mrs. C. C. Pleicher of Oakland is spending the week in Niles visiting her daughter Mrs. Ed. Matheson.


MY OWN INVENTION

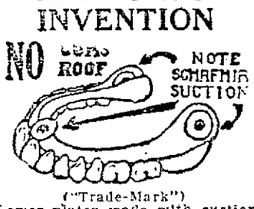


("Trade-Mark")
Lower plates made with suction the same as the famous Schafhirt Upper Rootless.

*Dr. J. B. Schafhirt*
277 Bacon Building
*Third Floor*
Continuous Practice in Oakland Since 1908
12th and Washington Sts.
*Lakeside 24*
9 a. m. to 5:30 p. m.
Closed Sundays



BROADWAY AT SIXTEENTH OAKLAND

Golden Gate
CLOAK AND SUIT HOUSE

BROADWAY AT SIXTEENTH OAKLAND

*Spring Opening*

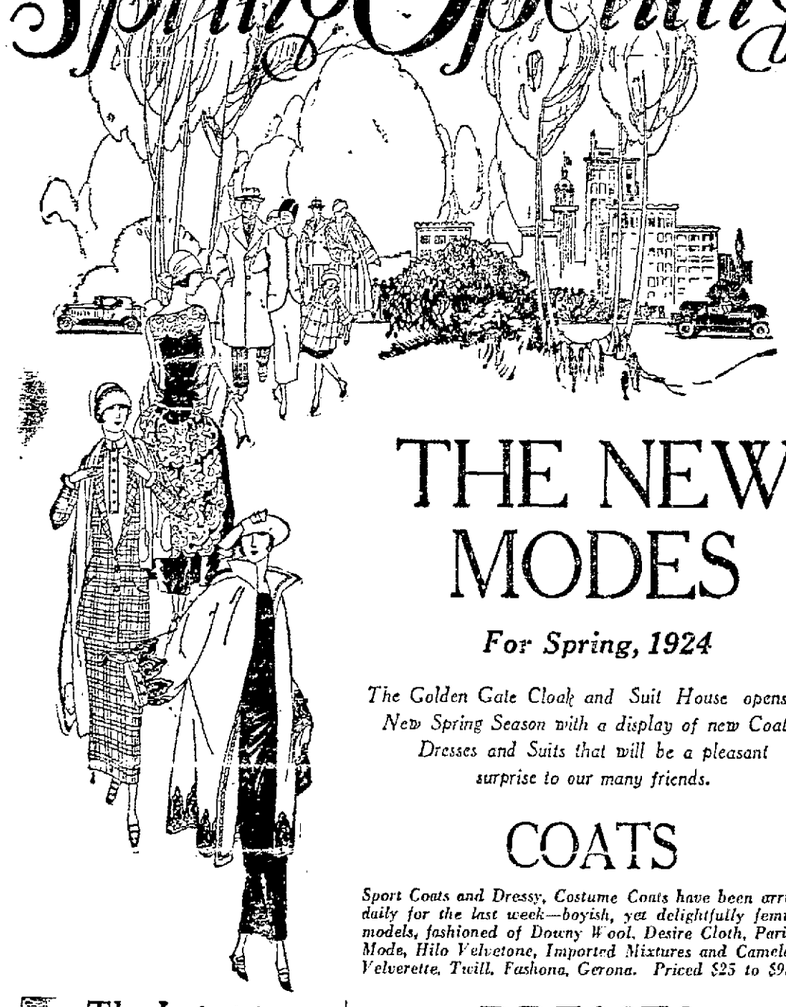

THE NEW MODES

*For Spring, 1924*

*The Golden Gate Cloak and Suit House opens the New Spring Season with a display of new Coats, Dresses and Suits that will be a pleasant surprise to our many friends.*

COATS

*Sport Coats and Dressy, Costume Coats have been arriving daily for the last week—boyish, yet delightfully feminine models, fashioned of Downy Wool, Desire Cloth, Paris La Mode, Hilo Velvetone, Imported Mixtures and Camelair—Velverette, Twill, Fashona, Gerona. Priced $25 to $95.*

DRESSES

*The smart frock for all occasions, is proving extraordinarily popular. New models have been arriving daily in all the latest and most attractive materials, including Canton Crepe, Satin, Roshanara, Flat Crepe, Jacquards, Paulette, Charmeen and Sport Fabrics. A few of the many models will be on display in our Spring window. Priced $25 to $85.*

SUITS

*—And still they come—the most delightful variety of Masculine Tailleurs and Costume Suits that we have shown for many a season—in Hairline Stripes, Twills, Charmeen, Mixtures, Imported Weaves and Tweeds. Correct in every detail are these Tailleurs. (We also carry full accessories for these tailored suits.) Priced $25 to $95.*

*The Latest in*
SPRING HATS

*Smart! Voguish! New — for street and dress, we have the most delightful variety of cloches, sport hats, off-the-face effects, etc., at truly moderate prices. See them!*

*ACCESSORIES*

*Other Departments feature in the Spring Opening, offering the newest in Sweaters, Skirts, Neckwear, Handkerchiefs, Hosiery, Gloves, Underwear, Jewelry and Leather Goods.*

*See Our Initial Spring Window Display*

Wedgewood
QUALITY FUEL ECONOMY SERVICE
REG. U.S. PAT. OFF.

Winter and Summer Range

Cozily glows the Wedgewood fire through wintry weather. Homey comfort radiates from the coal and wood half of the Wedgewood combination. Temptingly delicious odors from roasts, bread, pies in its oven.

Summer months bring warmth and merry sunshine—banish coal and wood—use gas mostly. Wedgewood combination has four-burner cooking top, gas oven and broiler above. Gas range complete—coal and wood range complete on same floor space. Use both at once for big dinners.

Ask Your Dealer to Show You His Wedgewoods
*Made in Alameda County*
*Sold through western dealers*

*Gas, coal and wood ranges and heaters*

*Wedgewood parts always obtainable*

JAMES GRAHAM MFG. CO.
Largest Stove Works in the West
San Francisco Newark, Cal.

WEDGEWOOD HEADQUARTERS

*The Ashby*
*FURNITURE CO.*
ADELINE and ALCATRAZ



*"You Can Do Better at the Ashby"*

*Take the Grove Street Car to Alcatraz*

*The Ashby*
*FURNITURE CO.*
ADELINE and ALCATRAZ

*Plenty of Parking Space. No Time Limit.*

Selling Furniture For What It Is Worth!

NOT one or two months in the year, but every business day of the year. It is not necessary to wait for a sale at the Ashby, to get furniture for what it is worth—a sale here is a mere incident. It's the day in and day out GOOD VALUES that are making this the fastest growing home-furnishing store in the Bay Region. You really owe it to yourself to visit the Ashby before placing orders for new furniture.

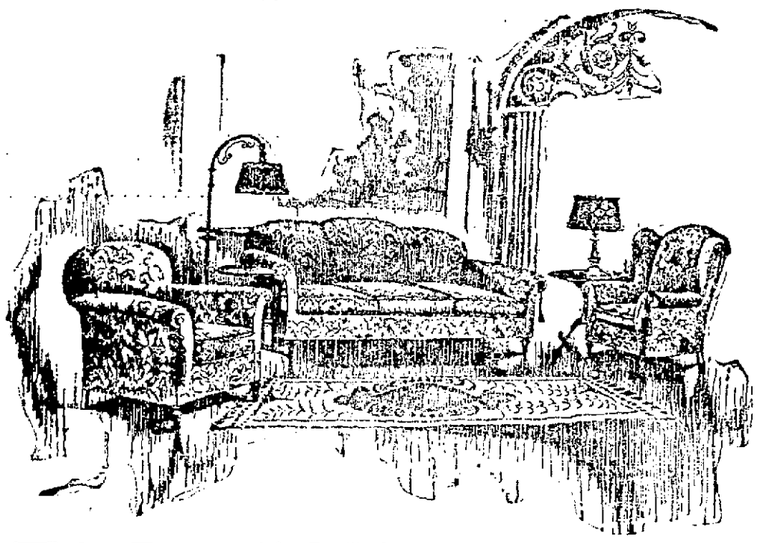

This Beautiful Living Room Suite

IN GENUINE BAKER "CUT" VELOUR

Davenport $99 — Chair or Rocker $49.50 — Fireside Chair $53

The covering may be selected from a number of pleasing shades of genuine Baker "cut" velour. The design is a most pleasing one. Loose de luxe cushions; spring arms, seats and backs; web bottom.

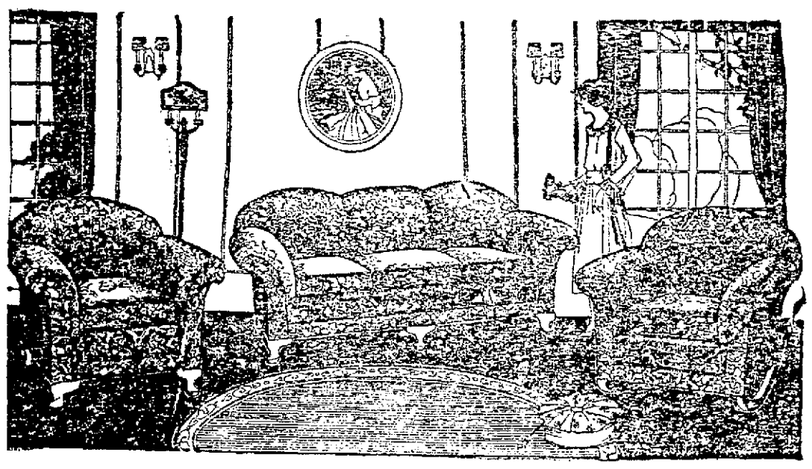

An "Ashby" Chesterfield Suite

IN FINE QUALITY MOHAIR

The Chesterfield $173.50 — The Chair or Rocker $86.75

Richly upholstered in plain or figured mohair—taupe on rose ground. Fine construction throughout. Loose de luxe cushions, spring arms, seats and backs; full clipper edge; web bottoms. A value unmatchable in the downtown, high rent stores.

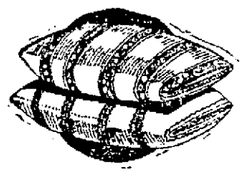

WHITE GOOSE Feather Pillows $7.50 the pair

Kap-a-Felt Mattress $19.50

A low rent—low overhead value.

This mattress is one of the best popular priced mattresses on the market today.

It is built up in layers of highest grade felt and long fibre Kapok; felted center prevents Kapok from lumping.

Imperial edge, high-grade ticking.

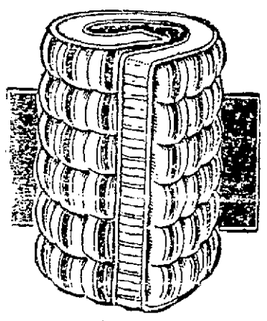

Wicker Extension Table

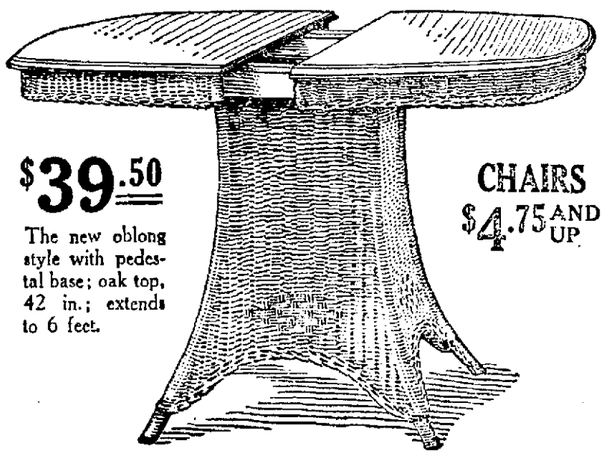

$39.50

The new oblong style with pedestal base; oak top, 42 in.; extends to 6 feet.

CHAIRS $4.75 AND UP

SAVE ON Wicker at the Ashby

Rockers, chairs, ferneries, book troughs, breakfast sets, chaise lounges, etc., of fine round, bleached reed. Fabricated by American mechanics. Low rent prices that cannot be equaled around the bay.

# WILLITS FOLKS PLANT REDWOOD TREE IN OAKLAND

## Delegation of 200. Headed by Band. See Basketball Game at Night.

More than 200 residents of Willits were in Oakland today to attend the exercises accompanying the giving by the Willits Chamber of Commerce to Oakland of a redwood tree which was planted in Lakeside Park. The Willits delegation also remained overnight to attend the Oakland-Willits High school basketball game.

Led by the Willits Union High school band of 45 pieces, the delegation paraded from the Chamber of Commerce to the City Hall. After picking up Mayor John L. Davie, Commissioner William J. Moorehead and other representatives of Oakland the parade went to Lakeside Park where the tree was planted, by Mayor Davie.

Mayor Davie and Commissioner Moorehead gave addresses welcoming the Willits people to Oakland and thanking them for the gift of the tree. Other talks were given by Howard Baxter, chairman of the get-together committee of the Oakland Chamber of Commerce, Charles E. Keyes, principal of Oakland High school, Carl Wickstram, prsident of the Oakland High school student council; Ralph Duncan, president of the Willits Chamber of Commerce and R. C. Olmstead principal of Willits Union High school.

Miss Gloria Moore presented the tree to the city of Oakland with a short address. The tree was planted in soil brought from Mendocino county by the Willits delegation.

BERKELEY BENEFITS.

BERKELEY, March 8.—A new redwood tree is in place at the Berkeley city hall plaza today as the result of a visit of a "boost" delegation from Willits, which accompanied the basketball team from that city for its game with Berkeley High tonight.

More than 75 Willits High school boys and girls, augmented by a delegation from the Chamber of Commerce and led by a band of 46 pieces, arrived in Berkeley this afternoon. They were met by President E. F. Louldeck and Managing Director Charles Keeler of the Chamber of Commerce.

The tree, a gift of the Redwood Association of Willits, was planted to the left of the front steps of the city hall, and is the second of its kind ... the former one being planted as a tribute to Berkeley boys who gave their lives in the World war. R. P. Duncan, secretary of the Willits Chamber of Commerce, had charge of the Willits delegation, while Jo S. Mills headed a special Berkeley committee to entertain the visitors.

## P. G. & E. Would Lay Cable in Estuary

ALAMEDA, March 8.—Request that Alameda city officials attend a hearing before officers of the United States Army Engineer corps in the customs building in San Francisco March 17 where the application of the Pacific Telephone & Telegraph company, to lay a submarine telephone cable across the estuary was received today by Mayor Frank Otis. The cable is to be 500 feet in length and is to be laid on the north side of the Park street bridge.

Otis announced his intention of attending the hearing. The city of Alameda will probably make no protest to the laying of the cable, according to Otis.

## Portuguese Gather To Honor Consul

An invitation has been issued to the Portuguese of California to attend a mass meeting, which will be held in the Oakland Municipal Auditorium this afternoon at 1 o'clock to pay tribute to the Portuguese consul, Dr. Aristides de Sousa Mendes. The meeting will also be called to give the Portuguese an opportunity to manifest their loyalty to and respect for the consitution, laws and institutions of the United States. Dr. Abilio Reis is head of the committee under whose auspices the meeting will be held.

# Visitors Bring Gifts to Two Cities

(Upper row, left to right): RALPH DUNCAN, president Willits Chamber of Commerce; Mayor JOHN L. DAVIE and R. C. OLMSTEAD, principal Willits Union High School. (Center). Two youthful members of Willits band. (Inset), MISS GLORIA MOORE, who presented the trees yesterday planted in Oakland and Berkeley.

# OFFICIAL CITED IN ESTATE CONTEST

SANTA ROSA, March 8.—A new turn in the E. C. Shelton estate fight developed when Superior Judge Ross Campbell cited Public Administrator Frank H. Phillips of Petaluma for contempt of court. Phillips is alleged to have failed to turn over the estate properties to Mrs. Florence Shelton Dominy of Seattle, as directed, following the court's ruling that Mrs. Dominy was Shelton's daughter.

Some mystery was injected into the case also when Attorney A. W. Hollingsworth of Healdsburg, counsel for Mrs. Dominy, stated that $20,000 worth of liberty bonds which Shelton is reputed to have had are missing.

## Fortnightly Concert To Be Held Thursday

RICHMOND, March 8.—Programs for the tenth fortnightly concert of the Richmond orchestra under the patronage of the city council, will take place Thursday night at the Roosevelt Junior high school. There will be three more concerts. They are given under the direction of Carl Richard.

The program for Thursday night follows:

Pagaliccl ........R. Leoncavallo
The Evolution of Yankee Doodle ........................ Lake
The Nightingale and the Frogs ................ R. Eilenberg
Maybe ................ Popular
Overture from William Tell .... ................ G. Rossini
Collinette .......... Auguste Bose
Valse ............Misca Levitzki
Linger Awhile .......... Popular
Star Spangled Banner.

# 'WOLF WOMAN' GIVEN LIFE TERM AS MURDERER

CHICAGO, March 8.—Kitty ..., also known as the "wolf woman," today was sentenced to life in prison for participation in the murder of Edward Lehman, a night watchman. Kitty's husband, Otto Malm, who pleaded guilty to the murder charge, also was sentenced to life in jail.

There was little of the "tiger" or "wolf" about Kitty as Judge Steffen imposed sentence. She had been expecting the sentence ever since the jury brought in its verdict of guilty, and accepted it with a quiet sigh.

When told that a number of clubwomen were taking an interest in her case with a view of shortening the sentence, she shook her head hopelessly.

"Some other woman might get off, but not me," she said.

Kitty was an active member of a gang of thieves and the Lehman killing followed his attempt to interfere in the robbery of a warehouse.

## Double Tracking Is Begun in Alameda

ALAMEDA, March 8.—Preliminary work on double tracking Park street from Santa Clara to San Jose avenue was started today by a crew of 50 men of the Key System Transit company. Work was started at San Jose avenue, preparing the roadbed for removal of the tracks. On Monday of next week removal of the track will be started and service over Park street discontinued at Santa Clara avenue. An automobile bus will be operated by the company from Santa Clara avenue over Oak street to San Jose avenue and the terminal of the Park street line.

It is expected that the work will be completed within three weeks and that it will cost approximately $10,000.

## Lone Gunman Robs L. A. Bank of $980

BY UNITED PRESS
LEASED WIRE TO TRIBUNE

LOS ANGELES, March 8.—Entering the Second and Spring streets branch of the California Bank and Trust company tonight while it was crowded with patrons, a robber held up Forrest Wilkinson, teller, obtained $980 and escaped.

The bandit showed Wilkinson a note ... "... $1000 or you will be dead. My two buddies are outside and have the place covered."

YOUTH DIES IN SURF.

LONG BEACH, March 8.—Harold Reed, 2?, of Long Beach, was drowned today when the skiff in which he and his cousin, C. A. McIntyre, were riding the surf, capsized and threw them into the ocean. Reed came to the surface once, then sank. McIntyre's efforts to find Reed's body were futile.

HART LEAVES FOR EAST.

HOLLYWOOD, Cal., March 8.—William S. Hart, picture star, left Hollywood today for New York. After attending to business matters there, including a search for new screen material, Hart will spend some time at his ranch at West Hartford, Conn.

GRAND JURY ACQUITS MAN

MADISON, Wis., March 8.—Charles Chinnaman, formerly of Eauclaire, brought here to Madison from Seattle, Washington, on a charge of violating the Mann Act was released from custody when the United States grand jury failed to indict him.

# SUNNYVALE PLANS MILES OF PAVING

SUNNYVALE, March 8.—A paving project is planned by the Sunnyvale board of trustees, which will include the paving of several miles of local streets during the coming year. A tentative resolution has been adopted by the town board to pave the following streets: Washington street from Bay View avenue to Mathilda avenue; Taafe street from Washington street to Evelyn street; Carol street from Washington street to Evelyn street; Arques street from Evelyn street to the Southern Pacific tracks; Sunnyvale avenue from Lawrence avenue to the railroad tracks.

# Russia Forbids Bride-Kidnaping, Outlaws Harem

By ISAAC DON LEVINE,
Universal Service Staff Correspondent.

MOSCOW, March 8.—Today is women's day in Russia.

The soviet government has decreed a series of new laws proclaiming the emancipation of eight million Moslem women, which coincides with the fall of the Caliphate in Turkey.

A new law punishes with five years' imprisonment the custom of kidnaping brides and also parental compulsion of daughters to marriage which hitherto was widely practiced by the Turkestan, Caucasus, Baskir, Tartar and Kirghi races. The revolutionary decree abolishes bigamy and polygomy, thus outlawing harems.

Similarly the payment of ransoms by bridegrooms to brides' relatives is now punishable by imprisonment and a severe fine. Divorce has been introduced by a new decree entitling wives to a part of a husband's property.

## Noted Cuban Dying By Self-Fired Shot

By Universal Service
Leased Wire to Tribune

HAVANA, March 8.—Colonel Pablo Menocal, Member of Congress and brother of former President Mario Menocal, is dying in emergency hospital tonight as the result of a self inflicted pistol shot through the head. Colonel Menocal was an officer in the Cuban war for independence and is a member of a prominent Cuban family. He is 6? years of age.

SEARCH FOR BURGLAR.

SAN LEANDRO, March 8.—Local police authorities are today searching for the unmasked burglar who held up J. Lee of this city near the easterly limits of San Leandro and robbed him of $16 and a gold watch valued at $50. Lee describes the robber as follows: about five feet, six inches tall, weight, 165 pounds, 28 years of age and wore a dark suit.

HERB SPECIALISTS FOR MEN AND WOMEN
No drugs, no knife ... for all ills. ... since 1881. Free advice and ... literature.
DON WOO HERB CO.
139 12th St., Oakland, Cal.
Phone Oak. 1121

# RAIL PRESIDENT IS THROWN TO DEATH BY HORSE IN PARK

## Chief of N. Y. Central Killed Trying to Save Life of Woman Pedestrian.

NEW YORK, March 8.—Alfred Smith, 62, president of the New York Central lines, America's greatest railway system, was almost instantly killed while riding in Central Park late this afternoon when he pulled up his mount to avoid running down a woman who hurried from the Sixty-seventh street entrance to the park into the bridle path.

The horse braced itself and swerved and Smith, a veteran horseman, was thrown forward, threw an arm around the horse's neck and slid to the ground, landing on his right shoulder and head.

WOMAN DISAPPEARS.

A crowd gathered and the woman whose life was saved at the cost of the life of the dominant figure in the American railway world, was absorbed into it and her identity is unknown.

The accident occurred at 5:15. Several hours later twenty-two men, vice-presidents and directors of the New York Central lines, had assembled at the Fifth Avenue hospital, where the body of their chief lay, and it was known that the duties of guiding the business of the great railway system would devolve upon Patrick E. Crowley, vice-president in charge of operations, pending election of a new president.

Alfred H. Smith, as head of the biggest railway system in the country, occupied a leading position in the railway world.

ROSE FROM RANKS.

He was known as the railway president who started as an office boy, having begun "railroading" as a messenger boy in the service of the Lake Shore and Michigan Southern railway at Cleveland in 1879.

In eleven years he had worked to a job as a foreman of construction work. He served as division superintendent at Kalamazoo, Lansing and Youngstown and then general superintendent in 1901.

A year later he joined the New York Central as general superintendent. He became general manager in 1903 and vice-president in 1906. The year 1913 found him senior vice-president in charge of operation, maintenance and construction and January 1, 1914, he was elected president of the system.

## U. C. Frats Menaced By 'Rushing' Rule

BERKELEY, March 8.—Fraternities at the University of California are threatened by the intercollegiate athletic rule forbidding the societies to pledge high school athletes, in the opinion of J. R. Loofbourow, member of the editorial board of the Daily Californian. Violations of the rule cannot be prevented, he declares, and the fraternities will be made responsible for the enforcement of a plan which they have never approved.

"The rule is aimed principally at California," Loofbourow says, "because we have no strigent regulation of fraternity rushing. Not only the fraternities, but also to a majority of California students, the new rule seems inadequate and petty."

## Extension of Time Granted Form 1097

Collector of Internal Revenue John P. McLaughlin, has received a wire fro mthe Bureau of Internal Revenue, at Washington, D. C., advising all corporations who must file on form 1097 "payment of dividends" that they must report the name and address, on this form and the amount of five hundred ($500) dollars or more in the first and last colums of this new form 1097.

There has been granted a general extension to June 15, 1924 for the filing of this form. They have not been received here by Collector McLaughlin, but are expected about March 20, and as soon as they arrive the taxpayers will be notified.

$20,000 IN RUGS STOLEN.

MINNEAPOLIS, March 8.—Burglars tunnelled through a brick wall to gain entrance to the store of the Oriental Rug Company today and stole 30 rugs which the company valued at $20,000.

DUST BLAST KILLS ONE.

HIBBING, Minn., March 8.—One man was killed and two were injured in a fire believed to have been caused by a dust explosion in the Remington Sash and Door Factory.

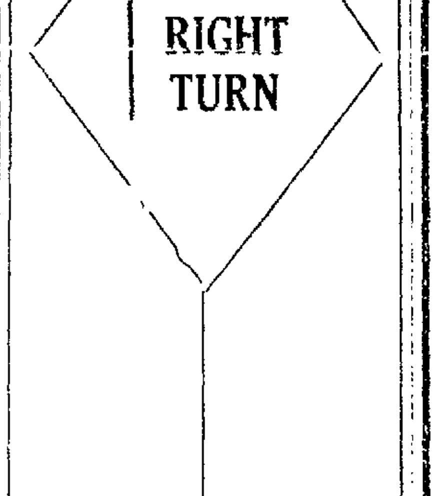


And THERE YOU ARE! YOUR OWN HOME!! AT YOUR PRICE!!
TURN TO THE CLASSIFIED WANT ADS—"HOUSES FOR SALE" in TODAY'S TRIBUNE.

# DRIVER OF DEATH CAR IS HELD ON 3 FELONY CHARGES

## Characterized by Judge as Worst Case in S. F. Police Court in Years.

SAN FRANCISCO, March 8.—Charged with manslaughter, driving an automobile while intoxicated, and with refusing to stop to give aid to his victim, Andrea Mangini, whose automobile ran down and killed Miss Emma Moeller, 60 years old, early this morning, was today declared by the local police to have provided "the most aggravated case of reckless automobile driving that the department has seen in years."

Mangini's bail was fixed by Police Judge Jacks at $10,000 bonds or $5,000 cash, but at a late hour tonight had not been deposited. The date for his preliminary hearing was set for March 27.

Mangini, with a girl companion, was speeding at a rate of at least 60 miles an hour, according to Captain of Detectives Duncan Matheson, when he struck Miss Moeller at Twenty-fifth street and Potrero avenue. He continued without slackening speed, until overtaken by Ben Smith, 2778 Twenty-first street, in another automobile.

## MOTHER WED 4 TIMES, URGES DAUGHTER SAME

SAN FRANCISCO, March 8.—Declaring that her mother's four ventures on the matrimonial sea had led her to launch her own craft under maternal persuasion when she was only 16 years old, Mrs. Pearl Braswell sought an annulment before Judge Van Ostrand today. Mrs. Braswell resides at 4789 Mission street. She testified that her mother had told her that woman's chief destiny was marriage and the sooner the ceremony was performed the better chance of happiness, so she wedded Barlie Braswell, Southern Pacific employee, whom she explained was twice her age. The court granted her a decree.

## Dr. J. H. Stineman Is Low Medalist

In the qualifying round of play at the Sequoyah Country Club yesterday for the W. S. Rheem trophy, Dr. J. H. Stineman, one of the leading golfers of the local club, turned in the low gross medal score with a 74.

Ideal tournament weather prevailed and excellent competition resulted in the play, which determined the survivors for the flights of the match play which will start nxet Saturday over the Sequoyah Club links.

## Berkeley High Defeats Willits

BERKELEY, March 8.—Berkeley High School's basketball team defeated Willits High, one of the strongest teams in Northern California of the California Interscholastic Federation, here today by a score of 40 to 22.

## Legion Will Hear Psychologist Talk

Dr. J. F. Pepritsch will give an address on "Practical Psychology" at the regular meeting of the American Legion Luncheon club Monday noon at the American Grill, Fifteenth street near Franklin.

## Letter, Sealed in Bottle, Asks Aid for Men at Sea

A message purporting to come from "Arthur Brown" and "Joe Piva" of Newark, sealed in a whisky bottle and stating that were lost at sea and desired immediate help, was picked up off the Key Route pier late last night by Alfred Furtado, 1615 Wood street, and turned over to the police.

"Lost at sea. Started from San Pedro, Cal. Help quickly," read the note, which was written on yellow Manila paper. It was signed "Arthur Brown, Newark, Cal., and Joe Piva, Newark, Cal."

The police began an investigation to discover whether any such persons were missing from Newark.

## U. C. PROFESSOR TO STUDY ISLAND COCOANUT PEST

BERKELEY, March 8.—To study cocoanut pests in the South Sa islands, Prof. W. B. Herms, University of California entomologist and president of the Berkeley board of education, will spend four months in the tropics during the spring and summer. He will be accompanied by Harold Kerby, Jr., graduate student at the university and fellow in ...

Prof. Herms will devote his efforts toward finding remedies for the destruction of valuable copra resources by tropical insects. At the present time little definite scientific data of the coral island group is declared to be available and the investigations of the Berkeley exprt are expcted to shed new light on the workings of th deadly insects.

Prof. Herms and Kerby will sail on April 1 on a copra steamer and will go dirctly to the islands. They plan to return about August 1.

## Phi Delta Phi Honors Judge A. F. St. Sure

BERKELEY, March 8.—Justice A. F. St. Sure of the District Court of Appeals was initiated as an honorary member of the Phi Delta Phi Legal Fraternity last night by members of the University of California chapter. A banquet at the Commercial Club in San Francisco followed the initiation, and Dean O. K. McMurray of the law school was the principal speaker. Federal Judge W. W. Morrow also addressed the students. Professor Mathew C. Lynch was toastmaster. Charles L. Lyon, Loring Davis, Antone Tibby, Luther Powers, John Tait, Harold Houvenin, John McKean, Robert Rankin and Arthur Carlson were made active members of the chapter.

## 20 Youths Attempt To "Crash the Gate"

BERKELEY, March 8.—When twenty youths, supposed to be students, appeared at Twentieth Century Clubhouse, Derby street and College avenue, during the progress of a dance last night and sought to "crash the gate," the police were called.

Officer G. C. Mull, responding to an urgent call from the caretaker, found a score of youths attempting to effect free entry to the dance. Mull warned the youths that they must either pay admission fees or lave. Six paid the necessary price of admission and the remainder departed without more trouble.

## Bishop From Japan To Be Speaker Here

Bishop Herbert Welch of Japan and Korea, who arrived here yesterday on his way to the general conference of the Methodist Episcopal church, will speak this evening at the First Methodist church, Twenty-fourth street and Broadway, according to announcement.

# ADMINISTRATION DEMANDS PROMPT SLASH IN TAXES

## Coolidge Rebukes Chairman of House Committee by Backing New Bill.

By H. K. REYNOLDS,
International News Service Staff Correspondent.

WASHINGTON, March 8.—The administration today appealed to Congress over the heads of its leaders to order a reduction of 1923 income taxes.

It was a bold stroke—almost without precedent in congressional history—and it was decided upon only after Chairman Green of the House Ways and Means committee had declined to comply with the request of President Coolidge for a move toward immediate tax reduction regardless of the fate of the general revenue bill.

Green's refusal to do the administration's bidding was based on a belief of himself and Democratic and insurgent Republican members of the House that separate tax reduction legislation would pave the way for the President to veto the main tax bill on the ground that it did not carry the income rates recommended by Secretary of the Treasury Mellon. Veto of the tax bill would mean the loss of many features, such as increased inheritance and gift taxes, which were written into the legislation through the demand of the insurgents and with the help of Green.

Green's attitude was communicated to the White House and the Treasury department and a few hours later the new tax bill had been formally introduced in the House.

It came from Representative Stephen G. Porter, Republican of Pennsylvania, who sponsored the legislation at the request of Secretary Mellon. Porter is not a member of the ways and means committee and his selection to bring forward the administration's tax program constituted a direct rebuke to Green.

The Porter resolution, which provides for a 25 per cent reduction in all 1923 income taxes, due March 15, 1924, was referred to the ways and means committee where it will be called up today.

Green would not discuss the situation tonight, but he indicated he would open his fight next week to prevent "emasculation" of the general tax bill.

An increase in inheritance taxes was proposed as a means of raising more revenue, but no decision was reached.

The committee plans to restore to the bill most of the Mellon rates but the Republican members realize they cannot get the Senate to agree and will center their efforts on the Porter resolution to reduce ... taxes immediately.

Senator Reed Smoot, chairman of the finance committee, has agreed to try to force the Porter resolution through the Senate just as soon as it comes from the House.

Stop Rheumatism in 48 Hours

Don't suffer from those terrible stabbing pains of Rheumatism; sciatica, neuritis, gout and swollen joints. No matter how much you suffer, or how old or stubborn your case—no matter what you have tried—I confidently predict your trouble will yield to my famous Anti-Rheumatix treatment, and your pain will vanish seemingly like magic. Many sufferers get amazing relief in only a few hours. To prove it, I am offering to send a $1 treatment absolutely free and postpaid to every sufferer who writes me. Since this never costs you anything and does not obligate you in any way, write for the free treatment today, and prove at my risk that you can be rid of Rheumatism. AUGUST EYSSELL, Dept. 270, Eyssell Laboratories, Kansas City, Mo.—Advertisement.

Bed-Room Furniture

Good furniture at the lowest possible selling price is our policy. Our low overhead, just out of the high rent district, allows us to operate on a smaller margin of profit.

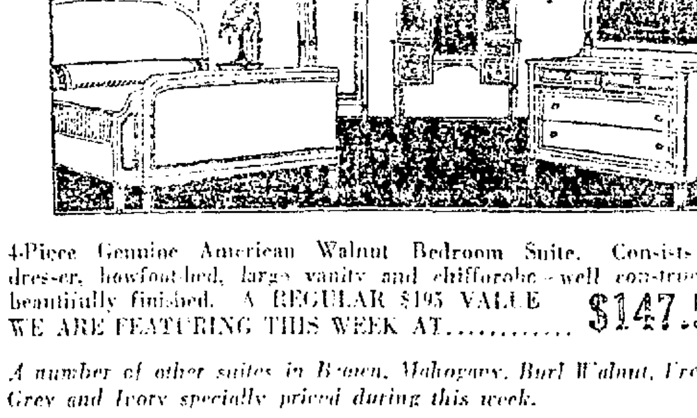

4-Piece Genuine American Walnut Bedroom Suite. Consists of dresser, bowfoot bed, large vanity and chifforobe—well constructed, beautifully finished. A REGULAR $195 VALUE WE ARE FEATURING THIS WEEK AT........... $147.50

A number of other suites in Brown, Mahogany, Burl Walnut, French Grey and Ivory specially priced during this week.

Down where prices are lower
Our price tags prove it.

531-33 8th Street E. Berkovich & Son Oakland
Between Washington and Clay

Broadmoor Terrace
GOES ON SALE TODAY
The Real Piedmont of East Oakland
A 42 Acre Restricted Residence Tract
View Lots, Level Lots and Lots on Gentle Knolls
LOTS AS LOW AS $375
The Best Lot Buy In Oakland Today
First Buyers Will Profit Most
You Can Buy on Small Monthly Payments
We Will Help Finance Your Home

From Broadmoor Terrace one enjoys a most wonderful marine view, for which Oakland is famous, in the heart of the most rapidly developing section in Oakland. On Foothill Boulevard, giving rapid transportation to the center of the city.

Shrewd Buyers Will Make Money Here
COME OUT TODAY

Drive out Foothill Boulevard to 105th avenue, or take Southern Pacific train and get off at 105th ave., or take E. 14th street car to Durant Ave. and our FREE AUTO will take you to tract.

CUMMINS & WHITE
Office on Tract, Main Office.
Cor. Durant Ave. and East 14th St.
Phone S. L. 610

# GLOBE-CIRCLING AERIAL CRUISERS PROVE SUCCESS

### Test Flight Down the Coast Brings Expression of Praise From Commander.

SAN DIEGO, March 8.—The Douglas world cruisers, in which American army fliers will leave Los Angeles March 16 on an around-the-world flight, are a proven success.

This was the declaration here today of Major F. L. Martin, who will command the world air pioneers, on the arrival here of two of the big planes for an exhibition air circus tomorrow.

"We had a very pleasant trip down the coast from Clover Field," Major Martin said. "The ships worked perfectly, with the exception of a few minor difficulties with Captain Lowell Smith's motor."

## *Presbytery Will Meet in Santa Clara*

SANTA CLARA, March 8.—The thirty-fourth annual meeting of the San Jose Presbytery will be held at the Santa Clara Presbyterian church on March 18 and 19. Delegates will attend from the entire district, which includes churches in Pacific Grove, Monterey, Santa Cruz, Ben Lomond, Watsonville, Wrights, Los Gatos, Mountain View, Palo Alto, San Martin, Gilroy and San Jose.

The program for the two-day session is an exceptional one and will include some renowned speakers at each session.

## *Boy Dies of Illness Of Few Minutes*

MARYSVILLE, March 8.—Wilson Thomas, 13-year-old son of Mr. and Mrs. J. W. Thomas, of 3216 L street, Sacramento, died suddenly following a spell of nausea. Life departed as the boy was held in his mother's arms. The lad was the grandson of Mr. and Mrs. A. F. Folsom, of this city.

# U. S. Air Forces Prepare for Flight Around the World

Aviators at Clover Field, California. (Left to right) LIEUTENANT C. C. MOSELEY, commanding the U. S. air reserve forces at Clover Field; MAJOR FREDERICK MARTIN, commander of the army's around-the-world expedition which is scheduled to leave Santa Monica March 16; LIEUTENANT ERIK NELSON, engineering expert who is giving final tests to planes and who will take part in the flight; CAPTAIN GEORGE H. HOUGHTON, who has been assigned to establish bases of supplies in various parts of the world for the fliers, and (below) one of the 'round-the-world ship s in flight.

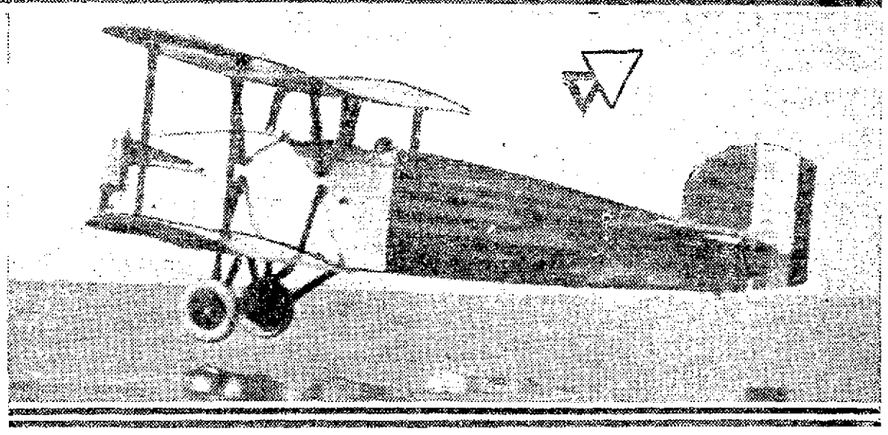

# OAKDALE NAMES ELECTION BOARDS

OAKDALE, March 8.—The Board of trustees has appointed election officers to serve at the municipal election on April 14. Three trustees, a city clerk and a city treasurer are to be elected.

Ed Gatzman and William Meyer have been granted permission to remove the shade trees on the sidewalk in front of their property and replace them with more desirable varieties.

Ordinance No. 148, raising the license on traveling tent shows to $100 per week and on carnivals to $250, has been passed print and will become effective as soon as published.

Constable A. T. Corrigan has purchased the blacksmith shop formerly owned by Albert Cullings and hereafter will conduct the same in addition to looking after the duties of constable. Corrigan in former years operated a horse shoeing shop before automobiles became so common. Cullings will remain as an employ of Corrigan.

Dorris Jane Wood, 4-year-old daughter of Dr. and Mrs. C. C. Wood, broke her collar bone in a fall from the porch at their home. The child is doing nicely, but will be under the doctor's care for some time.

The California Fruit Exchange will not operate a branch here this year as was expected on account of not being able to get the required acreage of fruit signed up. Efforts are being made to establish a packing shed, and the Pacific Pear Packing company which is installing machinery will this season take care of fruit as well as vegetables at its cannery.

## BAY POINT

BAY POINT, March 8. — A luncheon for the benefit of the Lutheran church was given by the Ladies' Aid at the home of Mrs. David Nelson this week. A musical program was offered, followed by an address by Rev. Anderson of the Lutheran Evangelical church. A luncheon was served by Mrs. Nelson. Those present were: Mrs. J. Carlson, Mrs. A. Oman, Mrs. H. Schonberg, Mrs. M. Nelson, Mrs. J. Roberds, Mrs. H. Roman, Mrs. E. Peterson, Mrs. J. Silva, Mrs. J. Graham, Mrs. L. Dalbey, Mrs. L. Powell, Mrs. W. Higgins, Mrs. W. Rosenberger, Mrs. E. Nystrom, Mrs. J. Jones, Mrs. G. Forsberg, Mrs. E. Peterson, Mrs. D. Freid, Mrs. M. Paganini, Mrs. J. Morken, Mrs. F. Wohl, Mrs. [illegible], Mrs. C. E. Johnson, Mrs. S. Ostrom, Mrs. E. Ravizza, Mrs. O. Anderson, Mrs. H. Hines, Mrs. G. Decker, Mrs. W. S. Van Winkle, Mrs. F. Shaffer, Mrs. S. Caldwell, Mrs. T. Johnson, Mrs. H. Crobett, Mrs. A. Carlson, Mrs. R. Johnson, Mrs. L. Waton, Mrs. A. Engel, Mrs. J. Bucholz and Mrs. W. Agler.

Engineers have been busy laying out water piping, sewer connections and streets on the Van Winkle subdivision on Bay View street.

C. E. Howes, former cashier of the [illegible] National Bank here, was a visitor Monday.

Mr. and Mrs. Henry Gustafson and daughter visited with relatives here recently. They are now residing in Oakland.

Workmen have commenced the new fire system project on Main street. [illegible] vote given the fire district election.

# TAYLOR KILLED BY WOMAN, PRISONER TELLS L. A. POLICE

### Stowaway from Hawaii Sheds New Light on 2-Year-Old Murder Mystery.

LOS ANGELES, March 8.—The police tonight refused to comment on the statement of Lawrence A. Graham, held in the harbor jail, that James Peavey, former employee of William Desmond Taylor, motion picture director, who was slain here two years ago, had told him Taylor was murdered by a woman and that Edward Sands, former valet of Taylor, was present at the time of the shooting.

According to the purported story of Graham, who recently arrived here as a stowaway aboard a steamer from Honolulu, Peavey is now employed by a wealthy Honolulu woman and Sands, so Peavey tells Graham, is working as a steward aboard a vessel engaged in Oriental trade.

Graham said Peavey told him he had learned directly from Sands details of the shooting and that Sands is now receiving money from the woman, alleged to have done it.

## *Another Officer to Be Asked for Traffic*

ALAMEDA, March 8.—Appointment of an additional traffic officer, in compliance with a request formulated at the organization meeting of the Alameda Safety Council, probably will be made at the next meeting of the city council, March 18.

Mayor Frank Otis, in speaking of the request of the Safety Council committee, said that the council, in his opinion will be willing to grant the justice of the request and will make the appointment.

He also declared the council is making other plans for co-operating with the Safety Council. The executive committee with the mayor Otis, will meet next Wednesday evening.

## *"Learn to Swim" Week Coming Soon*

The Oakland Y. M. C. A. and the Red Cross are getting ready to observe national "Learn to Swim Week" which will be announced during the next few days. It is expected to come either late in March or early in April.

Free swimming lessons and instructions in life saving will be given adults and children who seek this knowledge during the week. The Oakland Y's swimming pool will be thrown open for this purpose and efforts are now being made to get city-wide cooperation.

# *Obregon's Aide Urges Him to Close Tijuana*

### Vice Conditions There and at Mexicali Surprise Him. Guzman States.

BY UNITED PRESS LEASED WIRE TO TRIBUNE.

LOS ANGELES, March 8.—Urging the Mexican government to close Tijuana and Mexicali, border resorts, M. L. Guzman, member of the house of representatives from Mexico City and editor of El Mundo, a large newspaper in that city, has wired the Mexican secretary of the interior, he announced here today.

Guzman expressed surprise at vice conditions in these border towns, and predicted they will be closed up as soon as the situation is fully known in the Mexican capital.

"Affairs in the towns of Tijuana and Mexicali are so disgraceful they form harmful stains against the honor of Mexico," Guzman, who is visiting here, messaged the secretary.

"Every form of vice thrives in both cities and there is no attempt made to conceal the fact. Gambling, drinking, dope trafficking and prostitution are openly practiced. The people of the United States are under the impression that the Mexican government realizes that this condition prevails and yet permits it. The little financial consideration which the government receives for concessions in Tijuana and Mexicali is nothing in comparison to the great humiliation to which these degenerating communities subject our republic. I urge that both towns be closed immediately."

Diversity of language is a serious handicap in radio broadcasting in India.

# AD PAGEANT TO BE STAGED BY LOCAL TRAVELERS

### "Night in Araby" to Be Feature of Event to Be Put On April 19.

Five hundred members of Oakland Council of the United Commercial Travelers of America have started preparations for a manufacturerers' and Merchants' "Ad Pageant" in the Oakland Auditorium Saturday evening, April 19. More than 100 Eastbay merchants and manufacturers have already engaged boxes in the auditorium for the affair and will distribute free samples of their products and merchandise to all who attend.

A costume "Ad Parade" of 1000 persons will be followed by an Oriental costume pageant, "A Night in Araby," in which 150 dancing girls will take part under the direction of Kathleen Madison of Berkeley.

A bobbed hair contest, open to all women and girls in Alameda county, is also being arranged at the "Ad Pageant" headquarters in the Blake block.

Anthony A. Tremp, general manager of the annual California Industries Exposition in San Francisco, is acting as director-general of the pageant. Other officers are Charles W. Wright, assistant director; Meyer F. Lewis, treasurer; Arthur E. Biggins, secretary, and Frank Zelish, assistant secretary.

**LEGION PLANS CARD PARTY.**

A whist party will be held by American Legion Post No. 5 at its clubrooms, 419 Twelfth street Tuesday evening at 8:15 o'clock. Light refreshments will be served. The public is cordially invited.


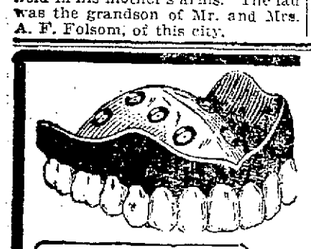

Ever-Stick Suction Plates with Trubyte Teeth $15

Crowns, Bridge Work Extracting, Fillings, X-Ray Pictures Gas Given

DR. R. C. ANDERSON
System of Dependable Dentistry
1225 BROADWAY Corner 12TH ST
Over Owl Drug Co. Oakland

It Pays to Buy the Best
After all nothing rests a tired body like a good mattress

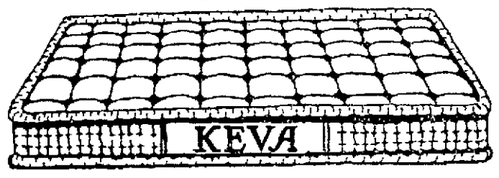


FELTED—Patent applied for
Guaranteed for 10 years not to get lumpy
Star Mattress Company, Manufacturers, Oakland, California
Buy from Your Dealer

*In addition to the French Dress Sale, Monday*

2000 sheet pictures, large sizes, in a sale 50c—Many famous reproductions—etchings, photogravures, steel engravings, only a few of each kind.

It is Cretonne Week at The Emporium Drapery Section—New Town and Country cretonnes and many others are here.

The Emporium
SAN FRANCISCO, CAL.

*Two more events of importance Monday*

The March Bag Sale—a yearly event—offers savings—Leather handbags, beauty boxes, pouch bags, novelties, imported beaded bags; all here.

Spring Suits are selling at $39.50 and $49.50—These are in the Women's Suit Shop, second floor. New!

1250 handmade Barbara Lee French frocks

*Purchased in Paris—Every one of these delectable, shimmering, or naively tailored, silken frocks is a Spring blossom, culled from the wondrous Fashion bouquet of Paris—and they sell in a sale at the almost unbelievable price of $39.50, starting Monday at 9 o'clock in a major event.*

$39.50

Women's sizes 34 to 44
*Women's Dress Shop, Second Floor*

Misses' sizes 14, 16, 18
*Misses' Dress Shop, Second Floor*

Shut your eyes and picture a Spring flower garden glimmering with dew drops. So it is to find yourself in the midst of these hundreds of new Barbara Lee frocks; crepes de Chine, lovely soft flat crepes, crepe Romain, airy Georgettes—in shrimp, muscat, cocoa, shell pink, flame red, jade, apricot, rust, geranium, canary, onion, black, white, royal, turquoise, cherry, gray, sand, almond. Most of them are entirely beaded in crystal or tiny metal beads, but there are also tailored styles with only hand-drawn work for trimming. The stitching of the dresses is beautifully hand-done—as in all fine French frocks, yet they sell at this surprisingly low price of $39.50.

*These will make your Paris-frock dreams come true for a "song"--Monday!*

# ALAMEDA TO VOTE FOR NEW SCHOOL BUILDING TUESDAY

## 28 Classes Being Held in Room for 8, Superintendent Asserts.

ALAMEDA, March 8.—Twenty-eight classes are being held in a school building of eight class rooms, it was pointed out today by C. J. DuFour, city superintendent of schools, in an argument in favor of issuing $250,000 for the construction of a new school building and purchase of additional school lands. Issuance of the bonds will be voted upon at a special election Tuesday.

DuFour also declared that more than one-fifth of all the grammar school pupils in the city, or 900 pupils, are being cared for in a single school by means of a "double shift" arrangement, because of the destruction by fire, last December, of the old Lincoln school. The school building which the bonds will be used to construct, DuFour said, will be used to alleviate this condition.

NINETEEN CLASS ROOMS.

The new building will consist of 19 class rooms, a boys' and a girls' playroom, a cafeteria and other special rooms. It will be built adjacent to the present Lincoln school and the site of the old building on the opposite side of the street, will be used as a playground.

In speaking of the need of additional school land for playgrounds DuFour said that recess time finds every school yard congested with pupils. This crowded condition, he declared, makes it almost impossible for the children to enjoy the recreation and athletic privileges which the schools should provide for them and it greatly increases the danger of accidents during play.

CIVIC CLUBS BACK ISSUE.

School officials and pupils, backed by the chamber of commerce, Realty Board, Parent-Teacher Federation and other civic and fraternal organizations are making a last campaign now in an effort to insure issuance of the bonds. Balloting on the bonds will be held in each of the city's regular precincts, and the polls will be open from six in the morning until seven in the evening.

DuFour said today that while passage of the bonds is believed to be practically certain school officials want as large a vote as possible on the matter.

All citizens who have registered thirty days previous will be entitled to vote at the election, it was announced today by W. E. Vareco, city clerk. Vareco's statement was made following a conference with W. J. Locke, city attorney, to determine what citizens have a right to vote at the election.

New residents and residents who have registered less than a month ago for the first time, or who have moved since registering may obtain voting certificates by application to Vareco.

# $250,000 Bonds Will Replace School

The old LINCOLN GRAMMAR SCHOOL building, destruction of which by a fire believed to be incendiary has made necessary the construction of a nineteen-room school building. Alameda citizens will vote, Tuesday, on the issuance of $250,000 to erect the building and buy additional school lands.

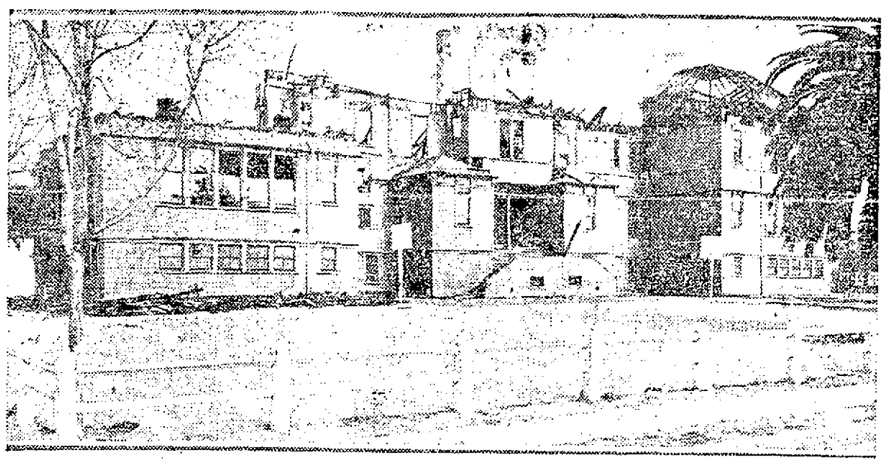

## *Woman Leader to Address Alta Mira*

SAN LEANDRO, March 8.—Mrs. A. Schloss of Oakland will be the principal speaker at a meeting to be held emfwypemfwyping of the Ala Mira Club to be held on Monday afternoon at the Masonic hall. Her subject will be "Women in Politics." A musical program will be rendered by Miss Ida Palmer of Oakland. Mrs. T. A. Johnson will act as chairman of the day. Before the program a business meeting will be held.

Four members of the Alta Mira attended a meeting held today at Richmond to make plans for the convention of the Federation of Women's clubs to be held here on April 3, 4, and 5. The following members attended this meeting: Mrs. J. N. Frank, Mrs. F. C. Stoakes, Mrs. Susie Dalziel, and Mrs. L. S. Pratt.

## *Fur Coat Gets Girl 3 Years' Probation*

SAN FRANCISCO, March 8.—Miss Colleen Brady, convicted of embezzling a $1,000 fur coat from Miss M. Carrington, was released on a three year probationary term today by Superior Judge Roche. The girl agreed to purchase a $500 fur coat to be turned over to Miss Carrington.

At the trial, Miss Brady claimed the garment, given her for cleaning had fallen to pieces.

## Woman Cyclist Rides Nearly 45,000 Miles

WOODLAND, March 8. — Miss Minnie Cross, member of a pioneer Woodland family, boasts that within the past 24 years she has ridden her bicycle a distance of 44,000 miles, or nearly twice around the globe. Miss Cross lives with her sister, Mrs. Kate Sherman, who a quarter of a century ago was a bareback rider in several of the greatest circuses of the time. She claims to have ridden more than five miles daily during the past 24 years, which gives her a record equalled by few in these times.

## *Kiwanians Protest Against Hog Farms*

SAN LEANDRO, March 8.—Resolutions against the re-opening of the hog ranches on the road along the San Leandro Beach which is located at the foot of Davis street were passed at a meeting of the directors of the San Leandro Kiwanis club held last evening. The entire matter was turned over to the Public Affair Committee of the club to confer with the county supervisors and ask them to forever abolish these nuisances. L. H. Bill is chairman of the committee.

## *Woman, 81, Arrested On Bootleg Charge*

CHICAGO, March 8.—Mrs. Fred Witt, 81, the oldest bootlegger ever arrested here was fined $200 and [illegible] on charges of violation of the State liquor laws.

## *Lodi Planners Pick Trees for Streets*

LODI, March 8.—The Planning Commission of the city of Lodi has selected the following trees as the principal trees to be planted on the streets of Lodi: Oriental plane, acacia, black acacia, albizzia (member of the acacia family), magnolia, bull bay magnolia, tulip tree, known by the lumbermen as the yellow poplar; true date palms, and crape myrtle.

The City Planning Commission has been given full authority to plant these trees and take out other trees that are unfit. Permits to plant trees will be required and the city engineer will set stakes for the trees. Trees must be planted at least 20 feet apart.

# $50,000 TEMPLE IS DEDICATED BY MASONIC ORDER

## Officers of Grand Lodge Officiate at Impressive Services.

BERKELEY, March 8.—South Berkeley's new Masonic Temple, built at a cost of more than $50,000, was dedicated today, with grand officers of the Masonic order officiating at the impressive ceremonies. Tonight a dinner and dance, at which visiting Masons and Eastern Star members were entertained concluded the festivities.

Junior Past Grand Master William A. Sherman presided at the dedication exercises, assisted by Grand Secretary John Wilcher, Deputy Grand Master Albert Boynton and Grand Tyler Frank C. Watson. Arthur P. Ehrenpfort and other members of the building committee of East Bay Lodge, which has charge of the construction of the new temple, gave talks during the ceremonies, these including Boyd Wilson and H. E. Ozouf. Rev. James Delamar, pastor of Park Congregational church, and Davis S. Roberts, master of the lodge, also made addresses.

East Bay Lodge and Alethe Chapter, Order of the Eastern Star, entertained jointly at tonight's dinner and dance.

FORECAST IS "FAIR."

WASHINGTON, March 8.—The weather bureau today issued the following forecast for next week: Pacific states, general fair weather but with a probability of rains along the north coast; normal temperatures.

# WANT BONDS OR CRIPPLED BABIES, BERKELEY ASKED

## Keeler in Dramatic Plea for More Playgrounds Stirs C. of C. Meeting.

BERKELEY, March 8.—Bonds for playgrounds or maimed and killed children?

Managing Director Charles Keeler of the Chamber of Commerce asks this question in a campaign for more play area for Berkeley children following a forum meeting of the civic body at which the recreational needs of the college community were told to a large audience.

"Lives of Berkeley's children are endangered constantly because they are forced to play in the streets," says Keeler. "Citizens should certainly be willing to vote a bond issue to remedy this condition. All children have a right to a safe place to play and Berkeley should take immediate steps to see that its young people are safeguarded while they are getting the wholesome exercise needed to make them strong men and women."

George Hjelte, superintendent of playgrounds in Berkeley, had charge of the meeting Thursday, over which Kellogg Van Winkle of the forum committee presided.

The program opened with a motion picture film of the Oakland Tuolumne mountain camp. Miss Jeannette Gause of the playground department gave a demonstration of rhythmic play with children from Live Oak playground while Berkeley High School girls were seen in aesthetic dances under the direction of Miss Lucille Czarnowski.

While much is being done for children in the way of supervised play during daylight hours, O. F. Snedigar declared that most of the "mischief" among young people is done after dark and urged recreational activities and other supervised "play" for the evening hours. Properly supervised play, he said, would develop character building traits, while play not supervised many times leads to delinquency.

## Marshmallow Crooks Baffle Denver Police

DENVER, Colo., March 8.—Drugstore cowboys and asphalt arabs who rouge their cheeks and paint their lips, and their flapper companions with hooch-craving palates, are responsible for most of the crimes committed today, according to Reuben W. Hershey, manager of safety and excise.

Hardened criminals with outlaw written all over their unshaven faces are gone forever, and in their place has stepped the dapper shick, who looks like a mama's boy, but who, when fueled with a snifter from his hip pocket, displays more daring than a dozen Diamond Dicks, according to Hershey.

"Crooks we jail these days," said Hershey, "are between the ages of 18 and 22 and I defy a prospective mother-in-law picking a candidate for daughter, to tell whether they say 'deah me' or 'stick 'em up, partner—quick.' Young men who carry flasks and do second story work are heroes in the eyes of the modern girl and it is this attitude that leads many to try his hand at breaking the law."

# LABOR COURSE TO BE GIVEN AT U. C.

BERKELEY, March 8.—The social position of the wage-earner in modern society will be one of the subjects discussed at the coming summer session at the University of California.

Gordon Watkins of the University of Illinois will give the answer to this question in a course on employment management.

Three courses in commercial subjects are to be given at the summer session by Edward J. McNamara of Girls' High school, Brooklyn, N. Y.

## *Coolidge Republican Delegates Qualify*

SACRAMENTO, March 8.—Delegates on the Republican ticket pledged to President Coolidge at the national convention qualified today for a place on the primary ballot when 3080 signatutres were filed from San Francisco, bringing the total to more than 4000. The minimum number required is 2883. The Johnson ticket qualified several days ago.

## *Two Eskimos Hang For Whites' Murder*

FAIRBANKS, Alaska, March 8.—Sergeant Hubert Thorne of the Canadian Mounted Police arrived yesterday at Fort Yukon, Alaska, 150 miles north of here and reported that he executed two Eskimos at Herschel island, in the Arctic Ocean near the mouth of the MacKenzie river on February 1, for the murder of two white men.


ESTABLISHED 1850

KNABE KOHLER & CHASE AMPICO

SAN FRANCISCO OAKLAND SACRAMENTO SAN JOSE

PHONOGRAPH SALE EXTRAORDINARY

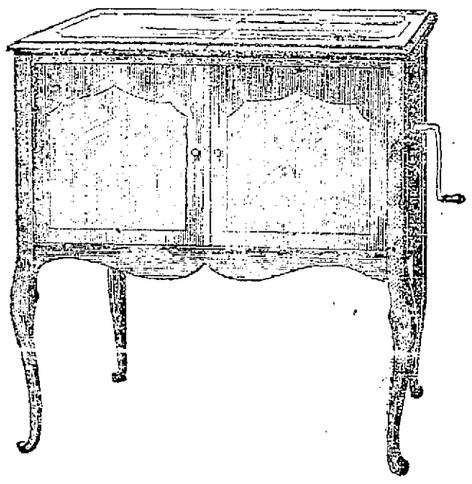

*The picture is of the Phonograph in the outfit so specially priced*

$89

*It is the very same instrument that many dealers sell for $125 —a Queen Anne Console, of genuine mahogany*

SPECIAL NOTICE: Tremendous price reductions on several hundred instruments (distributed among our five stores). Ninety per cent of them fresh, new stock, on which our Wholesale Department overbought. Both Consoles and Uprights in some of the most popular models on the market today—not cheap unknown instruments made up especially for sales. OUTFIT OFFERS: To make this sale even more interesting we offer with each phonograph a selection of records, you to choose your records from the very latest hits and finest classics —not from old, obsolete stock.

| | | | | | |
|---|---|---|---|---|---|
| OUTFIT OFFER No. 1 | (with 10 Double Records) (20 selections) | established advertised price of the outfit | $132 | This SALE | $89 |
| OUTFIT OFFER No. 2 | (with 12 Double Records) (24 selections) | established advertised price of the outfit | $134 | This SALE | $94 |
| OUTFIT OFFER No. 3 | (with 12 Double Records) (24 selections) | established advertised price of the outfit | $159 | This SALE | $109 |
| OUTFIT OFFER No. 4 | (with 12 Double Records) (24 selections) | established advertised price of the outfit | $184 | This SALE | $124 |
| OUTFIT OFFER No. 5 | (with 12 Double Records) (24 selections) | established advertised price of the outfit | $234 | This SALE | $165 |
| OUTFIT OFFER No. 6 | (with 12 Double Records) (24 selections) | established advertised price of the outfit | $259 | This SALE | $194 |

$5 DOWN delivers to your home any outfit in this sale at once phonograph 1 YEAR or more in which to pay the balance

·KOHLER·&·CHASE·

535 14th STREET · OAKLAND

26 O'Farrell Street SAN FRANCISCO KNABE

SACRAMENTO SAN JOSE AMPICO

San Francisco Phone: Kearny 5454

Oakland Phone: Oakland 1100

CLIP & MAIL Kohler & Chase, San Francisco • Send full information as indicated by X

Name

Address

☐ Outfit advertised ☐ Grand Pianos ☐ Upright Pianos ☐ Player Pianos ☐ Phonographs (Brunswick etc.)

Open Evenings for Your Convenience



Eastern Outfitting Co.

1017 MARKET ABOVE 6TH

SAN FRANCISCO

THE MOST PRACTICAL IDEAL HOME OUTFIT OFFERED THIS YEAR—SEE IT—YOU'LL WANT IT!

We do not believe another Home Outfit offered within the last few years even compares with this one for beauty, value and quality! It represents weeks of effort to give a Home Outfit that would meet the demands of the many rather than the few. The average home today calls for a limited amount of furniture, especially the apartment home. This outfit is ideal for such homes. It is sold complete or in part!

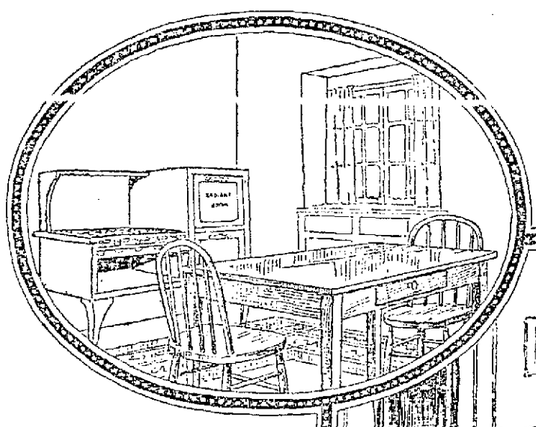

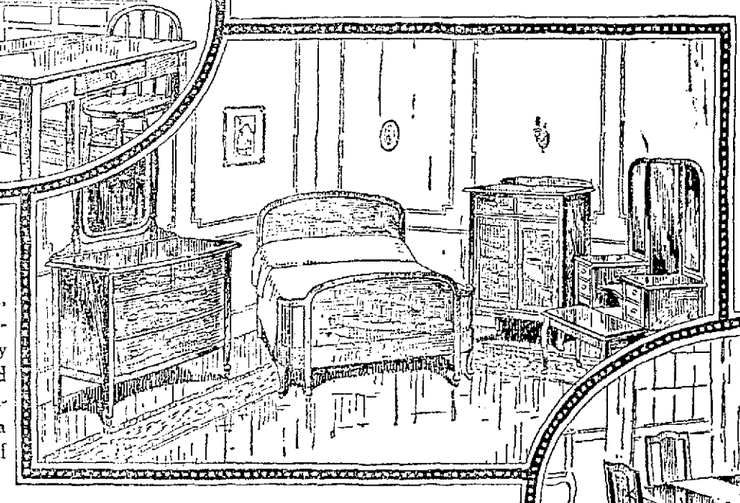

*The 3 rooms as illustrated*

$365.00

*$35 Down—$5 a Week*

*The Bedroom*

The suite is in the walnut finish, period style and consists of a bow-end bed, large dresser, till tray chifforette, triple mirror vanity and a cane seated bench. A comfortable spring, felted mattress and a beautiful rug in a wide choice of patterns are included.

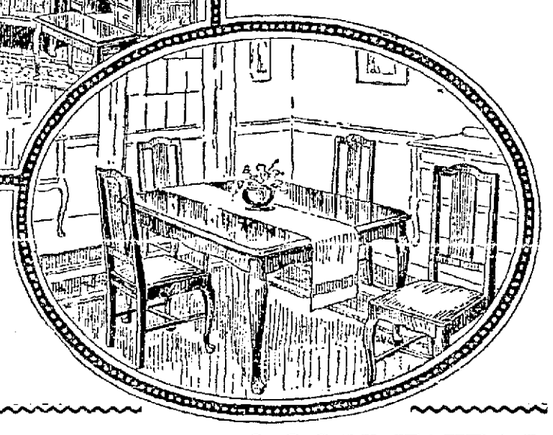

*The Kitchen*

A gas range with broiler and oven, completely connected, serviceable kitchen table and two kitchen chairs; Gold Seal Congoleum Rug complete the kitchen.

*The Dining Room*

Oblong extension table in the lustrous shade of walnut with 4 chairs, upholstered blue leather seats, to match; room size rug in wide choice of patterns.

Eastern's Convenient Credit!

*What This "Silent Partner" Has Done for Hundreds of Thousands of Others—It Can Do for You—Enjoy the comforts of a well furnished home—while you pay on Easy Terms consistent with your means! Act now!*

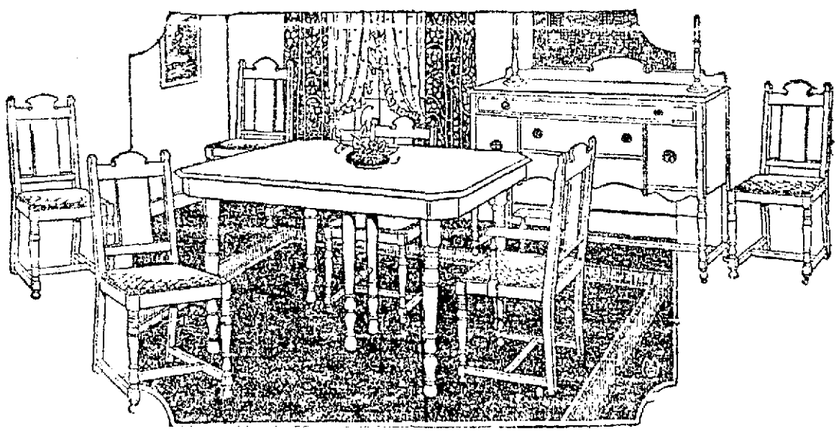

A 7-PIECE DINING ROOM SET . . . . . $117.50

Value! beyond a doubt a very wonderful value but it represents one of many to be found always in our dining room furniture floor. A renaissance adaptation in 2-tone walnut finish. Oblong extension table; 5 chairs and host chair with tapestry seats. *Pay 10% Down—Terms to Suit. Without interest charge.*

OCCIDENTAL GAS RANGES

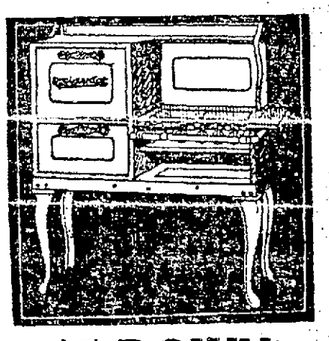

$5 DOWN

—and then easy terms without interest places this modern convenience in your home! And it will "come thru" with a sterling performance—no matter what the form of cooking! Specially priced $31.50 to $252.00. No installation charge—Your old stove taken in trade.

*Prompt and Free Delivery Thruout Bay, Marin and Peninsular Cities*

*Credit cheerfully extended to out-of-town patrons. Mail orders promptly attended to.*

*Established Since 1858*
*66 Years of Home Furnishings*

Oakland— **Breuner's.** —Oakland

***Ask the doorman about Our Free Parking Station for the convenience of our customers***

# Furniture for the Well Planned Home

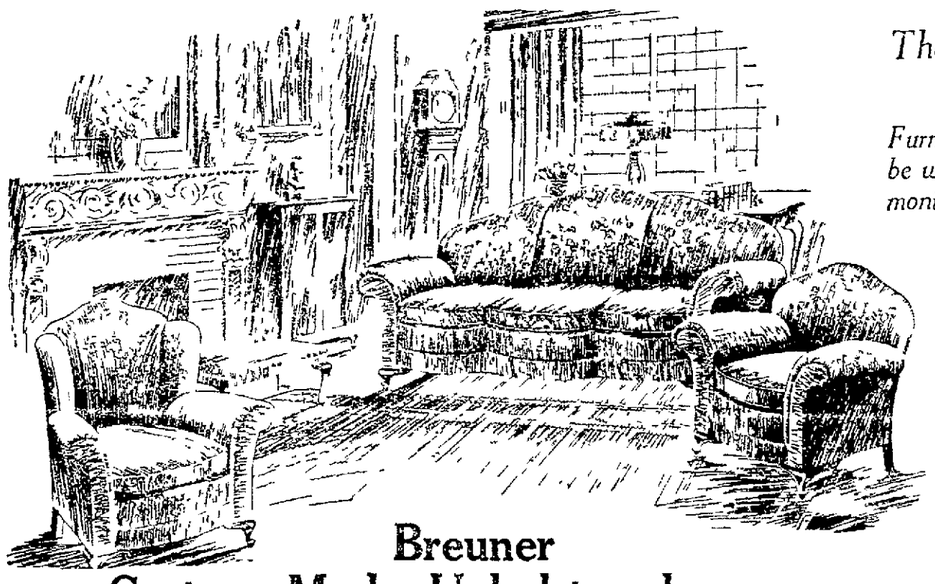

*The planning of a Home does not end when the building is completed.*

*Furniture, Rugs, Drapes and Hangings must all be well chosen to conform to the plan of the harmonious whole.*

*We are offering this week special values in Furniture for a well-planned Home: The large important Suites and Rugs and the small but exceedingly important occasional pieces which so often give just the right effect.*

*All are moderately priced and are Sold on Easy Terms*

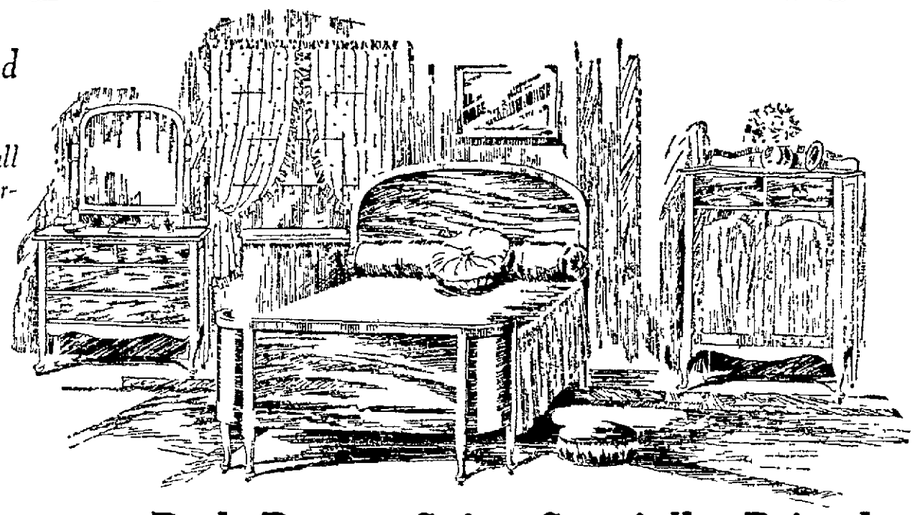

## Bed Room Suite Specially Priced

Queen Anne, genuine combination walnut Bed Room Suite as illustrated
Dresser, Chifforette and Bowfoot Bed.
3-Piece complete..... **$95.00**
***$9.50 down, $9.50 month***

Vanity Dresser to match. Special at **$39.50.**
***$3.95 down, $3.95 month***

## Breuner Custom Made Upholstered Living Room Furniture

We are featuring this week Breuner Custom Made Upholstered Living Room Furniture, a product of Our Own Shop.

This upholstered furniture is made by skilled workmen under our rigid specifications, which insure dependable quality at the minimum cost.

As a special feature this week we are offering our popular Audmore Chesterfield Suite. Upholstered in Baker Velour; your choice of colorings and patterns

CHESTERFIELD Special at **$95**
***$9.50 down, $9.50 month***

ARM CHAIR Special at **$55**
***$5.50 down, $5.50 month***

HIGH CHAIR Special at **$65**
***$6.50 down, $6.50 month***

**Same Suite in Your Choice of High-Grade Mohairs**

CHESTERFIELD Spec at **$125**
***$12.50 down, $12.50 month***

ARM CHAIR Special at **$70**
***$7.00 down, $7.00 month***

HIGH CHAIR Special at **$80**
***$8.00 down, $8.00 month***

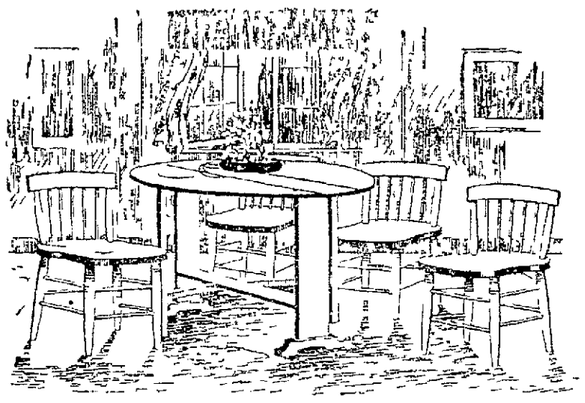

## Breakfast Room Suite

**$12.75** *complete*

Breakfast Room Suite as illustrated, unfinished and ready to enamel Consists of a 36-inch Drop Leaf Table and 4 Chairs to match. The Chairs have the fashionable low backs and are most comfortable with their deep seats

Special at **$12.75** complete

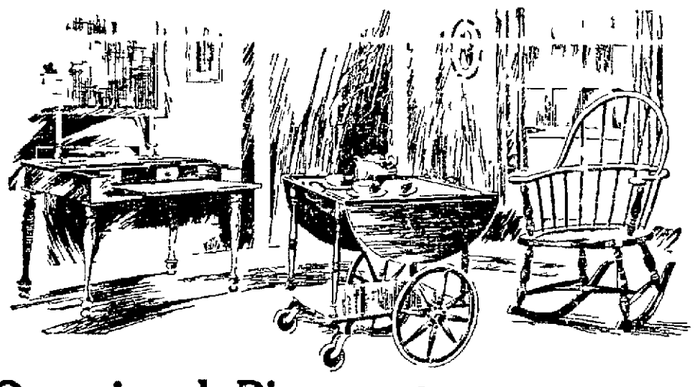

## Occasional Pieces at Attractive Prices

**Tea Wagon $32.50** ***$3.25 down $3.25 month***

Combination American Walnut Tea Wagon, with drop sides, drop handles and rubber tired artillery wheels. A very special value at **$32.50.**

**Windsor Chairs or Rockers, $12.75 each**

Our assortment of Windsor Chairs and Rockers is very comprehensive, and as an example we illustrate just one of the many special values we are offering in this popular type of Chair

Mahogany finish Rocker or Arm Chair special at **$12.75** each.

**Spinet Desk $35.00** ***$3.50 Down $3.50 Month***

Mahogany finish Spinet Desk, as illustrated, with sliding table 40 inches long. Special at **$35.00.** An inexpensive piece of furniture which adds richness to the Living Room or Boudoir.

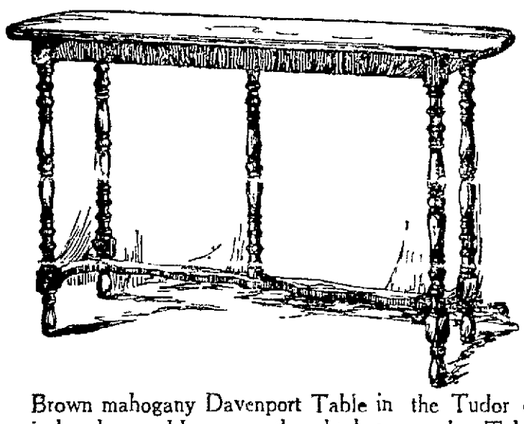

## Tudor Davenport Table

**$22.50**

***$2.25 down***
***$2.25 month***

Brown mahogany Davenport Table in the Tudor design. This table is 54 inches long. Have you thought how much a Table of this sort will beautify the Living Room?

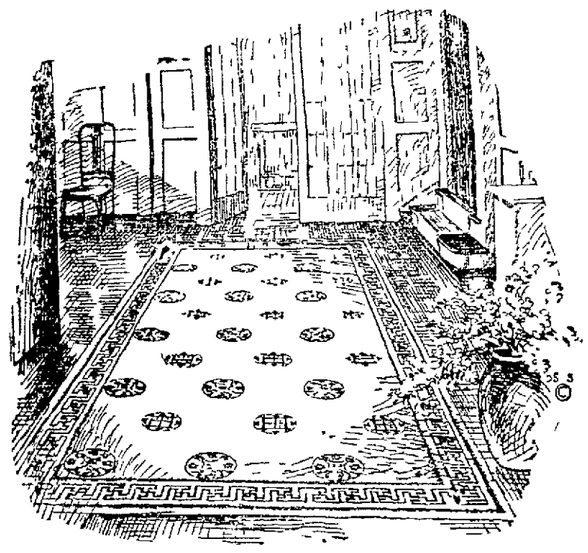

## Good Values in Floor Coverings

### Chinese and Oriental Rugs

CHINESE and ORIENTAL RUGS in all sizes, reduced 25%

15 ORIENTAL RUGS average size 2 [illegible] 9 [illegible] sional value at, each $24.75
$2.45 down, $2.50 month

### Velvet Rugs

Velvet Rugs, size 6x9 Special at . . **$15.75**

Velvet Rugs, size 7 6x9 Special at **$21.75**
$2.15 down, $2.10 month

Velvet Rugs, size 8 3x10 6 Special at **$27.75**
$2.75 down, $2.70 month

Velvet Rugs size 9x12 Special at **$30.50**
$3.05 down, $3.00 month

### Best Quality Wilton Rugs

Wilton Rugs best quality, size 27x54 ins Special at **$12.85**

Wilton Rugs best quality, size 36x6 ins Special at **$18.75**

Wilton Rugs best quality, size 4 6x7 6 Special at **$39.65**
$4.00 down, $3.95 month

Wilton Rugs best quality, size 6x9 Special at . . **$74.25**
$7.45 down, $7.45 month

Wilton Rugs, best quality size 8 3x10 6 Special at **$99.75**
$10.05 down, $10.05 month

WILTON RUGS best quality size 9x12 Special at **$109.50**
$10.95 down, $10.95 month

### Axminster Rugs

Axminster Rugs size 18x36 inches Special at **$2.19**

Axminster Rugs size 3 3x10 6 Special at **$31.50**
$3.15 down, $3.15 month

Axminster Rugs size 9x12 Special at **$32.75**
$3.25 down, $3.20 month

### Sample Wilton Rugs

Only One of Each Size

Wilton Rugs size 2 [illegible] 54 ins Special at **$9.75**

Wilton Rugs size 3 [illegible] 3 inches Special at **$12.50**

Wilton Rugs size 4 6x7 6 Special at **$29.95**
$3.00 down, $2.95 month

Wilton Rugs size 6x9 Special at **$49.75**
$5.00 down, $4.95 month

Wilton Rugs size 8 3x10 6 Special at **$83.25**
$8.35 down, $8.35 month

Wilton Rugs size 9x15 Special at **$143.75**
$14.40 down, $14.40 month

### Tapestry Brussels Rugs

Tapestry Brussels Rugs size 6x9 Special at **$14.75**

Tapestry Brussels Rugs, size 6x9 Special at **$15.25**

Tapestry Brussels Rugs, size 7 6x9 Special at **$18.95**

Tapestry Brussels Rugs size 8 3x10 6 Special at **$23.50**
$2.35 down, $2.35 month

Tapestry Brussels Rugs, size 9x12 Special at **$24.75**
$2.45 down, $2.40 month

### Carpeting

Velvet Carpet special at $1.95 per yd.

Velvet Stair Carpet Special at yd **$1.45**
Price includes sewed laid and layer of lining

### Linoleum and Pabcolin

Inlaid Linoleum Special not laid yd . **$1.25**

Pabcolin not laid Special for Monday only yd **69¢**

*—Second Floor*

## An Unusual Value in a Dining Room Suite

A new shipment of Dining Room Tables and Chairs enables us to offer this unusual value in a Dining Room Table and set of Chairs as illustrated; the Table is oblong, size 45x54 inches, extending to 6 feet; 3 Side Chairs and 1 Arm Chair to match, upholstered in genuine blue leather seats.

*This suite is in Combination American Walnut*

5 pieces complete—*Special at* **$69.50**
***$6.95 down, $6.95 month***

## Interior Decorating

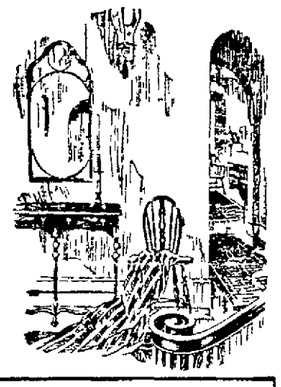

*When you are considering new Hangings and Drapes for your windows or new coverings for your Furniture, come in and let us show you the new Fabrics that have just arrived from the East.*

*Make your selections in our Department or call Oakland 400 and have our Decorators call and submit samples and estimates. This is part of the Breuner service and obligates you in no way.*

## Tapestry Couch Covers $8.50

In real cotton tapestry, in patterns combining tan, blue and rose and in full size, 60x108 inches.

*These sold regularly for $10.50*

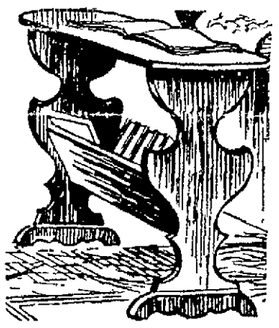

## Book Trough End Table, $8.75

In mahogany finish, this Table is appropriate for use at the end of the davenport or by the side of the easy chair. The trough will hold your favorite books.

## Phonograph Records

Have you been in to hear the newest selections in the Red Seal, Artist and popular Records?

We have all the latest numbers and we sell them on Easy Terms.

## Player Rolls

We sell the latest features in Q. R. S. Player Rolls on Easy Terms.

Select the numbers you desire. Pay a small deposit down and the rest of the amount in small weekly payments.

***Use Our Easy Terms***

OAKLAND
Clay at 15th

**Breuner's.**

Sacramento
Sixth at K

Stockton
E. Weber Street

***Use Our Easy Terms***

## English Rocker $22.50

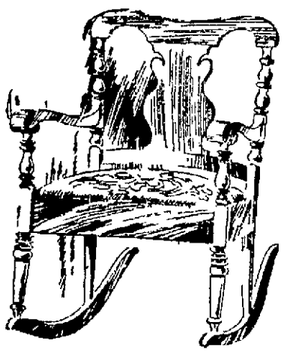

Brown mahogany finished rocker, upholstered in figured velour, is especially comfortable with its spring seat.

Another rocker which will make your living room more livable. Special at **$22.50.**

***$2.25 down, $2.25 month***

# MOTHER FAINTS AS DEATH CELL RECEIVES SON

## Pathetic Scene Takes Place When Wm. Hard, 17-Year-Old Slayer, Enters Jail.

SAN QUENTIN, March 8.—In the prison yard of San Quentin today the mother of 17-year-old William Hard had to be almost forcibly separated from him so that he could be placed in the death cell, from which he will not emerge until the day of his hanging, May 23.

The youth, together with a companion, Ronald C. Erno, 25, was sentenced to death Friday at Yreka for the murder of Fred Sheen last October.

When he was brought down today by train to San Quentin, his mother sat beside him, holding his manacled hands. She walked by his side as he entered the outer yard at the penitentiary. When the moment came for him to go [illegible] through which he would never pass again alive, she clung to him, weeping silently.

A guard tried to draw her away, but she only clung more tightly. The guard tried again, and finally loosened the mother's grasp from her son's neck. He held her, struggling, as the boy was led into the prison, in the direction of the death cell. As the heavy gate clanged shut she crumpled down and was caught by Myron Clark, prison guard captain.

It was a matter of some minutes before Prison Physician L. L. Stanley and Matron Josephine Jackson could restore her to consciousness. Then she announced her intention of working for her son's reprieve.

"The Governor just can't refuse it, once he hears the true story," she said.

It will require three years to rehabilitate Japan's telephone service disrupted by the earthquake.

# Bobbed Hair Is None of Men's Affair: Burbank

SPECIAL BY WIRE TO THE TRIBUNE.

SANTA ROSA, March 8.—If women want to bob their hair, it's none of mere man's business, in the opinion of Luther Burbank.

Questioned on a wide variety of topics on his seventy-fifth birthday, the plant wizard singled out lock shearing as his principal topic, although he admitted to his interviewers that the subject "is out of my line."

Bobber hair, he predicted, will some day be generally accepted, for the reason that it is more sanitary, healthful and convenient.

"Futhermore," he added, "when we get used to it we find it more attractive than the old style coiffure.

"However," and here he was emphatic, "it's none of men's business. Men would think it impertinent if women told them how to wear their whiskers. Let us not intrude too much into the things that concern the women and should be decided by them. You know, with all their faults we love them still."

# PAID INSURANCE IS BASIS OF NEW BONUS MEASURE

WASHINGTON, March 8.—The first step in drafting a soldiers' bonus bill that might escape a presidential veto was taken today by the House Ways and Means Committee.

Recognizing President Coolidge's opposition to draining the treasury by a large cash outlay, the committee decided to write the bill so that the great majority of veterans would receive paid-up insurance policies instead of cash.

Cash will be paid, under the new plan, only to those whose service would not entitle them to more than $50, at the rate of $1 a day for domestic service and $1.25 a day for service overseas. This is expected to make the total cash payment no more than $13,000,000 and to put the cost of the whole bonus bill at about $1,300,000,000, an amount far short of the estimated cost of the bill vetoed in 1922 by President Harding.

Democrats on the Ways and Means Committee, led by Garner, of Texas, are strong for a straight-out cash bonus or an optional plan under which the veterans could have either cash or insurance. They fought the plan adopted by the committee today and it was approved by a majority of only one vote—13 to 12. Their demand for an optional plan, involving payment of more cash, will be brought out on the floor, regardless of the action of the committee.

All forms of a bonus except the insurance and the limited cash payments have been definitely thrown overboard by the committee, so that Monday it can start in on the work of lining up the details of the insurance policies, amount, term, etc.

It remains to be decided what provision will be written into the bill to raise the billion dollars or so required to finance the bonus. A bond issue is favored by many congressmen, but it is opposed by Chairman Green, of the committee.

## Woman Murdered; Relative Arrested

LOS ANGELES, March 8.—Mrs. Margaret Cronin, 29, was shot and killed there this afternoon. Bernard Brannon, her brother-in-law, was arrested.

No motive for the crime was obtained during the early examination of Brannon, who, officers said, was found at the residence in an alleged intoxicated condition, holding a revolver in his hand.

# ARCHBISHOPS SAIL FOR ROME TO BE MADE CARDINALS

## Large Gathering at Pier Bid Prelates Bon Voyage.

BY INTERNATIONAL NEWS LEASED WIRE TO TRIBUNE

ROME, March 8.—Archbishop Mundelein of Chicago will be stationed at Chicago after being given the red hat, it was announced by the Vatican today.

BY UNITED PRESS LEASED WIRE TO TRIBUNE

NEW YORK, March 8.—Catholics of all classes, judges, lawyers, high clergy, laborers and little children gathered to the number of 5000 today to bid farewell to Archbishop Hayes of New York and Archbishop Mundelein of Chicago as the prelates sailed for Rome, where they will be elevated to the cardinalate.

Aboard the Berengaria, on which the archbishops departed, some 3000 stood in line to kneel reverently for an instant.

In statements issued at the time of sailing, both prelates declared the honor to paid them is not a personal one but a tribute to the American people of their dioceses. Both expressed grief at leaving their communities.

Archbishop Hayes and Archbishop Mundelein were both born on the East Side of New York within a few blocks of each other, grew up together, went to the same school and have always remained close friends, the Chicago prelate said in his statement. Informally, aboard the Benergaria, he and Archbishop Hayes joked with one another, each declaring the people of his diocese the greatest in the world.

"It is not an honor to an individual," Archbishop Hayes said, "but to the head of one of the greatest diocese in Christendom. It is also intended as an honor to the great city of New York, irrespective of the religious beliefs of its citizens."

"The cardinalitial honor comes to Chicago not because of the personal merit of the recipient," Archbishop Mundelein said. "It comes as a merited recognition of the labors and efforts of the splendid clergy and people. I maintain, without the slightest fear of contradiction, that the Catholic people of Chicago have no superior either now nor in the past."

The police glee club sang popular songs while the prelates said goodbye to their admirers.

## Divorcee Kills Infant and Self

WASHINGTON, March 8.—After slaying her baby girl born out of wedlock, Mrs. Mariam L. Wilkinson, [illegible] ended her life with a pistol shot just as she was about to be arrested today. She was a clerk in the Treasury Department.

The child was born several days ago and lived but a few hours before her mother, in an effort to hide her shame, stabbed it to death with a pair of scissors.

When questioned about the murder by a physician, she cried, "I would rather die than have my sister know."

The physician notified Coroner Nevitt, who conducted an autopsy. The coroner left the house a moment to summon an ambulance to take the mother under guard to a hospital. While h was gone she shot herself through the heart.

## Roman Order for Crucifixion Found

BY UNITED PRESS LEASED WIRE TO TRIBUNE

LONDON, March 8.—The original Roman military order by which Jesus Christ was tried and crucified is believed to have been discovered by a French ethnological mission in Southern Tunisia, according to despatches to the Sunday Express.

Export trade increased 7 per cent and import trade 20 per cent in 1923.

# 'Proper' Control Of Population Is Urged by Doctor

## Manhood Characterized as Greatest Natural Resource of Nation.

BERKELEY, March 8.—A wider diffusion of biological knowledge tending toward a "proper" control of population and an increasing birth rate among "higher classes" of society were held as crying needs of the present day by Dr. Samuel J. Holmes of the University of California, at yesterday's luncheon of the Berkeley Spirit Club.

Dr. Holmes, professor of zoology at the state university and author of well-known books on the evolution and heredity, reiterated statements made in his writings as to the "degeneration" of the race.

NATURAL RESOURCE.

"Population is the greatest national resource and with it come heredity we cannot have a great nation," declared Dr. Holmes. "Europe trebled in population in the nineteenth century and sent millions to other continents. In this period the world witnessed the greatest increase in its history. This increase has come mainly through the white race; the yellow race has increased slightly, while the [illegible] have not, and the red race has almost disappeared.

"Two great causes are responsible for this remarkable growth among white people, and the Japanese, increasing at the rate of 700,000 annually. They are, first, a remarkable industrial development resulting of the importation of raw materials and greatly increased wealth, and, second, the remarkable success of medical science in reducing the death rate, so that to the average span of life has had added fifteen years. Both of those causes are due mainly to the advancement of science.

"Many countries can no longer feed their people on their own agricultural resources. Great Britain, Germany, Belgium, Holland, Denmark, France, Austria, Norway and Sweden are in the list. Spain and Portugal produce about as much food as they consume and Russia has thus far continued to export food. Japan, like Great Britain, is becoming an industrial nation and imports part of what it eats, with the result that it could no longer stand a blockade. The United States can no longer export and therefore cannot support many more people with food we raise without more intensive cultivation."

Professor Holmes quoted authorities giving estimates to prove that by the end of the present century white races will have increased to the point of saturation, which will be followed by a decline. He said that since the fertility and the amount of soil limits the production of food, Japan, as an example, puts fifty times as much labor on the soil as we do, but gets a return of only 50 per cent increase thereby. He stated further that no country has more than doubled our own production. Over fecundity, he said, is not a virtue in China and India because it deteriorates quality and lowers the level of intelligence. Again, he continued brains do not breed and families that rise in the world produce less children as they rise. A proper control of population should improve the quality and solve the problem of restricting the quantity was his statement.

## ODD FELLOW, AGE 90, COMES TO OAKLAND

RICHMOND, March 8.—Among the city's distinguished visitors today was Stephen I. Thayer, 90, of Douglas City, Trinity county, the oldest Odd Fellow in the state. He has been a member of the I. O. O. F. lodge 64 years. He wear the 50-year badge given him by the Bidwell lodge.

Thayer held the position for 50 years as assistant postmaster of Douglas City and has now resigned. The job has gone to his grandon, Stephen I. Spratt. Thayer has seen Douglas City go from one of California's most prosperous gold camps to a town with but one family, his own remaining. He once had a prosperous store there and has still goods upon the shelves which were shipped to him 60 years ago.

During the Civil war Thayer was captain of the Douglas City Guards, or local militia, and stirring times are recalled by him of the fiery days when California was deciding whether it would go with the North or secede with the South.

Thayer was on his way to Oakland to visit with his daughter, Mrs. James H. Nielson, of 1114 East Thirty-third street.

## U. C. to Have Its Own 'Supreme Court'

BERKELEY, March 8.—The "most supreme court" of the University of California was organized [illegible] Steyer as chief justice of the newly constituted tribunal. President Walter Gleason of the Law Association announced that nine departments will hold regular sessions during the remainder of the college year to hear cases to be tried by the law students. First and second year students will appear before the court as attorneys and witnesses, and they will be examined by members of the graduating class. Dorothy Mackay, [illegible], Peter Haynes, Claire Jury, William Hillman, George [illegible], Walter Gleason and Webster Clark will preside over the departments. Members of the [illegible] will be organized as a court of appeal from the decisions of the justices.

## Suicide Plan of Ludendorff Bared at Treason Trial

By M. ARTHUR JORDAN
Universal Service Staff Correspondent.

MUNICH, March 8.—When the Munich beerhall revolt collapsed last November amid the salvo of Bavarian troops, General Ludendorff planned to put a [illegible] to his own head and end his life. This testimony was given by General Hildebrand, a boyhood friend of Ludendorff's.

# BAPTIST QUARTET TO SING TONIGHT OVER RADIO WAVE

## Four of Eastbay Leading Vocalists to Be Broadcast Over KLX.

Made by the [illegible] Baptist Church Quartet of Oakland, composed of four [illegible] vocalists, will be heard tonight from Radio KLX, The TRIBUNE'S broadcasting station. The vocalists will be Ruth Holt Crandall, contralto; [illegible] Allstead Pierotti, soprano; Hugo Williams, tenor; Charles Lloyd, basso and director, and Martha [illegible] Parker, pianist.

The quartet will offer several selections, which will be sung between [illegible] to be delivered by Rev. [illegible], whose subject will be "Wireless Telegraphy [illegible] That The [illegible] of the Earth."

[illegible] is the first [illegible] to broadcast [illegible] KLX [illegible] believed that [illegible] for such a program [illegible] The TRIBUNE [illegible] effort will [illegible] Sunday [illegible] to be a part of [illegible] from KLX.

SPANISH OFFICIAL DIES

[illegible]


## Plates! Plates!

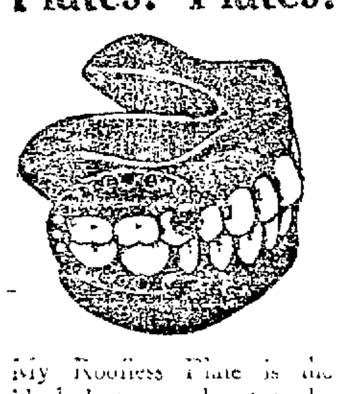

My Roofless Plate is the ideal denture and not to be compared with the commonplace heavy, ordinary plate.

**Does Not Cover the Roof of the Mouth**

and makes eating a pleasure. No matter how hard or flat your mouth or how many unsatisfactory sets of teeth you have had made, MY ROOFLESS PLATE IS A GUARANTEED SUCCESS. Sticks tight and looks natural. You can laugh, cough, sneeze, sing, whistle and they never drop. Roofless Plates are made with Anatomical Teeth that wear forever.

ROOFLESS PLATE GIVE SATISFACTON. THE PRICE IS REASONABLE

ALL WORK GUARANTEED 20 YEARS

X-Ray Service—Gas Given
Open Evenings
Experienced Nurses—Phone Lakeside 1958

**Dr. C. Wiggins**
Broadway at 14th St.
Henshaw Building
Entrance 435 14th St.



WURLITZER
WORLD'S LARGEST MUSIC HOUSE

## BANJO FAMILY

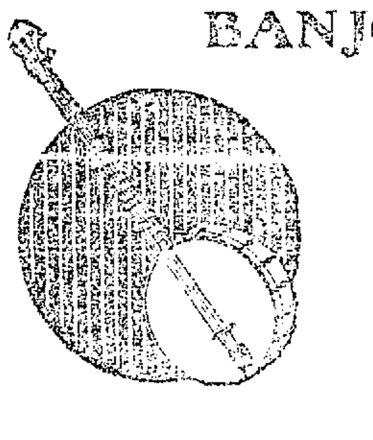

All Wonderful!

All Easy to Learn!

Banjoists earn big money—as much as $90 a week. Think of it! Learn now. It may help you financially later on. Many boys have paid for a college education by playing a musical instrument.

Tenor Banjo—Regular Banjo

Banjo Mandolins **$16**

This is a special price. A first rate instrument with which to start your musical career! Later on you may trade it in on a better Banjo or some other instrument.

Vega make, world's best—artists' favorite. We carry a complete stock of Vega make Banjos and accessories. Have you seen the new Vegaphones?

SPECIAL FREE TRIAL

*Join the Wurlitzer Orchestra*

*Banjo—Mandolin—Guitar Orchestra just organized. Something new! Different. Join now.*

*Send for Particulars*

Name ........ Address ........

575 14th St. OAKLAND Phone Lakeside [illegible] — 250 Stockton St. SAN FRANCISCO Phone Garfield 2800 — 2345 Mission St. SAN FRANCISCO Phone Mission 1155

*Open Evenings*



*HOME OF APOLLO PIANOS*

WURLITZER
REG. U. S. PAT. OFF.

## SPECIAL OFFER

*on genuine new model*

# Victrolas

$1 *down and* $1 *a week*

40 selections included

Pay only $1 down and $1 a week for either of these handsome new Victrolas, with 20 double face records!

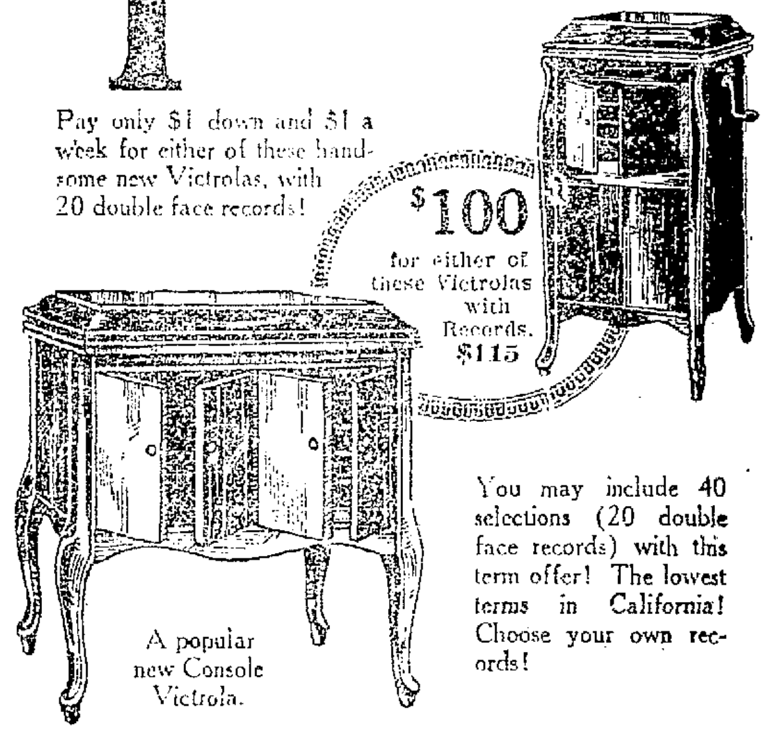

$100 for either of these Victrolas with Records, $115

A popular new Console Victrola.

You may include 40 selections (20 double face records) with this term offer! The lowest terms in California! Choose your own records!

*8 Floors of Musical Instruments*

The RUDOLPH WURLITZER Co.
575 14th St.—*Phone Lakeside 908*
*SAN FRANCISCO STORES*
*250 STOCKTON ST., 2345 MISSION ST.*
Open Evenings



# Here they are!

*those Swagger Mannish Suits*

and on

## Credit Terms

*at*

$39.50 to $97.50

We picture two of the smartest suits of a smart suit season to prove that the tailored suit has become the most important of the new fashions—in our assortment of these charming suits you will find many different models from the conservative to the extreme.

*Time Payments Make It Easy To Possess*

Cosgrave CLOAK & SUIT HOUSE
523-13th Street OAKLAND

NEW SPRING COATS and DRESSES from $19.50 up



THE WORLD'S LARGEST MUSIC HOUSE
BRANCHES IN ALL PRINCIPAL CITIES

WURLITZER
TRADE MARK REG

OVER 200 YEARS OF MUSICAL INSTRUMENT MAKING
HOME OF APOLLO PIANOS

This beautiful PLAYER
Choice of handsome LAMP
Splendid Player BENCH
Luxuriant Bench CUSHION

# $385

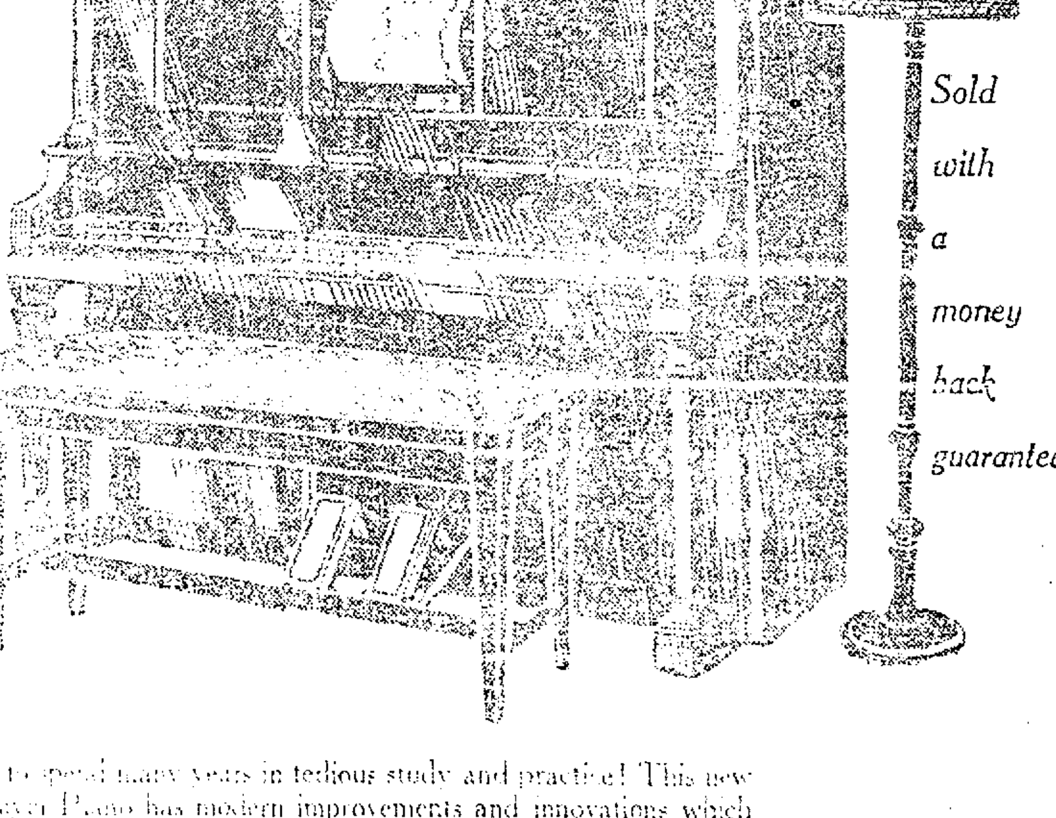

*Only a house with Wurlitzer's practically unlimited capacity for production and a nation-wide selling plan could make such an extraordinary offer as this.*

*Sold with a money back guarantee*

Special
Pay only
$10
down
and
$10
a
month

No need to spend many years in tedious study and practice! This new 1924 Player Piano has modern improvements and innovations which make it possible to practically duplicate hand playing. A five-point motor, Australian wool hammer pads, specially seasoned spruce sounding board—everything to improve the musical quality of a player piano is here. And at a [illegible] price concession.

OPEN EVENINGS

575 14th Street
*Phone Lakeside 908.*

*SAN FRANCISCO STORES*
*250 STOCKTON ST.—2345 MISSION ST.*

THE WORLD'S LARGEST VICTOR DEALER

*"Concentration is a converging of powers, a centralization on what is best."*

When this country was young nearly everyone was a generalist. The village doctor was also a farmer and a horse trader.

Times have changed.

We now live in an age of specialization. It has been proved that specialization is the road to success.

## Capwells Are Specialists in Business

We are style specialists and experience has taught us that price specializing is best for our customers. Hence

## Our Apparel Shop
### Specializes on
## Suits, Coats and Frocks at $29, $39, $49 and $69

It is better for our customers to have larger groups and the more varied styles at one certain price.

### If $29 is the Price You Want to Pay
we can offer you marvelous choosing among suits, coats or dresses and extra values.

### If $39 is the Price You Want to Pay
here again are large groups of all these garments at this price.

### If $49 is the Price You Want to Pay
your choice is not confined to a small number but offers a wide selection.

### If $69 is the Price You Want to Pay
you will revel in the highest grade garments at this price that you have seen in years.

### Of Course, There Are Other Prices Higher and Lower
but by more price specialization we have served you better in value and better in style satisfaction.

*(Second Floor, Capwells)*

## Enchanting Fashions in Millinery
## $15

Hats that show millinerized grace—that show Spring colors full of life and delicate gaiety—that show charming changes in the silhouette to meet the occasion, as for instance, the cloche hat for street wear, the hat with small brim for semi-dress, with large brim for dress occasions.

A whole wide range of varying shapes, colors and styles at this one price.

*Five individualized French Rooms*
*A Sports Hat Section*
*Popular Priced Section*
*Matron's Hat Section*
*(Second Floor)*

## "The Most Beautiful Bedroom I Ever Saw!"

That is just what your friends will exclaim if you add to your bedroom furnishings a lovely set like the one which has just arrived in our Drapery Department.

It consists of six pieces, namely, a bedspread, a cover for the dressing table, a bed lamp shade, a telephone cover, and two adorable cushions, and they are made of rich rose colored satin with a touch of shirring here and there and tiny flowers and gold braid so intertwined as to be just irresistible!

And you may either buy the set all made up or you may buy your materials from us and learn to make the set in our classes from 10 a. m. to 5 p. m. every day but Monday.

*(Drapery Department, Third Floor)*

## The Most Important Part of Your Personal Equipment Is
## Your Eyes
### It Pays to Take Care of Them.

We can give you such expert service in our Mezzanine Floor Optical Parlors that you will rejoice ever after over having come to us.

## New Apparatus Added

To better care for our patrons, we have added new instruments and have enlarged our force. We take this opportunity to invite you to attend the opening of this section on Monday.

We specialize on the care of children's eyes, as well as those of adults and can give expert advice and service.

Dr. H. P. Kuttner, Optometrist.

# "If I Had $75, $100 or $125 for a Spring Wardrobe"

Many a woman has said these words and wondered just what she would really buy. Now, at our Spring Opening time, when the stocks are at their best and fullest, is the best time to put into effect your wonderings, and we believe you will find that by planning the budget way you can get more for your money. We have assembled three sample budgets for the average woman who dresses modishly and with attention to detail to add to an already fair-sized wardrobe.

## Capwells

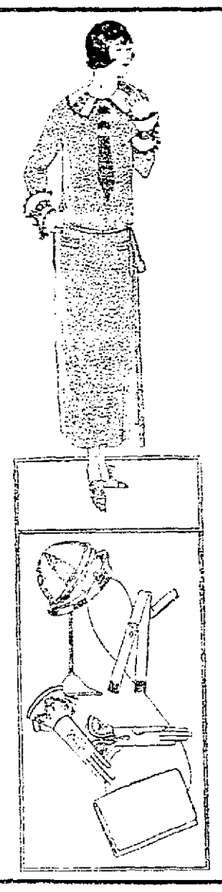

## Budget No. 1
## $75.00

In this Budget one item is a dress at **$29.00.** If your wardrobe does not call for a dress, in Capwells Ready-to-wear Department, you may buy a coat or a suit at the same price, whichever your needs decide. Exact pictures of the articles are shown here, or others at the same prices may be substituted according to your taste. You will find that by planning your entire spring wardrobe in this way you will have a more complete and satisfactory ensemble. Study this $75.00 budget:

| | |
|---|---|
| Wool velour dress | $29.00 |
| Wool sleeveless sweater | 3.95 |
| Pleated wool skirt | 6.95 |
| English broadcloth blouse | 2.95 |
| Smart straw hat | 7.50 |
| Patent and dull kid pumps | 8.50 |
| Kid embroidered cuff gloves | 5.95 |
| Black silk hose | 1.95 |
| Colored silk hose | 1.95 |
| Leather underarm bag | 4.95 |
| Bright silk monogram Peggy tie | .85 |
| Jonteel powder compact | .50 |
| | $75.00 |

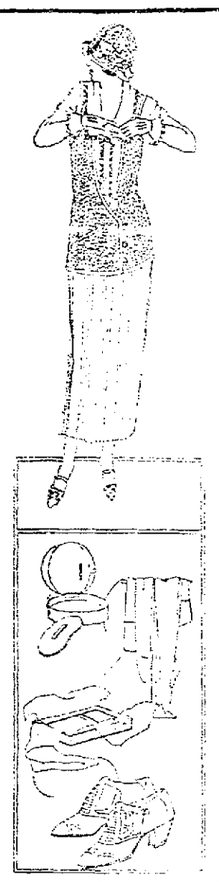

*"A penny saved is two-pence clear."*
*—Franklin*

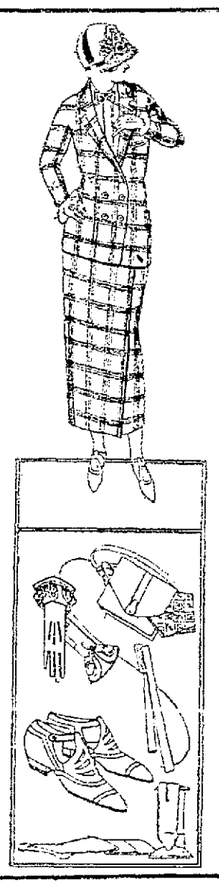

## Budget No. 2
## $100.00

In the pictures on either side are shown the suit and dress chosen for the $100 budget, but if your needs require a suit and coat or a suit and dress they may be substituted at the prices named and the total will remain unchanged. A smart costume complete even to a gay new silk handkerchief for the suit or purse.

| | |
|---|---|
| Stripe wool velour dress | $24.75 |
| Plaid mixture suit | 29.00 |
| Straw flower-trimmed tailored hat | 10.00 |
| One-strap fancy cut suede pumps | 7.50 |
| English broadcloth blouse | 5.95 |
| Black silk hose | 1.95 |
| Gray silk hose | 2.25 |
| Cowhide handbag | 4.95 |
| Wool and glos (fibre) scarf | 2.95 |
| Kid embroidered cuff gloves | 5.95 |
| Bright crepe de chine Peggy tie | .50 |
| Handkerchief of printed silk | 1.25 |
| Crystal blue novelty beads | 1.25 |
| Crystal blue earrings to match | 1.75 |
| | $100.00 |

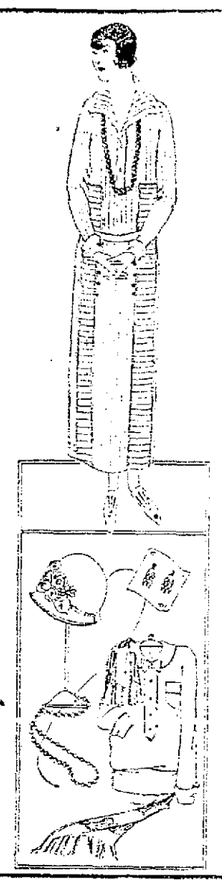

*"To make 3 guineas do the work of 5."*
*—Burns*

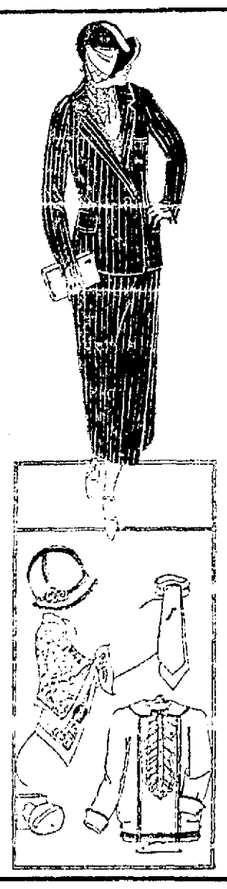

## Budget No. 3
## $125.00

This budget allows the purchaser a wider selection, providing for suit, coat and dress as well as a wealth of fascinating accessories, all up-to-the-minute. The little printed crepe afternoon frock comes in several colors and the printed silk kerchief-scarf is exceedingly stylish.

| | |
|---|---|
| Printed silk crepe frock | $29.00 |
| Hairline stripe navy tailored suit | 29.00 |
| Woolly black and white sports coat | 19.00 |
| Dainty tailored voile overblouse | 5.95 |
| Black satin strap pumps | 10.50 |
| Black and white hat | 7.50 |
| Black leather underarm bag | 3.95 |
| Striped pure silk scarf | 7.85 |
| Black kid embroidered cuff gloves | 3.95 |
| Black silk hose | 1.95 |
| Figured silk kerchief-scarf | 4.95 |
| Collar stock of white pique | 1.25 |
| Sanitary powder puff | .15 |
| | $125.00 |

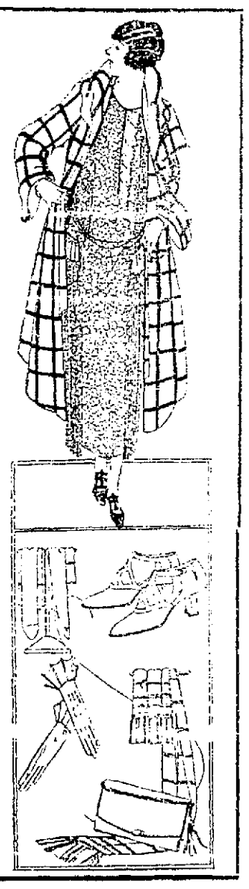

## This Week Fashion Goes Out Officially to Meet Spring
### in Ensemble Displays in Windows and Departments

Fashion preparations at Capwells have been made on an extensive scale. Orders to buyers have been "Whatever is new—get it. Whatever is beautiful—get it. Above all, select that which is most distinctive, most smart and holds the most of value."

The whole store will be in Spring dress, and you may depend on getting here not only the best Spring Fashion service—but the best store service.

Away back in 1889 we introduced to the Oakland public new and higher ideals in business which guarantee not only satisfaction in the quality and style of our merchandise, but the utmost in service, whether in the furnishings of a home or the selection of a new frock.

### Happy News for Seamstresses!
## New Spring Materials
### Beautiful and Low Priced

Whether you wish to make a garment of silk, wool or cotton, you will find such an array of beautiful fabrics that the making will be a constant joy.

### Lingerie Voile, Yard 48c

1000 yards of 36-inch fine quality underwear voile with self colored satin stripe. Comes in all the popular dainty boudoir colors such as honeydew, pink, orchid, maize, and light blue.

### Fancy Ratine, Yard 85c

A good range of colorings and patterns in attractive checks and plaids. Can't you just picture a clever sports frock of one of these for summer sports?

### 32-in. Ginghams, Yard 28c

Another big value in quality and attractiveness. 2000 yards of these beautiful ginghams in a riotous variety of checks and plaids. Don't miss these!

### Dotted Swisses, Yard 95c

30-inch fine imported dotted Swiss in all the wanted new colors and with the small white dots. These make indescribably dainty frocks for summer lawn and garden parties.

*(First Floor, Capwells)*

## Special Silk Sales
## Yard, $2.98

In this group there are brocades, sports silks, novelty weaves, printed silks and monotone prints, making a group so widely varied that you will surely find what you want.

## Mallinson's Silks de Luxe
## Yard, $4.95

Beautiful, rich silks of quality in chenille and brocaded effects in black only. These cannot be excelled for true elegance for capes and dresses. At half their regular price.

## Genuine "Honan" Pongee
## Yard, $1.55

A wide assortment of colors in this standard make pongee of excellent quality. Free from powder so that its weight will be the same after washing. Very special.

### 56-in. Charmeen, Yard $6.45

A fabric which is both beautiful and serviceable is this lustrous wool charmeen so woven that it has a silky lustre. Comes in artichoke, navy, clove, sponge, nutria and clay.

### Flamingo Coatings, Yard $8.95

Nutria, fawn, nickel, clover, cement and several two-tone shades are here for your choosing. Ideal for coats and popular also for dresses and suits; 56 inches wide.

### Sports Flannels, Yard $2.95

Clad in a sports dress or suit of these flannels you will hold the attention of everyone on the tennis court or golf course. In jade, canary, Madonna blue and light tile. 54 inches wide.

### Sports Flannels, Yard $3.50

A finer weave 54-inch flannel in orange, poudre, blue, Rubyiat, twilight, clay, hunter green and fawn. Makes up charmingly.

*(First Floor, Capwells)*

WANT ADS

# Oakland Tribune

Exclusive Associated Press Service
United Press
International News Service

WANT ADS

VOLUME C— OAKLAND, CALIFORNIA, SUNDAY, MARCH 9, 1924. A NO. 69

## 7D HERBALISTS

### YES, INDEED
### YOU CAN STOP THAT COUGH

Oakland, Calif., Jan. 22, 1924.

FONG WAN HERB CO.
Gentlemen:
For the past few months, I suffered from a severe cough. I was unable to get relief by taking any of the numerous cough remedies, until I saw Mr. Phillips' testimonial in which he told how his cough has been cured by taking your herbs. I have now taken your herbs for three weeks and am completely rid of my cough. I am writing this that others may know that their coughs can be stopped by the FONG WAN HERBS.

LEO POETZI.
216 Howard Ave., Piedmont.

### FONG WAN HERB CO.
UNPARALLELED HERBALIST
**548 Eighth Street, Cor. Clay, Oakland, Calif.**
Hours 9 to 7 Daily. Sunday, 9 to 12 m.
Phone Oakland 3767 Consultation Free

"CHOICE HERBS FOR EVERY ILL" Sore throat, tonsilitis, swollen glands, carbuncles, cancer of lips, skin cancer, stomach, piles DISAPPEAR WITHOUT OPERATION. Come to H. S. LOW, Directing Herbalist, for effective treatments.
THE SING HERB CO.
491 10th St. Est 1912 Ph. O 2259.

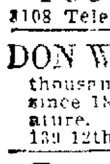
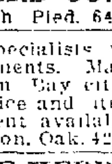

THE MOST RELIABLE AND OLDEST HERB COMPANY IN OAKLAND
FOO WING HERB CO.
3108 Telegraph Ave. Ph Pied. 6417

DON WOO Herb Specialists for all ailments. Many thousands relieved in Bay cities since 1884. Free advice and literature. Home treatment available. 139 12th st., nr Madison. Oak. 4224.

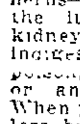

CHINESE HERB SPECIALISTS
HOW TO GET WELL AND KEEP WELL
Ailments of whatever nature successfully relieved by our wonderful life-giving Chinese herbs—whether your ailment be of the lungs, stomach, heart, liver, kidneys, or if you are afflicted with indigestion, asthma, catarrh, blood poison, rheumatism, or any other known complaint. When your case is given up as hopeless by others, see us. Cons. free. Herbs reasonable.
CHAN & KONG
901 Clay St., corner 9th St., Oakland.

Dr. Wong Him Herb Co.
2047 Webster St. Lake. 429

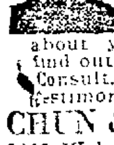

EXPERT HERBALISTS
If you want prompt and permanent relief, consult CHUN and HONG, herbalists about your ailment NOW, and find out the cause of your trouble. Consult. free. Prices reas. See testimonials at our office.
CHUN & HONG HERB CO.
1008 Webster st. nr. 10th st. L 8732.

Why Not Try Y. L. Chan?

He's a leader in Herbal Science and has actually relieved thousands of obstinate cases. He has successfully treated Cough, Asthma, Bronchitis, Nervousness, Rheumatism, Blood, Stomach, Liver, Heart, Lungs, Kidney trouble and others. Appendicitis, Tonsilitis, Piles, Ulcers eliminated without operation. Only best, effective herbs used. Quick, permanent relief given. Hours 10-7. Sun. 10-12 m. Cons. free. See testimonials at our office.
Y. L. CHAN HERB CO.
1554 Webster St. nr 17th O 6982

WHAT HAVE WE DONE?
We have restored sufferers to health who had been given up to die. They came to us as a last resort and were made well by the wonderful Chinese Herms.
Po Kwong Shew Herb Co.
1918 Teleg. Opp. East Bay Mkt.

## 7M MEDICAL

DR. CALLENDER
EXPERT SPECIALIST
Diabetes, kidney, stomach, liver, rheumatism, chronic blood and nervous diseases; medicine prepared in office; out of high rent district; you profit. Consultation free. 10:30 a. m. to 8 p. m. Office and residence 820 Mead ave. (near San Pablo ave.) Phone Oak. 8104.

RHEUMATISM—I will gladly tell anyone how I was cured in four days after two years' terrible suffering. Address Box O-147, Little Rock, Ark.

7M CHIROPODIST

DR. JOHN TASKER, Chiropodist, has returned from Europe; now at Room 21, Bacon Bldg.

7M MEDICAL MASSAGE

ELEC. cab. baths massage. Best refs. 703 17th st. Lakeside 9145.

HERB steam baths and massage. 1737 Derby st. Ph. Berk. 9172W.

7M—ELECTRICAL TREATMENTS

ELECT. treats., rm. 202 1578 Alice.

VIOLET RAY treatments. 1006 16 st., apt. 2, Lakeside 7472.

7M OPTOMETRIST

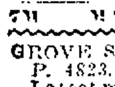

F. W. LAUFER
487 Fourteenth Street, Phone Oakland 4010

7M MATERNITY HOMES

GROVE ST. hospital. 3702 Grove st. P. 4823. Specializing maternities. Latest meth.; lowest rates. Res. ph.

## 7P PERSONAL SERVICE

ELECTROLYSIS

SUPERFLUOUS HAIR
MOLES — WARTS
Permanently removed without pain, marks, scars. We guarantee to kill every hair we treat. MME. STIVER 133 Geary St.; Doug. 5232; 421 First Natl. Bank Bldg., Oakland Oak. 2521.

7P MARCELLING

ROSALIE Beauty Shoppe, marcel 75c, paper wave. Ivy scalp treats. O. 1326.

7P SCALP

AA—CARTER, M. M.—Scalp, facial massage. 1007 Bdwy. Lake. 6604.

GRAY hair restored to original color; no dye used, treatments or tonic sold. 1006 16 st., Apart. 2. Lakeside 7472.

## 7L LEGAL

7L DETECTIVES

HITCHCOCK Detective Agency, 408 12 St., suite 309. Oldest established in Alameda Co. Lakeside 5146.

7L ATTORNEYS AT LAW

ALDRICH — Advice free, family affairs confid.; even. by appoint. 707 Broadway, rm. 20. Oak. 1484.

HARRY C. SCHROEDER
REGISTERED PATENT ATTORNEY
16TH YEAR IN OAKLAND
U. S. PATENTS, TRADE MARKS
417 First Natl. Bank Bldg Oak. 147

L. L. STEELE, 11 Bacon Bldg.—Advice free; collec., legal matters.

YOUR LAWYER—Advice free. fam. affairs confid.; bkcy.; all law cases. Rodolph Hatfield 289 Bacon bldg.

7L NOTARY PUBLIC

NOTARY PUBLIC V. D. Stuart, Tribune office, 13th and Franklin. Lakeside 6000.

7L PATENT ATTORNEYS.

DEWEY, STRONG, TOWNSEND AND LOFTUS, Patent Attys.
710 THE OAKLAND BANK BLDG.
Estab. 1868. Lake. 171

J. B. Gardner REGISTERED PATENT ATT'Y.
PATENTS, TRADE MARKS.
EASTON BLDG., 13th-Bdwy. O. 125

PATENTS
MUNN & CO.
Hobart building, SAN FRANCISCO; 531 Woolworth bldg., NEW YORK; Scientific American building, WASHINGTON, D. C.; Tower building, CHICAGO, ILL.

## 7C BUSINESS CARDS

7C ACCOUNTANT.

COST SERVICE BUREAU
Bookkeeping, cost accounting, income tax returns. Berkeley 8740.

INCOME tax reports. Merritt 2195.

7C ENGINEERING.

MECHANICAL engineer, drawings made, inventions worked out, etc., reasonable. Call Ala. 1630J.

7C INCOME TAX

AUTHORITY on federal income taxes. Ala. 2559J.

7C STENOGRAPHER

PUB. steno. 330 Dalziel Bldg. O. 8806.

## 7N NEEDLECRAFT

One line, one month, $4.00

7N CROCHETING

CROCHET, edgings espec. P. 4274R.

7N—DRESSMAKING, MILLINERS

A—GOWNS for all occasions, alt.; N. Y. exp. Nolan, Lake. 8039.

ALT., dressmak., tailoring. Oak. 8712

A1 DRMKR., exp., $3.75 day. O. 8307.

A1—Go out or home. Mer. 5379.

DRESSMAKING, remodeling one piece dresses. Lake. 8897.

DRESSMAKER, milliner. Mer. 1379.

DRESSMAKING, rem., alt. O. 4536.

ORIGINAL designer gowns, cut patterns; out by day. L. 2557.

SEAMSTRESS and second work in family. Box M208823, Tribune.

SEWING, dressmaking. Mer. 3248.

7N QUILTING

QUILTING—All kinds. Ala. 3685.

7N SUITS

HIGH grade ladies' suits made to order, also remodeling; fit and workmanship guaranteed. H. Kohn, 1527 San Pablo ave.; phone Oak. 2070.

## 7H FOR THE HOME

One line, one month, $4.00

7H—BEDDING RENOVATING.

BEDS, pillows, steam cleaned Stromgren & Son, Mattress Wks. OAK. 3341

7H CARPET CLEANING

A B C CARPET CLEANING. O. 5776

RUGS Cleaned. Lester Shampoo Process, 1st and Adeline O. 4184

7H GARDENERS

B. SCHAAR, landscape engineer with the Amer. Holl. Nurseries. For estimate call Fitz. Frtvl. 3838

GARDNER; experienced Jap; carry all tools. Pied. 336W.

GARDENER; Jap. Lake. 3435

GRDEN work, Jap boy. Lake 10327.

HSWK., Jap boy, Lake 10327.

LANDSCAPE work, pruning, spraying, planting, day work or contract by expert. Reas. Oak. 2832.

LANDSCAPE gardener, care flowers, pruning; new lawns a specialty. Pied. 5039W. 1024 56th st.

ORCHARD foreman or will plant orchards and vineyards, prune, graft and bud trees, garden work and tree surgery by the hour or day. Wm Lewtas, Box 2295, Phone 424R, Mill Valley, Calif.

SPADING gardens, 50c per hr. or contract. Oak. 8729.

Oakland Tribune
NEWSPAPER POSTAGE RATES —Under 18 pages, 1c; 18 to 32 pages, 2c; 34 to 40 pages, 3c; 40 to 60 pages, 4c. Sunday papers, 70 to 80 pages, 5c; 90 to 108 pages, 6c.
A file of The TRIBUNE can be secured at the office of Messrs. E. & J. Hardy & Co., 30-31-32 Fleet street, or Daws Steamship Agency, 17 Green street, Charing Cross, London.
REPRESENTATIVE FOR NATIONAL ADVERTISING —Williams, Lawrence & Cresmer Co., Brunswick Bldg., 225 Fifth avenue, New York; Harris Trust Bldg., 111 West Monroe street, Chicago.
PACIFIC COAST REPRESENTATIVE — Fred L. Hall, Sharon Bldg., San Francisco; San Fernando Bldg., Los Angeles.
No person connected with The OAKLAND TRIBUNE is permitted to accept complimentary tickets or passes to or in places where paid admissions are expected from the public.

## AT THE MOVIES

LORIN Zane Grey's "The Call of the Canyon."

## LECTURES—MEETINGS

LATHERS, Independent Association. Special meeting, 434 11th st., Monday eve., March 10., 7:30 p. m.

HALLS FOR RENT.

AAHMES HALL, 1269 Harrison st. Day or night. Seating capacity up to 500. For further information see Recorder, Aahmes Temple 13th and Harrison

11 ST., 531—Academy Hall, large dance hall; also small hall.

7H LAUNDRESS

SMALL washing at home. F. 144J.

7H MATTRESSES

BEAR MATTRESS CO.
Mattresses made over, $3.00. New covers, $2.50 and up. Day service. 957 33d st., nr. S. Pablo. Pied 3728.

7H HARDWOOD FLOORS.

AA—Floor polished by elec. 1½c sq. ft.; stains remov. Smith, O. 4211.

7H IRONING.

IRONING, plain work, 50c doz.; fancy work. 2241 Myrtle st.

7H HOUSECLEANING.

HOUSE CLEANING, 35c per hour. Lake. 6390. Call bet. 6 and 8 p. m.

HOUSECLEANING—Pied. 7324J.

HOUSECLNG., colored man. L. 8018.

WINDOW, kitch. cl. J. Boyd, O. 3636

7H POLISH

PIANOS, autos polished. L. 5499.

7H CURTAINS LAUNDERED

CURTAINS laundered, 30c pair; called for, del. Phone L. 10190.

7H WINDOW SHADES

TRI-CITY SHADES
Bet. Washington and Clay.
520 13th St. Oak 3865

WINDOW SHADES
Higham & Son, 1612 E. 15th. F. 4595.

## 7B BUILDING TRADES

One line, one month, $4.00

7B—CONTRACTORS, CARPENTERS

A— BUILD
Bungalows, flats, apts., in great demand. We can make your money earn 20%. Plans, specifications free. We furnish money. Phone, we call.
CALIF. BUILDERS CO.
1534 Franklin st. Oakland 72.

AA— BUILDING
Apartments, stores, houses. Plans, estimates, financing free. Mr. McCoy, with H. M. McINTIER Co., 1528 Franklin st. Oak. 2412.

AA MOFFETT & INGRAM
If it's in cement, we do it.
1340 53rd Ave. Phone Frtvl. 4001.

A-1 CEMENT WORK
Walks, steps, gar., found. P. 7594J.

A. H. SMITH, builder; houses, garages, and repairs; reas. Pied. 6877W.

A1 CARPENTER, repairs, remodels; no job too small. Forbes, L. 6568

A1 CARPENTER; any kind of work, Phone Humboldt 573.

A—CEMENT work, reas. Lake. 6631

Builder and Contractor
3 rooms complete; hdwd. floor in living room, $1425. G. E. Nickerson, 1316 97 ave., Oakland.

BUILD., repair., alter., reas.; work guar.; est. given. Pied. 8530J.

CONTRACT Work—See me for your carpenter work and building. My price is right. Experienced builder. Fruitvale 124J; 851 34 ave.

CARPENTER and builder. Plans furnished, estimates free. Elmhurst 1421.

CARPENTER, first-class. Jobbing a specialty. Garages, bungalows. Elmhurst 1421.

CARP. cont.—We take new and old. Blue print furnished. 3914 39th ave. Fruitvale 4885W.

CARP., contractor, remod. all kinds guar. J. Nelson, Elm. 2226.

CARPENTER, builder, remodeling, repairs. 1124 East 15 st. Mer. 5158

CARPENTERING, job work and repairing; we satisfy. Mer. 4496.

CARPENTER, builder; remod., repairs; est. free. Pied. 6796R.

CARP.; low price. 2326 Tel. L. 898.

CARP. foreman, exp. Pied. 8939M.

DRAINBOARDS
Magnesite; unstainable composition contractors, bathtub encasements, drainboards, floors installed. Marbleite Composition Co., 421 37th st.; phone Piedmont 8535.

PLASTERING, Brickwork, chimneys, cement-cast mantels; good work, prices right. Oakland 8151.

Why Not Build Apt. House?
If you have clear lot will finance entire cost of apt. house. Call Builders' Co., 1534 Franklin, Ok. 72

7B SHINGLING

BOWERS—25 yrs. exp., reshingling specialty; work guar.; liability carried. 932 14th st. Oak. 4753.

7B—ELECTRICAL CONTRACTORS

D.&W. Elec. Co. Merritt 290, 1269 8th ave. Wiring, fixtures, for old houses.

Schlueter's Service
Old House Wiring a Specialty
Terms if desired.
No trouble to give estimates.
New Location 1118 Webster St.
*Lakeside 7074*
Electric Fixtures

7B PLASTERING

A. H. Hite & Co. Plasterers and Chimney bldrs. Phone Lakeside 7852

PLASTERING—Guar. new and patch work and dashing. Mer. 2185

PLASTERING, tinting. Pd. 9303.

7B PLUMBING

PLUMBING—Any kind. Mer. 4618.

SCHOENFELD—No job too small or too large. Lakeside 6195.

7B HARDWOOD FLOORS

AA—Old floors made like new; flrs. sanded, polished, stains removed. King 2220 42d ave. Ftvl. 2369.

DO YOU like nice hdwd. flrs. laid? Call Yama Hdwd. Floor Co., 2700 Grove. O. 4716.

HARDWOOD quality floors. Ftvl. 4732J. P. Huber, 2407 38th ave.

Miyake Hdw. Flr. Co. Oak. 128 Pd. 1695
Floors laid, finished, elect. sanding, polishing; reas. 1st cl. work

7B— MANTELS

CHIMNEYS and mantels built, repaired; guar. C. H. Prinz, O. 9243.

7B—PAINTING AND PAPERING

A—1ST class painting, tint., papering, reas.; work guar. Ftvl 3891.

A-1 PAINTER, paphngr.; best mat., reas. Seaver, Fruit. 1322M.

A1 PAPERHANGING; $6 a rm. up incl. paper; painting. Ftvl. 1714W.

CALL Callender for painting, tinting, papering. 751 7 st. Lake 7535.

A-1 GOOD reliable man. Mer. 2148.

FOR reduced rates, best goods prompt service call Lake. 9650

HEY & SOUTHWELL, painters, paper hangers. Mer. 2632

MARSHALL Ala. 3134! Int. and ext. painting. Decor., anywhere Eastbay.

OLD-TIME PRICES—Expert paperhanging, tinting, house painting; 15 years' success here. Wm. MacDougall, 161 John st. Pied. 9568.

PAINTING, papering, tinting, new or old bldgs.; ref. or bonds. Lake 9905.

PAPERING, painting, tinting. Special prices; work guar. O. 5687.

PAINTING, paperhanging and decorating neatly done by first class mechanics. Pied. 4935.

PAINTER with all tools; painting, papering, tinting by the day, all work guaranteed. Pied. 2617.

PAINTING, paper hanging, tinting, reas. 819 55th st. Pied. 619W.

PAPERING, painting, neat, quick, satisfactory, try me. Mer. 4496.

PAPER hanging, tinting, $2 a room up; work guaranteed. Frt. 757W

Painting, paper'g., tint'g. Lake. 3216

SPRAY painting. H. Lovett Ala. 223. Factory, cement, bung. and roofs.

7B—ROOFING, REPRG., SHINGLNG

ALL roofs repaired and painted, carp. or concrete work. Lake. 949.

A1 ROOF repairing and painting; reas. Peterson, Ala. 462W.

A-1 GOOD reliable man. Mer. 2148

A1 ROOF repairing and painting; reas. Peterson, Ala. 462W.

ALL kinds repairing done cheap. Call Wright. Lake. 333.

Does Your Roof Leak?
Roofing repair work guaranteed.
A. K. GOODMUNDSON
2110 San Pablo. Lake. 271

F. C. MEYER, shingler. Oak. 5132.

H. J. EDWARDS, shingler and old roofs repaired; 30 years' exp. in Oak.; liability carried. O. 7216.

ROOF rep., carp. jobbing. Mer. 817.

7B TREES PULLED

TREES and stumps pulled, topping, trimming or felling done; tree surgery. Insurance carried. Equipped with stump pullers and power saws. M. J. MacDonough, Pied. 182. 3212 Baker, Berk.

7D WINDMILLS

WINDMILLS, pumps inst., rep. Thos. Tasker, 1308 Grove. Ala. 4265W.

## 4 LOST

AUTO ROBE, gray plaid; lost Sunday, Feb. 24th at Marsh Creek, Contra Costa Co. Finder kindly advise Mrs. C. Renzing, Walnut Creek, Cal., and receive reward. Box 227, R. F. D.

AIREDALE about 1 yr. old, answering name of "Pal." Berkeley license 669; reward. 3046 Dohr st.

BRIEF case, 1 cosmetic's with catalogs. Return to Oaks and Mehy Exchange, 301 Clay St., or Berk. 3456J. Reward.

Bundle soiled laundry one, 8th St. and Myrtle. Reward. Phone Lakeside 1490. Sunrise Laundry, 717 7th st., Oakland.

BANK book and $10 bill. Alice Anguis, 638 Jean st. Pied 6555W.

BRINDLE Bull; lis. 2177. Mer. 3255. 825 E. 11th St. Reward

CAT—Black and red spots, twisted tail; in vicinity of Hayward. Liberal reward. A. V. Robertson, 2626 Baker st., S. F., or Fillmore 3716.

ENVELOPE, on Bdwy., containing nurse's registration cabinet. Very valuable to owner. Reward if returned to 505 E. 11, Apt. A.

FUR—Lost small piece of brown fur at 11th and Webster sts. Friday morning. Reward. Please call Alameda 54.

GLASSES, tortoise rim, n. Bird and Brown Ave. Phone Fruit. 2654W.

OVERCOAT—Men's brown mixture; large size; lost Sun. afternoon

PURSE, Fri. noon, vicinity Federal Bld. Gray coin purse containing important keys, etc. If finder will return keys may keep purse. Hum. 227.

PURSE, lost by working woman; contains money badly needed. Left on bench in park at E. 14 and 6 ave. Please phone Pied. 7935W.

PURSE, black, containing valuable papers, check, bill, Thurs.; reward. Mrs. Von, 1522 Franklin.

PURSE, coin, on G car about 3 o'clock Friday, containing money. Rew. Ph. Fruit. 3669J.

4 LOST—Continued

PURSE, brown leather, on Clay st. near 15 st. Phone Lake. 6996; reward.

PURSE, small coin, lost Saturday a. m., containing $20 and small key. Reward. Fruitvale 1023

PURSE, gray, coin; lost on Fruitvale ave. $10 reward. 1617 8th st, Alameda.

PURSE, black. 2214 Haste or phone Berk. 5346. reward.

RING—Diamond engagement ring. Lost in Berkeley. Liberal reward. Call Oakland 4931.

SCIENCE and HEALTH—On 8 car, Friday night. Please return to Wilsey, 611 22d st.

SAXOPHONE case, Wed. p. m. on or near E. 15 St. Reward. Fruit. 1682. Brooklyn Gar., 1432—11 ave.

WATCH and chain, monogram A. M. D. Either on 12th st. from Alice or Pied. cor., March 1. Rew. Ph. Pied. 6734W.

WATCH, ladies' open faced gold. Initial S attached to Elks pin. Reward. Piedmont 1259W.

## 5 FOUND

CAT, White Persian, Ftvl. 1691J.

WRIST watch in Oakland. Phone Richmond 2277. C. H. Gidlof.

## 6 PERSONALS

ANY girl in sorrow, perplexity, needing a friend, adviser, is invited to call or write Miss N. Hudspeth, Salvation Army Home, E. 28th st. and Garden, Oakland Fruitvale 3122

EX-SALOON keeper, received salvation, wants Ford or car donated, for distributing Christian literature and for preaching. Box M 174327, Tribune

GIRLS in distress or trouble of any kind will find a friend in the matron of California Rescue Home, 2107 13th ave. Merritt 2186.

GET ACQUAINTED SOCIETY socials every Wed., Sat., Sun. Root Garden, Pacific Bldg. Lake. 10420

GAS Consumers' Association reduces your bills 15% to 30%. 364 12 St.

HAVING bought the shoe repairing shop, 843 San Pablo, will not be responsible for any bills after March 3, 1924.
MICHEL GHIORSO.

HAVING bought the Tessie T. Restaurant at 1106 Harrison st., will not be responsible for former bills. Mrs. A. G. Fenner.

I WILL not not be responsible for any bills made out to E. M. Wright's grocery store prior to or after March 1, 1924.
I. M. JULIAN.

IMPORTANT—Present address Herbert Andrien was Hotel Clayton, Oakland, Cal. P. O. Box 21, Berkeley.

L. G. ARYO Seco letter answered. Jack M.

MARGUERITA Hood or Brother, [illegible] married a Mr. Walker. Money waiting for you upon proper proof. Box M174617, Tribune.

MY WIFE, Emmie Bernard Rodriguez, having left my bed and board, Aug. 28, 1923, "I," Joe Rodriguez, will not be responsible for any bills contracted by her.
JOE RODRIGUEZ.

NOTICE OF NON-RESPONSIBILITY
My wife, Mrs. Zelphia Moss having left my bed and board, I am in no way responsible for any debts or obligations contracted by her after this date. WM. MOSS. March 7, 1924.

THE undersigned will not be responsible for any bills made or contracted by my wife from and after March 8, 1924.
N. M. CLEGG

WE HAVE leased the building known as Thatcher's Garage, situated at 2836 San Pablo avenue, and will not be responsible for any debts except those contracted by ourselves.
ROY C. STOUT.
GEO. H. YOUNG.

## 8-10 INSTRUCTION

One line, one month, $4.00

BOOKKEEPING, shorthand; Gregg and Rowe systems; individual instruction. Parker-Goddard Secretarial School, 1121 Wash. L. 4000.

CLASSES now forming — Spanish, French, English; day and evening. Native teachers; students prepared for all schools and colleges. Inter School of Lang. 2283 Bdwy; Lake. 8120. E. M. Tighe, director, grad. Society of Arts, London, U. N. I. V. of Paris, Post Grad. U. C. Special certificate State Board of Education. Diplomas given. Booklets sent.

EXPORT DEPARTMENT of large organization wants few dependable men to train for positions in export and foreign trade. Give present employment and phone number. Box M174273, Tribune.

INTERNATIONAL School of Languages. 2283 Bdwy. Lake. 8120.

LEARN TO BE A NURSE
Uniforms, textbooks, shoes, board, room, laundry, tuition free. Location of hospital ideal for health and study. New class enters May 19, 1924. Address Superintendent Training School, Alameda County Hospital, San Leandro, Calif.

LESSONS on mah jongg given by expert teachers from the Orient. Apply for information, Berkeley 3971J or Berkeley 2194J.

LESSONS—China Painting. O. 7999.

LAMP shades lessons. L. 9062.

PHOTO coloring. Box M210877, Trib.

WE TEACH you salesmanship and furnish you a selling proposition when competent. Box M214799, Tribune.

MUSIC, DANCING, DRAMA

A—Glines Dancing Studio
1105 1st Ave. Adults in priv. lessons. Beginners specialty; shoon tion, tango. Children's class. No cars cast pass door. Merritt 3601.

AAA—VOICE training, Italian method; talented pupils only. E. Muse. 535 14th st. Lakeside 7245.

ACCOMPANIST, lady, expert, your home or mine. $1.25 and $1.50. Fruitvale 3887W

ANNA BAKER 203 Athol. M. 5604. Beginner's dance in 3 priv. lessons. Children 3 p. m. Sat. J. Lind Hall.

A—JAZZ Piano playing, all popular songs; real jazz time. Christiansen School 3817 Telegraph. Pd. 163

ACADEMY [illegible] 14 and Clay. Dance Wed., Sat., Sun., 8 p. m. Masquerade March 15

BANJO Sax, all instru., 2 les. $6. 1125 E. 17th st. Mer. 3063.

BAY CITY CONS. MUSIC—All instruments, 1532 6th Ave. M. 1978.

DANCING ARTS, stage craft. McDonald-Johnston School, I. O. O. F. hall, cor. 11th, Franklin. F. 3112W.

DANCE in 3 priv. lessons. Irene Walsh Studio, 1812 Castro; O. 8795.

MLLE. ERACLE, Russian ballet toe, acrobatic dancing. Berk. 9185W.

## CHIROPRACTIC CHIROPRACTIC

CHIROPRACTIC HEALTH BY DR. W. E. STILES.

Almost every day I am asked, "How are we (the laymen) to know the difference between a Real Chiropractor and one who is not?"
Answer, "By the School they are from." I am from the Palmer School, the Fountain Head of Chiropractic. This School is the rock on which Chiropractic is built.
Be very careful when the Chiropractor does not advertise his School, and tells you he is from the Palmer School. Be sure and examine his diploma.
A competent Chiropractor will not injure you but will make you well. Call Oakland 178 or come to my office. Let me prove the statement, I can and will make you well.
MY PERSONAL ATTENTION GIVEN EACH PATIENT.
Twelve years' practice.

DR. W. E. STILES
OAKLAND'S PIONEER PALMER SCHOOL GRADUATE
Telephone Oak. 178 Residence, Lakeside 3268
Suite 212 Syndicate Bldg :: :: :: 1440 Broadway
Oakland, California
HOURS: 9 TO 12 — 1:30 TO 6 SATURDAYS, 9 TO 12.
Complete X-ray Laboratory. Lady Attendant.

9 MUSIC, DANCING, DRAMA Continued

GUITAR, Hawaiian steel ukulele and hula. Romano Studios, 1712 Alcatraz ave. Piedmont 7395W.

JAZZ PIANO Playing in 20 Easy Lessons
Our method is different and gets results.
Jazz Studio
1530 San Pablo Ave. Lakeside 1627

MUSIC written for songs. O. 3328.

PIANO Jazz. Why spend months learning? 5 lessons. Frtvl. 3610W

PIANO jazz; 12 lessons; beg. or advanced. Waterman School, 3037 Ftvale. ave, Ftvale. 3514J.

PIANO lessons and accompanist, experienced teacher, trained in Europe. 2283 Bdwy. L. 8120.

ROMANO STUDIOS
Gives a stage training. Studio 7—Tap dancing, character, eccentric, jazz. Pied. 7395W.

SAXOPHONE Studio. Best Method. O. 354

STAGE dancing, singing, training; sketches. Southern, 2003 Franklin

VIOLIN, piano; best method, O. 5196.

10—TRADES TAUGHT WOMEN

AUTO knitting. Gearhart Home Profit Lessons, O. 5261. 1751 Frank

BEAUTY course, marcelling, taught reasonable. Lake. 2113.

MARCEL WAVE taught, $1.50 a lesson; manicuring $1 lesson. 2624 San Jose. Ala.; Ala. 3396.

MARCELLING, manicuring taught, $17. Anderson, 1121 7th ave.

10 TRADES TAUGHT MEN

A—NATIONAL Barber School, learn the trade and be independent, wages paid, tools furn. 417 10th st.

MEN WANTED
Special offer to first five men enrolling in
BATTERY AND IGNITION
ACETYLENE WELDING
VULCANIZING
Taught in practical way. Pleasant work, good pay. Day and night classes. Oakland Auto and Trade School, 211 12 st., Oakland.

MARCEL WAVE taught, $1.50 a lesson. Mrs. Boye, 2624 San Jose ave., Ala. Ala. 3396.

MEN WANTED to learn plastering with contractors. 211 12 st., Oakland.

10A—TRADES WANTED—MEN

COMPETENT married man 27 wants to learn hardwood floor scraping, machine or by hand. Box M174122, Tribune.

## 12-13 HELP WANTED

MALE

Advertising grouped by position as as shown by first word.

AUTO repair man with some tools preferred to take charge of shop; fine proposition to right party. Williams, 1951 E. 14th st.

ADVERTISING assistant for retail store; young man capable of writing and arranging retail copy. Work will be directed. Reply Box M208632, Trib.

ALL ADVTG. for "Trades Taught" appear under that heading following "Educational."

BRANCH MANAGER
Salary $400 per mo. and bonus, should net at least $10,000 per year. Responsible position, must be capable of handling large sales force and show successful past; must be financially responsible. Mr. Field, telephone Fruitvale 4550, Field & Lee bldg., East 14th st. at 36th ave.

BATTERY and ignition man reliable, good wages. Rose Garage, Niles, Calif.

BOOKKEEPER Young man with some bookkeeping and typing experience. State age, salary expected and give references. Box M176720, Tribune.

BOOKKEEPER for Richmond; [illegible] State age, [illegible] M176145, Tribune.

BLOCK AGENCY
605 AM. BK. BLDG.
Clerks, bank exp. (2) ....$125-$150.

BOY to [illegible] Piedmont av.

COLLECTOR Wanted man under [illegible] for their branch office in Oakland. Permanent position with a future; good remuneration. Must live somewhere in the territory bet. 1st ave. and Hayward. Box S34609, Trib.

CLERK—Young man about 19, [illegible] general office work, [illegible] accurate at figures. [illegible] In own handwriting [illegible] Box F47, Tribune.

DENTAL assistant wanted; experience [illegible] Mornings. Oakland 1919. Pied. 5072W.

DRIVER for truck [illegible] own car. Phone Berkeley 6121.

ERRAND boy [illegible] Electric [illegible] Webster.

FOR "Help Wanted" advts that require an investment see "Business Opportunities."

GENTS [illegible] exper[illegible] good pos. to start, references. Box M174761, Tribune

J. AND L. TURRET SET-UP MAN, EXPERIENCED ON GEAR JOBBING. JOHNSON GEAR CO., BERK.

MEN - Age 17 to 55. Experience unnecessary. Travel; make secret investigations, reports. Salaries; expenses. American Foreign Detective Agency, 162 St. Louis.

MECHANIC, experienced in truck repairs. Box M187859, Tribune.

SIGN WORK—Car owners to put up our signs; no exp. 1972 San Pablo.

12 HELP WANTED—MALE. Continued

POLISHERS and buffers. Apply Westgate, 47th ave. and E. 12th, Mon.

PLUMBER wanted, 402 Castro st.

REAL ESTATE SALESMAN
No chair warmers or "has-beens"; exp. unnecessary; man of ordinary intelligence willing to work, should make $500 and up a month. GEO. L. YOUNG, 403 14th st.

RADIO—Salesman part time, high school student preferred. 320 12th st.

SALESMEN to sell Chevrolet cars in Eastbay; experience not required. Box A6737, Oakland Tribune.

SALESMEN, 2, for Butterick publications. Salary-com. to start; $40 up made easily. 205 Bacon bldg.

TAILOR—Hoffman presser; easy, steady job; state address, phone, wages wanted. Box M174053, Tribune.

UPHOLSTER, first class, to work part time. 3981 Piedmont ave.

WAXING man, experienced, to wax new linoleum. Mostly night work. Give phone number, etc., to Box M187621, Tribune.

YOU MAY BE THE MAN I WANT

Do you want to go ahead in life? Loyalty, honesty, ambition, more necessary than experience; only men of neat appearance and high ideals, between ages 25 and 55. Earn $75 per week and a permanent future; must be resident Eastbay towns for over one year. Call Monday 8 p. m., only, 619 14th st, Oakland, room 2. You will bless the day you answered this ad.

13 HELP WANTED FEMALE

Advertising grouped by occupation as shown by first word

ART STUDENT
High school graduate or college under graduate, for permanent position with large local corporation; general clerical work, no typing, in sales dept. Exacting work leading to a real career, but only after careful preparation. Answer in full. Box M64037, Tribune.

ARTS & CRAFTS AGENCY
314 Hobart St., off Webster.
Cook (white), ref. ........... $80
Cook, 9-7 (white) ..........$18 wk
Housekeeper (country) ........$65
Practical nurse (children) ..$50-fd
Domestics, all prices.

BOOKKEEPING—Excellent opportunity in insurance office San Francisco) for bright young lady, one with a thorough knowledge of bookkeeping. Position open at once for the right party. State experience and salary expected in own handwriting. Mr. H. L. Alverson, 202 Sansome St., San Francisco.

BOOKKEEPER for Richmond; must use typewriter. State age, experience, compensation. Box M176144, Tribune.

BOOKKEEPER and typist. State experience and salary expected. Box M201027, Trib.

CANNERY work—We would like to get in touch with a woman who has held a responsible position in cannery work. Address G. W. Hume Company, Turlock, California.

COOK, exp. white woman, Protest., 45 yrs., family of 7; other help kept; no washing or ironing; occasionally assist with children; must be good cook, local ref. $75 mo. L. 820.

COOK for family of 4 in Claremont, wages $89. Phone Berkeley 3499 between 8 and 9 o'clock in mornings.

CANVASSERS for fast selling household article. Call 4392 Telegraph ave., Sunday between 10 and 11.30 a. m.

COOKING and downstairs work, girl or woman; good wages. 866 Paloma ave. Oak. 7637.

DANCING GIRLS—50
Earn money while dancing at the new Maryland Dancing Academy, 1810 San Pablo ave. Grand opening Friday eve., March 14. Apply in person any afternoon bet. 1 and 5 p. m. The Hall Beautiful.

EXPERIENCED STENOGRAPHER
PERMANENT POSITION.
SALARY $100.00 MONTH
STATE PAST EXPERIENCE,
IN OWN HANDWRITING.
REFERENCES REQUIRED.
BOX M176652, TRIBUNE.

EDUCATED woman over 21; dignified pos.; exper. unnec.; good pay, rapid promo. Give addr. ph. P. O. Box 735, Oakland.

EDUCATED woman to meet public, salary. Box M187138, Tribune.

GLOVE, exp. hand sewers; home wk. Busby Glove Fctv., 1900 Adeline.

HOUSEKEEPER in motherless home Scandinavian preferred. 2543 34th Ave. or phone Frtv. 1151W.

HOUSEKEEPER [illegible] business people good home. 2 school children best references. Box M171266, Trib.

HSWK. — Woman half day for housework and cook one meal a day; no Sunday work; good reference required. Box M187706, Trib.

HOUSEWORK, young woman with references, for general housework and assist with children. No washing, $60, Ala. 2763.

HOUSEWORK—In Alameda girl for light housework and cooking; no children. Alameda 677.

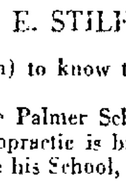

Dr. Margaret Haynie
12 Yrs. Chiropractic Exp.
6 Tr. For $5.00
1121 Wash. St., 3d floor. Room 200. Oak. 279. Eve. 7 until 8.

13 — HELP WANTED — FEMALE Continued

HOUSEKEEPER—Bus. people; 2 children; wages $40. Box M174910, Trib.

HOUSEWORK, general, girl or woman. Phone before 11 a. m. San Leandro 436.

HOUSEKEEPER wanted. No objections to little girl. Box M174007, Tribune.

HOUSEWORK, reliable girl to assist with care of children. Call Monday morning. Mer. 2560.

HOUSEWORK, Swedish, Finnish or Danish; refer. req. Hum. 944.

HSWK. and plain cooking; ref.; good wages; white. Lakeside 6142.

HOUSEWORK—Apply 718 11th st., Sunday. R. Sundquist.

HOUSEWORK, light, reliable woman. Pied. 277W.

HOUSEWORK, gen., white. P. 8081.

LADIES, devote a few hrs. each day; earn $25 to $35 weekly; dignified work. 218 Thayer Bldg.

MARCELLER and general operator, exp. La Parisienne Hair Store, 360 14th Street.

The Oakland Tribune is a member of The Association of Newspaper Classified Advertising Managers, which includes leading newspapers throughout the country [illegible] nation of fraudulent and misleading classified advertising. The Oakland Tribune as well as every other member of the association, endeavors to print only truthful Want Ads, and will appreciate having its attention called to any advertisement not conforming to the highest standards of honesty.

## Want Ad Section INDEX

Want Ad classifications appear in numerical order, and all related classes are grouped together. For example: All advertising of Rooms To Let is numbered 20 to 29. The numbers appear on the headings, so if you seek room and board look through the "20s"; "Board" is No. 25, and always follows Housekeeping Rooms (24). Note—Every "For Sale" or "To Let" heading has a "Wanted" classification with the same number, but followed by the letter "A."


| Classification— | Number |
|---|---|
| Apartments | 20 |
| Apartment Flats | 21 |
| Auctions | 67 |
| Automobile (including accessories repairs, trips) | 81-92 |
| Building Trades | 7B |
| Business Directors (subdivided by letter) | 7 |
| Business Equipment—Sold, Repaired | 62 |
| Business Opportunities | 56 |
| Business Property For Sale | 43 |
| Business Sites To Lease | 39 |
| Carpenters | 7B |
| Cattle, Goats, etc. | 72 |
| Children Boarded | 28 |
| Country Property | 45 |
| Dancing | 9 |
| Dogs, Cats, Pets | 70 |
| Dressmaking | 7N |
| Electrical | 7B |
| Employment | 11-18 |
| Employment Offices | 16 |
| Factories, Warehouses To Let | 37 |
| Factory Sites For Sale | 44 |
| Flats To Let | 30-31 |
| Flats For Sale | 43 |
| Found Articles | 5 |
| Garages To Let | 38 |
| Gardeners | 7H |
| Help Wanted | 12-16 |
| Hardwood Floors Laid | 7B |
| Hardwood Floors Polished | 7H |
| Herbalists | 7D |
| Hotels | 22 |
| Hotels, etc., For Sale | 55 |
| Horses, etc. | 72 |
| Houses For Sale | 41 |
| Houses To Let | 33-34 |
| Household Goods | 65 |
| Income Property | 42-43 |
| Instruction | 8 |
| Invalid's Homes | 29 |
| Lost Articles | 4 |
| Lots For Sale | 40 |
| Money To Loan | 53-54 |
| Machinery | 63 |
| Meetings-Lectures | 2 |
| Miscellaneous Sales | 60 |
| Motorcycles | 80 |
| Music, Dancing, Drama | 9 |
| Musical Instruments | 66 |
| Needlecraft | 7N |
| Offices To Let | 36 |
| Oils, Mining, Timer | 51 |
| Out-of-Town Rentals | 32 |
| Painters | 7B |
| Personals | 6 |
| Poultry and Supplies | 71 |
| Property for Exchange | 56 |
| Rabbits | 72 |
| Real Estate | 40-49 |
| Rentals | 30-39 |
| Repairmen ......See "For Sale" ads | |
| Rooms (Board, Hkpg., etc.) | 20-29 |
| Rooming Houses For Sale | 55 |
| Roofers | 7B |
| Schools | 8-9-10 |
| Shops To Let | 37 |
| Situations Wanted | 17-18 |
| Stocks, Bonds, Investments | 50 |
| Stores and Studios To Let | 36 |
| Teachers | 8-10 |
| Trades Taught | 10 |
| Tractors | 81 |
| Transfer—Moving—Storage | 19 |
| Trucks | 81 |
| Trailers | 81 |
| Travel | 91 |
| Travelers' Sundries | 92 |
| Trucking—Freight | 82 |
| Window Shades | 7H |


## CLASSIFIED ADVERTISING RATES
November 1, 1923.
For each line (five small words)
CONSECUTIVE

| | |
|---|---|
| First day | $0.20 |
| Second to sixth days | .18 |
| Seventh day and thereafter | .16 |
| One week | 1.25 |

Broker's Cash Discount 10%
(Minimum, 12 lines in one advt.)
MONTHLY CARDS

| | |
|---|---|
| Four changes a month | $4.00 |

MONTHLY FIXED SPACE

| | |
|---|---|
| Change daily | $4.50 |

(Minimum, 24 lines)
EXCEPTIONS

| | |
|---|---|
| Situations ..........Flat, net | .15 |
| Rooms to Let..........Flat, net | .10 |

(Must be consecutive)

OWN YOUR HOME — OWN YOUR HOME — OWN YOUR HOME — OWN YOUR HOME — OWN YOUR HOME — OWN YOUR HOME — OWN YOUR HOME — OWN YOUR HOME

## 13—HELP WANTED—FEMALE
Continued

LADY, neat appearing and ambitious, to represent the "U. S. Maid" guaranteed silk lingerie, negligee, sport skirts, sweater blouses and hosiery. We deliver all garments. First time shown here. Do not confuse same with fibre silk garments previously shown by other concerns. Also one lady each surrounding city. For personal interview at your home hotel, phone or write H. ..., St. Marks Hotel, Oakland.

MOTHER'S helper, girl or woman; ... mornings, 1418 ... ave., Berk.

MARCELLER experienced with Berkeley following preferred. Call Berkeley 1115 or Piedmont 3814.

NEEDLEWORK—Wanted, ladies to do simple needlework at home. Liberal pay. Materials furnished. Addressed stamped envelope brings particulars. Morgan Novelty Art Co., Atlanta, Ga.

OPERATORS on power machines, experienced on fine sewing, absolutely first-class. Kiddie Klothes Mfrs., 4th floor American Institute Bldg., 568 18th st.

OFFICE WORK, general—Girl; must be experienced; some bookkeeping required. Ask for manager, 435 16 st., Oakland.

### SALESWOMEN
### We Have Positions For You

Are you free to travel? Do you want to earn $50 to $75 per week with all transportation furnished? These positions are permanent and with an organization doing a nation-wide business.
CALL 601 FEDERAL BLDG.

STENOGRAPHER—General secretarial work. Dictation, typing and multigraphing. A general knowledge of bookkeeping desirable. Must be capable of meeting the public. A permanent position with established firm for right person. Experience is the prime consideration. Answer, giving full details and salary wanted, also telephone No. to Box M214167, Trib.

SALESWOMAN, experienced, refined and of good appearance; one accustomed to handling high class trade for a Woman's Wearing Apparel Shop. Apply HYMAN'S, 1538 Bdwy., Oak., or 2165 Shattuck Ave., Berkeley.

SPARE TIME—Earn $25 weekly writing for newspapers, magazines. Exp. unnec., details Free. Press Syndicate, 280 St. Louis, Mo.

SOLICITOR—Lady well acquainted to solicit by phone short while daily from own home. Box F17217, Tribune, S. F.

SOLICITORS for house to house work, whole or part time. A good proposition for women who will work. 78 Bacon bldg.

SALESLADIES — Make more money selling Fox Tex silk garments. Short hours, pleasant work. Apply 312 Fox-Oak. bldg.

SALESLADIES, must not be over 38 size, not over 30 years old. Ph. Oakland 2409, 10 to 5.

SALESLADIES, high class; must be neat appearing, under 35 yrs. Box M174610, Tribune.

SALESLADIES—House canvas, quick selling article. 79 10th st., apt. 5, Mon. after 8.

SCHOOLGIRL wanted. Good home. $16 mo. Lake. 8929.

THE manager of a large business requires the services of an educated, unencumbered woman over 27 who could travel for a few months and later, when qualified, take care of an important branch of the business. Right party can make this position pay her large returns. See W. P. Bastien, 929 Monadnock bldg., S. F.

TELEPHONE OPERATORS
WITH EXPERIENCE
WANTED.
APPLY
8:30 A. M. TO 5:00 P. M.
1519 FRANKLIN ST. (4TH FLOOR)
THE PACIFIC TELEPHONE AND TELEGRAPH COMPANY.

TWO young ladies with or without sales experience for very profitable and congenial permanent employment. Call 212 Bacon Building.

TAKE care of elderly lady, middle aged lady. Good position for right party. Must give references. Box M214163; Trib.

WANTED—Two women of exceptional selling experience. Position to be filled carries $50 weekly to one qualifying. Apply Monday between 10 and 12 at 388 19th St., Oakland.

WOMEN, 4, at once. Easy work, good pay. Apply between 8-9 a. m. 9222 Plymouth St., Elmhurst.

WAITRESS. 398 10th St.

## 14—HELP WNTD—MALE-FEMALE

DO YOU WANT BIG MONEY for honest effort and initiative? Leads and every assistance, including afternoon and evening training school. $90 weekly minimum reward for success. Splendid opportunity for men and women who will work. Investigate. 412 Syndicate bldg.

LADIES and gentlemen to travel; also local agents; salary, expenses. Room 310, Hotel Sutter, Oak.

MAKE MONEY AT HOME—Experience unnecessary. We teach you how and supply work. No matter where you live. Write Detroit Show Card Studios, 387 Dinan building, Detroit, Michigan.

MAKE $25-$75 weekly writing showcards for us in spare time. No canvassing. Simple instructions. Steady work. Dept. 953, National Studios, 6121 Dorchester, Chicago.

MAN or lady $4 a day, work near home or salary, expenses if free to travel. 2505 San Pablo, rm. 11.

MAN and wife to work hog dairy ranch. Apply 6.. 20 st. or 319 36 st., after 6 p. m.

STATE FREE EMPLOYMENT BUREAU
401 Tenth Street, corner Franklin
Phone Oakland 781
MALE DEPARTMENT
2 Junior Clerks, San F. ....$55-$60
6 Office Boys (high school graduates), Bank, San Francisco $70
1 High grade Salesman with radio experience.
1 Farm Hand with investment, shares.
WOMEN'S DEPARTMENT
Miscellaneous
Lunch Waitress, counter, exp., young ..............40c hour
Canvassers, magazines, insurance and other good articles.
Parlor Maid, Pied., local refs., small family..........$55 up
Second Maid, near Lake, small fam., local refs..........$55
Second Maid, near Lake.........$70
Ch. Nurse, San Mateo, French only ....................$60 up
Domestics, all prices to........$85
General Domestic, Pedmont, local refs., no wash.......$80 up
Domestic, Walnut Creek, no wash ....................$60
Exp power mach opr, young...$18
Domestic, good cook, 2-8 p m...$10

SOLICITOR, experienced man or woman, possessing kodak and able to use it. New field. Splendid prospects for right party. See Mr. Allen, 1725 Chase st., upper flat, West Oakland.

SOLICITORS for custom shirts. 1533 7th Ave. Apply.

TYPISTS—Add materially to your income by typing authors' manuscripts. Free detailed information on request. R. J. Carnes, Authors' Agent Tallapoosa, Ga.

WANT party to interest people in savings plan. Good commission and pleasant work. Experience not necessary. B. G. Ensign, 610 Federal Rlty. Bldg.

If you see it in The TRIBUNE, tell them so.

## 15—AGENTS-SALESMEN WANTED

### AUTOMOBILE SALESMEN

We need three men to complete our sales force. Automobile experience not essential, but sales experience necessary.
Our proposition is a money maker.
Ask for Sales Manager.
HAROLD D. KNUDSEN COMPANY
Chevrolet Dealers.
3330 Broadway, OAKLAND.

ARE you satisfied? Who ever heard of a satisfied person getting anywhere? If you want to make more money in a good clean legitimate business we can show you how provided you will spend two hours each evening for two weeks. Job shoppers not wanted. I want men or ladies between 21 and 45 years of age. Monday evening, 7:30, 605 Easton Bldg.

### AUTO SALESMAN WANTED

We want two men to sell Chevrolets with one of our largest agencies in Alameda county. Can sell anywhere in Bay counties. Experience not necessary. All you need ... work. See Wan Burke, Chevrolet dealer, Hayward.

AGENTS—Large corporation wants a service man in every town to paste up its signs on storekeepers' windows. Excellent opportunity for reliable party. No experience necessary. We also have attractive proposition for agents and salesmen. Guarantee Sign Service, 361 W. Superior, Chicago.

AN OLD established banking house can use on their service staff three men, age 25 to 50. Splendid compensation and unusual advancement opportunity to wide awake men who can follow instructions. Call 908 Federal bldg., Oakland, between 3 and 5 p. m.

AGENTS—Go into business for yourself. Make money marketing proprietary specialties under your own labels. We furnish everything, showing you how. Booklet Free. National Scientific Laboratories, 228 Monroe, Richmond, Va.

AGENTS—$6 daily taking orders for Thomas Guaranteed Hosiery—27 different kinds—latest spring styles and colors. Your size in free outfit offer. Thomas Mfg. Co., Mill 5715, Dayton, Ohio.

AGENTS WANTED to sell hosiery, underwear, ties, bathing suits, direct to consumer. Pennsylvania Hosiery Mills, 307 Lurie Bldg., Oakland.

AGENTS—$10 daily. Male and female agents wanted. New article. Permanent business. Exclusive territory. Experience unnecessary. Details free. Marveline Co., Box 873, Long Beach, Calif.

AGENTS — NEW WONDERFUL SELLER; 96c profit every dollar sales. Deliver on spot. License unnecessary. Sample Free. Mission, Factory 8, 2328 W. Pico, Los Angeles, Calif.

AGENTS—Something new, a necessity, sells $7.50, costs you only $1. Big repeater; write for sample. Merchants Assn., Minneapolis, Minn.

AGENTS—Stylish shoes direct from factory to wearer. Simple and quick selling methods. Profits large, commissions daily. Real Salesmen wanted. STYLE-ARCH SHOE CO., Cincinnati.

AGENTS—Waterproof aprons, shopping bags, sanitary rubber goods. Big profit. Bon-Ton, 211 South Broadway, St. Louis, Mo.

BIG MONEY, little effort; own boss. 467 13th, rm. 35, 4 to 6.

CANVASSERS—2 young, clean-cut live wires, house to house; good money and good opportunity. Apply Manager, 558 14th st.

### IF WELL PAID WILL YOU WORK?

I can well afford to pay you $50 to $100 a week; requires nothing but ordinary intelligence; you must follow instructions and work; our simple way of doing business makes it easy for you. Inquire 1111 EASTON BLDG., OAKLAND.

MEN with cars to call on candy trade in Oakland and San Francisco. See Mr. Powers, Mon. morn. 1929 Grove street.

REAL ESTATE salesman with car. Must be experienced, offering good proposition handle Oakland property only.

WYNESTOCK 1560 Webster St. Ph. Oak. 1666.

REAL ESTATE salesman with car. 4764 E. 14th street.

### SALESMEN

IS YOUR PAY CHECK SATISFACTORY? IF NOT, HEAR THE FREE LECTURE AT OAKLAND HOTEL, WEST ROOM, MEZZANINE FLOOR, TONIGHT AT 7:30.

### SALESMEN WANTED BY FORD AGENCY
EXPERIENCE UNNECESSARY
MERRITT MOTORS CO.
5th Ave. and East 12th St.

### SALESMEN

CAN YOU TALK CONVINCINGLY? WE HAVE A VERY PROFITABLE AND INTERESTING POSITION ... tion sells on its merits. If you are capable and will work hard you will earn better than one hundred dollars per week. Many of our men and women are earning double that amount. For interview call at 2168 Shattuck ave., room 123, Berkeley.

### SALESMEN

IS YOUR PAY CHECK SATISFACTORY? IF NOT, HEAR THE FREE LECTURE AT OAKLAND HOTEL, WEST ROOM, MEZZANINE FLOOR, TONIGHT AT 7:30.

SALESMEN—Old established house willing to pay real money for energetic, clean selling, specialty salesmen, who want permanent connection and can market a high quality product that has an appeal of its own to merchants in all lines of business, and is backed by a practical and effective advertising plan. Address Sales Manager, 710 Union Trust Building, Chicago.

### SALESMEN

To call on bankers and merchants for New York house. Real salesmen can average $100 to $300 weekly. Live leads furnished. Straight commission, no advances. Experienced men only. Phone for appointment from 10 to 5 daily. G. N. Givern, Hotel Oakland.

### SALESMEN

EXPERIENCE NOT NECESSARY. I will guarantee you a minimum of $51 per week if you will guarantee me at least one small sale per week.
842 OAKLAND BANK BLDG.

SALESMEN-Agents—Best seller on market. Article of real merit, salesmen making big profits. See Mr. Moore, St. Paul Hotel.

## 15—AGENTS-SALESMEN WANTED
Continued

### Salesmen and Sales Managers
STEP ON THIS ONE
LIVE LEADS FURNISHED
Big Commissions
in the Fastest Selling Proposition on Earth
$300 to $500 a Week Easy.
CALL QUICK AND BE CONVINCED
Tenth Floor Tribune Bldg., Oakland

SALESLADY wanted with thorough knowledge of high class grocery business, capable of taking orders and soliciting business over the telephone. References necessary. Goldberg-Bowen Co., 242 Sutter st., San Francisco.

SALESMAN for steady work selling educational courses, high grade, interesting work, nice office and prospects furn., salary and com.; applicant must have best references and proof of sales ability and own car. Box M174971, Trib.

SALESMEN—We require two house to house salesmen for attractive offer, featuring Cosmopolitan, Hearst's, Review of Reviews and other standard magazines. See H Ball, 388 19th st.

SALESMEN—To organize salesforce selling to consumer at factory prices, 4 complete lines silk lingerie, also knit. 41 garments 12 colors 60% repeat business. Big pay. Give facts about self. Factory mgr., W. F. Olsen, Oakland Hotel.

SELLING, (3) neat ambitious men, 27-35, willing to work for promotions, no house to house men. 9-12, 389 13th st. Mr. Desnoyers.

### SALESMEN

IS YOUR PAY CHECK SATISFACTORY? IF NOT, HEAR THE FREE LECTURE AT OAKLAND HOTEL, WEST ROOM, MEZZANINE FLOOR, TONIGHT AT 7:30.

SALESPEOPLE—grab this money-maker. Lightning wash, washes clothes without rubbing, excellent for machines, all household cleaning, woodwork, bath, shampoo, free sample. Write Dennis & Munger Co., 603 Chamber Commerce, Los Angeles, Cal.

SALESMEN, ATTENTION!
This is a new proposition. Men or women with experience make $60 a week up. If you are a worker, without experience, you can make $35 a week or more from the start. 78 Bacon Bldg.

SALESMEN to sell rugs and other household furnishings to homes on easy weekly payments. Liberal commission paid weekly. C. F. Adams Co., 706 14th st., Oakland; 567 Valencia st., S. F.

SALESMEN—Sell for $1 down. You keep half and then receive half of all future payments until your commission is paid. Can work up your income to $100 per week or better. See Mr. Cope, 479 19th st.

SALESMAN, high class, experienced in selling, collection systems; 30 to 40 years; references; excellent opportunity. Box M185915, Trib.

SALESMEN—3 neat appearing, experience not necessary. Call 518 Pacific Bldg., Oakland, between 12 and 3 daily.

SOLICITORS—East Oakland, San Leandro; dignified work; profitable, permanent. Box M174401, Tribune.

SELLING—A good proposition for spare time sales people. Box M214797, Tribune.

SALESMEN (3)—Apply A. Schlueter & Co., 2101 University ave., Berkeley.

SALESMAN wanted. Auto accessories. Experience preferred. 17 Bacon Bldg.

SALESMEN—Every woman a prospect; your com. $2 on every order. See Sales Mgr. Thompson, 796 18 st.

SALESMAN; reliable; salary. Forncrete Aggregate Co.

SALESMAN—Commission only, liberal offer. Phone Lake. 5853.

SALESMEN—Quick, clean money for workers. 221 Blake blk.

SALESMAN—Hardware and sporting goods. Box S34616, Tribune.

TWO neat appearing men, experience unnecessary. E. J. Engler Co., 3612 E. 14th St.

TWO women with cars, 3612 E. 14th st. Monday a. m.

## 16 EMPLOYMENT OFFICES

AT OAKLAND EMP. L. 920
Miss E. C. McHenry.
13th at Bdwy., room 3, over Owl. Domestics, nurses, hotels, institutions; day work; reliable help.

A. L. NELSON EMP. L. 9346
467 13th, rm. 24. Domestic, clerical.

AT PEOPLE'S EMP. O. 4405
Hotel inst. help. 544 17th St.

CHINESE Oriental help, hs. clean 720 Webster. Oak. 6123

East Bay Clerical Bureau
312 FEDERAL BLDG. O. 247.

JAP. EMP. House cleaning; 805 Franklin. Oak. 5522.

WE CAN supply you with experienced secretaries, stenographers, typists, bookkeepers, comptometer, telephone and adding machine operators, billers, clerical workers and all other office help within a moment's notice and without charge to employer or employee. Phone us. Oakland 781.
STATE EMPLOYMENT BUREAU
10th and Franklin sts.
Oakland, Calif

## 17-18 SITUATIONS

## 17 WANTED—MALE
Advertising grouped by position as shown by the first word.
One line, one week, 70c

APARTMENT management. Responsible party desires to manage for owner; no janitor work; best references. Box M174498, Tribune.

ANYTHING—Man, young, handy with tools, can drive car, energetic and reliable. Best of ref. Box M214212, Tribune.

ANYTHING—Reliable married man, 37, wants any kind of work or odd jobs. Handy with carpenter tools. Lakeside 4027.

ANY kind of work. Five years' office experience and typing. Will do anything. Phone Pied. 8680J. Box M214161, Trib.

ANYTHING—A man wants work. Reasonable wages. Merritt 5512.

ANYTHING, Japanese, day or hour, Pied. 4147W.

AUTO mechanic, 8 yrs. exp.; rel., steady pos.; married. Mer. 5469.

ANYTHING—Married man with family, needs work. Elm. 1045.

CLERK, young man can meet public. Some knowledge bookkeeping. Exp. office, hotel. Humboldt 36.

## 17—SITUATIONS WANTED—MALE
Continued

ANYTHING, young colored man wishes steady work. Berk. 8746W.

BOOKKEEPER, competent to take full charge, desires position. Best local references. Phone Piedmont 1839.

BUILDING trades are not listed in this classification, but under "Building Trades," Class 7B (this is 17).

CHAUFFEUR, young married man, courteous and experienced driver, would like position in private family. Box M214406, Tribune.

COOK private family; have references. Lakeside 3140.

CHAUFFEUR—Private family or garage work. Pied. 873W.

DRUMMER Young trap drummer would like position jobbing or steady. Lake 2329. 1717 Linden.

ELECTRICIAN wants work in automobile ignition, to learn; low wages. Address Ark Victory, Derby ave., Fruitvale Cal.

FLOOR manager or assistant buyer, in dept. store, 15 yrs. exp. Also 5 yrs. exp. in collecting. Furnish best of refs. Box M214434, Tribune.

GARDENERS—Advertise under "Gardeners," following "For the Home" (711) on 1st Want Ad Page.

GARAGE floorman, day or night, exp., refs, need employment immediately. Field, Pied. 6581.

H. S. BOY, energetic, wants work after school and Saturdays, Sundays. Merritt 4252.

HOUSEWORK—See "For the Home" under Situations Wanted—Female.

JANITOR or porter, rel. col. man want work. Lake 3900.

JANITOR, A1; 9 yrs. exp.; ref. fur. Oak. 6991.

KITCHEN work, reliable man, hotel, restaurant or private. Box M187062, Tribune.

NURSE, practical, wishes position as companion or assist with invalid, willing to help with light housework. $35 per month. Phone Fillmore 6508, 890 Grove st., San Francisco.

OFFICE—Young man, 26, desires experience. Attending night school, Heald's for year. Will work evenings and Saturdays, no pay. Shipping concern preferred. Box M175000, Tribune.

OFFICE, salesmanship, mechanical Young man, 23, wishes position where ability and desire to succeed may bring advancement; other exper. Box B14439, Tribune.

POSITION wanted nights by a young married man; well educated, experienced, capable, references. Box M174557, Tribune.

PIANIST—Young man desires position in amateur dance orchestra, non-union; will practice. Piedmont 6256J.

RANCH work wanted by man and wife; life exp. on farm; understand all farming mach. and stock. 125 E. 15th St., Apt. 1.

RETAIL clerk, bookkeeper, typist, experienced; evening work; Ftvl. 2053W on Sun. or after 6 p. m.

SHOW CARDS—Position as apprentice; experience, not salary, object; young man 19 yrs. Box M174505, Tribune.

SALESMAN, capable, with car. Wish to connect with established wholesale or mfg. concern. Box M176412, Tribune.

SCHOOL BOY, Japanese, wishes situation in small family. Oak. 8874, 5 p. m.

SALEMAN with car wants specialty work. Box M174896, Trib.

TRUCK driver, any make. Reference. Married. 797 Estudillo Ave., San Leandro, San Lean. 277R.

WASH DISHES, any other work after 5 p. m. by Japanese boy. Oak. 5371.

WELDER, acety.; foreman, do anything. 2018 102 ave. E. W. White.

WORK, any kind. Boy 18, strong and willing. Phone Pied. 3231W.

### RETURNED SOLDIERS

ANYTHING—Married man, 28; wife and two children; in need of work; experienced salesman, auto mechanic, gen. maintenance in any line. Have one-ton truck. Refs. fur. 1018½ E. 16th. Merritt 5755, ask for Dixon.

ANYTHING—Single ex-service man 35 years wants work of any kind; strong and husky; good at figures and willing to go anywhere. Box M210731, Trib.

ANYTHING—Ex-service man wants work of any kind; can drive any make of car. Phone Merritt 3672.

COOK—Discharged soldier wishes position as cook in family, and does his own baking; in city or country. Box M187515. Trib.

ANYTHING, ex-service man wants work of any kind. Can drive any make of car or truck, also willing to teach any one to drive a car. Phone Merritt 3672.

ANYTHING — Wife and two children to support. Phone Oak. 5983. Ask for painter.

GROCERY clerk wishes position, clerking at anything. Ex-service man Phone Lakeside 4001, ask for McCann.

DRIVE truck, ex-soldier 4 years' exp. Box M187954, Trib.

OFFICE—Experienced in sales office detail, correspondence, etc.; 4 years sales experience, age 25; married; A1 local references. Box M174438, Tribune.

PLATEN pressman, married, references furn.; local experience. Will take anything; good worker. Arthur E. Brown 1730 Brush street, Phone Lakeside 7389. Leave message with Mrs. Scott.

RANCH—I would like to go on ranch, have had two years exper. Please state wages and fare from Oakland. Box M210045, Tribune.

SALESMAN—Hustler, 33, good education, experienced. Want territory for staple commodity, or inside correspondence, advertising copy, etc.; best ref.; bond; go anywhere. Box M201028, Tribune.

## 18—SITUATIONS WNTD—FEMALE
One line, one week, 70c

ANY kind of work part day or 3 or 4 days a week, by competent Swedish woman. L. 9765. Mrs. Johnson.

ALTERATION hand; best references. P. 3243W before 9 a. m. or after 5 p. m.

ANYTHING—Lady, neat, refined, desires any kind of light work during day time. Phone Ala. 9433.

ANY kind of work, Japanese woman Pied. 9117J

ANY kind of work by colored. Lakeside 7802

ANY WORK, day or hr. O. 3019.

PRAC. nurse or comp. Ftvl. 2337.

CAN you utilize the services of an efficient, versatile, cheerful young business woman who is qualified to assist you in writing advertising letters that bring results? Then answer today. Box M214445, Tribune.

CHAMBER MAID — Experienced, wishes position or will take full charge of small rooming house. Phone Lake. 6428.

CARE of invalid or housekeeping for elderly couple by competent woman. C. S. people preferred. Ala. 2217W.

CLERICAL work — Young woman, college education. Six years' experience, pay roll, cost acct., bookkeeping. Box M176710, Trib.

COMPANION or housekeeper for a small family. C. S.; middle-aged lady. Phone Pied. 1880W.

CREAM TESTER wants position, experienced in office work also. 885 34th st., Oak.

COOK, morning work or cook dinner every day except Sunday. Box M174348, Trib.

CLERICAL position between 10 and 2. Bookkeeping and stenography. Box M187116, Tribune.

CARE of children day or evens.; reliable woman. Oak. 3427.

## 18—SITUATIONS WNTD.—FEMALE
Continued

CARE OF CHILDREN by hour or day; kg. teacher. Will assist with backward children. P. 4155J

CARE of children by refined h. s. girl by hr.-eve. P. 4155J.

CHILDREN taken care of by hour by young lady. Merritt 8609.

CARE of children by hr., reli. lady; ref. Oak. 6409.

CARE children days-eves.; the dinner dishes washed. Lakeside 3640.

CARE of children days or ½. Will cook dinner. Refs. Lake. 10463.

COOK experienced colored. Local Ref. Phone Merritt 2557.

COOK, ranch; reliable woman, go anywhere. L. 3423, apt. 2.

COOKING, housework or day work. 1152 8th st. Ph. Lake. 6797.

COOK, colored. Oak. 4523.

DAY WORK wanted by reliable white woman; cleaning or ironing. Lakeside 4376.

DENTAL asst.; young woman wants position; 3 years' experience. Lake. 3223, apt. 8.

DAY WK., morns, assist dinners; exp. woman; 53c hr., car fare. P. 8223W.

DRESSMAKING—See "Dressmaking, Millinery."

DAY WK.—Col. girl; 40c hr.; reliable, steady. Box M174943, Trib

DAY WK., competent white woman, Oak. 7221. Call 6 to 8 p. m.

DAY WORK washing, ironing, etc.; ...

DAY work by quick, reliable col. woman. No trifler. Lake. 4669.

DAY work, reliable woman wants washing or cleaning. Pied. 5264J.

DAY WORK, Japanese girl; washing, ironing. Merritt 1542.

DEMONSTRATOR any kind food products. Humbolt 1222.

DAY'S WORK, any kind. Exp. colored woman. Oakland 5008.

DAY WORK—Want half day or few hours daily. Fruitvale 4462M

DOMESTIC work of any kind by colored woman. Ph. O. 8641.

DAY work. Mrs. Stewart. O. 8232.

DAY WORK—Oakland 6832.

DAY or hour work. Lake. 8517.

HOUSEWORK — Eng. lady desires work by week, exper. with children; or housekeeper in motherless home, sleep home, Suns. off. Mrs. Janoschek, 1239 88th ave.

HOUSEKEEPER—German lady 40 with daughter 12, seeks position as housekeeper or companion; a homebody; a comfortable home more than remuneration desired. Address, Mrs. Wink, 4718 Telegraph ave.

HOUSEKEEPER, good cook—Woman with child wants position in motherless home of 1 or 2 children. Call Mon., Oak. 3519 Dr. Piercy, 11 a. m. to 12 m., 2-4 p m.

HOUSEKEEPER in motherless home or where there is invalid to care for, position by ed. prac. nurse. Ref. as to efficiency and reliability. Phone Lakeside 3672.

HOUSEWORK or day's work mornings, by reliable colored woman. Good cook and laundress. Best references. Lk. 4832.

HOUSEWORK, 35c hour, ironing preferred, for steady customers, Thurs., Fri., Sat. Honest Swedish woman. Mer. 4576.

HSWK.—A young Japanese girl wants a position in small family. Telephone Lakeside 1389.

HSKPR.—Refined young woman with small child wishes position. Box M174037, Tribune.

HSKPR. for elderly couple, or mother and daughter, or bus. woman. Box M214263, Trib.

HSWK., gen., town or country, woman with child 4½. Refs. Ph. Elm. 166

HSKPR. — Neat refin. easterner wishes motherless home. Will leave city. Box M187002, Tribune.

HOUSEWORK wanted by colored woman, 8:30 to 2:30 p. m. Box M174400, Trib.

HSKPR., young woman, in motherless home, or will cook for two or three men. Piedmont 3418M.

HOUSEWORK, day or week, by rel. woman; light nursing. Pied. 8184W.

HOUSEKEEPER in the country, $30. Box S34988, Tribune.

HSWK. by elderly lady, $4 wk. car fare. Box M174005, Tribune

HOUSEKEEPING in motherless home, 1 child five. Elm 870.

HSKPR.—Cook, general h. work; middle-aged woman. Oak. 7166.

HOUSEWORK and asst. cooking, young woman. Lakeside 8548.

HSWK. wanted, ½ day daily except Sunday. Lakeside 8243.

HOUSEWORK, Swedish girl; don't speak English, Pied. 2365W.

HOUSEWORK—½ dy.; colored woman. Pied. 5242J.

JANITRESS — Woman wishes few hours' work at night. Pied. 5864

LAUNDRESS, 1st class, would like work for Mon., Tues., Wed. O. 4726.

LAUNDRESS—Exp. young white woman, fine ironer; reas. L. 9969.

LAUNDRESS, first class, wants day work. Phone Pied. 4411.

LAUNDRESS or cleaning; good; wants work by day. Pied. 1668J.

MANAGER—Woman wishes position in cafeteria either in factory, school or club. Is first class cook. Box M210480, Tribune.

MANAGEMENT of an apt. house; references given; last place employed six years. 5675 Oak Grove ave., apt. 1.

MAID or cook; position wanted by reliable colored woman; home nights. Lakeside 3000.

MANAGER or housekeeper of apt. house young woman with girl of ...

MANAGEMENT of small apartment house, by refined woman; ref. exch. Pied. 1176W. 8-9 a. m.

MITCHELL ST., 2337, E. Oak.—Clean mod sunny 3 room lower apt. fur., gar.; adults; $35.

MOTHER'S helper, colored school girl. 523 Filbert st.

MOTHER'S help, daily afternoon or evening; reliable. Oak. 7379.

MORNING work. Lake. 9346.

NURSE, practical; will assist with home duties; home nights; reasonable. Lake. 4404 or M. 1110.

NURSE, child's—Young woman, Scotch-Eng., Prot. $75, fd.; ref. Berkeley 5120J.

NURSE, reliable practical. Maternity cases or care of convalescence. Box S34602. Tribune.

NURSE, prac., housekeeper. Any case, chronic pre.; local ref. L. 529

NURSE, practical, known for kindness. Oakland 6211

NURSE, pract. ref., wishes maternity case. Oak. 3686.

NURSE, practical. Ref. Hunt Alameda 2226W.

NURSE—Practical and general assistance. Humbolt 1222.

NURSE, practical, 25 yrs. exp., paralytic specialty; ref. B. 3543J.

NURSE, practical, experienced; references. Merritt 1913.

NURSE; pract. hosp. ex. Oak. 8307.

NURSES ON CALL. Lake. 2221.

NURSE, practical; ref. Lake. 3072.

NURSE, practical. Ftvl. 4629J.

OFFICE Work—Grad. Tech. H., 2 yrs. short., type., etc.; 6 mo. exp. as secretary Grammar sch. Principal; good ref. Box M187529, Trib.

OFFICE wk. by exp. young lady, part time, Pied. 272W., a. m.

## 18—SITUATIONS WNTD.—FEMALE
Continued

PIANIST desires pos. Exp. orch. and accom. Lake. 4253, Apt. 6.

PRAC. nurse, rel. Pied. 8184W.

STENO - BOOKKEEPER - SEC'Y; perm. pos. with future; responsible exp. woman; prefer R. E., Ins. Bank. Humb. 424.

STENOGRAPHER, exp. steno. and office work. After 5 p. m., Fruit. 3155J.

STENOGRAPHER—Two years' experience. Berkeley 7041.

WORK by American mother and daughter. Address R. 2, No. 222, Hayward, Cal.

WASHING and cleaning—Reliable colored girl. Lakeside 6799.

WORK by the day or hr. O. 8817.

WORK, days. Fruitvale 2762J

DAY WORK—Swedish laundress; 50c hr. and carfare. Pied. 5663J.

## 19 EXPRESS STORAGE
One line, one month, $4.00

CAREFUL mover; reas. Lake. 1150.

OAKLAND-ALAMEDA Daily Express; cut rate. 432 8th st. Lakeside 6018, Alameda 648.

## 20 APARTMENTS
One line, one month, $4.00

APGAR ST., 516 Bet. 38th and 39th, off Teleg.; 1 blk. 40th and Tel. Key ... 2-room apts., steam heat, hot water; reas.

### A— APARTMENTS
We have 4-rm. apts. BRAND NEW. Reasonable rents. Unfur. Phone Oak. 72; evenings Mer. 1262.

### ALEXANDRIA APTS.
1506 Jackson—3-4 rms., furn. and unfurn. Sublet 1-4 rm. furn. with Grand piano, references required.

### AUZERISA APTS.
Mod. 2-rm. furn.; attract. rates to permanent tenants 936 12th st.

ALICE ST., 1519—Half blk. to Hotel Oakland; mod. 3 rms. and sleeping porches; unfurn.; gum finish; hdwd. flrs., st. heat; rents reduced.

AAA—New sunny 5 rm.; hot water, etc.; the most for $70 rent in Oakland: a real home. Apply 360 29th street.

### ATHENS APTS.
New 2 and 3 rms., st. h., h. w., 1 blk. K. R. $42.50 up 1800 Park blvd.

ATHOL, 237, nr. E. 19—3-r., furn. or unfurn.; nr. cars, K. R.; gar. Adults

APTS.—Fur. or unfur.; walking dist.; Lake dist., etc. Stop looking. Call our Rental Dept. J. H. Wynestock & Co., 1560 Webster st.

ATTRACTIVE fur. 3 room sunny cor. apt.; fine location; private entrance; $5.. Lakeside 576.

ALAMEDA, cor. Encinal and Paru—Select 4 room unf. apt., sunny, $30; garage $5. Ala. 4031J, a. m.

ALL newly furn. 2 and 3-rm. apts., near cars and S. P. Lake. 10361.

ARDMORE 2 r. furn., st. h., h. w. 680 14th st. Oak. 5202

ACACIA, 133 Lake st. 2 rm. sunny, nicely furn.; hdw. fl.; wall bed.

APGAR 533, nr. Tel. ave. and trans. Beau. 3 rm. unf. apt.; adults

ALHAMBRA, 160 9th St.—Front 3 ...

AVALON—New 4-rm. unf.; gar.; rent reas. 335 42nd St. nr. Bdwy.

A VERY attractive furn. 3-r. apt.; best Lake dist.; $75; gar. O.8163.

A BEAUT. 6-rm. Lake dist. apt.; furn. or unf.; $95; gar. O. 8163.

ATHOL AVE., 160—New 3-rm. mod. apt.; K. R., cars; Lake dist.

APT. cozy, comfortable, pleasant yard. Humboldt 1419.

AMERICAN APTS.—3 rms.; bath, st. heat. 1629 San Pablo.

ANNSTONE, 2133 Webster—5 sunny unfurn., st. h., h. w., reas.

A SUNNY fur. 2 rm. apt. and single rm., near Park blvd. Mer. 4232.

ARNO, 835 15; 2 rm. fur. nr. K., S. P.

BEAUTIFUL sunny apartment; 4 rms, hardwood floors, dressing-room, plenty of closet space, fireplace, every conven.; near S. P. and Key trains; adults; ref. Days, Pied. 6783; eves., Thornwall 1795.

### BELLAIRE APTS.
New 2 rm. unfurn. apt., st. heat, hot water. 413 28th st., nr. Telegraph.

BERK., Selkirk Apt., 2527 Dwight way—New 2 rm., steam heat, hot water, hdw. floors, ranges, tile bath rms. Open 10-4.

BOYD AVE., 5359, near Hudson st., sunny 3 room apt., bath; nicely furnished; near K. R. and College ave. car; garage. Pied. 8352.

BELLA VISTA Apt., 2141 10 ave.-E. 22 st.—Furn. 3 r., bath, upper or lower; very desirable Thornwall 2224.

### BERMUDA APTS.
New management, 2 and 3 rooms.

BEAUTIFUL furnished 3-room apt. front; lake dis.; 1 block off Grand; $70 Phone Lake. 10239.

BROADWAY, 1705—Two rm. apt. newly decorated; elec., bath, phone, $27.50 and up; downtown opp. P.O.

BROADWAY, 3809—3 rms., dress. rm., unf.; garden; sunny; new.

BERK, new, nr. S. F. tr., $35, gar., 3211 California. P. 6286W.

BROADWAY, 5421—Choice new 4-rm. corner apt. Sunny, view pch.

BERK., 2700 Woolsey—Beaut. furn. 3-rm. apt.; bedding, linen, silver.

BDWY., 4184—Mod. 2-r. furn.; unfurn.

BERK. new 3-rm. apt.; mod.; S. P., Key. See owner, 2239 Derby.

BENTON, 1627 Market st.—2 and 3 rm. mod. apts., $30 to $45.

BRUSH, 1703—2-rm. mod. apt.

COMPLETELY furnished 2, 3 and 4 ... Grove. Newly remodeled and furnished. Reasonable rents.

### Maiden, Rittigstein & Co. Real Estate
420 15th st. Lakeside 4..0.

COR. 16TH and Adeline, facing park; 3 rooms apt. and slp. porch; hardwood floors, wall bed, built-in features. Only $35. Key at No. 472 12th st, Rotke's Trunk Store.

CLERK—Young man to drive Ford delivery and work in grocery. Ref. and exp. absolutely necessary. Only those living at home need apply. 2312 E. 21st st.

CAROL APTS., 1109 Madison—Sunny 3 rm. furn. apt., bath, $43; 2 rms., $30.

CORNER of Santa Clara and Walsworth; sunny furnished 2 rms. and dressing rm. Fruitvale 2810W.

CEDAR CREST—Sunny, well furn. apt. Private bath, $25. 2015 12th ave. G or H car.

CHAMPION ST., 3030—3 rm. furn. apt., mod., gar. if des. Ftvl. 2918J.

CLAREMONT, 5400 — New mod. 4 rm. unf. apt.; gar.

CHENEY, 182—New 4 rms., unf., nr. cars and Key; adults, $55.

CASA DELLA—Fur. 2- and 2-rm. 7.. 14th st.

CALIFORNIA APTS., 19th and Bdwy. Comp. furn. 2-3 rs. by wk. or mo.

### DUEL BRAE
1415 Oak—3 r. furn. or unfurn., opposite lake; blk. K. R.; reas.

DON ALBERT, beaut. 4-room unf. stm. h. 128 Perkins st. L. 4543.

ERIE ST., 849 — Beautiful New Apartments, 4 rooms, tile baths, showers, hardwood floors, buffets, wall beds, mantels, ranges, heaters etc. Rents $70, including garage. Between Mandana and Prince st., off Lake Shore.

## 20 APARTMENTS TO LET.
Continued

ERROL ARMS Apartment being completed. Ready 15th. Steam heat, hot water and every modern convenience. Large rooms and beautiful outlook.
Convenient to all transportation and shopping. Ideal neighborhood. If looking for real home inspect this beautiful building.
Corner of Ashby and Benvenue, Berkeley. Ph. Pied. 8309J.

### EAST LAKE APTS.
3 rms., 2 wall beds, hwd. fls. and garage, furnished, $55; unfurnished, $47.50; near K. R., Grand and Lakeshore Ave. cars. 485 Cheney ave. Owner, Ftvle. 2674.

ELLITA AVE., 434, cor. Grand—Exceptionally well arranged 3-rm. cor. unfurn. apts.; good service; new management; local, S. F. trans.

E. 14TH ST., 160—3 rms. and bath; clean, sunny; walk dist.; ½ blk. to K. R. $42.50 and $45.

E. 16TH, 512—Two-room sunny apt. Phone Merritt 3362.

EL DORIS—4 rms., unf., upper, sunny; $35. 1052 16th st. Pied. 2257W.

E. 16TH ST., 1021—2-rm. furn. apt., $25. Merritt 2412. Adults.

E. 24TH ST., 902—4 furn. rms. and bath, $35. Mer. 1933.

E. 16TH ST., 204 Vue du Lac Apts. 2 3-rm. mod., furn. Mer. 1765.

E. 23D ST., 2532—3-rm. sunny furn. apt., lower floor, close to car, res.

E. 12TH ST., 28 F. and unf. apts.

FOOTHILL Blvd. 5758—Two room furnished apt., $25 mo.; hot and cold water, gas and lights.

FREDERICK APTS., 536 41st st.—Beaut. furn. 3, 4-rm.; sun; st. ht., h. w.; nr. K. R. P. 5377J.

FRUITVALE AVE., 2581—Cor. front apt., 3-room, unfurn., modern; gar.; adults; rent reasonable

FAIRMOIT, 201 Orange st., beaut. furn., 3-4 rms., st. ht., reas. O. 8127

FRUITVALE AVE., 1846—Furn. 3-rm. apt.; sun porch; homelike; $35

FOR movers, storage, see just ahead of "Apartments To Let."

FILBERT ST., 714—2 and 3 rm., hot water, priv. bath; bet. 7-8 st.

FILBERT ST., 735—3 and 1 room furn. apt. Apply 816 West st.

FUR., 4 r., attra., $42.50. P. 1010W.

FILBERT, 3027—Fur. 3 r apt. adults

FURN. 3-rm. Phone Merritt 3061.

FILBERT ST., 911—3-room apt.

### Garden Dwellings
Two unusual 4 and 5 room apt. dwellings, in well kept garden, overlook lake; beautiful view; attractive, commodious, sunny rooms; 15 minutes from town. Merritt 5186.

GROVE ST., 3514—Sunny furn. 2 rm. apt., gas, elec., ph. inc.; $30.

GRAND AVE., 138—3 rm. apt. partly furn.; newly tinted; nr. all trains.

GROVE, 2729—Apt. 2 rooms furnished. Private bath.

GROVE, 1807—Sun. 2 rm., fur.; $25.

### Head of the Lake District
Attractive 4 rooms and dressing room; kitchen fully equipped, as spacious as a home; must be seen to be appreciated; garage. 734 Walker ave. Lakeside 1958.

### HILLCREST APTS.
New sunny, elegantly fur. 3 rm. apt., 461 Lagunitas ave., 1 blk. w. ...

HUDSON, 315, Rockridge. Sun. mod. 4-r. unfurn., reas. P. 8446J

HOWERTON, 524 25th st.—3 furn. rooms, new, close in.

HARVARD, 642 25 St.—3-r. ft. st. h.

HUNTINGTON, 1605 Clay. 3 rms. fur.

IDEAL, 307 21st st.—2, 3-r.; wk., mo.

### KENMORE DWELLINGS
Exclusive and dignified, 730 Lakeshore avenue. Unfurn. 3 and 5 room beautiful new interior finish. Latest conveniences. Hot water, steam heat, janitor, garage, garden. Local and S. F. cars. Tel. L. 8917.

### KINGSLEY COURT APTS.
Just finished, open for inspect.; new features, 5 rms., 2 bedrms.; 1 secret wall bed; priv. entrance; sunny, outside rms, $60 to $75; 1 blk Park blvd., off Excelsior ave. 3523-37 Kingsley st. Mer. 5183.

KINGSLEY St., 3634—Apt. 3 rooms front, sunny; good view; near trains, 1 block from cars; desirable location; $45. Merritt 4790.

LARGE four room unfurnished sunny apartment. Lake dist. ct. High class neighborhood. Beautiful view. Near schools, cars, Key Route. Phone Lake. 43, 9 a. .., 5 p. m.

### LAKESHORE, 805
$60 new mod. 3 room apt. unfurn. hdwd. floors, bath and shower, steam heat, hot water, near K. R. and cars. See Mrs. McMullen, cor. Mandana. Lakeside 5005.

### LESLIE APTS.
1520 Madison—Just finished; 5 min. to 14th-Broadway; rent reas.

### LAGUNA DEL MAR
1st ave., 1520., beau. 4 rm., unfurn. apt, lake front, nr. all transp.

LAKESHORE BLVD., 458—Beau. fur. or unf. sun. 4 r. apt, facing lake.

LEGAULT APT., 509 41st st.—Mod. sunny 3-r. unf., nr. trans. P. 5377W

LAKE dist., 3 rm. fur. apt., cozy; sun rm., built-in fts., yard. L. 4532.

LINDEN 950—2-3 rm. walking distance.

LINDEN ST., 1431—2 room furn. nr. K. R. and S. P.; adults. L. 1557.

LA SOLANA APTS., 560 33rd St.—2 rooms furn.; priv. bath, $34, $37.

MONTCLAIR, 414—3-room unfurnished apartment. Steam heat, hot water and hardwood floors. Take car E.

MARKET ST., 157, opposite Tech. High. Beautiful 2-3 r. m, all modern apt., steam heat, hot water.

MARYLAND APTS., 33d and Teleg., out of high rent dist.; furn. sunny 3 rm. apt., hot water, steam heat.

MANDELL Apts., 1805 Telegraph, 18th and Teleg.—Sunny 2 and 3 room furnished apt.

McMANN 2 r. furn., st. h., h.w. 491 23 st.

MARKET ST., 3139—2 2-rm. apts.; furn. and unf. Private B. New.

MADISON, 805—Furn. 2-3 rm. sun. apts., opp. park; $20 up; garage.

MERRIMAC, 530—2-r. kitchenette, private bath; modern.

NEW, sunny, cozy 2-rm. furn. apt. just completed; $35; in heart of 23rd Ave. dist. See.
MATHEWS & SON
2314 E. 15th St.

NEW UPPER
3-rm. apt., partly fur.; near K. R. Key at 483 43rd st. East of Tel.

NEW MOD. 2 and 3 rms.; hdwd. flrs., unfur.; range; $30-$40. O. 6912.

### ONEIDA
Teleg., 2209; mod. 3 rooms, sunny cor., two wall beds, nr. all cars.

OPAL, 4114, nr. 40th and Bdwy—New mod. sun. 3-rm.; w. b., h. w. flrs., gar.

OAK ST., 920—Unfurn. 3 room, first floor sunny apt. Oak. 6210.

### PERKINS APARTMENTS
5 rooms, unfurn. Best service. Phone Lake. 2022. 437 Perkins st.

### PARK GATE APTS.
250 Grand Avenue.
Offer a 5 room vacancy.

### PALACE APARTMENTS
4 rooms furn., unfurn. Lk. 3384.

TELEG., 1065—2 lg. rm. apt. fur.

## 20 APARTMENTS TO LET.
Continued

### PARKVIEW TER., 275
4 rms., sleep. porch., heat, janitor; nr. lake, Key Route. Lake. 2669.

PARK BLVD., 3800—Unfurnished apt. 2 rms. and sleeping porch; mod.; sunny; range; garage; near all cars; $45. Phone Humboldt 532.

PARK Blvd., 3750—4 rm. apts. modern; beautiful view; kit. fur.; rent reas. Pied. 5762.

PERKINS, 333, near Lakeside Park, 3-r. apt., south front, floral gardens, $42.50. Porter, Lake. 1000.

PERKINS, 474—An ideal, modern home, 2 and 3-rm. apts., facing park and lake.

PERKINS, 353, nr. Grand ave.—3 r. unf.; linol., gas r.; sunny, modern.

PARK Blvd., 3746—New, attractive 4 rm. apt. Merritt 3134.

PERKINS, 375—3 r. upper; modern, unf.; 2 w b.; $45; garage.

RANDOLPH Ave., 4101, near Park Blvd.—1-4 rooms and garage, 1-3 rooms and garage; new and modern; all rooms large and sunny; excellently located; ref. Merritt 413.

### ROSE APTS.
4th ave., cor. E. 15th st.—2-3-room sunny, furn.

SHERIDAN ARMS, 1819 7th ave.—2 and 3-room apartments, furnished or unfurnished, $35 to $45. Merritt 4376.

SUNNY, clean, front, furn. apt.; central; kitchen privilege; adults; $40 mo. Box M214262, Tribune.

STRATHMORE, 56 Vernon—4 rms., unfur. mod., sun.; nr. lake. O. 8229.

STANFORD Ave., 1054—New 4 room unfurn.; hdwd flrs. wall bed; reas

SAN PABLO, 2317—8 rms., bath; st. heat; close in, nr. K. R., S. P.

### THE VIRGINIA
Mandana blvd., 496, Lake Dist.—4 ig sun. rms., bkfst. nook; new, mod; nr. K. R. cars; sept ent.; gar., yard.

### TELEGRAPH AVE., 3618
Fine fur. 2 room apt. Sunny, priv. hall, bath, phone; reas. to couple.

TELEGRAPH, 2761—Sunny apt.

VERMONT ST. 917—Upper 4 rm. apt. Sun all day; very mod., kitchen furn.; built-in brkfst. nk.; open fireplace; view of hills; terraced yard; $65, incl. garage. Oak. 2464.

VALLEY Apts., 2341 Valley st.

### WEBSTER, 1558
Inside 17th; attractive 3-rm. furnished apt.; 2 wall beds.

WESLEY AVE., 485, off Lakeshore ave., 3 r. mod., unfurn. apt., $50.

### LIVE AT LAKE!

WALKER AVE., 830, off Mandana nr Grand.—Beau. 4-rm. unf. apt.; nr. trans.; reas.; new building. L. 10591.

WEBSTER, 3220—Nice front apt.; 2 r. on St.; bath, kitchenette, hot water, gar.; quiet, convenient. P. 8257W.

WALKER AVE., 717—Head of the lake, attractive 3 rm. furn. apt., 2 wall beds, bk. nook. Merritt 5326

WEST ST. 2006, cor. 20th—Fur., unfur. sunny, clean, mod.; K. R., S P.

1ST AVE., 1516—Lake dist.; attr. 2-rm. apt., steam heat; reas.

5 AVE., 507—Beautiful new 2 r. apts $35 and $38.

6 AVE., 1015—2 and 3 rm. apts. ...

8TH ST. 1018—2 rooms, almost new, with or without garage. No. 3 car passes door; nr. S. P. and Key Route.

10TH AVE., 1136—2 rms; priv. bath, w. b., all convens.; transp.; $30.

10TH ST., 170—4-rm. furn. apart.; mod.; choice location; $40; adults.

11TH ST., 252—2-rm. apt. furnished. Also single room.

11TH AVE., 2114—3 room nicely furnished, $30. Mer. 1300.

14 ST., 1064—Fur. front sun. mod. lge 2 rm. apt., wall bd.; adults, $32

18TH ST., 1060—3 4-rm. furn. apts. piano; lge. sunny rooms; hot and cold water, gas, elec.; reasonable.

20TH ST., 301, cor. Harrison—Beautiful large, strictly modern, unfurn. apts.; heat; on lake.

22ND ST., 534—3 furn. rooms, bath, water, light; $30.

23RD AVE., 2210—3 rm. furn. apt., bath and elec., $30.

24TH ST., 432—2 rm. apt. newly furnished, near Broadway.

27TH ST., 525—2-rm. furn. apt.; hot wat., st. heat, garage, Lake. 2204.

28TH ST, 615, near Tele—Sunny 3-room apts., refinished; furn. and unfurn.; incl. phone; reas.

28TH ST., 371—3 rooms, bath, heat, hot water. Oak. 6247.

28TH ST, 371—3 rooms, bath, heat, hot water. Oak. 6247.

30TH ST., nr. Tel., 4-rm. sunny flat, very attractive, garage. Ph. Pied. 8..5J.

32D ST., 5..—2 furn. front rooms, kitchenette; sun.; $30. P. 8384W.

35 AVE., 2531—In new bungalow, 3-rm. front apt., fireplace, gas, elec., telephone and water inc.; adults: $40. Fruit. 4754W.

35TH ST., 456—4 rm. unfurn. apt.

36 ST., 625—3-r. mod. sunny apt., unf.; gas range; hdwd. flrs., w. b.

37TH ST., 619—3 rm. apt. unfurn.; hardwood floors; reasonable.

40TH ST., 211—Unfurn. 3 rooms, kitch. and bath, wall bed; near K. R. Adults. Apt. 2.

42D ST., 646 cor. Grove—3-room apt., strictly mod.; partly furn.; large, sunny rooms. $50 with garage.

45TH AVE., 2019—3 room furnished apt., $27.50; adults.

46TH AVE., 1644—Brand new apart. 4 rms., unfur., 1 blk. Fremont High. Sunny; $40. Fruit. 5518.

47TH AVE., 1920—Furn. 4 rm apt.; hwd. flrs.; nr. cars, S. P. and High school; $40 a mo., with gar. $12.50. Call 8681 Lyon ...

51ST ST., 320—4 rm. unfurn. apts.

52 AND MARKET—Unfurnished 3 room apts., new; hdw. floors, wall beds, modern. Phone Pied. 2549.

86TH AVE., 1815—3-rm. well furn. apt.; rent $30, incl. gas, light, hot and cold water, adults only. Elm. 899.

97TH AVE., 1328—Sunny 3 rm. apt., fur., 2 w. beds; hwd. flrs., gar.

### 1525 OAK ST.
Beautiful 4-rm. apt.; wonderful view of lake; furnished or unfurnished.

## 20A—APARTMENTS WANTED.

### LIST IT NOW
We want apartments and flats in all sections of the East Bay cities. If you want action phone
WM. McANULTY
REY B. WHEELER
with
WICKHAM HAVENS INC.
1510 Franklin St. Oak. 1750

## 21 APT.-FLATS

ALCATRAZ AV., 583—4 sunny rm. apt. flats, kitch. furn., h-lwd. flrs., w. b., ... nr. K R.; sep. ent.

ALAMEDA, 731 Haight Ave., nr. Webster St.—4 rms. modern; apt. flat.

ALCATRAZ, 581—New sunny 4-rm. apt. flat. Vacant March 15. $45.

CLAREMONT Dist., 5968 Keith ave. New, large, sunny 4 rm. apt.-flat; gum fin.; w. bed, tile bath rm., furnace, h. w.; eleg. view. Fillmore 4133.

E. 14 ST., 519—New, 4 rms., gar.; kitch. furn.; hardwood floors; adults; vacant 10th Open. Fruit. 5053J.

OWN YOUR HOME OWN YOUR HOME OWN YOUR HOME OWN YOUR HOME OWN YOUR HOME OWN YOUR HOME OWN YOUR HOME

## 21 APT.—FLATS Continued

E. 18, 272—Mod. 3, 4 rms.; hdw flrs., w. beds, lin.; nr. K. R. and cars.

E. 16TH ST., 1314—2 rm., $24. adults.

HARRISON, 2654—Sunny modern 3-4 rooms, unfurn., nr. K. R. O. 4707.

HOWE ST., 4124—3-rm. lower apt. flat, part or all fur.; adults.

MYRTLE ST., 1510—Just built, sunny, unf., 3 rms.; range, garage; nr. transf.; walk dist. L. 8379.

MAGNOLIA, 925—Mod unf. 4 room apt. flat, with or without gar.

WAYNE AVE., 320—Mod. 4 rms.; hdwd flrs., heat. Mer. 3643.

38TH ST., 483—3 rm unf; lg. sun., w. bd., gas range, lin.; best trans.; reas.

40TH ST., 592, bet. Grove and Tele.—W. B. kitchen furnished; garage

54TH ST., 597, cor. Shattuck—4 rms., sun.; nr. train; $35. Humb. 741.

60TH ST. No. 766, 2 rm bath, $19.50; pt. furnished; separate entrance. Pied. 7172W. O. 2160.

4 RM. furnished apt.-flat, $35; garage if desired, $5. Phone Fruitvale 5880J.

## 22 HOTELS

One line, one month, $4.00

CARLTON American and European plan. Teleg. at Durant, Berkeley. Louis Aber, Lessee. Also Hotel Main Stockton.

HOTEL GLADSTONE 1 and 2-room apts. 827 Broadway at 9 St.

HARRISON 14th and Harrison. Modern, all outside rooms. Dining room. Rates $1.50 up.

HOTEL WALDORF 1141 Bdwy reas. rates

LARK 641 22d; $1 day, $4 wk. up; hot wat.; near S. P., K. R.

MAJESTIC, 415 15 St.—$1 and up

SUTTER 14th at Jefferson. Fireproof, modern. Special rates to permanent guests.

TOURAINE 16th and Clay. Attractive rates.

TEMPLE HOTEL, 269 12th st.—Newly furn: $1 day up; $4.50 wk. up.

TRAVELERS Hotel, 277 12 St.—Mod. 75c day up; $1 week up.

## 23 ROOMS TO LET

One line, one month, $4.00

A LARGE sun. rm. 1 or 2 gents or tourists; 3 blks Hotel Oakland; h. w. all hrs. Lake. 8132

A LARGE sun. rm. priv. fam.; lake view; h. w., fur. heat; garage, gentlemen Oakland 4609.

A WELL furnished, sun all day; suitable for two gentlemen; run water; garage. Lakeside 3513.

ATTRACTIVE room in new Lake district home for refined person. Box No. M214537, Tribune.

ALAMEDA—Lady employed wishing a home; nice room, all privileges, reas. Alameda 2783M.

A NICE front bedroom, girl pref.; priv. bath; use of phone. F.6155W. 1940 25th ave.

ALICE, 1584—Des. furn. rm.; private home; gentleman. Oak. 7323.

A1 RM, gent.; close in. O. 4515.

ALICE, 1301, opp. Hotel Oakland.

ALCATRAZ Av., 341—Fur. rm., gar.

BERKELEY—Rooms, sunny, nr. S. P.; walking distance to U. C.; running water; $1 or $8 for 2. 2906 Telegraph. Phone Berk. 406W.

BET. Grove and Tel on 32d street [illegible] nicely furn. $22.50; home comforts. Pied. 6362W. Parking space.

BANCROFT and Shattuck, 2035—If you want to live in Berkeley see these rooms.

BERK., 3052 Tremont St.—Lge sun. rm., $14 mo., bath incl. Berk. 7074J

CASTRO ST., 1331—Large sunny front room, attract; suit. for 1 or 2 people; phone service; 4 min. to City Hall; hot water.

COMF. large rm. in nice dist., priv. home; gar. Piedmont 7765W.

CLEAN, sunny, moderate priced rms Garage, parking free. Oak. 7323.

CLAREMONT Ave., 5954—Sun. fur. rms. nr. Key, College car; gar.

CASTRO, 1830—Lg. frt. r., 5 min. walk City Hall, cheap.

E. 19 ST., 830—Well-furn. fr. sun. rm., 1 or 2. Bath, Ph., heat; nr 3 cars, K. R. Reas. Merr. 5465.

E. 12 ST., 254—Sun. f. room; h. water, phone; near K. R., local cars; 10 m. walk Bdwy.; rent reas.

E. 14 ST., 1221—Refined couple has neatly furn. rm., private family, close to all trains and cars.

E. 14TH ST., 3252—Nice clean rms.

FINE large room newly furnished; twin beds; young men desired; good transportation. Oak. 4777.

FOR movers, storage, see just ahead of "Apartments To Let."

FOOTHILL Blvd., 2314—Furnished room for gentleman. Ftvl. 1933W.

FRANKLIN ST., 1949—Nicely furn. rm., all conv. for men

GILBERT ST. 4247—Sunny upper room, good district, gentlemen; two and 3 blocks S. F. trains and A. B. No. 6 cars. Phone.

GROVE ST., 3127—Newly fur. sunny rooms.

HARRISON ST., 1951—Fine furn. room opp. lake; private home.

KEMPTON AVE., 153—Large sunny room, choice neighborhood, use of kitch. Suit. lady alone. Oak. 9058.

LESTER AVE., 258—Sunny rms., priv. fam.; bath, phone; 2 blks. K. R. and city cars; 15 min. walk bus. dist., nr. restaurant. Mer 4687

LINDEN, 1036—2 rm. furn. or unfurn.

LARGE sun. ft. rm., ref. bus. woman, home priv.; wlk. dist. L. 7064.

MADISON ST., 1555—Clean sleeping cottage rm., $15; running water; closet.

PLEAS. sun. rm. pvt. family, gentleman or business woman; mod conv., gar. One who wishes all the comforts of a home preferred. Tele. [illegible] 1 blk. to car and Key., 6 mts. to town Box M211239 Trib.

PARK BLVD., 1805—Eleg. rm., lake dist., ½ blk. K. R.; home priv. M 1257. Reas

PIEDMONT, 4016—Fur. rm., h. c. water, $4 wk., $15 mo. Opp. K R.

ROOM with private bath; garage if required; modern home in one of the finest residential parts of Oakland; strictly private family; references exchanged. Pied. 2272.

RIDGEWAY Ave., 193—Nicely furn. rm. for 1 or 2 persons, bath, phone; near 40th st. and Pied. ave. car.

SUMMIT St., 2858, nr. Bdway.; pleasant sunny rooms, quiet locality; parking free. Ph. Lakeside 3575.

SAN PABLO, 1628—Attractive rm., bath, st. heat, hot water.

SYCAMORE, 568—Lge. sunny rm., 1-2 adults, pri. home. Lake. 1008.

SUNNY front rm. suitable 1-2 persons, priv. fam. Fruitvale 3126W.

TEL. AVE., 3833, No. 8—Lovely sunny furn.; st. bdrm., attr. view; phone; home privileges, nr K. R. and cars; bus. woman preferred.

TELEGRAPH, 2401—Front furn. room. Private bath. Oak. 5184.

TELEGRAPH Ave., 2175—1 room nicely furn. bath [illegible] gentleman

TELEG., 2620—F. basement r. $2 wk

WESLEY AVE., 635—Lake district, nice sunny room, all conveniences; also garage; reasonable. Merritt 5537.

WALSWORTH AVE., 494—Nicely furn., sunny, sleeping rms., with or without garage, run. water.

1ST AVE., 1112—Lg. front rm.

OWN YOUR HOME

## 23 ROOMS TO LET Continued

WEBSTER, 3416—Fine room and garage; no other roomer. Pied. 6725W.

WEST, 3418—2 large, sunny rooms, kitch.; every conv. Adults.

WEST ST., 3852—Sunny front room with garage, near trans.

WEBSTER ST., 2035—New fur. room, bath, telephone; reas.

WEST ST., 3601—3 furnished sunny rooms; adults only.

3 AVE., 1230—Lg. sun. rm., close in.

7TH AVE., cor. E. 14th St.—Beautiful large front room suitable for business or living room. Mer. 5482

10TH ST., 651—Attractive sleeping room for rent; reas.

11TH AVE., 2728—Room for rent with or without one meal. Mer. 3578.

11TH ST., 69—Nice, sunny room; gent prfd.; near Auditorium.

11 AV., 1904—3 unfur. rms., 1 sl. r.

12TH ST., 226—Nicely furnished rooms; reasonable.

13TH ST., 184, Apt. 303—Large sunny room; steam heat, hot water; ladies or gentleman employed, Protestant pref.

13 ST., 211—Pleasant furn. front rm.; heat, tel.; nr. Hotel Oak.

16TH ST., 1014—Phone Oak. 2555. Room in fine modern home; h. w., free phone, close in, near trains; garage; very reasonable.

17TH ST., 769—Sunny front room with or without housekeeping.

17TH ST., 737—Rooms. Sun. morning.

19 ST., 332—Attrac. frt. rm.; clean, sunny; splendidly furn.; gent.

21ST ST., 816—1 room, kitchenette; light, water, free auto space.

23D st., 590—Small rm., gent., $14.

24 ST., 302—Brd., large rm., 2 men common social. Fam. have priv. reas. O. 6991.

27TH ST., 491—Beau. rooms, select home; gent pref. Lakeside 10188.

29TH AVE., 1649, rm., priv. fam. Phone Fruit. 1329W.

35TH AVE., 2745—Pleasant room for business woman.

36TH AVE., 1445—Newly furnished room for lady or gent. Private family. Reasonable.

36TH ST., 604, between Grove and Telegraph. Nicely furnished sunny rooms.

36TH AVE., 1467—Nice front room for lady or gentleman.

37TH ST., 435—Large sun. rm., priv. hm., with or without kit. Pd. 9336W

37TH AVE., 1423—For 1-2 gents; private family; near Key and S. P.

37 ST., 435; large sun. rm., priv. hm. with or without kit. Pd. 9336W.

38TH ST., 477—Two nicely furn. rooms and bath; nr. Telegraph and Key cars; priv. family.

39TH AVE., 2262—Nice sunny rm.

41ST ST., 1015—Large front room, bath, close to business, Key Route and restaurants.

41ST AVE., 1600—Sun. frt. rm.

42ND ST., near Telegraph; rm., gentleman priv. family; 5 min. to Key Route. P. Humboldt 1299.

55 ST., 515, nr. Tel.—Room, bath; private. Bus. man pref.

63RD ST., 281—Sunny front room. 1½ blocks from Alcatraz and 1½ blks. from College avenue. References exchanged.

2 GENTLEMEN want rooms with late breakfast and modern conveniences. Box M174549, Tribune.

## 23A— ROOMS WANTED

GENTLEMAN wants room with refined private family; state price. Box F17216, Tribune, S. F.

## 24 HOUSEKEEPING

Advertising grouped by location as shown by the first word. One line, one week, 70c

ALICE ST., 1224—Sunny 2 rooms, 1 single room, gas and water, $5 per week.

ALA. 1630 Lincoln ave, 2 rms. furn. Elec., bath and phone free. Rent $25. Ala. 582.

ALAMEDA 1418 9 St., 2 sunny front furn. hskpg. rms. Gas, coal stoves. Ph.

A BARGAIN—Furnishings, lease, 7 hskp. rooms; 3 rooms pay rent. $800 cash. 644 21st st.

ALAMEDA, 1317 9th st.—3 furn. hskpg. rms., nr. cars, beach, sta.

ALA., 1729 Everett, 4 hskpg. rms., priv. bath, car space, reas.

ALA., 1533 Verdi—3 clean rms.

ALCATRAZ AV., 341—1 hskpg rm.

BRUSH ST., 2022—2 lge. rms. and kitch., gas range, phone, elect. L. 8970.

BERK., 3044 Tremont St.—2 lge. sun. hskpg. rms.; everything incl., rent $22. Berk. 7074J, bet. 6 and 8 p. m.

BERK., 3103 Tel.—4 unfurn. and sleep. porch; 3 rms. part. furn.; gar.; S. F. trains, adults.

BERK., 2109 McKinley st.—Two nice light housekeeping rooms; everything complete.

BRUSH ST., 1819—Furn. 2 rms.; gas, elec., priv. b.

BRUSH, 2116—Lge. sunny rm., kitch.; 1 rm. $2.50 wk.

BROADWAY, 2327—2 sunny rms., nr. trains, $7.50 wk. Inquire 2333.

BRUSH, 2207, nr. San Pablo—3 fur. or unfurn.; light housekeeping.

BERK., 2110½ Ashby, 1 and 2 rms. for hskpg. w. b., nr. trains. B. 7160.

BROCKHURST, 6840, nr. Grove and 32nd—3 fur. rms. with garage.

CASTRO, 1705—Clean, sunny rooms. Auto space.

E. 30TH ST., 1951—Lrge. hskp. rm., kitchenette, large closet, heater, $4.50 wk. G car.

E. 21 ST., 1605—5 rms. hskpg.; glass porch, sun.; gd. neighborhood. H car; $22.50. Call a. m.

E. 23RD ST., 2147—3 new front rooms, kitch., pri. res; ex. loc., 20 min. Bdwy. H car; adults.

E. 12TH ST., 1110—3 sun. front hskpg. rms. [illegible] $26.

E. 17TH ST., 1130—3 clean, sunny front rms.; pri. bath, entrance, $35.

E. 15 ST., 210, cor. 2d ave; lge. sun. front rms.; kit., gas, elec., ph inc.

FILBERT ST., 1022—1 light housekeeping rm. ½ block from car line. Oak. 7760.

FILBERT ST., 1709—Sun. rm.; kit. privileges; lady emp. pref.; close in.

FOR movers, storage see just ahead of "Apartments To Let."

FRANKLIN ST., 1958—2 sunny front rms.; parking space; $25.

FILBERT ST., 1530—1 large room, private home; close in, reas.

FRANKLIN ST., 2604 — Lge. front room, kitchenette.

FRUITVALE AVE., 4300—2, 3 or 4 furn. hskp. rms., very cheap.

FRANKLIN St., 1740—Hskpg. rooms

GROVE ST., 4604—1, 2, 3 rms. new renov.; everything furn.; $2.50 wk.

GROVE ST., 2327—1 and 2; clean and everything furnished.

GROVE ST., 3642—2 rm., gar.

HOWE ST., 3872—Nice sun. hskpg. rm. Don't mind children. Also sleeping rm. for 1 person. All conveniences; near Pied. ave, K. R. station and school.

HOWE ST., 4382—Room and kitchenette, wall bed. Pd. 8593M.

HOWE ST., 4288, sunny rms. with kitch., nr. Pied. sta. Pied. 6317W.

HOBART ST., 532—L. kit. and living rm. nr. Y. M. C. A. Oak. 5814.

HARRISON, 1023—Rm. and kit'ette; single rm., plu. gas, linen furn.

HOBART, 612—Fur. hskpg. rms.

OWN YOUR HOME

## 24—HOUSEKEEPING RMS. TO LET Continued

HARRISON ST., 1618—Small sunny outside; $12 mo.

KINGSLEY ST., 3612—1 blk. from E car and S. F. tr.; 2 nicely fur. Mer. 3733.

LINDEN, 950—Walking distance, reasonable.

LINDEN, 1415—2 l. r., gas., e., $18; 1 r., $12; 2 base. r. for men $12.

MAGNOLIA, 820, nr. 8 St.—3-2 rm. suites, mod., clean and sunny; workingman's price.

MAPLE AV., 3627, nr. Hopkins—Furn. rm., priv. family; adults. Ftvl. 2580.

MAGNOLIA, 820, nr. 8 St.—Small rm., lge. closet; r. water, gas, elect., bath, linens for 1; $10 mo.

MADISON ST., 1555—Nicely fur. rm., dress. rm., kitchen, bath.

MYRTLE ST., 1831—Modern 1 room for housekeeping. $4.25 per week.

MADISON, 1538—Sunny attic room for man; gas, elec.

MADISON ST., 1340—Attic rm.; gas, elec.; car so.; $3.75 wk., $15 mo.

MARKET ST., 1536—Hskpg., cheap.

ROOM, kitch'nt. Pied. 907J.

SAN PABLO, 2505—Sunny front 2-rm. suite with private bath; southeast exposure. Player piano; also 1 hskpg. rm., walk dist., reas.

SYCAMORE ST., 550, near Tel.—Cozy sunny front hskpg. rooms, well furn., $25-$30; close in.

SHERMAN ST., 1528, nr. Bay Station. A. 2033W. Furnished, clean front sun. rm. $15 to careful lady.

TELEGRAPH AVE., 2124—2 clean, sunny front rms.; mod.; ½ blk. S. F. trains.

TELEGRAPH, 4397—3 sunny rooms with bath, $30.

TELEGRAPH, 5632, nr. K. R.—2 or 3 sunny rms.; garage; afternoons

TELEG., 4801—Fur. hskpg. rooms.

WEBSTER ST., 1529—Comfortable clean room, kitchenette, gas laundry.

WEST ST., 1615 — Hskpg. rooms, $4.50 and $5.50 week; close in.

3RD AVE., 1233—Large furn. living rm., wall bed, kitchenette, break. nook; phone; garage.

4TH AVE., 719—Clean sun. 2 rm. suite, gas, coal stove, $5.50 wk.

5TH AVE., 847—2 or 3 cozy, sunny housekeeping rms.; cars.

6TH AVE., 1804—Furn. front cor. rm. and kitch'ette; cars handy; adults.

6TH AVE., 1737—2-3 sunny rms. fur.

7TH AVE., 1032—Lge. sun. front rm. with kitchenette, suitable for man and wife; close to trans; gas, elec., garage.

7TH ST., 76—Two rooms newly furnished for light housekeeping. Also one large sleeping room near Auditorium and parks; adults.

7TH ST., 916, S. P. depot. Market St. 2 fur. hskpg. rms., $4.50 wk.; laundry, bath; children welcome.

7TH ST., 1172—Sunny light housekeeping rooms; no objections to nice children; rent reasonable.

7TH ST., 962—2 rms., $3.50 wk. up; betw. Myrtle and Filbert.

7TH ST., 1308—Furn. room suitable for a gentleman.

7TH AVE., 819—2 nice rooms, fur., for housekeeping; adults; cars.

8TH ST., 168—Two pleasant sunny rooms. Hot and cold water. Reas.

8 ST., 1202—3 mod. clean rms., large pantry, bath, cont.; $23 mo.

8TH ST., 12—2 rms. and regular kitch.; also single.

8TH ST., 51—2 sunny rooms; gas and elect. included, $25 month.

10TH AVE., 1816—Lt. hskp. rms.

11TH ST., 702—Newly renovated and fur. 2 and 3 rms., 1 blk. K.R., cars

12TH ST., 725—Sunny front hskg. rm. for 1 or 2 men; run. water.

12TH st., 823—Very neat; hot water service, day or night.

12TH ST., 371—2 hskpg. rooms.

13 AV., 1123—2 hskp. suites, nr. S. P.

14TH ST., 716—Clean, com. hskpg.; auto space; reas.

14TH ST., 1024—2 and 3 hskpg. rms., clean, sun.; rent $25 and $35.

18 ST., 1038—3 rms. and sl. pr., priv. bath, $35; 1 lg. frt. rm.

18 ST., 634—2 and 3 furn rooms for hskpg. Close in.

18 ST., 591—Lg. bright frt. lvg. rm., hkpg. rm. and ktchntte., reas.

18TH ST., 637—1 lg. front room.

18TH ST., 716—1 or 2 sun. rooms.

19TH AVE., 1748—3 sunny rms. $30. Will take $5 at least in sewing or hswk. Fr. 5479W.

19 ST., 332—2 clean, sun. front rms., elegantly furn.; bay windows; best location; adults.

21ST ST., 644, off Grove—A sunny front housekeeping room.

22ND ST., 534—Clean attic, kitchen and bedroom; elec., water, phone; suitable working men. Reas.

23RD ST., 561—Room, kitchenette; couple or 2 men; $5.50 weekly.

23D st., 590—Nice large r., gent, $18.

24 ST., 367—Sun. single fur. rms. with kitch.; h. c. wat.; nr. all trains.

24 AVE., 1533—Fine mod. 2 rms. for 1 or 2, $20. 2612 26th ave. 3-4 rms.

24TH ST., 463—2 and 3 rm., sun., furn. suite; bath, hot water.

25TH ST., 545, near Telegraph — 3 very sunny furn. rms. and private bath.

28TH ST., 616—Clean sun. rms.; single or suites. Special rates to employed mothers and children.

28TH ST., 562—Sun. 1 rm. and kitchenette, furn., all conveniences, reas.

28TH AVE., 1609—1 furn. rm. with kitchenette; g. w., elec., $30.

29 ST., 597—Bet. Tel.-Grove, 2 sunny furn. r. adults; gar.

30 ST., 818—2 rms. partly furn., work. couple; gas, elec. inc., $20 mo.

31ST ST., 696—2 or 3 furn. rms.; rent reas.; close in. Pied. 8654M.

35TH ST., 527—2 small rooms, furn., closet; adults; $13.

35TH ST., 402—2 partly furn. hskpg. rms., clean, sunny, newly renov.

36 ST., 713—Lg. sunny rm., nr. K. R. [illegible]

38TH ST., 877, bet. Market and West. 4 nice furn. rooms for 2 adults only; all conv., near K. R. and cars.

39TH ST., 511—1-2 rm. hskpg. $35; one blk 40th and Teleg.; Key Route.

63RD ST., 1817—2 frnt., 1 single; nr. S.P., K.R., Grove car; reas.; adults.

87TH AVENUE, 2040—3 rooms

2-R. furn. hskpg. rms., inc. elec., water, tel. and garbage; nice yard. $14.75 per month. Tel. Fruitvale 4259J.

## 25 BOARDING

Advertising grouped by location as shown by first word. One line, one week, 70c

A sun. front rm., suitable for two; also single rm.; very pleasant home; board if desired. Lake. 9123.

A LARGE sunny home, suite or single, $25 to $50, excel. table, eggs, poultry, milk. Ftvl 2906J.

A PRIV. home, new, south room; sl. pch; shower; exc. table. M. 3366.

BOARD and comfortable room, a real home with all privileges and conveniences, with priv family; Claremont dist., nr. College ave. and S. F. cars. Pied. 3288W.

BAY VIEW Ave., 985—Comfortable, well furn. room, large private home; breakfast, possibly dinner; garage. Tel. Mer. 257.

BENVENUE, nr. Alcatraz; sunny front rm. in attractive home; suitable for 2 or will rent single. Pied. 4695W.

OWN YOUR HOME

## 25—BOARD WITH ROOM TO LET Continued

BUS. people car. Ala. 1020W.

COLLEGE AVE., 2505, nr. cars; no object. to children. Berk. 6242J.

COLLEGE AVE., 5708—Room and board gentleman. Pied. 6692J.

E. 12 ST., 330—Large sunny front rm. for 2, h. and c. water; home cooking; free ph.; 1 blk. car. 2 lake

FRUITVALE AVE., 2375—Rooms with good board; home-like place; good car service; reas.

FOR movers, storage, see just ahead of "Apartments To Let."

GROVE ST., 1732—1 lg. upper frt. rm. for 2 men; best home cooked meals, home comforts, table board; prices reasonable.

IN refined home in Park Boulevard district lady has two rooms, with or without board, for two paying guests. Use of living room; 5 minutes from Key Route. Telephone Merritt 555.

JACKSON, 1445—Sing. or double front room; priv. bath; st. heat; home cooking.

JACKSON, 1465—Good rm., brd.; reas.

MELROSE—2 men; homelike, h. and c. water, Jersey milk, cream, fresh eggs, $37.50 for 2 meals, 1 door No. 8 car. Elm. 1304.

MARIPOSA, 686, in Oak.—Rm. with breakfast and garage if desired.

OAKLAND AVE., 731; exclusive home, gentleman or couple, garage. Pied. 5918J.

PIED., Rose ave., 918; lar. sun. rm., board in private home for 2 young ladies; ref. req. Humboldt 206.

PIED. 5308W—Large rm., suit for 1 or 2 men; 2 [illegible] heat; breakfast; gar.; nr. K. R. station.

PIEDMONT Ave., 3122—Nice front room in modern home. Two meals. Garage. [illegible]

PERRY ST., 152—Priv. fam.; lge frt. rm, $20; sgle rm, $15; breakfast if desired. Take B car.

ROOM and board given to business woman in exchange for services. Lakeside 6675.

SUMMIT ST., 3101—Come to the beautiful Pickwick Club, Summit view overlooking S. F. Bay, Golden Gate, Mt. Tamalpais and Berkeley Hills. Best of everything. Rates reasonable. Close in. Few reservations, all sunny rooms. L. 9723.

SHAFTER AVE., 5166—Room, with or without board; garage; refs.; nr. Key Route and car. Pied. 5825R.

SAN PABLO, 5690—Large steam-heated rooms, first-class home cooking; $40 per mo. Humb. 167.

STRICTLY priv. home, gent. or lady; lge. gnds., nr. school, car. Elm. 702

SUNNY front room nr. 40th-Pied. K. R., for 2. Pied. 6703W.

TELEGRAPH, 3710—Large front rm. with board, men. Pied. 4963M.

9TH ST., 197, cor. Jackson—Rm; h. c. wat.; excel. table; music. O. 7645

10TH AVE., 1846—Large sunny rm., suit for 1-3 gent.

11 ST., 59—Large sunny rm., private family, 1 or 2; opposite Auditorium, near cars.

27TH ST., 472—Room and board, walk. dist.; ref. req.; in newly furn. home; gentlemen. Lake. 10205

28TH ST., 510—Pleasant rooms, attractive surroundings; good table; steam heat, reasonable. O. 4589.

38TH ST., 668—Sunny rms. nr. Grove and K. R. cars; 2 meals $37. Good table. Pied. 6257M.

58TH St., 629. Low. fr. rm. and board priv. fam.; 2 emp. persons; nr. cars

58TH St., 629. Low. fr. rm and board priv. fam., 2 emp. persons; nr. cars

## 25A—BOARD AND ROOM WANTED

BOARD and room wanted for man, wife and two little girls; prefer priv. family. Park Blvd., dist Ph. Fruitvale 5889J.

RM. and bd. for bus. couple where girls, 3, 6, can be cared for 5½ days a wk. Priv. fam. Box S34655, Tribune.

YOUNG woman, employed, wants plain home for herself and 4 yr. child, $10 wk; simple meals, esp. veg. Box M171036, Tribune.

## 28 CHILDREN BOARDED

ASHBY 1249—Wanted, 2 children to board. Reas. Thorn. 2412.

BERKELEY WAY, 1934—Infant or small child, best care. Berk. 4980J.

A-1 by hr or mo. Thornwall 2573.

GOOD home for child. Ala. 1876J.

WEBSTER ST., 3768—Nice home for infant; room for parent.

10TH AVE., 1749—Have good home for children 3-14 yrs.

13TH AVE., 1822—Priv. 1-2 children.

28 ST., 616—Comfortable rms. for parents; nurse's care for child during day.

## 29 INVALIDS' HOMES

A HOME for elderly or invalid; sunny room, first floor; grad. nurse. Phone Berkeley 6988.

A PRIV. home for aged; monthly rates or life membership. M. 1927.

A PLEASANT room in nurse's home, lovely view; reasonable. Pied. 3415

ACCOMMO. 1st class; invalids, conval.; good care. Lakeside 922.

INVALID, nurse's care. Ftvl. 2064W.

VACANCY in sanitarium for invalid or conval. Mer. 4173.

## 30 FLATS TO LET

UNFURNISHED

Advertising grouped by location as shown by first word. One line, one month, $4.00

ALAMEDA, 1162 Broadway—4 room unfurn. ground floor flat; newly painted, inst. hot water heater; reasonable; adults only.

ALAMEDA, 830—Nice 5 room flat near all transportation; $35 with garage. Call Pied. 2712J.

AILEEN ST., 652, N. Oak—4 room flat; hdwd. flrs. near K. R. Univ. H. S.; garage.

ALBANY, 987 San Pablo—Sunny upper 4 rms., slp. porch; near S. F. trains; baby welcome, no dogs.

APGAR ST., 577—3 rm. mod. flat and gar. Bet. Tel. and Grove. [illegible]

BET. COLLEGE and Telegraph nr. Woolsey; A1 residence district; 5 room upper flat, large inclosed sun. deck; hdwd. floors throughout; nr. trains and cars; $55 to right party. [illegible]

BERKELEY, 1800 Prince, cor. Ellis St.—4 lge. sun. rms.; garage new lawn, flowers, adults. $50

BERK., 2906 Parker St.—Lower 5 r. flat. B. 5173W. Child welcome

CHESTNUT, 1711—Near S.F. trains 6-r. upper; sunny; close in, $50. Key down stairs

CORNER FLAT, 5 large rooms. Only $40. Inquire [illegible] 34th st

COR. 38th and West—[illegible]-room flat, garage. Lake 505; ask for Chris.

CHETEWOOD, 644—Mod. sun. 6 rm. upper. Pied. 4968W; $60.

E. 22ND ST., 1611—Upper 7 rooms, $22.50, water paid, adults. Owner, 1216 13th ave.

E. 12TH ST., [illegible]—5 r. [illegible] flat; all conv.; nr. cars, train, garages.

EASTMAN AVE., [illegible]—Upper 4 rooms; $35 mo. Allendale district.

EAST 21 ST., 2412 at 25th Ave—4 r. mod. sunny flat, adults; $30

FRANKLIN ST., [illegible]—4 room flat [illegible] Oakland.

FLATS, first class, near 27th and Telegraph, unfurnished. Phone Berkeley 575W.

FILBERT, 1626—Sunny 6-rm. flat; gar.; near town and city trains.

GRAND AVE., 777—Lower and upper flats, new 5 rms.; 1 block school, Key and park; $65, Lake. 9015.

OWN YOUR HOME

## 30—FLATS TO LET UNFURNISHD Continued

GROVE ST., 3521—6 room upper flat.

HEALTHY loc.; 6-rm. mod. upper flat, sun porch, sep. yard; nr. Park blvd., K. R. Merritt 1988.

HARWOOD, 6057, ½ blk. east College ave. 5 rms., tile sink, bath, hdw. floors, yard, nr. Key Route.

GROVE ST., 2602—5-rm. lower, $32.50.

GROVE, 5820—5-rm. lower.

HAMILTON, 61—Clean, sunny, close in; 4-r.; range; w. h., lin. M. [illegible]

KEY 517 27—Sunny six-room flat; up-to-date; rent reasonable; with or without garage.

LINDEN, 1013—Sun. 4-rm. [illegible] mod., conv.; adults; $25.

MOSS AVE., 494—Mod. 5 r. h. [illegible] flrs.; garage, sunny, east of Teleg. Rent reasonable.

MONTE VISTA AVE., No. 8—Desirable, convenient. Piedmont car, square from Key Route.

MONTE VISTA AVE., 5, near [illegible] Key—4 r. flat, upper; $50; adults.

MANILA ave., 5512, nr. Bdwy.—4 rooms, new, modern, $50. P. [illegible]

NR. BROADWAY, 4 rm. mod. upper flat, Mar. 1. Apply Mrs. Pfautz, 1517 Shattuck ave. Berk. 2070J.

ORCHARD ST., 449, near Telegraph, close in—Upper 5 room flat, sleeping porch and 2 attic rooms; garage. Ala. 2265W.

PRINCE ST., 1828 BERKELEY

3 or 4 room flat; hdwd. floors, linoleum; near S. P., Key Route Ashby station and Grove st.

SUN. 6 rm. up; nec. dist., 1 blk. from car line. Pied. 2758W.

SOUTH BERK., 3408 California—5 rm. upper, garage. Pied. 6976J.

TALLANT, 3012, nr. E. 18th and Ftvle; 4 rms. and gar.; $35. Ftvle 2811J.

TELEGRAPH, 3853—4 rm. flat, $35, inc. s. heat, water and garbage.

WEST ST., 2712—4 beautiful rooms lower flat. Rent $32.50.

2D AVE., 1195—4 or 6 rooms; very nice sunny corner. Open 1 to 5 daily. Ph. Mer. 4637 same hours.

7-ROOM income flat, suitable for offices and apartments. By owner. Call at 2208 E. 14th st.

7TH AVE., 812—5 rm. upper, newly renov.; nr. transp., $30.

8 ST., 655—4 rooms, hdwd. floors, 2 wall beds, range, white tile kitchen, bath. Call apt. 1.

9TH ST., Ala., 1410—5 rooms and bath; hdwd. flrs.; upper; reas.

16TH ST., 1120—A neat, clean, upper; rent reasonable, open.

18TH ST., 868—5 rm. lower flat.

23RD ST., 467—5 room flat; rent $40.

37 ST., 704—Lower flat, $20; 5 rms., gas, electricity, laundry.

19TH AVE.—4-rm. sunny up.; new h. w. floors; $40. Fruit. 4390J.

20TH ST., 826—3 lge. rms., 1 sm. rm.; like upp. flat, $30 includ. gas and water. Gar. if nec., $5; adults only. Apply Sun., Mon.

20 AVE., 2035—5 rms., lower flat; incl. water, $23; with gar. $26.50.

44TH ST., 466—New sun. 4 r. lower flat, gar. Pied. 2750W; adults.

27TH ST., 682—6 room upper, newly renovated, elec. Lake. 1678.

30TH ST., 708, near Grove—5-rm. sunny; gar.; walking distance.

31ST st., 579—Stop, look; mod. 3 and 4 rooms, 2 w. beds, stove and run. hot water; prices very moderate.

33 ST., 608, bet. Grove-Teleg.—6 room [illegible] All modern.

34 ST., 541, near Teleg.—Nice 4-room flat; up-to-date; $25. Phone Lakeside 3414.

35TH and TELEGRAPH, ½ blk. east cor. 35th and Elm St.—Sunny 4-rm. apt. flat; garage $5. Merritt 1221.

41 ST., 347—Nice sunny flat, 5 rms., garage, on corner 41st st. and Manila ave.

55TH ST., 593—Sunny 4 room flat; hdw. fl., built-in features, conv. to transportation. Pied. 2542J.

55 ST., 514—4 large sunny rms. newly renovated; adults; $32.50.

62ND ST., 959—Lower 4 rms., mod., gar., water; nr. all trains; $32.50.

66TH at Telegraph—Brand new classy 4 rm. flat; kitch. furn.; near "Key," Southern Pac. Pied. 8254

6 ROOM flat unfur.; gas, no elec., $20. Apply 623 E. 12 St. Mer. 242.

## 31 FLATS TO LET

FURNISHED.

ALAMEDA—Furn. lower flat; 4 rms. No dishes or linen. Nr. all transp. Rent $30. Ph. Alameda 4786W.

ALA., 1157 Park Ave.—4-rm. sunny upper flat; piano; private bath.

ALAMEDA, 1805 Lincoln Ave.—4 rm. upper flat furn. $35; adults.

BY OWNER

New modern 4 r. bung. nr. Park blvd. and Key; H. F. furnace, wall bed, garage; terms. 2770 Park blvd. Mer. [illegible]

BENVENUE Ave., 3015—Furnished 5 room lower flat; hardwood floors, fireplace; water free, garden cared for. B. 7086J.

BERK., 1808 Prince St., nr Grove—3-rm., $40; 4-rm. $45. U. S. Realty Co., 3267 Adeline St., So. Berkeley. Pied. 3711.

BERK., 2810 Grant—5 rms. neatly fur.; clean, sunny; ideal for bus. people; nr. trains; $50, water free.

BERK., 1314 University—Low. 3 rm., furn. water, light, ph.; $26.

BRUSH St., 1511—Lower 4 r., new garage on premises. Fruit. 1416W

COMPLETELY fur. upper 6 rm., close in; rent $50. Oak. 877.

E. 22 ST., 1601—Cor., new, mod., 4 r., h. w. flr., bsmt., up-to-minute; includes all, gar.; 4 adults; $50.

E. 16 ST., 502—For rent or lease, 2 3-rm. furn., and 5-rm. unfurn. flats.

FAIRVIEW ST., 1512—4-rm., sunny, [illegible]

FOR movers, storage, see just ahead of "Apartments To Let."

FALLON St., 626—2 rms., $18; adults

GENOA ST., 5593—Sun. upper 5-rm. newly furn. flat; 1 blk. 55th St. P. Grove cars; adults; $47.

HUDSON, 315—Rockridge; small, sunny; rear; adults. P. 8416 [illegible]

LAKESIDE dist.—4 rms., sleeping porch, wall beds; sunny; furn. $50. Adults. Phone Oak. 439.

LINDEN, 2110—4 r. nicely fur. flat, rent moderate.

MOD. sunny 4-rm. flat; garden [illegible] Trans. $58. 5802 Telegraph. Pied [illegible]

NEWLY furn. 4 sunny rooms, bath, 2 beds, gas range, $45. Piedmont 8861J.

N. OAKLAND—4-r. [illegible] flat, furn., [illegible] 887 61st st.

PRINCE 1808, nr Grove—3 rm. for [illegible] 4 rm. for [illegible] premises or at U. S. Realty Co., 3267 Adeline. So. Berk.

PARTLY furnished 3 room [illegible] $25. Mer. [illegible]

SHATTUCK Ave., [illegible] Sunny [illegible] 2 bdrms, wall beds, nr. S. P. and K. R. Pd. 3155W.

THOMAS ST., 5353A, [illegible] 4 rooms [illegible] ½ blk. from Rockridge car. P. 5173W

TELEGRAPH Ave., 2647—Well furnished 7 room flat, convenient to S. F. trains.

WAVERLY ST., 2350—A clean, nice sunny 4-rm., sleeping porch, east of Bdwy.; [illegible] K and S. P. trains. Phone Oak. 6317.

OWN YOUR HOME

## 31—FLATS TO LET FURNISHED Continued

WEST ST., 3117—Upper 3-r., dressing [illegible] wall beds, priv. entr.; adults.

WEST ST., 2809—5-room flat, garage [illegible] Piedmont [illegible]

WEBSTER ST., 3824—3 rooms and slp. [illegible] bed, Hum. 1312. Nr. K R.

3 RM. flat suitable for 2 adults, garage if desired. Pied. 3472W until 11 [illegible] after 4 p. m.

[illegible] fur. flat. Apply 1824 Grove.

[illegible] AVE., 1741—Mod. low 4-r.; [illegible] unfur. $35, adults. M. [illegible]

[illegible] 71—5 room flat, piano; [illegible]

21ST AVE., [illegible]—Will share my [illegible] with couple; ½ blk. [illegible]

[illegible] ST., 625—Very nice 4-r. lower [illegible] $40.

[illegible] AVE., [illegible]—Upper 5-room flat, water; $75. Merritt 2997.

[illegible] rms. Call eve. [illegible]

25TH AVE., [illegible]—Sunny modern [illegible] ½ block [illegible]

22ND ST., [illegible]—San [illegible] rms.; newly renovated, nicely furn.; adults; $40

23RD AVE., [illegible]—Sun. furn. upper flat, 4 rms. and bath; lg. yard, nr. S. P. trains, locals. Fruit. 1608.

33RD AVE., 1128—Sun. furn. upper flat, 4 rms. and bath; lg. yard, nr. S. P. trains, locals. Fruit. 4608.

34TH AVE., 871—5 4-rm. furn. or unfurn., hdwd. flrs., good cond.; nr. S. P. and cars, gar. F. 121J.

35TH ST., 517, nr. Telegraph—6-rm. upper; 3 bedrooms; adults.

[illegible] ST., 880—Lg. sun. 6-rm. upper [illegible]

41ST ST., 579—New sunny partly furn. bed flat. Will finish furnishing for desirable tenant. Reasonable. Oakland 5403.

44TH ST., 456—3 rms., sl. pch., gar., pn., hdwd. flrs; nr. sch., K R.

46 ST., 652, near Grove—4 rms. and garage. Oak. 7246.

56 ST., 545—Lower 4 rm., sleeping porch. Adults. Ref. P. 6518J.

## 32—OUT-OF-TOWN AND VACATION

GUERNEWOOD Heights on Russian River; beaut. summer home; rent or sell. Berk. 9325W.

## 33 HOUSES TO LET

UNFURNISHED.

Advertising grouped by location as shown by the first word. One line, one month, $4.00

ASK AT BREUNER'S FREE RENTAL BUREAU

for the bungalow, flat, apartment or house you are seeking. Here are a few selected from our files:

$40.00—BUNGALOW, brand new, on E. 29th St. Close to local car. 3 rooms and bath; modern; hardwood floors, built-in features and fireplace. Rent $45 with garage. No small children.

$42.50—UPPER APARTMENT FLAT on 41st and Grove. Close to local and S. F. cars. 3 rooms and bath; modern; hardwood floors, two wall beds, combination stove and steam heat. Rent includes water and heat.

$45.00—BUNGALOW on 45th and West. Close to local and S. F. cars. 4 rooms and bath; modern; garage, hardwood floors, built-in features, inst. heater and fireplace. 1 child O. K.

$45.00—BUNGALOW on 25th Ave. near Fruitvale. Near local car; 5 rooms; modern; garage, hardwood floors, built-in features. Will lease for 2 years.

$50.00—LOWER BUNGALOW FLAT on Morse Drive near College Court. Close to local and S. F. cars. 5 rooms and bath; modern; garage, hardwood floors, built-in features and fireplace. Rent includes water.

$55.00—BUNGALOW on 55th St. near Genoa and Market. Close to local and S. F. cars; 5 rooms; modern, garage, hardwood floors, built-in features and fire place. Rent includes garage.

Complete information gladly given at our Free Rental Bureau, first floor. NO PHONE CALLS PLEASE.

Breuner's

"Everything for the Home" Clay at 15th Street, Oakland.

AA—FREE RENT BUREAU AT JACKSON'S

Clay st., bet. 13th and 14th, will help you find a furnished or unfurnished house, cottage, flat, bungalow or apartment.

ARLINGTON, 858—Cottage 5 rms. and garage; ½ blk. from Grove, ½ blk from University High. Best location in Oak. See owner on premises 1 to 4.

ALAMEDA—New 5 rm. bung. and garage, $55 a mo. Must lease for a year. Good loc. F. J. Hargrave, 2130 Santa Clara ave., Alameda, Al. [illegible]

AILEEN ST., 861—Mod. cottage, 4 rms., sleep pch; close S. F. trans. Good shopping district; adults.

ALAMEDA AVE., 1564—Part of cottage, 4 rooms and bath. Large yard; garage optional. Ala 875J.

ALAMEDA, Central ave—9-rm., s. p.; gar., local; will lease. Pd. 6542R.

A COMPLETE RENTAL SERVICE WALTER HARDMAN CO., 410 15TH.

APGAR, 579—Bung. court, new, 3 rms, garage, fireplace, hdwd. flrs.

A SUNNY six rm.; renovated; 1 blk. U. C. S. P.; $50. Berk. 9554W.

A LAKE district mod. 6 rm. and sun porch, nr car, K. R. Pied. 8556W.

BRAND new 7 room bungalow (3 bedrooms) and garage, all latest features, garage, large lot, in exclusive Rockridge dist.; $75 on lease. Owner, Oak. 2112. Sundays and eve., Lake 4656.

BOSTON AVE [illegible] adults. $55. [illegible]

BERKELEY—5-room sunny cottage, [illegible] throughout, near S. P. Owner on premises, 1 to 3.

BERKELEY—Rear cottage, 3 rooms and [illegible] $15. Thornwall 2600.

[illegible] 8-rm. 2-[illegible] hdwd. flrs, gar.

[illegible] Small house, gas; [illegible]

COR. [illegible], 6 rms. and bath up, [illegible] 1709 54th st.

DOVER [illegible] basement cottage [illegible] sun room; [illegible] linoleum and [illegible] renovated, [illegible] High school [illegible] 2 blocks from San [illegible] no small children [illegible] premises Sunday [illegible]

[illegible] Tallant St.

DUTTON AVE., [illegible] S. Leandro — [illegible] bungalow apartment [illegible] To be [illegible] on premises

DAVISON & E. 35TH ST.—Sunny [illegible] bungalow apt. $40, [illegible]

DUPLEX [illegible] Fruit. 5190.

FRANCISCO, [illegible]—Berk. 6-room bungalow, modern; hdw. floors; convenient to S. F. trains; $45 a mo. Phone Berk. 7882J.

OWN YOUR HOME

## 33—HOUSES TO LET UNFURNSHD Continued

EMERYVILLE, 6715 Beaudry St.—3 room cottage 3 blks S. P., $15. Partly furn.

EL DORADO AVE., 565—Piedmont 6-rm. mod. home; $75 mo. Fruit. 6146J.

E. 17 ST., 2912—7 room house, gar.; cement basement.

E. 14 ST., 4726, A 4 rms., gar. $10 mo.

HOPKINS, 1577—Bungalow, 4 rms; almost new; to be vacant Tuesday. Grove car passes door.

HIGH, 2510—Furn. or partly furn., mod. 5 rms., gar.; reas.

IF YOU CAN'T FIND the bungalow, apartment, flat or house you want visit our FREE RENTAL BUREAU. If it's for rent, we have it.

BREUNER'S "Everything for the House" CLAY AT 15TH.

LAKE DIST.—House of 9 rooms and garage; just the home for a doctor or studio; will show by appointment only. Phone Fruitvale 6053.

LAUREL AVE., 5241, one blk. from School st.—5 rms. and s. p.; beaut. home. Call at house or Pied. 7212W.

LARKIN ST., 4601—7-rm. new cottage, modern; garage. $40.

PORTER ST., 4601—5 rm. Queen Ann, $30. Harde, 218 Bacon bldg.

MADRONE AVE., 3659, corner Jefferson—4 room cottage, partly furnished, bath, large yard; near school and transportation.

MANILA AVE., 5361—Cozy cottage, $45. 5 rms., gar., nr. all cars, schls, best shopg. dist. Ready now.

Jackson's

FREE RENT DEPARTMENT.

$30.00—4 room bungalow apartment. It has finished floors, open fireplace, built-in buffet, shower lights, cabinet kitchen, linoleum, water heater installed. Near the Key Route.

$40.00—5 room cement bungalow in good East Oakland section, near S. F. transportation. It has hardwood floors, open fireplace, nice electrical fixtures, built-in features, large sunny bedrooms, cabinet kitchen, garage.

$45.00—New 3 room apt. flat near the Key Route. It has two wall beds, hardwood floors, indirect lighting system, steam heated, tile shower and bath, white enamel cabinet kitchen, gas range and linoleum installed.

$45.00—5 room flat and garage, walking distance to Key Route train, good section. It has hardwood floors, open fireplace, panel dining room, built-in features, cabinet kitchen, water heater and linoleum installed.

$46.50—New apts. 3 room and breakfast nook, near Key Route trains. It has garage, two wall beds, dressing room, hardwood floors, latest electric fixtures, tapestry papered walls, tile shower and bath. Gas range, linoleum and water heater installed.

$55.00—7 room 2 story house in upper Fruitvale close to the car line. It has large open fireplace, built-in bookcases, china closets and buffett, hardwood floors, panel dining room, four large bedrooms, cabinet kitchen, linoleum and water heater installed.

No phone calls.

Jackson's

Clay St. bet. 13th and 14th Sts. Oakland, Calif.

MOD. 6 room, garage; garden joins Mills College; rent, trade, sell; terms. 5416 Seminary ave.

NEW 6 room bung. and basement; inst. hot water and floor furnace. Key 2482 67 ave.

ORDWAY, 1332, at Hopkins, Berkeley—Bung., 5-room mod. cement; close all transportation; oak floors, built-ins, view, no garage; adults. $42. Fruitvale 5992W.

OLIVE AVE., 46—$70 per mo.; new 5-rm. bungalow; gar. P. 6041J.

PARK Blvd.—Sect. 6 rm. new and mod. bung. with garage. Can lease if desired; rent $55. Apply 2439 San Pablo ave.

PARK Boulevard, 5 rm. cement bungalow; garage, h.w. heater, linoleum. Call 3512 Park blvd.

ROCKRIDGE dist., 5 rm. mod. bungalow, nr. College ave., $65; lease.

STRONG REALTY CO. 5651 College ave., Oak. P. 7314.

STANFORD AVE., bet. San Pablo and Los Angeles st.—New 4-rm., bath; hot water heater; floor heater; $45 without gar. Pied. 2516. No. 2 car.

SUNNYSIDE AVE., 229—5-room sunny bungalow near Grand Ave.; kitchen partly furn.; newly renovated; wonderful view; rent $47.50.

SIX ROOM modern bungalow, Fruitvale district; 1 blk. to car and school. Call 2702 Fruitvale ave.

SANTA CLARA, 415, Lakeside dist.—4 room modern concrete bungalow; gar.; adults; lawn; flowers.

SHORT ST., 2711—3 room cottage. See owner Sunday 10 to 4; week days at 3962 E. 14 st., Fruit.

STREET, cor. Garden Ave.—4 rm. cottage.; nr. Hayward.

TAYLOR TERRACE, 2325, off 23rd, bet. San Pablo-West—Cozy mod. 4 r. and b. cottage; walking dist.; adults; $32.

WEST BERK., 2413 4th St.—4-rm. house; high base; lge. yd., place for chickens; $20 mo. F. 5274.

WALKER AVE., 803—Sunny corner 6 rooms, enclosed sun room; Ruud heater. Pied. 4387J.

WOODRUFF Ave., 3607—5 rooms cement bungalow and garage; nr. cars.

5 ROOM modern cottage; hdwd. floors, for lease, $55 per month. One and last month payable in advance. Call at 3909 Woodruff ave., Oak. L. W. Simpson.

4 RMS, cozy bungalow, part furn.; nice garden. Phone Fruit. 455W.

12TH AV., 2129—New mod. 3-rm. bung., bkft. nook; in rear; $30 mo.

17 ST., [illegible]—[illegible] cottage, large yd.; nr. cars and S. F. train; $40. Apply 1429 W. 14 st. Oak. 4673.

33RD AVE., 1415—Sunny 6-rm. home, hdwd. flrs. throughout; brk. nook; shower; basement; range; gas and coal range included, near everything; will lease. $75 mo. Frt. 2705W. Owner on premises bet. 1 and 4 Sunday.

[illegible] ST., 968—6-rm. sunny house near cars, K. R.; 2 gar.; $55.

41ST ST., 773—5-room bungalow nr. Grove and K. R. Inquire at 524 44th St., or at the premises from 1 to 2 p. m.

45TH ST., 676—3-rm. mod. bungalow in court; $41.50 mo.

47TH ST., 482—New shingled cottage, 7 rooms, breakfast room; hdwd. floors, garage; $65. Ph. Pied. 7451J.

52D ST., 888—5 lovely rooms, hdwd. flrs.; light and sunny. Call Pied. 7212W.

55TH ST., 562—One 5, one 3-rm. bung., modern, near University High sch. and Key Route. Oak.

60TH ST., 476, near Telegraph—Modern 5-room cottage; sleeping porch, garage, reasonable rent.

60TH ST., 1070—3 rooms and bath; upper; newly renovated; $25 incl. water; off San Pablo. O. 4256.

[illegible]

61 AVE., 1215, 11 south E. 14 st.; will lease or sell, 3 rm. new mod. bung.; wall bed, hardwood floors, all built-ins; vacant 19th; gar.; $35 per mo. Mrs. G. W. Crane, Livermore, Calif.

83 AVE., 1759—New 5 room bung., good neigh.; hdwd. flrs. throughout; gar., driveway; nr. S.P. L. 69.

OWN YOUR HOME

## 33—HOUSES TO LET UNFURNSHD Continued

84TH AVE., 1737—3 rms. and bath, $20 mo.

5 RM. lg. bsmt; gar. $40. Fruit. 337W

105TH AVE., 389—2-room house for rent; $12. In rear.

## 33A—HOUSES WNTD UNFURNSHD

WANT 4 or 5 room house with garage, $35 or $40, by March 20. Box M210139, Tribune.

WANT to lease reas. rent 5 or 6-rm. house; hill district near Key; buy if suited. Adults. Pied. 8560J.

1ST APRIL, modern 6 rms. house, garage; east Bdwy. Pied. 2310W.

7-ROOM HOUSE FOR LEASE

Have a refined family of 3 adults. Want to lease for 5 years from July 1st. Must have a good, modern home well located. Prefer head of Lake or Piedmont district.

SEULBERGER AND DUNHAM 1706 Broadway. Phone Oak. 1461.

## 34 HOUSES TO LET

FURNISHED

Advertising grouped by location as shown by the first word

A BEAUTIFULLY fur. bungalow apt., 4 rooms and bath; hdwd. floors; piano, garage; close to S.P. train and No. 7 car; $60. Phone Fruitvale 6092; adults.

A 6 ROOM furnished bungalow and garage, Steinway Terrace, $50 mo. Key at 4142 E 14th st

ALBANY, 618 San Pablo—6 room bungalow, nicely furn. On car line, 3 blocks from S. P. Thorn. 483.

A COMPLETE RENTAL SERVICE. WALTER HARDMAN CO., 410 15TH.

ALAMEDA, 1617 8 ST.—4 rm. fur. cottage, $35; 3 rm. cottage, $25.

BERKELEY— $100; furnished, 8 rms., sl. pch.; furnace; 1 block of car; No. of campus nr. city trans.; lease for one year.

$175—A lovely home, near Claremont dist. and trans.; charmingly furnished, 4 bedrms., sl. pch., man's rm., library, two living rms., instantaneous water heater, furnace, fireplace, garage. Includes gardener's services. Lease for six months.

D. L. BUNNELL 2221 Telegraph ave., at Sather Gate. Berk. 287.

BUNG., 5 r.; yd. for chickens; gar.; nr. cars S. P., school. Elm 702.

CROXTON AVE., 32, off Pied. ave.—5 rm., well furnished, piano; adults

DESIRABLE 4 rm. bung. apt. Will be furn. in wicker for adults taking year lease. Fruit. 3526J.

EAST 20TH St. 840—Completely furnished 4 room duplex bungalow, $50. No objections to infant. Merritt 1042.

ELSTON AVE., 3827—5-room bungalow, furnished; garage; adults; $65. Phone Mer. 4001.

E. 23 ST., 2316—5 mod. room bung., comp. furn., garage; adults, $65.

EASTMAN, 2841, Harst Ct.—Classy new 3-rm. bungalow; fur.; gar.; $50.

E. 16 ST., 1234—6 rms. near trains, cars, schools; elec., gas, ph.

FOOT Derby Ave.—3 and 4 room apts., bath, $16-$25 a month. Call Ark Victory.

FOR movers, storage, see just ahead of "Apartments To Let."

HAVENSCOURT, 1434—Nicely fur. 5-rm. Eng. bungalow, incl. phonograph, garage, veg. gard., flowers and lawn. Nr. schools and all trans. Call Sunday before 12 or after 5. Any time Mon.

HOWARD AVE., 334, Pied. nr. Oak and Grand—5-rm. sun. house; owner on premises Sunday. Reas. rent.

HARRISON, 1231—4-rm. bung., mod. C. S. preffered; nr San Pablo, Ashby.

HUMBOLT AVE., 2349—8-rm. home, large grounds. Fruit. 5737W.

MARIPOSA AVE., 649 Linda Vista—7 rms., well furn. See Mr. Kinsey, Key Route Inn. Ph. Oak. 5924.

NEW cement bungalow, completely furnished. Good district, $55 month. Lease. Bolton Realty Co., 473 19th st. Oak. 4211.

PARK Boulevard, 3849, 6 rm. sleeping porch, garage. Call O. 1520 day or Lake. 6362 even.

RICH ST., 445, off 43nd and Telegraph, nr. K. R.—Well furn. sunny bung. apt., 4 rms. and breakfast rm., gar.; heat. system; adults, $65.

REAR 3 rm. mod. cottage nr. Tech. and K. R.; adults. Pied. 3008.

SIX-ROOM bung., modern, select neighborhood; Key Route trains; owner going away; $125 mo. L. 1304.

WALNUT AVE., 4618, E. Oakland—Furnished or unfurnished 6 room cement bungalow, 2 bedrooms, piano, phonograph; garage; $55 per month furn. Owner on premises Sunday.

8TH ave., 1035—5-rm. house, furn.; rent reas. nr. S. P., K. R.; gar.

32D ST., 710—2-rm. furn. cottage in rear, $20. Call until 5 p. m.

55 AVE., 1456—$45 mo., furn. 6 rms. mod., gar.; large yard; 1 blk. N. E. 14 st. Owner there Sunday, Mrs. Rose Crane, Livermore, Cal.

62ND ST., 447—Modern bungalow; garage, basement. Oak. 9114. Apply 579 24th St.

69 AVE., 1752—5 room house partly furnished; children welcome.

103RD AVE., 1224—New rustic bungalow; all fine new furnishings; hardwood floors, garage, cement floor and driveway; good neighborhood; will lease to responsible people; close to East 14th.

104TH AVE., 1287—6 rooms nicely furnished; hardwood floors; piano, garage, large yard; rent $50; adults.

2-R. fur. hskpg. cottage, inc. elec., water, tel. and garbage; nice yard. $14.50 per month. Tel. Fruitvale 4259J.

6-ROOM bungalow on sunny corner; hdwood floors, garage. Santa F. Realty Co., 55th and Grove Sts.

2-RM. cozy furn. rear cottage, yard, w., elec. inc., $25. Pied. 8861J.

6-ROOM bungalow, enclosed sleeping porch; near trains and Auditorium. Merritt 5738.

## 33A—HOUSES WNTD UNFURNSHD

WANTED to lease by responsible tenants for 3 mos. or longer; a modern house of 7 or 8 rms.; attractively furn.; situated in Lake District or Piedmont. Lake. 4239.

## 36 OFFICES, STORES AND STUDIOS

Advertising grouped by location as shown by the first word. One line, one month, $4.00.

ADELINE and Alcatraz, across from Bowman Drug Co., large store, center South Berkeley business section; cheap rent. See W. Tucker Jr.,

Maiden, Rittigstein & Co., Real Estate, 420 15th st.; Lakeside 4300.

AUTO repair shop in old established garage on prominent E. 12th St. corner; 2 entrances; splendid location; $40. See owner, Mr. Elliott, care Jackson Furniture Co.

A STORE FOR EVERY NEED WALTER HARDMAN & CO., Rental Dept. 410 15th St.

COR. Oakl'nd and St. Clara av., store

OWN YOUR HOME

## 64—STORES, OFFICES, ETC., LET
Continued

BASEMENT for lease; fine for storage; pool hall card room, electric elevator; right down town. See Patterson, 461 11th St., Oakland.

BARBER SHOP OPP. STATION. DWYER, 460 11TH ST.

BROADWAY, 2133 — Second floor front rooms, 6 windows on Bdwy.

E. 14TH ST., 901—Auto for shop.

FOX OAKLAND BLDG — two or three small offices. Call between 10 and 2 o'clock Monday. 715 Fox Oakland bldg.

GOOD stores for rent. One on Park blvd., another on East 14th st. near Elmhurst car barn. H. W. McIntier Co., 1525 Franklin st. Oak. 2412.

GROVE ST., 5751—Mezzanine floor in drug store opp. Univ. High, suitable for beauty parlor.

HENSHAW BLDG—Offices single or in suite. Lakeside 1343. 2?? Henshaw Bldg.

LURIE Bldg., 513, with phone $10.

MAXWELL PARK—Store, good for mkt., bakery or notions. [illegible]

MELROSE, new store, [illegible] 14 st.

### OFFICE SPACE FOR RENT

Best building in Oakland; private office and telephone; stenographic services is desired. Arrangements for business headquarters and phone service. Terms [illegible] reasonable. Address P. O. Box [illegible]

OFFICE or desk space for rent very desirable. Oak. 192.

RICHMOND—Richmond office Oakland TRIBUNE, 1015 Macdonald ave., office space for rent; reasonable to steady tenants.

### SPLENDID 7-YEAR LEASE 11TH, NR. BROADWAY

Store 16x18, mezz., bsmt. Oak. 2163. Col. Southern, 407 Federal Bldg.

SMALL STORE, ideal for beauty parlor, tailor shop, dry cleaners, bakery shop, delicatessen or any other business; rent reas. See MATHEWS & SON, 2314 E. 15th st.

STORE for lease; fine location for any kind of business except grocery and meats. See Patterson 461 11th St.

SAN PABLO AVE., 1422—Very desirable ground floor desk space, reasonable. Tribune Branch Office.

STORE front for fountain; best location in Oakland, cheap rent. See Patterson, 461 11th St.

STORE, good loc.; liv. rms. Ft. 1725[illegible]

### Telegraph, Cor. 23d St.

New, low rent. CORDS, 2270 Teleg.

### TRIBUNE TOWER

Single rooms and suites now available for lease.

Plenty of light, sunshine and fresh air.

An unparalleled panorama of the Bay district from nearly every room.

Rental rates reasonable consistent with class of structure and service furnished.

Inspection of premises can be made by seeing

A. J. SLAGHT
TRIBUNE OFFICE
13TH AND FRANKLIN STS.

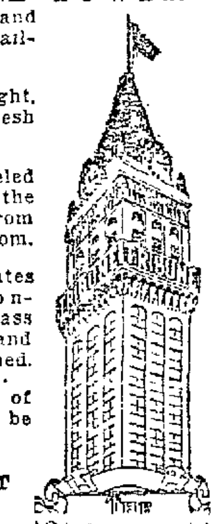


### TELEGRAPH AVE. STORE

2200 square feet, 13 ft. ceiling; room for balcony; lot of daylight; 5 year lease; $150 per month; good location, suitable for furniture store or light manufacturing. 2526 Telegraph ave., Oakland.

TELEG. AVE., new cor. room, drug or any live business. Phone Pied. 9058W.

TELEGRAPH Ave., 2503, at Dwight Way—Store; reas. Berk. 1132.

TELEG., 1965—Fine offices, cheap.

WASHINGTON St., 727 at 8th. Offices for Dr. or any Prof.; low rent.

[illegible]TH and Webster—Talbot's Garage. Office for rent, suitable for real estate or salesroom, etc.

[illegible]TH ST., 526—Space in tire shop.

[illegible]D and SHATTUCK—New store and 4-rm. apt. Ala 279W. L. 6493.

[illegible] MOS. rent free; new stores in restricted dist., nr. lake. Pied. 927J.

[illegible]x40 LIVING rooms in rear. 6071 Claremont; rent $35. Oak. 377. Needham.

15x40 Telegraph near Dwight way; rent $40. Oak. 377. Needham.

## 67 FACTORIES, ETC.

SMALL factory bldg.; low rent. Gray, 237 Bacon bldg.

MARKET ST., [illegible] lighted factory for rent cheap.

## 68 GARAGES

GARAGES, port., sale, rent, $2.50 $3 mo. 985 54th st. Pied. 6270.

GARAGES, sale or rent; easy terms Pied. 9313. 1051—60 St.

PORT. gar.; cabins. 1157 71st ave.

[illegible]TH and Brush sts.—Garage; new, fireproof. $7.50.

## 69—BUSINESS SITES TO LEASE

WEST OAKLAND, 5th st., between Willow and Campbell st., lot 150x[illegible], suitable for large garage. Will build to suit tenant. Apply Fletcher & Sons, 1754 7th st.

## 60 MISCELLANEOUS

FOR SALE

Advertising grouped by articles as shown by first word. One line, one month, $[illegible].

### A—QUALITY PAINTS WALL PAPERS and WINDOW SHADES

48 YEARS

Our Guarantee of Satisfaction

James Cahill & Co.

372-374 12th st., Oakland; Oak. 1113
Open Saturday Afternoons

AUTO polish. We are going to fit your particular car. Ask us. We are experts in this line and we guarantee to please you whether you have a new car or an old one. Come out and see us and we will tell you and show you the polish for your particular car. 957 E. 12th st., cor. [illegible] Mer. 3897.

ALASKA brown bear skin for sale. Call Lakeside 1262, between 9 a. m. and 3 p. m.

BICYCLES—Dayton, Iver Johnson; terms. Second-hand bicycles $10 up. Repairing. Wheel goods. [illegible] Harrell, 2014 Tele[illegible]

### BARGAINS

Singer, first class ..........$7.50
White drop [illegible]
50 others $5 up; terms.

White Sewing Machine Co.
538 14th St. Oak. 123

BABY CART, large ivory reed; original cost $80; sell for $25 cash. 1378 Burbank st., Ala.

BATH TUB, 5½ ft. white enamel, complete with fixtures; perfect condition; $25. Frvl. 6134J.

OWN YOUR HOME

## 60—MISCELLANEOUS FOR SALE 60—MISCELLANEOUS FOR SALE

# BETTER BUILDING MATERIAL FOR LESS

We can furnish your entire house requirements and save you 33⅓c on every dollar you would spend to build or repair your home.

LUMBER, ALL DIMENSIONS AND GRADES—As good as you want or what you require to suit your purpose, at the above reduction.

### DOORS

TEN THOUSAND DOORS—French doors, 5-panel doors, 1-panel doors, store doors, bungalow doors, front doors and every kind of a door you require at the same reduction as above.

### WINDOWS AND SASH

The largest stock of any place of our kind around the Bay region. You do not have to preorder your order for some special pattern, as you will find something here that will meet your requirements at 10% of the cost you would have to pay elsewhere.

### PLUMBING

PLUMBING IN ALL ITS BRANCHES. NOW WE ARE SELLING BATH TUBS AT $30.00, COMPLETE WITH FITTINGS. White enamel low-down toilet combinations for $22.50, SINKS, WASH BASINS, LAUNDRY TRAYS, BOILERS, PIPE AND FITTINGS.

### HARDWARE

BUILDERS HARDWARE of all kinds. PLASTER BOARD, WALL BOARD, POULTRY NETTING, NAILS, etc.

COME AND SEE FOR YOURSELF—WE HAVE WHAT YOU REQUIRE AND WE CAN SAVE YOU MONEY—OUR PRICE IS RIGHT YOU GET WHAT YOU BUY

# DOLAN BROS.

## WRECKERS

ON SAN PABLO AVE., 29TH to 30TH ST.
OAKLAND, CALIFORNIA

# SYMON BROS.

## WRECKERS

21ST AND SAN PABLO AVE.
Phone Oak. 2644 and 2645

## NEW AND SECONDHAND BUILDING MATERIALS

2x4 up to 2x12, all lengths
1-IN. BOARDS

Rustic, Flooring, Ceiling, Shingles, Laths, Doors, Windows, Plaster Board, Electric Fixtures, Radiators, Mirrors, Paints, Pipe, Fittings, Bath Tubs, Toilets, Medicine Chests, Wash Trays, Wash Basins, etc.

500,000 Brick at $12.00 per M

Large Load Cut Blocks $12.00 per load, del.

Mail in your Lumber or Plumbing lists and we will gladly give you our estimate on same.

| San Francisco Yard | Alameda Yard | Oakland Yard |
|---|---|---|
| 11th & Market Sts. | 2301 Webster St. | 21st & San Pablo Ave. |
| Phone Park 6800 | Phone Lakeside 252 | Phone Oak. 2645 |

## Attention Builders!

Let us show you our Schumacher Wall Board. The only board guaranteed not to warp, shrink or buckle, makes a one-piece wall. You can occupy house while putting it on—no wet walls, easy to put up. We buy in car lots, at a saving to you. Just received a fresh supply. Call or phone us soon.

Lumber, Windows, Doors, Frames, Millwork
GARRETT MILL & LUMBER CO.
6801 E. 14th Street Phone Elmhurst 2

BABY buggy, reed, good condition. $15. 557—63 St., Oakland, between Tel. and Shattuck Ave.

BABY carriage, large ivory reed; and gray reed go-cart; $25. 1501 Alameda ave. Phone Ala. 3753.

BICYCLES—Gentlemen and ladies. Bargain. Owner, 2419 Wallace st. Merritt 4298.

BILLIARD and pool combination, 3½x7 complete. 428 60th Street. Ask $50.

BABY buggy—Lloyd and go-cart; grey wicker cheap. Pied. 4150M.

BABY BUGGY, folding, $7.50. Apt. 2, 1525 Alice st.

BUGGY, baby; good condition. 936 56th st. Pied. 6550J.

BICYCLE, man's Dayton, A-1 cond., $17.50. M. 3541. 1704 11th ave.

BABY buggy, wicker, $10. 1320 Versailles ave., Alameda.

BABY BUGGY—Lloyd wicker, almost new, $12. 2176 Grove st., Oak.

BAND equipment complete; for sale as a whole. 898 Harrison st.

BABY BUGGY, reed, good cond.; [illegible] $10. [illegible]

BABY buggy, good condition, bargain. Heiman, 100 9th st.

BABY buggy, wicker; good condition. 417 60th st. Pd. 3907J.

BABY [illegible] Valley Ct.

BICYCLE, Indian. Lake. 4779.

[illegible] Gladstone. P. 253.

BUGGY, wicker, $14. 1254 E. 16 St.

COAT, [illegible] skunk collar, $5. Tan [illegible] serge dr. $4. Other [illegible] 1511 st.

CLOCKS [illegible]—Three bargains. [illegible] 2419 Wallace st., Oakland. Merritt 4298.

CALIF. GOLD FISH FARM
NILES ROAD, HAYWARD

DELPHINIUM, 1 yr. old........5c ea.
Canterbury bells 1 yr. old.......10c
M[illegible] daisies ..........10c doz.
These prices for today only.
2319 Over st. "?" car to Potter st. Walk 1 block west. Frvl. 1532W.

DIAMOND ring; almost 1¼ carat; finest white color; unredeemed pledge; $225. California Loan Office. 835 Bdwy. S. W. cor. 9th. Oakland

DOORS, sash, new, at a bargain. 8 gum panels, 5½x11 ft.; brick, pipe. H. F. Bon[illegible], 1723 E. 12th st.

ELEGANT store fixtures cheap; [illegible] shelving. Owner, 6058 College av., nr. Claremont. See today or Mon., 2-4.

FLAX WHEEL—Antique, Swedish, 21 years old. Come and see us and make offer. 957 E. 12th st., cor. 10 ave.

GARDEN HOSE, 8c foot up; also belting, all sizes cheap. 813 Bdwy.

OWN YOUR HOME

### FINE PAINTS SOLD AT FACTORY

Save 20% to 50%. Everything guaranteed. Outside white $1.65 gal. Linseed oil paint, white and colors, $2.25 gal. Flat white, $2 to gal. Velvet gloss white enamel $2.65 gal. Porch paint $2.75 gal. Brushes, varnishes, etc., priced low.

GIBSON PAINT CO.

Factory, 1645 E. 12th St. Mer. 2062

FRUIT TREES, roses; plant now, manure for lawn and garden. Ashby Nursery, 2906 Ellsworth. B. 1476.

FULL DRESS suit, men's; like new, size 35; bargain. 710 Pacific ave., Alameda.

FIELD glasses, Colt's revolver. Box M187530, Tribune.

GO-CART—A child's cream wicker, rubber tires, like new. Al. 1236J. 1419 San Antonio, Alameda.

INVALIDS rubber air ring, 18 inch. Pd. 6944R.

MAH JONGG for sale at very rea[illegible] Sun Tong Chang Co., 715 Webster St., Oakland, Calif.

### LUMBER AT DOLAN'S

[illegible]
New lumber, million feet, half saved. New lumber, roofing and finish for garage 10 by 16, $55.00. Mill work, store fixtures, counters made to order. New French garage, 1, 2 and 5 panel doors. New windows and sash. Pt. woodstone wallboard, 4 cents foot. Chicken wire, 1 cent sq. ft. Plumbing, new bath tubs 50c on the dollar. Roofing, 1, 2 and 3 ply reduced. See us. Send for prices; you will say, "I am surprised what I have saved at Dolan's." [illegible] Oakland. Phone Merritt 111.

### LUMBER! LUMBER!

All new, $5.00 to $10.00 per 1000 ft. off the regular price. I must move so will sell out cheap. Doors, sash, plumbing, roofing, shingles, $4 per 1000, regular $5.00. Garage doors $16.00. E. M. Cole, 2018 E. 12th St., Merritt 5482.

LADDER: 32 ft. ext., $17.50. Shells, 12 G. No. 5 shot 75c box. 2? for [illegible] Colt smokeless $1 box. 2556 21st ave. Fr. 3525J.

### LUMBER! LUMBER!

Lease for sale on Oakland's busiest thoroughfare. Closing out all building material at cost. Lumber $10 to $25 M. New 2x4, 2x6, 2x8, 2x12; sell at cost.
CLOPTON WRECKING CO.
1727 E. 12th St. Merritt 206

MECH. tool chest 25x16x11, manog.; Yale locks; new. Mer. 5169.

OWN YOUR HOME

## 60—MISCELLANEOUS FOR SALE
Continued

LEVEL and transit comb. in perfect condition; $70. 6127 Harwood av., Oak.

LUMBER, T. & G. finish, D. T. L. 1714.

MINK cape, genuine scarf, beaver collar, cuffs. Pied. 6293.

MILL blocks; 25 sacks, $4. M. 3982.

MANURE, rotted, 50c sk. Thorn. 2046.

ONIONS, multipliers. Plant one, get a doz. [illegible] 2128 Peralta ave.

ORIOLE, good cond. Pied. 6639J.

## PAINT SALE

Outside White...... $1.75 Gal.
Heavy Flat White.. $2.35 Gal.
Floor Paint......... $2.40 Gal.
White Enamel....... $2.75 Gal.
Good Inside Varnish $1.50 Gal.
Shingle Stain....... $1.00 Gal.
Calcimine ............. 7c Lb.

Sherwin-Williams Paint

While 500 gallons last.
Outside White, China Gloss White and Colors....$3.25 Gal.
Cans slightly smoke and water damaged.

Wall Paper

10,000 rolls underpriced 50 to 80%.
Prices range....5c to 50c roll

Electrical Fixtures

Up to date line at low prices.

D. J. CANTY CO.
958 16th St. Oak. 6957

[illegible] plate [illegible] sell cheap or trade for phonograph. Fruitvale 12[illegible]

## Plumbing Sale

5-ft. Bath Tubs.......... $28
Standard 30-gal. boilers $11.40
Double cement Laundry Trays .............. $8.00
Down down W. E. Toilet Combination ....... $22.50
Double copper coil Heaters $10

D. J. Canty Co.
958 16th st. Oak. 6957

RANGE, new; Lang Mfg. Co., 822 Lewis street.

RECORDS — Exercise; Walter Campe's daily dozen; cheap. Fr. 5646W.

RIFLE—New Rem., 30, case and belt. Phone San Leandro 451J.

SEED—Alameda sweet corn seed. Call up on Sunday at 7640 Arthur st., bet. E. 14 and Foothill boulevard, at 73 ave.

### SEWING MACHINE SALE

65 sent us for sale this week. Sewing Mach. Storage Co., 623 14th st.

SOAP—1000 cans Kum Klean, best waterless soap made, 5c per can while it lasts. Regular price 15c. Owner, 2419 Wallace st. Merritt 4298.

SULKY, with top, good condition; cost new $15. Sell $7. 1810 24th av.

SASH doors, garage doors; new stock; low prices. Kavanagh Bros., 1151 E. 12 st.

SEWING mach., [illegible] velocipede, elect. heater, baby cart, all for $12. Martin, 216 11th st.

SEWING mach., Singer; drop head, A-1 cond.; $15. P. 9181.

SEW. machs., used, $5 up, 3824 E. 14 st.

SULKYS, two new, cheap. 2620 Telegraph.

SUIT—Boy's all wool long pant's suit (new), $15. 1078 32 st.

SEWING machine, drop head; snap, $17.50. 1250 29th ave.

SEWING machine; good machine. Oakland 4498.

SEWING machine, 1422 38th ave.

SEW. MACH., good, $10. 614 14th st.

SHAVING stand. Go sac. M. 812.

TUXEDO suits, size 38; ladies dresses, coats and childrens wearing apparel. 564 16th St.

TAILOR'S Singer machine with motor, 31-20, gas, iron, table, 3x8, barg. 2616 Parker ave. Elm. 2349.

TIN CANS—1000 empty, 1-lb. size, 2c each. Owner, 2419 Wallace st. Merritt 4298.

TRELLISES, Garden Houses. 1338 E. 14 St.—Campbell's. Mer. 68.

WOOD, heavy, 16 sks., $5. Mer. 3982.

WARDROBE, 2 trunks, almost new. Fruitvale 3928J.

WALL PAPER and paints, papers 5c per roll and up. Good paint, $2.15 gal. M. Friedman & Co., 1816 San Pablo, 3332 E. 14th st.; 3010 Univ., Berk.

### Water Heaters, Large Size

Copper coil, $?. W. E. toilets, $12; W. E. basins, $6. Gus Thaler, regis. plumber, 7th-Fkln., not Bdwy.

WRAP—A full length large size mole; large Kolinsky collar and cuffs; fancy lined; a bargain. Merritt 3879.

WRIST watch, also gent's watch, field glasses. 2013 101st ave., East Oakland.

WOOD: 8 cords, 4-ft length, and a lot of plank, 3x12x14, cheap. 1733 W. 11th st.

WINDMILL, Aermotor, 8 ft., second hand. 1308 Grove st., Alameda.

## 60A—MISCELLANEOUS WANTED.

### A—CLOTHING WANTED

We pay $5 to $20 for men's suits; good prices on men's shoes, ladies' clothing only with men's. SQUARE DEAL, 611 WASHINGTON, OAK. 6793; LAKE, 1217.

### AA—CLOTHING BOUGHT

$? [illegible] for men's suits, ladies' clothing. Call any time. Golden West Clothing Co., 539 8th st. bet. Wash. and Clay. Lake 4185.

ADJUSTABLE dress form in good cond., [illegible], size 38. L. 8712.

[illegible] State pr. [illegible] Box S4989, Tribune.

BOOKS bought by Hardy. Lake. 7559

BUY ANYTHING. Will call. O. 6731.

Diamonds and gold wanted for making jewelry.
H. Loon, Manufacturing Jewelry, 457 [illegible] st. Rooms 26 and 27.

MUCH RADIO EQUIPMENT AND MANY PARTS ARE PURCHASED BY THE 67,000 FAMILIES RECEIVING THE TRIBUNE. YOU SHOULD REACH THAT GREAT MARKET THRU A SMALL MONTHLY ADVT. UNDER "RADIO" IN THE CLASSIFIED COLUMNS. COST [illegible] A LINE A MONTH.

PLATE glass, 500 ft. needed. L. 3084

TANK and water plant to wreck and remove. Phone Blodgett, Fruit. 112.

8-10 STUDIO camera wanted. Mer[illegible]

Say you saw it in The TRIBUNE.

OWN YOUR HOME

## 61—MISCELLANEOUS FOR EXCH.

DIAMOND ring (lady's) for gas range. Box M176913, Tribune.

DOGS, goat, fox., excl. 2612 26 ave.

## 62 BUS. EQUIPMENT TYPEWRITERS, ETC

### ADDING MACHINES

New and Rebuilt. Sold, Rented, Exchanged. 416—19th St. O. 1594.

ADDING machine, Dalton; in good condition, 112? Grand Ave., Apt. 2.

ADDING machs., Burr., slightly used, barg. 416 19th st.

CASH REGISTERS, SCALES, ETC. 384 12th street, Oakland 70.

FIXTURES, soda fountain. 481 7 st.

CHAIRS, $2.25; good for household or cafeteria. White steel top tables, $1.0. E. Claas, Durant Motor Co., Durant ave., entr. dow[illegible].

CANDY show cases, plate glass; wall case; elect coffee mill; safe; cheap. 612 5th St.

CLOTHING, wall case, large display tables, H. M. B., 735 12th st.

COUNTER lunch room and fixtures for sale cheap. Pied. 150.

### DESK EXCHANGE

Flat tops
Roll tops
Typewriter
Golden or mahogany.

Several beautiful patterns in walnut and mahogany. Small sizes for private or professional use.
Agents Sikes Easy office chairs
We can sell you new desks as low as asked for used ones.

Parish Furniture Co.
557-559 12th. Opp. Orpheum.

DESKS! DESKS!
Good line of desks, chairs, filing cabinets, legal files, bookcases, etc., right in prices. H. M. Berger, 735 12th st.

DESK, office and chair. Bargain. Owner, 2419 Wallace st. Merritt 4298.

DESK, chairs, tables. Prices that will interest you. 516 13th st.

DESK, chairs, tables. Prices that will interest you. 516 13th st.

DESK—Roll top. 48 Bacon bldg.

FURNITURE for sale, real estate office; a bargain for some one. Call at 5858 Foothill blvd.

### H. M. B. WHY?

Low rent district; close in. Large stock of store and office fixtures of all kinds bought, sold and exchanged. Established since 1917. Fair dealings is our motto. Low prices.
HARRY M. BERGER
735 12th St., cor. Brush.
Phone Lakeside 3084.

OFFICE desk and letter filer, mahogany, $70 cost. Ph. Lakeside 8946.

OFFICE furn., fixtures. 725 12 st.

REMINGTON 10 perfect condition; must sell. 2926 High st., Oak.

STORE fixtures for sale cheap: One [illegible] lide candy scale, 1 electric mixed, 1 National cash register, 1 gooseneck for soda fountain and candy jars. Inquire at 6116 Congress ave.

SCALES All bargains, easy terms. Rebuilt Dayton Angldile Toledo Scales, 321 12th st., opp. Stadium Garage, S. & F. R. Gray.

SODA fountain, show cases, steam table, carbonator, root beer barrel. United States Faucet Co., 576 7th St.

SHOWCASE, floor type, 2x4. 1659 San Pablo ave., Berkeley. Berkeley 6471.

Surgeon's table cheap. 1300 E. 14 st.

SAFES, 1 large, 1 small. 721 Clay.

TO EXCHANGE
1 fish counter, butcher, grocery and candy fixtures, shoe maker's machinery, peanut wagon, hand trucks—or what have you? H. M. B. Why? Just because 735—12 st.

TYPEWRITERS — Sold, rented, repaired, inspected, exchanged, complete service of every kind for typewriter users. Remington Typewriter Co., 317 13 st. Oak. [illegible]

TYPEWRITERS, rebuilts and used; rented, sold, repaired. We save you money. O. 4593; 1524 Franklin. Bay City Typewriter Co.

TYPEWRITERS, large selection; all makes, used, rebuilt; easy terms. We rent, repair. Oakland Typewriter Exch., 581 16 st. O. 9219.

### TYPEWRITER

Latest model Underwood, $70. Phone San Leandro 557J.

TYPEWRITER, Underwood, good condition; price reasonable. 1015 Easton building.

TYPEWRITERS—Sold, rented, repaired. E. M. Shaw Typewriter Co., 446 19th st. Oak. 1594.

### UNDERWOOD

and all other makes.
SOLD AT $5 PER MONTH.
WHY PAY RENT?
Guaranteed factory rebuilt like new.
Five years' (FREE) service.
TYPEWRITER GUY
17TH AND SAN PABLO. OAK. 9264

## 62A BUS. EQUIPMENT WANTED

HIGHEST prices paid for store and office fixtures of all kinds. Mr. Gidal, Merritt 1118.

OFFICE desk and chair. Box M 214201, Tribune.

STANDARD typewriter, late model Underwood preferred. Box M 176491, Trib.

## 63—MACHINERY, BOILERS, TOOLS

### ANNOUNCEMENT

A Buffalo "ARMOR PLATE" Universal iron worker is on exhibit in actual operation at our store; you are invited to operate this time-saving piece of machinery.
We carry the most complete stock of
MACHINE TOOLS
WOODWORKING MACHINERY
CONSTRUCTION EQUIPMENT
MINING MACHINERY
POWER PLANT EQUIPMENT
GENERAL SHOP SUPPLIES
on the Pacific Coast.
HARRON, RICKARD & McCONE CO.
139 Townsend St., S. F.
OAKLAND ADDRESS:
351 12 st. Phone Lakeside 6750.

HAND cultivator cheap; sale or trade. Pd. 6944R.

LATHE, 6 ft. 18-in. swing, good order $225. 103? Cotton st. Fr. 139.

PLOW, "Planet Jr." No. 16, $6. Never used. Pied. 5735J.

SAW—Combination 12-in. rip, 16-in. crosscut, 12-in. drum sander, 6-in. knife head jointer and boring machine; no countershaft; second hand. $60 cash our sidewalk. Frank H. Yick, 306 8th st., Oakland.

WELDER, electric spot, on cast-iron base, with automatic switch, for wire work or light sheet metal. Cash or terms. San Leandro 8J.

WOOD working machinery, all kinds, for sale. Oakland Mchy. Exchange, 301 Clay st., Oakland.

WELDING and cutting torches and gages, $75. Lake. 93.

OWN YOUR HOME

## 64—BOATS, ACCESSRS. FOR SALE

CRUISER at a bargain; a 30-ft. by 8½ ft. raised deck cruiser with a six cylinder engine; electrical equipped; cabin and wood work highly finished; to be seen at Richmond channel. Rossi & Son, cor. Potrero & San Pablo Ave.; El Cerrito; phone Berk. 940313.

CABIN launch, 23x6, 6 H. P.; also 24 H. P. marine engine, complete, cheap. 1220 13th ave.

LAUNCH "Cerritos" built in 1915; length 36.6, beam 9.6, draft 4.9, displacement 7.32 tons, 35 horsepower, Imperial gas engine. Can be inspected at yard of S. F. Bridge Co., foot of Walnut st., Alameda. Phone Douglas 2288.

## RADIO

CABINETS built to order, $5 up. Logue Furn. Co., Lake 7869 2d st., between Broad. and Wash.

### "HOWARD, THE RADIO MAN"

Neutrodyne sets. 2116 Central Ave., Alameda 999. Open eve.

I MAKE large 2 Coils Crystal Sets $7.50. Parts and phones, cheap. Stoneburners House Boat, foot 5th ave.

LALLY Crystal Radio, head set, aerial wire, $12.00. Merr. 689 evenings.

LOUD SPEAKER, brand new, $5. N. Fowler, 1149 45th st., Oakland.

ONE-tube distance receiver, complete, $30. 1 Kennedy intermediate wave receiver, $85. 1 Kennedy 2-step amplifier, $40. 1 Zenith 1-R receiver, $75. 1 Zenith 2-step amplifier, $35; 1 experimenter's service, superhetrodyne 8-tube receiver, $55. 1 Acme trans. transformer, 150 V, $16. Complete parts for above. Chas. R. Grubbs, L. 10207. 611 30th st., Oakland.

RADIO AT LESS THAN COST.
1 Aeriola Sr. 1 tube................$35
1 Westinghouse 3 tube.........$95
1 Kellog assembled 3 tube; barg.
Complete, ready to work.
SCOTT, BUTTNER ELEC. CO.
15 Grand Ave. Lake. 93

RADIO, 5-tube Lavoy-Fite type, 102A Neutrodyne set, complete with Western Electric loud speaker. A snap at $165. 2306 Broadway, or phone Pied. 4211W.

RADIO wiring and assembling Superhetrodyne sets. Mer 1258 aft 6.

RADIO storage battery. Box M187530, Tribune.

SETS, 9 to $65, complete including Ld. speaker. 888 34 st. nr. Market.

$175 set—$35 loudspeaker; $50 tubes, batteries; all for $110. 3026 E. 29th. Fvale. 456J.

2 PHILADELPHIA B storage batteries, $7. Pied. 5735J.

3-TUBE Radio Set, $75, inc. loud speaker, storage battery, tubes, "B" battery and wire. 705 36th street. Pied. 6413J.

3 TUBE Echophone U. V. 199, bats., Duo Grand spkr., socket antennae. $100; dem. 2739 35 ave.

5-TUBE Fada Neutrodyne; oak cabinet, $75; Baldwin phones, loud speaker; AB batteries; 5 UV 201-A tubes. 4515 Adeline st.

## 65 HOUSEHOLD GDS

Advertising grouped by make as shown by first word.
One line, one month, $4.00.

### ASK AT BREUNER'S EXCHANGE DEPARTMENT

[illegible] all kinds turned in as part payment on new goods. Also discontinued numbers from stock. No sales to dealers. Mostly one-of-a-kind goods. Buy on savings and On Our Easy Terms.
DRESSER in ivory enamel. Special at $27.50.
DRESSER in golden oak finish. Special at $35.00.
CHIFFONIER in golden oak finish. Excellent value at $19.50.
FULL SIZE BED, Simmons; 2-inch continuous posts in ivory enamel. Special at $9.75.
DINING ROOM TABLE in quartered golden oak extension, 48 inches round extending to 6 feet. A very good special at $19.75.
LARGE ARM ROCKER in fumed oak finish with imitation leather spring seat. Very special at $8.75.
BED DAVENPORT in solid oak in the fumed finish. Upholstered in imitation leather. Sale price $39.50.
KITCHEN TABLE with drop leaf in the natural finish. Sale price $1.75.
AND MANY OTHER BARGAINS SOLD ON EAST TERMS

Breuner's
"Everything for the Home."
Clay at 15th Street, Oakland.

Acorn
STOVES AND RANGES
FURNITURE
LOW PRICES AND CREDIT GO HAND IN HAND
HERE
ERDMAN-SCOFIELD CO.
518 12 ST. Lakeside 6844

### ANTIQUES

In mahogany and walnut. Repairs and upholstering.
CAMPBELL ANTIQUE SHOPPE,
4131 Piedmont ave. Humboldt 824

### BREAKFAST ROOM WICKER

SET OF 5 PIECES
$29.75

Consisting of 42 inch molded top table and 4 breakfast chairs, finely woven of white bleached reed "Gilchrist Values Excell."
Gilchrist Furniture Co.
13th and Clay.

B. R. SET, ivory, 4 pieces, $50; 9x12 Wilton rug $50; W. and M. oak d. r. set, 5? in. table, 6 leather seat chairs, $50. All perfect cond. 18?3 Fruitvale ave. Ftvl. 6134J.

BED, springs, mattress, gas range, water heater, dining table, sewing machine, 2 couches, curtains, sell cheap; principals only. Sun. 10-12. Week days 1-5. 3006 Brook St.

BOOKCASE and writing desk combined $15; china closet $20; mahog. 3 pc. parlor set, gen. leath., $50; good as new. Also other furniture cheap. 5863, Pied. ave.

BOX COUCH and cover, large mahogany chair, library table, rocker and dining chair in oak. Call Thurs., Fri. and Sat. 528 31 st.

BUFFET with bevel plate glass mirror; fumed oak; good condition; reasonable. 38 Portsmouth rd. Oak. 1198.

BEDS—"California" wall beds solve the sleeping prob., apt. or home; $26 up. 165 13th st. Lake. 1186.

BOOKCASE, Duofold combination, and kitchen cab. Sell or exchange. Want dining rm. set. 3012 Tallant. Fvle. 2811J.

BUFFET—Dining table; six chairs; hat rack. 578 Kenilworth Ave.; ph. San Leandro 518.

BED-ROOM and dining-room furniture, almost new. 2621 Telegraph. Principals only; after 12.

BED [illegible], with springs like new. Oak. 8371.

BED room set, massive walnut. Phone Oak. 4873.

BEDRM. set, gen. Amer. wal., less ½ cost. 1715 Sacramento, Berk.

BUFFET, oak. Plate glass mirror $18. 1910 24th ave.

BED—Simmons $?, cheap. Hum. 515

OWN YOUR HOME

## 65—HOUSEHOLD GDS. FOR SALE 65—HOUSEHOLD GDS. FOR SALE

# Redlick's Exchange Annex

## New and Used Furniture at Great Savings

More of Redlick's furniture values! More opportunities to save! Visit our exchange annex early in the week and you may find just what you want in odd pieces or slightly used furniture.

3-PIECE IVORY BEDROOM. Full size double bed; triplicate mirror; dressing table and good sized dresser; all prettily decorated with French motif. $78.50.

LIVING ROOM SUITE—3 pieces of mulberry velour. Chesterfield chair and rocker. Has been slightly used but is in very good condition. Sold originally for $210. Now only $148.50.

MATTRESSES—Used; sterilized; full size. $1 and up.

LIVING ROOM SUITE—In blue velour. 3 pieces. Slightly used. $135.

OAK EXTENSION TABLE—William and Mary design. 42-in. top. Extends to six feet when opened. $24.50.

GENUINE OAK BED—$6.50.

CHIFFONIER—Ivory enamel, 5 drawers. Beveled mirror. Double bed to match. $23.50.

CHAIRS AND ROCKERS—Overstuffed, genuine leather. $19.75.

DRESSING TABLES—new, odd pieces. In ivory enamel, combination walnut and grey oak. $21.50 and up.

DINING ROOM SET—William and Mary. Table extends to seat 8 persons. Chairs to match have genuine Spanish leather seats. $48.50.

BEDROOM SET of combination American Walnut. 3 pieces. Full size double bed, large dresser with plate mirror and chifforette to match. $84.50.

## The REDLICK FURNITURE CO.

TWELFTH at CLAY

BASSINET, mattress, drapes. 5203 Miles avenue.

BEDRM. set, ivory gold, 4 pcs. $145. Cross, 2501 S. Pablo. L. 6530.

BED, water heater, rug, refrigerator. 3834 E. 14th st.

BED, brass; dining set, rug, etc. L. 5441. 724 Wesley Ave.

BED; rug, 8x11; three-mirror walnut dressing table. Pied. 3492W.

BED, dresser, wal., ant. M. 812.

### CHESTERFIELD SPECIAL

3 pce. cane back Chesterfield suite. Solid mahogany frames covered in fine quality velour, loose de luxe spring cushions and 5 back cushions.

$98.50

"A wonderful value even for Gilchrist's."
Gilchrist Furniture Co.
13th and Clay.

CHESTERFIELD SUITES
### CUSTOM BUILT

Our style, prices, quality unexcelled. Your home furnished complete.
MacNAUGHTON & LEON
2805-7 Telegraph. Lake. 1273

CHESTERFIELD set, Baker velour blue, walnut bedroom set with extra dresser, all new, will sacrifice for cash. 1451 Seminary ave. Ph. Elm. 472.

COUCHES, handy, with covers, $4, $5; also heater, grade, side irons, screen, $5. 3985 Piedmont ave.

CRIB, large, and mattress, $15; piano bench $7.50; carpets and rugs cheap. 1130½ College ave., Alameda.

CHESTERFIELD suite, 3 pc. mohair. Why pay $395 when cash gets same suite at $282.50. Alley's, 280 E. 18th St. Mer. 3269.

CHIFF., oak, dresser, bed, [illegible] gas range; comb. range; linen closet, etc. Mer. 3066.

### CHESTERFIELD SUITES

"Predominating values at Gilchrist's"
Our low operating expense coupled with the fact that

## WE OWN Our Own Building

enables us to offer better than is obtainable elsewhere.
Gilchrist Furniture Co.
13th and Clay.

CHAIRS 6, dining table, 2 congoleum rugs, elec. washer, leather chair. Piedmont 5005R.

CHESTERFIELD 3 piece leather, almost new. Berkeley 3342J.

CHAIRS—Two Oriental grass. 5478 Manila ave.

CARPET, Vienna chairs. 591—7 St.

DRESSERS (6)—New and used, $10 to $17; 2 chiffoniers, $12.50 to $16; used rugs; 48-in. pedestal g. oak din. table, $18; 6 gas ranges, fine condition, $15 to $40; chairs, $1.75 to $2; 3 fine oak din. tables, $10 each; 2 box couches; 1 Occidental cook stove, used 2 mos., $30; 1 Stickley settee, gen. leather, $12.50; new heavy comforters, while 6 last, $3 each. Our place is full of bargains. Call at once. 957 E. 12, cor. 10 ave.

DINING set beau. oblong walnut table, 6 chairs (tapestry seats), two beau. rockers; mahog. davenport table; ivory bed, dresser, chiffo-robe and chair, all like new, $210. Also rugs, chesterfield set, cheap. House for sale. 2112 9th ave.

DINING room set, A-1 cond., $150; bedroom drapery $30; West. elect. washing machine $10d. Phone Lakeside 8946.

DRESSER, birdseye maple, wicker dining set, etc. 2312 86th ave.

DAVENPORT, metal bed spring, and mattresses and dresser like new. 2435 Webb ave., Alameda.

### DINING SETS

48 in. W. M. din. tab., 6 lea. chairs, $60; 54 in., $70, old furniture taken in trade; other furniture at less than cost. Open eve. Pied. Furn. Store, 3863 Piedmont ave.

DINING set, Italian Ren. ivory bedroom set, vanity console, Victrola, rugs; bargain; used 4 months. 1536 Lincoln st., Berkeley

DUOFOLD bed, baby bed, library table, kitchen trash stove, good condition. Fruit. 3412W.

DINING suite: 6 chairs, round table, snap, $30; small uph. settee, $2.50. 1250 29th ave.

DAVENPORT, large overstuffed, and arm chair to match. 643 Estudillo ave., San Leandro.

DIN. SET, chiffon., wardrobe, bds., comb. stove g. range. 1523 8 ave.

DAVENPORT, tapestry, overstuffed. Good condition. Pied. 4227.

DINING table ext., 4 chairs, a bargain. 2211 E. 27th st.

DIN. SET, walnut, $58; bedrm. set, ivory, $55. 1818 San Pablo.

DINING room set, 9 pieces, very reasonable. Phone Lakeside 1740.

DIN. TABLE, 3 chairs; A1 condition; bargain. 5502 Taft ave.

DIN. TABLE, chrs. 1633 10 ave.

DIN. set, lea. rkr., matt. 1422 38 av.

D. R. SET, $50. 2671 San Jose, Ala.

EXCHANGE DEPT.
BARGAINS.
Dining Set, 6 chairs and table, golden oak .......................$23.50
Child's Wicker Rocker..........$ 3.00
Settee, solid oak, gen. goat-skin seat ............................$15.00
Kitchen Cabinet; good cond.$25.00
Kitchen Cupboard; large size ...................................$12.50
Pullman Bed Davenport; full size, genuine leather, first cut ..................................$37.50
Trade in your old furniture for new. A liberal allowance for what you have.
ASHBY FURNITURE CO.,
Adeline and Alcatraz.
Take Grove street car.

OWN YOUR HOME

ELECTRIC ranges, ironers, washing machines. Sample line at cost. B. & L. Sales Co., 4340 San Pablo ave.

### FURNITURE

Make us prove our statement that we can furnish your home in distinctive furniture at a price you can afford. Used furniture taken in exchange. Open evenings.
LAFFERTY'S
2148 Telegraph Ave. Lake. 2428

FURNITURE for sale, house for rent; 5-room cottage, furnished. Going East. Will sell furn. to suitable tenant who wants cottage. 3 blocks from Neptune. Rent $30. 607 Haight ave., Alameda.

FURNITURE displayed and sold from warehouse means lower prices to you. Beautiful selections of high grade eastern made goods are awaiting your inspection. Terms if desired. Security Warehouse, 6th and Market, Oak.

FURNISHINGS of beautiful Havenscourt home; walnut and ivory bedrm. suites, period living and dining rm. furniture, 3-piece Chesterfield suite. Sell part or whole. Dealers. 2247 Havenscourt blvd.

FURNITURE of bungalow, including 3 pc. Chesterfield, walnut living and W. and M dining suites. 2 ivory bedroom sets; rugs; dealers. 1728 Lincoln ave., Ala.

FURNITURE of 7 rooms; income house; rent $30; no reas. offer refused; barg. 537 Adeline, nr. 7th St.

FURNISHINGS complete of 5-room bungalow. Cheap for cash. Owner leaving city. 1722 Ninth st., Alameda. Phone Ala. 4020J.

FURNITURE for sale, also exceptional flat for rent; sunshine all day; near lake and all conveniences. Apply on premises, 629 E. 15th street.

FURNITURE—Choice lot cheap. 2007 Lincoln ave., Alameda. Call 2 to 8 p. m., Sunday, 5 to 8 other days. Tel. Alameda 3658J.

FURN. of 8 rm. house and 6 months' rent, All for $250. 1962 Telegraph. A bargain. Call Sun.

FURNITURE three room apartment, finely furnished; apartment for rent. Call Monday. 404 Broadway Apartments.

FURNITURE, rugs, stoves, linoleum, etc.; save 10% to 30% because of low rent; only 4 blks. from 12th st. E. Bercovich & Son, 531 5th st.

FURNITURE—Almost new, overstuffed, white ivory, mahogany, rugs, refrigerator, gas range, Merritt 264.

FURN. 5 rooms bargain, $225, or trade for small car. Call Sun. 1587 Filbert st.

FURN. of 5 rm. house by piece or whole; house for rent. 1420 51st ave. Phone Fruit. 3531W.

FURN. complete of 3-r. apt. Apt. can be rented, Inq. 2750 E. 14th st., 1 blk. from Montgomery Ward.

FURNITURE—Mahogany bedroom suite, twin beds; dining room set and rugs. 1624 Grand ave., Apt. 4

FURN. mahog. table, mattress, dishes, drapes, etc.; leaving. 453 43rd St.

FURNITURE 4 rooms practically new. All or by piece. 1420 Sherman st., Alameda.

FURNITURE, new and second hand, cheap. W. J. Daly, 1300 E. 14th.

FURNITURE of 8 rooms; house for rent. 5?? 11th st.

FURN. of 4 rms., A1 condition, at a bargain. Ph. Berk. 5774.

FURN., bedroom, ivory; rugs, springs, mattresses. Berk. 4579W.

FURNITURE, 24 pieces; good cond., reas. 4370 Montgomery st.

FURNITURE for 3 rooms at sacrifice. 1617 Park st., Alameda.

FURNITURE, piece or whole, flat can be rented. Pied. 9096R.

FURN. of 5 rm. flat, wash. mach.; reas. rt. 2056 Broadway.

FURNITURE for sale, 6-rm. flat rent before 1 p.m. Oak. 5241.

FUR., used. 2017 S. Pablo. L. 2172.

### GAS RANGE BARGAIN

The Reliance range; four burners, oven and broiler. Has built-in kitchen heater, enameled splasher, drip pan, broiler and enameled oven doors; a reliable, well designed range; a dandy baker. Very specially priced
$79.65
ASHBY FURNITURE CO.
Adeline and Alcatraz.
Take Grove St. car.

### Grass Rockers

Fresh stock, limited quantity
Regular $12.00
While they last, $8.75
J. LAZARUS, 2321 San Pablo Ave.

GAS RANGE 1—1 cook stove, 1 air-tight heater. 5319 Manila ave. Pied. 8338J.

HEMSTITCHING and picoting attachment, for home work; fits any machine, $2.50. Sent collect. Agents' prices reduced. Colorado Attachment Co., Box 2210, Denver, Colo.

HEATER, electric; good as new, $10. Cost $15; oak table $5. 2536 21st ave. Fvale. 3525J.

HOUSEHOLD furniture of 5 room flat for sale, almost new. 665 10th st.

HEATER—Oil, $2; wood stove, $5; gas plate, $2. 1836 E. 25 st.

HOOSIER cab., $20. 2131 E. 20 st.

JOHNSON Electric Copper Washer, like new; $55. 1701 Bdwy.

JOHNSON washer, used yr.; $50. 616 28th St.

LIBRARY table and rocker, fumed oak, coal heater, trash burner, sanitary couch. Ph. Fruitvale 6153J. 3039 Modesto.

RUG, 9x12, cheap. 3121 Courtland av.

OWN YOUR HOME

65—HOUSEHOLD GDS. FOR SALE
Continued

LIBRARY set, oak; 2 chairs and 2 rockers, table; used only 2 months. Call 376 21th st.

LIBRARY table, solid oak, $7.50; wh. enamel baby bed, $2.50. 1320 Versailles Ave., Alameda.

LIBRARY set; genuine 4 piece leather. Fruitvale 1674J.

## MATTRESSES, SPRINGS AND BOX SPRINGS

Good mattresses and good springs return larger dividends of comfort than anything else bought for the home.
We specialize in good mattresses and good springs—they are your friends and ours.
"Gilchrist for Good Sleep Equipment"
**Gilchrist Furniture Co.**
13th and Clay.

MATTRESS—A thick, soft Mulkey mattress, pure Kapok; beautiful ticking; special during this week at factory direct, $17.50. Your credit is good. Phone Merritt 240.
MULKEY MATTRESS CO.
607 E. 12th St.

## MOHAIR CHES. SET SPEC. $295

Reg. $350 value.
Home Furn. Co., Grove st. at 54th.

MATTRESSES 40 lb. floss felt $14.95; 40 lb. cotton, $8.95; also remade; day serv. 569 16th. Lake. 6096.

MIRROR, large; odd Haviland China; glassware, cooking utensils. [illegible]

QUEEN Anne walnut dining room set, consisting of 6-ft. extension table and six genuine blue leather bottom chairs; floor lamp, rugs, etc. Must sell. Call before 6 o'clock Sunday. 1545 94th ave.

PARLOR set, mahogany; kitchen table, chairs, oak dining room table, chairs, rugs, pictures, mattress, 2-hole fireless cooker and stand. Ideal $10. Pied. 5735J.

ROCKER and L. Tap., up. divan, mah. wood frame alone worth $100; 54 in. fu. oak. d. table, 4 leather seat high bk. chrs.; bargain, $75. Pied. 2169J.

RANGE, three-burner gas; gateleg table, four chairs, 6x9 linoleum, set dishes. All new. Sacrifice today. 1717 Harrison St. Oak. 7586.

RANGE—Wedgewood combination coal and gas; Leggett's bed spring, felt mattress. Oak. 5903.

## ODD BEDROOM PIECES

$49.75 ivory dresser ........$29.85
$22.50 ivory bed ...........$15.00
$60.00 ivory vanity dress...$[illegible]
$45.00 ivory chefferobe .....$29.50
$75.00 ivory bow-foot bed...$39.55
As is, ivory chefferobe......$24.75
As is, grey chefferobe......$15.00
"Gilchrist Values Excel."
**Gilchrist Furniture Co.**
13th and Clay.

ROCKER, leather; folding ironing board; Morris chair; dark oak buffet; beveled glass mirror. 4021 Carrington st, J car. Ftv. 5735J.

RANGE, gas, 4 burner, $10; oil stove, $4; heater, $2; kitch. table, $2; iron bed, spring, $5, other articles. 672 34th St. P. 853J.

RANGE, 3 year old Spark comb., crib and old single bed, all for $55. Phone after 4:30 p. m. or Sunday. Fruitvale 5182.

RANGE—Cole's hot blast, wood and coal, used 2 weeks, cost $125. Sell $75. After 6:30 p. m. 1710 34th av.

RANGE—Combination coal and gas; used 8 mo.; separate coal and gas ovens. Merritt 2150.

RUGS—9x12 Axminster, Brussels; Chiffonier; Davenport, leather de luxe. Call Monday. 5677 College.

RANGE, gas, and coal heater for sale. 801 51st St. at Grove. Mon. after 6 p. m. $25 for both.

RANGE, gas; all white enamel Buck. Like new; worth $120 new; price $50. 812 33rd st.

RUGS, Wilton, 9x12, slightly imp. in weave, $80.00; patterns at $47.50. Alley's, 280 E. 18th St.

RANGE—Combination coal and gas, cheap for cash. Mer. 3213.

RUGS, 9, bed, dresser. 4231 Howe, Beard, 1 block w. Pied. ave.

RANGE, gas; almost new, for $12. Call Sunday. 600 Hobart st.

RUGS, velvet, 9x12; pract. new, electric sweeper; barg. 724 14 st.

SPRINGS—Buy a spring that will rest you body and soul. $10.50 to $22.50 delivered, credit. Ring up Merritt 240.
MULKEY MATTRESS CO.
607 E. 12th St.

STOVE, A1 Sparkle and Garland; water heater; like new. 822 Park Way, East Oakland.

STOVE—Wedgewood coal and wood, good cond. 1130 Center st, noon to 6 p. m. H car to Center.

TWIN bed set, beautiful buffet, chifforobe, dressing table. Best box mattress, brand new. Bargain. 379 Hudson. Any day but Monday. Pied. 5124J.

TABLE—Oak library; oak morris chair; oak rocker; table lamp; wicker chair; oak music cabinet; oak dining set; all good condition. 525 Haddon Road. Mer. 2325

TELEGRAPH AVE. 2266—6 rooms, furnished, $250. Rent $30.

VACUUM cleaner, elec., guarn., $18.50. 3418 E. 14 st.

VACUUM cleaner, never used; cost $62.50; sell $40. B. 874J.

VAC. cleaner, $40. 5701 Vicente.

WE NEED SPACE.
CASH TALKS.
A carload of furniture to be disposed of at unbelieveable prices.
3-pc. velour Chesterfield suites, spring construction throughout, brand new, $112.50.
1 used mohair suite in very fine condition, $115.
Walnut and ivory bed-room suites, [illegible] construction, from $90 to $200. All worth double this price.
Queen Ann Oblong walnut dining tables, four blue or brown leather seat chairs, $49.
Floor lamps with shades complete; while they last, $13.
These are only a few of the many bargains. Come and see for yourself. If we do not save you from 30 to 50% your money refunded
W. H. EDWARDS & SONS,
487 20 St., bet. Brdy. and Telegraph.

## WALL BEDS, "ECONOMY"

$17 AND UP
Demonstration at 622 12 st. O. 6746.
Carpet cleaning and rug weaving.

**WE RENT** Sanitary couches, cots, vac. cleaners, invld. chairs. Parish Fur. Co. L. 1359

WASHER—Crystal electric; good condition, $50. E. Bercovich & Son, 531-33 8th st., between Washington and Clay.

WARDROBE—Extra fine leather dufold, and leather rocker. 1731 14th st. Oak. 2397.

WEDGEWOOD, coal, wood, gas, like new; set up $40. 1061 W. 14 st.

WILTON rug, toupe; other furniture. 564 16th St.

WATER heater, small gas range. 2133 Broadway.

WASHING machine, elect., used, $18. 2312 Valdez st. Ph. L. 4633.

WASHER, A. B. C.; good condition, $15. Mer. 2940.

WINDOW SHADES, 50c; the best shades made, $1. 3550 E. 14th st.

RUGS, 1 new Wedgewood comb. stove, and dining room set. 3036 14th ave., Oakland.

OWN YOUR HOME

65—HOUSEHOLD GDS. FOR SALE
Continued

WASHER, electric (Thor), $25 as is. 907 Everett Ave.

3 PIECE KROEHLER
## LIVING ROOM SUITE
### $182.50

Full length davenport that makes a comfortable bed at night. Chair and fireside chair, mahogany frame, velour upholstery.
ASHBY FURNITURE CO.
Adeline and Alcatraz
Take Grove St. car.

65A—HOUSEHOLD GOODS WANTD

AT DAVID BERCOVICH'S you get more for your furniture and household goods than you get elsewhere. 1007 Clay Oak. 526.

AA—WE buy old furniture, rugs. Lakeside 5053.

CASH paid for furniture and junk Call anywhere. Pdmt 3680J.

FOR movers, storage, see just before "Apartments To Let."

FURNITURE. Best prices. Lake. 3084

**GROTE** Buys your furn., rugs; top prices. 1813 S Pab. L 4929

KITCHEN cabinet, substantial construction; reasonable price. Box M268197, Trib.

## WE PAY MOST CASH

For your furn., rugs, household goods, pianos, victrolas, etc. W. H. Edwards & Sons. Lake. 5053.

**WE BUY** FURNITURE AND HOUSEHOLD GOODS
E. BERCOVICH & SON; Oak. 6989.

66 MUSICAL INSTR.

Advertising grouped by article as shown by first word.
One line, one month, 4.00

## ALL GUARANTEED
used
## PIANOS AND PLAYERS

STUDIO MODEL ..............$100
APARTMENT MODEL ......$150
HARRINGTON ...............$245
GIRARD .....................$150
DUNHAM .....................$200
KOHLER & CAMPBELL ....$225
HALLET & DAVIS ...........$175
DECKER BROTHERS .......$215
EXCHANGE PRIVILEGE AND GUARANTEE WITH EVERY PURCHASE.
GIRARD'S
519-521 14th Street.
Take elevator, save $100.

A. KOHLER Player, fumed oak case, 88-note, bungalow size; regular $585. Price $345. Kohler & Chase Basement Bargain Rms. 535 14 st.

AUTO HARP—Mason & Hamlin organ Mandolin Bargain, Owner, 2419 Wallace street. Merritt 4298.

AMPICO reproducing player, Merrill & Merrill. 417 19th st., bet. Bwy. and Fklin. Open Evenings.

BARGAINS, USED AND GUARANTEED.
STEINWAY PARLOR GRAND,
CHICKERING CONCERT GRAND,
KRANICH & BACH GRAND,
MASON & HAMLIN GRAND,
BUSH & LANE GRAND,
FARRAND GRAND,
KNABE UPRIGHT,
SOHMER UPRIGHT,
LUDWIG UPRIGHT,
HALLET & DAVIS UPRIGHT,
ANDREW KOHLER UPRIGHT,
BUSH & LANE UPRIGHT,
WISSNER UPRIGHT,
STEINWAY UPRIGHT,
GULBRANSEN PLAYER PIANO,
40% off on new phonographs,
25 to 50% off on new pianos.
A new piano for $195.
A new player piano for $[illegible]
A new grand piano for $387.
## MERRILL & MERRILL
417 19th St., bet. Broadway and Franklin. Open evenings.

BRUNSWICK phono, large size like new; reduced $75, terms. Hauschildt, 1715 Telegraph.

BRUNSWICK console, cash, $210; few mo. ago; barg. Olin S. Grove, 517 53th.

COLUMBIA console $175. Never been used. Am overstocked. It's yours for $145. Terms. Garrett Owen Music Co., 3470 Adeline, So. Berkeley.

CLARINETS—Buffet, plain, Boehm, 17-6 register key underneath A or B flat, $115; clarinet accessories. O'Malley Drum Shop, Pantages bldg.

COLUMBIA GRAPHONOLA, mahogany, good condition, $60. E. Bercovich & Son, 531-33 8th St., between Washington and Clay.

COLUMBUS piano, mah. case, small size; just the instmt. for beginner; $75. Kohler & Chase Bargain Rms.

EDISON phonograph; William and Mary design; plays all make records; cash with records $360; will sell for $250. 578 Kenilworth Ave. Phone San Leandro 548.

EDISON phonograph one year old, 20 new white seal records. Phone Pied. 493R.

EDISON phono., A1 cond., $50; terms. Hauschildt, 1715 Telegraph.

Fischer piano, upright; ex. cond., $147. Kohler & Chase Bsmt. R., 535 14th.

GUITAR, Hawaiian steel; ukulele and mandolin. [illegible] 2712 Alcatraz Ave. Pied. 7397W.

GUITAR. 2706 Myrtle st.

HARRINGTON upright grand, $200 cash. San Leandro 428J.

IVERS & POND piano. B 2281.

KOHLER & Campbell upright piano, mah. case, excel. cond., $237. Kohler & Chase Basement. 535 14th st.

LYON & HEALY, flat-backed mandolin, reas. Francis Bacon player, 75 rolls, bench; terms. Pianos for rent. Paige Piano, 1600 Clay st.

PIANO, upright, C. C. Manner cabinet grand, mahogany case, ivory keys, for quick sale, $165. Kohler & Chase, Basement Bargain Rooms, 535 14th st.

PLAYER Piano, N. C. Bay; beautiful golden oak case; 88-note; $295. Kohler & Chase, Bargain Basement Room, 535 14th st.

PIANOS, players; phono. at near cost prices due to low rent location and reduced overhead expenses. Hauschildt, 1715 Telegraph.

PIANO, Ludwig, in excellent condition. Oakland 4298.

PIANO, upright; fine tone and cond. $85.00. Rodust. Berk. 2155J.

PIANO, upright; slightly used; bargain. Elmhurst 1717.

PHONOGRAPH. Sacrifice if sold at once. 616 31st st.

PHONO., cab.; A-1 cond.; rec.; $40. P. 9181. 2434 Acton St., Berk.

PLAYER-piano and rolls. Leaving, will sacrifice. 732 21st st.

PHONOGRAPH, beau. lge. mahog. player piano, cheap. 2143 9 ave.

PHONOGRAPH, Brunswick, cost $225. Quick sale, $160. P. 5735J.

PIANO, upright with bench, like new, $135. Berk. 2155W.

PIANO, walnut, upright, only $55. 2181 E 20th st. H car 1 block.

PHONOGRAPH and records. cheap 2043 101st ave

PIANO $150. 5677 College.

PLAYER ROLLS, 50—$5. M. 812

RECORDS new assortment $25 portable phono $23, cab phono $42; violin, case and bow $27, Edison cyl. records 5c ea. used records, 10c up; records exchanged. Phono parts, repairs 2312 S Pablo.

SOLOELLE tone coloring player piano, wonderful value for any one wanting the best. Very little used. Fifty rolls with this player; $167, terms to please. Kohler & Chase Basement Bargain Rooms, 535 14th st.

TYPEWRITER—Remington No. 7, $8. 3319 Over St.; "J" car to Porter St.

OWN YOUR HOME

66—MUSICAL INSTS. FOR SALE
Continued

SAXAPHONE, Conn; silver plated "C" melody; same as new; with case $110; save the difference. Call at 1437 Cavanagh Rd.

SONORA—Queen Anne Console, practically new, perfect; with records. Mer. 5010 after 7:45 p. m., or Sun.

TROMBONE at bargain price; make, C. G. Conn; finish No. 1; in excellent condition and practically new, Ph. Lake 419. Mr. Howard

VICTROLA, plumb full of records $150 style, at less than half. 1041 53rd st., nr San Pablo.

VICTROLA—Beautiful mahg.; records. Must sell; leaving. 483 43rd St.

VICTROLA, mahog., like new; cost $360, for $135; with records; consider terms. Rodust. Berk. 2155J.

VICTROLA, portable; fine condition, some records; $25. 525 Haddon Road. Merr. 2325.

VICTROLA Console, $65 cash. Phone Berk. 9340J.

VICTROLA, mahog., with records, $150, or without records Pied. 253.

VICTROLA with cab. Elm. 1275.

WEBER Pianola, beautiful mahogany case; regular $1100 inst., slightly used, for $595. Kohler & Chase Basement Bargain Rooms, 535 14th st.

66A—MUSICAL INSTRUMTS WNTD.

PIANO—Reliable party will store for use. Adults. Box M187446, Trib.

PIANO—Will pay hauling for use; no children. 174 Haas, San Leandro

PIANO for cash. Thorn. 1327.

WILL pay cash for your old piano or rebuild like new. Veaco and Beckett, 2903 Telegraph Ave. Berkeley 2631.

WANT piano for Victrola and some cash. Rodust. Berk. 2155J.

AUCTION SALES
ARE printed on the financial pages. Realty auctions appear under "Houses For Sale" (class No. 41)

70 DOGS, CATS, BIRDS

Advertising grouped by breeds as shown by first word.
One line, one month, $4.00.

AT STUD—Imported German Police dog, English Bulldogs, French Bulldogs, Boston Terriers; also puppies for sale. Happy Home Kennels 1010 45th ave., Oakland, Calif. Fruitvale 3668

AIREDALE pups, raise them for profit males and females. A. Schuh, Box 71 Saranap, Walnut Creek Tunnel road.

AVIARY and breeding cage, also balanced aquarium on stand. Phone Fruitvale 427J.

AIREDALE male dog, 18 months old. Good family pet. 3121 Courtland avenue.

AIREDALE puppy, 2 months; pedigreed, $8; sacrifice; leaving. Home Sun. 1125 81st ave., Elmhurst.

AIREDALE—Male, 6 mos. cheap. Telephone Pied. 2115.

AVIARY—2½ ft. wide, 5 ft. long, 6 ft. high; good cond. 1816 88th ave.

AIREDALE, male, beauty, 4 months old. $15. Fruitvale 8152W.

AIREDALE pups. Thorobred. Must sell. Reas. 321 Athens av., rear.

AIREDALE pups, $5, $10. M. 1977.

BOSTON puppies for sale, ped. reg.

"PAL SUCCESS"

at stud. Reg. fee, $10. Blue ribbon winner. Sires large litters [illegible] 15 St. Oakland

BOSTON terriers for sale; fine grown stock. Riddel's Little Model, Capt. Pepper, Denny Blink. 82 Dutton ave., San Leandro. S. L. 631.

BOSTON Terrier pups, ped., reg.; wonderful heads, light screw tails; reas. 6718 Flora st., cor 68 ave.

BOSTONS, Fox Terriers, Irish Setter, other breeds; golden pheasants Petland, 1549 E 12th st. Mer. 3900.

BREEDING cage, 3 ft high 3½ ft. long, 2 wide, 12 comp.; can be made all in one. 1816 88th ave.

BOSTON Terrier puppies 3 light weights at stud, high class. 10510 E. 14 st.

BOSTON puppies, beautifully marked, eligible for registration. 558 Miranda st., Oakland

BOSTONS at stud, toy, ch tod bay, ch Dallen's sport strain, puppies. 2230 E. 14th st. Ph. Ft. 4247W.

**BIRDS** Dogs, supplies C. L. Hill Co., 418 11th St. O. 7151.

BOSTON PUPS, ped., also grown stock. 1150 E. 23d, Mer. 4956.

BOSTON Terrier pup, finest pedigree. Housebroken. Oak. 6553.

BOSTON Terrier brood bitch, cheap. 2010 7th ave.

BOSTON Terrier pups, male, 3 mos. Ped. 2230 Sacramento st., Berk.

BOSTON, matron $25; male pup $25. 9 Monte Vista at Pied ave.

BULL TERRIER for sale. 959 Arlington ave., Oak.

COLLIE, [illegible], large, longhaired female, 2 years old. Perfectly trained. Loves children. Ftvl. 516W.

COLLIE, white, fine pet, year old. H. W. Russell, 1109 13th ave

CANARIES; mated pairs and single. Very fine stock. 2516 25th ave.

CANARY SINGERS, 200. M. 4286.

DOG, half Airedale and Bull. Phone Oak. 4873.

FOX Terrier puppies, thoroughbred, beautifully marked. Lake 3041.

## GERMAN ROLLERS

SPECIAL SALE
Thoroughbred males, $10. Choice females, pedigreed. Hunsaker's, 1603 88 ave. Phone Elmhurst 818.

GERMAN Police dog, female, 4 months old. Pedigreed. Leaving for East. 109 Callan ave., San Leandro.

GER. rollers, fancy, 2 males, 4 fem. Sold in lot, reas. Ftv. 1945W.

IRISH setter pups, pedigreed. 1036 [illegible]

MALTESE hen pigeon straussers, English Homers, selling out at $1.50. W. C. Jorgensen, 1146 Huff ave., San Leandro.

POLICE STUD — Lewanno's Arko vom Panoramaweg; 15 champions in pedigreed. A winner in Europe and the U. S. Limited to approved bitches; fee $50. 1625 5th; Berk. 9271W.

PETLAND—Dogs, puppies, Persian kittens, supplies. Prize dogs, cats at stud. 1549 E. 12th st. Mer. 3900.

PERSIAN stud, ped., black, weighs 13 pounds; must sell today; $12.50. 2836 Humboldt ave.

PERSIAN cat, pedigreed orange male, 8 mos., $12.50. B. 874J.

PUP—Bull collie, beauty, fine watch dog. 1127 8th ave.

PITT bull, male, $10. Ph. Ala. 3133J.

## ROLLER CANARIES

Special Clearance Sale of the choicest pedigreed Roller Canaries of the world's finest breed both singers and females; singers [illegible] $7, $15, $16
VERY CHOICE FEMALES
LAWRENCE ROLLER CANARY AVIARIES America's largest and most exclusive Roller Canary breeding plant.
1320 SPRUCE ST., BERKELEY
From S. F. take Shattuck train, get off at Vine st. From Oakland No. 3 Grove car takes you to the door. Tel. Berkeley 2312J Sundays or week days.

OWN YOUR HOME

70—DOGS, CATS, BIRDS FOR SALE
Continued

POMERANIAN puppy. Ftvl. [illegible]

PUPPIES cheap. 3406 Peralta st.

ROLLER canaries, Glück strain pedigreed, trainers, stock males and females. B. 4729W.

R. I. RED thoroughbred hatching eggs. 5717 Orion, off 57th avenue

ROLLER canary male and female cheap. Tel. B. 5348W, 2032 Cedar st

ST. BERNARD female pup, 3 months. 1206 83rd avenue.

TOY Yorkshires, Pom., Terriers Irish Setters, St. Bernards. Victoria Kennel, [illegible]

TOY Fox Terriers, female, [illegible] old, cheap. Phone Alameda [illegible]

TOY Boston at stud. Pups for sale. 1359 54th ave.

WIRE hair breed matron ped. by Champ. 1190 E. 25

70 DOG AND CAT HOSPITAL

CATS and dogs boarded and treated. 1537 E. 12th st., at 16th ave Dr. Timmins, Merritt [illegible]

70A—DOGS, CATS, BIRDS, WANTD

SINGERS or young rabbits in exch. for polychrome work or lessons. Elm. 1304.

## WANTED, CANARIES

50; state price and kind. Box M17229, Tribune.

71 POULTRY—SUPPL

ANCONAS, 20 young laying hens. Elm. 1131. 1157 79th ave.

BABY CHICKS every Wednesday from 2590 selected hens mated to males with [illegible] sire dams record of 240 to 290 eggs per year. Graham Hatchery, 1615 D st., Hayward. Telephone Hayward 117-W.

## BABY CHICKS

Mfgr. Electric Incubators, Brooders.
**Elrod's Electric Hatchery**
71 Dutton ave., San Leandro.
Phone San Leandro 288W.

BABY TURKEYS
After April 1st; R. I. Red hatching eggs and Guineas. Paul Thompson, Panoramic Way and Foothill Blvd. at Ashland

BLACK Langshans, blue ribbon stock; Black Minorcas, McConnel strain; Light Brahma pullets, hatching eggs $2 setting, $8 hundred. Berkeley 6597W.

## BABY CHIX NOW IN!

C. E. Hill Co., 418 11th st. O. 7151

BUFF ORP. and White Rock hatching eggs; choice stock. 2634 E. 16th st. F. 2817J.

BLUE Andalsian and Black Minorca hatching eggs, 15 for $1. 2236 E. 23rd st.

BLACK MINORCA hatching eggs. 2352 Peralta ave. F. 1587J.

BUTTERCUP cockerel. H. M. Jensen, 3118 E. 27th st. Fruit. 456W.

BL. Minorca, R. I. R., Ancona hatching eggs. 1951 624 st. P. 7161.

BLACK Minorca hatching eggs. 670 31st st. Pied. 429W

BRAHMA eggs, $1.50. Ftvl. 4687J.

CAPON with chix, will brood any size. 1935 Telegraph.

COOPS, pigeon, 30 indiv.; also rabbit hutches. 1556 E. 25th st.

CHIX, week old, Rocks 15c each; day old $12 hundred. 1935 Teleg.

CUSTOM hatching our specialty. Bufton, Alameda 293W.

CHOPPER—Nearly new, green food, sale or trade. Pd. 6941R.

EGGS, setting, [illegible] hens, Partridge, Plymouth Rocks. Bred by advertiser over 10 generations for utility. M. Baugham, 2744 Peralta ave., Fruitvale.

EGGS for hatching; Bronze turkey; Black Minorca; Rhode Island Reds Phone Fruitvale 1931W.

ELECTRIC brooder; room for 500 chicks. Fruit. 1560J.

GOBLER, lge. bronze, 4 turkey hens, laying. 1026 Folger ave., Berk.

HATCHING eggs, thoroughbred Black Minorca for sale. 1100 Santa Rita st. Phone Fruit 36 [illegible]

HATCHING eggs Jersey Giants, 56; White Minorcas $7.50 setting Oakland winners. 2836 Humboldt ave

IN THE preparation of GLOBE A1 POULTRY FEEDS nothing is left to chance. The preparation is done in accordance to a fixed standard based upon scientific and practical analysis and actual feeding tests.
INSIST that your dealer furnish you with GLOBE A1 LAYING MASH with Dry Buttermilk, GLOBE A1 SCRATCH FEED and GLOBE A1 PIGEON FEED. For sale and guaranteed by all dealers.

INCUBATOR, Jubilee, 216 egg capacity; also outdoor brooder; first class condition. Inquire 549 Lincoln or phone Ala. 1404 after 10 a. m.

INCUBATOR, Cyphers, 400 eggs, excellent hatches, $20. Elm 1141.

INCUBATOR, 500 elec., $40. 1526 Washington ave., San Leandro

PIGMY Pouters, $3. 4457 Howe st., Oakland.

MRS. C. L. McGee's Blue Bloods—12 kinds. Cock'ls., eggs Barton Tancred Leghorns. 1655-27 Juna. Berk. 3023W.

MUSCOVY ducks, 2. 1746 96 ave.

PULLETS—16 laying, 8 Barred Rocks, 8 R. I. Reds; wire pen and chicken house. Call after 4 p. m. 1226 51st Ave.

PULLETS—10 laying; 13 a piece, but one rooster. 3681 Fruitvale Ave. Fruitvale 983J.

PIGEONS, 50 W. K., $1.25 ea. 45 Homers, 50c ea. 615 S. Elmhurst ave.

PULLETS, R. I. R., $1.50. 3006 Whittle ave. Fruitvale 4412J

PETALUMA incubator $5; brooder houses, wire, cheap. Pied. 5735J

PERS. CAT stud, fee $5. Elm. 1335.

B. Rocks, R. I. Red baby chix Sat., Mar. 15. Setting eggs, [illegible] lots. Br. Leghorn cockerel

## POPPY HILL FARM

3740 Harbor View Ave., Ftvl. 2046J

## R. I. REDS, LARMS

Known for a good laying strain. Hatching eggs, breeding stock. Orders [illegible] Price reas. 3215 39 ave. Ftvl.

RHODE Island Reds. O'Connell offers the results of 11 yrs. of scientific breeding in [illegible] pens of dark exhibition color. Hatching eggs. 3511 [illegible] Ave.

RED, Rock and W. L. baby chicks, any number you want at 12 and 15 cents each [illegible] try Farm, 3223 35th ave., Oak.

RHODE Island Red roosters, the thoroughbred. Berk. [illegible]

R. I. R. setting eggs [illegible] stock; $1.50 per [illegible] Mer. [illegible]

R. I. R., 40 hens and one rooster, 2746 E. 17th st.

R. I. R. and B. R. hatching eggs. From good stock. [illegible]

R. I. R. and W. W. setting eggs [illegible] one pen W. W. [illegible]

RABBITS—3 does, 1 [illegible] goose; also incub. [illegible]

R. I. R. cockerels [illegible] F. 1426W. 744 59 st.

R. I. EGGS [illegible]

R. I. setting [illegible]

R. I. ROOSTER [illegible]

S. C. White Minorca cockerel, thoroughbred, a bargain at $[illegible] Richmond ave. Oakland

SETTING eggs, Ancona and R. I. 5091 E. 8th st. Ftvl. [illegible]

WHITE Leghorn hens, [illegible] laying, cheap. am moving, must sell. 3911 High st.

OWN YOUR HOME

71—POULTRY, SPPLS. FOR SALE
Continued

[illegible] Narragansetts, the kind that stand confinement. Let me show you what I do with these birds. Every egg guaranteed. Paul Thompson, Foothill blvd., Panoramic Way, at Ashland.

TURKEY—Duck and geese eggs for hatching. Berkeley 2139.

WHITE Leghorn, certified quality chicks from selected free-range heavy-laying utility hens mated to double pedigree cockerels with authentic trapnest records. Our breeding flocks are inspected and accredited by the Sonoma County Farm Bureau. Safe arrival and full count of live, vigorous chicks guaranteed. Accredited "AA" grade chicks at single "A" prices. Send for catalogue and attractive spring prices. MUST HATCH INCUBATOR CO. INC. The Worlds' Largest Electric Hatchery. 437 Seventh St. Petaluma, Calif.

WHITE LEGHORN baby chix of unusual value, from especially well culled hens mated with full pedigreed males. Prices per 100: March, $14; April, $12.50; May and June, $12. 100% live, strong chix guaranteed. We are accredited by the Sonoma County Farm Bureau. The Pioneer Hatchery, 425 Sixth street, Petaluma, Calif.

WHITE ROCK hatching eggs, electric incubator and brooder. Thornwall 1171; 1048 Kains ave., Albany.

W. L. PULLETS, 1500, 6 weeks old; Hollanized, Hollywood stock; $9 a dozen. 202 Main st., Hayward.

W. L. CHIX, 100 12c each; 100 Reds, 15c. Wilder. 311 105th ave.

W. L. pullets, 100. 348 105 ave.

72 LIVE STOCK

Fresh goats, 528 S. 31 st., Richmond.

HORSES, four, 5 set harness, 20 collars, also wagons, cheap. 119 5th, near Oak st.

PEERLESS hutches, conven., sanit., ful. equip., reas. 1536 E. 25 st.

F. G. Am. Check. Buck. 1530 56 av

RABBITS and hutches. 524 45th st.

BEES.

BEES for sale, seven strong hives, with extras, cheap. Call Monday. 2263 52d ave.

BEES, 10 colonies, 40 supers and hives, with frames. Address 2327 Telegraph ave., Oakland

BEES. 4 fine cond. Ala. 1729W.

$5 COLONY; honey 10c. Mer. 1451.

80 MOTORCYCLES

CLEVELAND, 1460 52nd ave.

HARLEY-Davidson motorcycle, spec. built 1923 F. D. C. A. Chicago racing motor in three-speed short coupled racing outfit, 2½ inch tires and wheels, drop bars. Motor run about 2000 miles, same as new. Motor has turned 110 miles per hour. Will dem. for 100 miles per hour. Cost $1250 to build. Will sell for $400. 1815 Minturn St., Alameda.

HARLEY DAVIDSON, 1919; new paint and overhaul motor and transmission. 916 Loomis Ct., E. 12th and 9th ave.

HARLEY-Davidson 17; new tires; A. B. C. light. $80.00. Pied. 6059J.

HARLEY DAVIDSON, 1923; 74-CA-motor and side-car. 1456 48 ave.

SPOT CASH for late Harley-Davidson motorcycles; sold on easy terms. Oakland Motorcycle Supply Co., 270 12th st. Ph. Oak. 355

81 TRACTORS TRUCKS

AND COMMERCIAL CARS.

CHEVROLET Lt. delivery, 1923; run 3000 miles, repossessed; can be had for bal. owing. Collier & Brooker, 150 12th st.

CHEVROLET truck, one ton, good condition, cheap. 2300 Valdez st. Oak. 2651.

FORD TRUCK, 1 ton, self starter, etc. Special body and top $300. A bargain. Cash or terms. Merritt 1321

## FORD DEL., 1918

$65, terms. 1652 E. 12 st.

FORD truck, Ralston att.; overh., bargain $125. Ala. 2183J.

FORD truck, cab and body, cheap. Mr. Page. 2401 Broadway. Sun

FORD truck, chain drive, $60 Fruitvale 752W, 1256 50 ave.

## TRUCKS THAT GIVE REAL SERVICE

Bethlehem, late model, 2½ ton, lumber chassis, $400. Cash, monthly payments.
White, 1 ton model 15, with 1½ ton double reduction rear end, canopy top, exp. body, Pneumatic tires. Look this over.
Ford 1-ton worm drive, express body and canopy top. Price, $225.
Republic, panel body, late model, pneumatic tires; good condition. $75 cash; $20 per month.
Federal, 1½-ton, worm drive, flat stake body. $300 cash. Monthly payments—A good buy.
Many other types and sizes.
Open Sunday Afternoon.
**FEDERAL MOTOR TRUCK CO.**
Oakland Branch:
1025 E. 12th St.
Merritt 968.
S. F. Branch, 1350 Howard St.

TRAILER or delivery wagon with [illegible] shafts. 6940 Bdwy. Terr.

TRAILERS; 2-wheel, 4-wheel. Wood Bros., 6th and Fallon. Lake. 1131.

## USED TRUCKS

Liberal Terms—No Brokerage
[illegible] body; '23 model..$1100
2 T[illegible] pneumatic tires 400
2-ton Hoffman overhauled 500
[illegible] Pierce (1920)..... 1750
[illegible] Sterling (1921) [illegible] 1650
[illegible] 400
[illegible] Sterling Dump..... 2650
[illegible] stake body, [illegible] 3000
[illegible] GMC [illegible] 750
[illegible] Dump...... 1500
[illegible] Federal (1920)... 1250
[illegible] and 5-ton Mack [illegible] with dump bodies [illegible] new rubber, late
3 and 5-ton Peerless... 384
MACK INTERNATIONAL MOTOR TRUCK COMPANY
[illegible] St., Oakland Calif

[illegible] Rep. truck, A1 cond. [illegible] truck

[illegible] TRACTORS, ETC. WANTED

[illegible] truck. Lake 1150; 1023 Grove

If you see it in The TRIBUNE tell them so

OWN YOUR HOME

83 AUTOS FOR HIRE

WITHOUT DRIVERS

## AA—NU KAR AUTO RENT

We rent all makes, new cars, open and closed, without drivers. 211 12th st., nr. Alice, Oakland 8454

## AUTOS, TRUCKS, RENT

You drive. L. 203. 12th and Oak sts

BATES FORD SERVICE
FORDS WITHOUT DRIVER
OAKLAND 625 [illegible] 12TH ST

TON TRUCK with driver day or hour, reas. Merritt 76.

[illegible]

84 AUTOS FOR SALE

Advertising grouped by make of car as shown by first word.
One line, one month, $4.00

## SPECIAL PRICES for Today and Tomorrow

Finest line of used Hupps on the market—Tours., Roads. and Sedans. Will take cars in trade and arrange easy terms; no brokerage.

CLEVELAND TOUR. with many extras; good rubber. $200 down, bal. in 12 mos.

CHANDLER TOUR., bumpers, visor, motometer, spotlight, good cord tires. Runs like new car. Come and try it out. $175 down, bal. in 12 mos.

VELIE SPORT TOUR., 1923, like new, seat cut for camping; visor motometer, bumpers, mirrors; paint job. This car must be driven to appreciate value at our low price—$300 down, bal. 12 mos.

We have 60 used cars on hand. Come and take your pick.
HUPP AGENCY,
3080 Broadway, Cor. Brook St.

## Dodge Brothers

1920 TOURING ..$400
1922 TOURING ..$600
1921 TOURING ..$450
1922 ROADSTER .$525
1920 SEDAN .....$650
1922 B COUPE....$775
OTHER MAKES
1922 FORD Coupe.$360
1920 STEPHENS, 4-pass. ..........$450
**J. E. French Co.**
124 Grand Ave. Lake. 2790

[illegible] Price $575, terms 12 equal payments to responsible party. M. 3123 after 6 p. m.

BUICK 4, 1915 roadster, good paint, tires, $150 cash, or trade for light car. Elm. 1275.

BUICK 6 rd., '19, for sale, $400. 1635 63rd st., So. Berkeley.

BUICK tour., 6 cyl., $375 extras. 2726 60th ave

BUICK 6 road., 1921; like new, $200 down. Lake. 1507.

CHEVROLET TOURING 1920; First-class mech cond.; Rubber like new; Good finish; $100. BELL & BOYD Broadway at 29th St Lake. 132

## CHALMERS SPEEDSTER

2 pass. Packard racing body, Bullet headlights, spotlights, curtains. Snappiest looking car in town. Lots of pep and speed. Motor in perfect cond. Biord, 1817 Alice st., bet 12 and 2.

CHANDLER, 5 pass. sedan—Your neighbor will think it new; used only a few months. Many valuable extras. Disc wheels, etc. Save $600, $550 down, long terms; no brokerage. Chandler Agency.

CHEVROLET Coupe, 1923, newly painted; 5 tires, bumper, extra strong wheel. Can be had at a bargain, $550 terms. See car at lot 260 12th St., Oakland 6954. Sunday a. m.

BUICK TOURING 1919. Motor in exceptional cond.; Fine rubber; good finish; $425; terms BELL & BOYD Bdwy. at 29th Lake. 132

CHEVROLET coupe, 1923; color Packard blue, nickel plated radiator and headlights; privately owned. Oak 5853.

CHEV. Sup., A1 cond., extras; gone 5000, $140 down, [illegible] for dem. Sun. See it at 1934 Filbert st. Oak. 5166.

CASE, 1920—Fine mechanical condition; good rubber, seven passenger, at a bargain. Terms if desired. Oak 1553.

## CHEV. TOUR., 1921

Like new, [illegible]

CHEVROLET, 1923, A1 shape, fully equipped, new rubber; best buy in town. [illegible] E. 14th st.

CHANDLER Dispatch, 1919; $450, bargain, easy terms. [illegible] 12th St. [illegible] Oak. 2954.

CHANDLER, 4 pass. Dispatch, cheap for cash. [illegible]

COLE 8, $500, like new. Fruitvale [illegible]

[illegible] Tour., '22, [illegible] condition. Owner. [illegible] Webster st.

[illegible] roadster, [illegible] in good [illegible] $100 cash; terms if desired. [illegible] College Av.

DODGE SEDAN '22. A1 condition; used car as part payment on equity. [illegible]

DODGE tour. [illegible] Mr. Hubbs [illegible]

DODGE sedan, '22; $[illegible] worth of ex[illegible]

[illegible] Guaranteed cond. [illegible] H. M. LAWRENCE 12th and Harrison

FORD sedan, 1921; best mechanical shape; thoroughly overhauled, runs like new, good tires, good paint and upholstery; $285. Phone before [illegible] or [illegible] later Merritt 5623. 526 E. 12th St.

OWN YOUR HOME

84—AUTOS FOR SALE—Continued 84—AUTOS FOR SALE (Continued)

## ANNOUNCEMENT

Certified Used Car Exchange
3936 E. 14th Street

## FORDS EXCLUSIVELY

We have just opened up for business and will be pleased to have you look us over.

We are not in the Used Ford "*Game*" but in the Used Ford "*Business.*" In a game someone loses and in a business the benefits are mutual.

SPECIALS FOR SUNDAY

1922 Ford Roadster, many extras, new paint, motor perfect $275
1920 Ford Speedster, new paint, good shape..........$200
1920 Touring, good condition ..................$135
1923 Touring, good condition, new paint, many extras....$285

Many others, and all are priced right.

Certified Used Car Exchange

## ANOTHER BRASK BROS. BARGAIN SALE OF CHEVROLETS

At Your Own Terms

HERE ARE SOME SAMPLES

| | |
|---|---|
| 1922 Chev. Touring .....$300 | 1920 Chev. Delivery ....$225 |
| 1921 Chev. Touring .....$225 | 1920 Chev. F. B. Tour...$275 |
| 1920 Chev. Touring .....$175 | 1919 Chev. Touring .....$100 |

LOTS OF OTHERS. EASY TERMS.

BRASK BROS. INC.
"the superior kids"
2905 E. 14th St. Fruit. 1328 2264 E. 12th St.

"HOME OF THE SUPERIOR KIDS"
EAST OAKLAND CHEVROLET DEALERS

EARL MERGUIRE WILLIE RITCHIE
## CHEVROLET CO.

"EVERY ONE A CHAMPION"
USED CAR DEPARTMENT

1922 FORD TOURING......$350
This car is practically brand new; has new tires; drum headlights; only run a few hundred miles. If you want a bargain, come and see this car.
1921 FORD ROADSTER ....$150
Today's special. Don't fail to see this car; has new tires and paint and the motor is in wonderful condition
1922 FORD TOURING.....$275
Here is a wonderful buy; just repainted azure blue with black fenders; new top, good tires, Hassler shock obsorbers. Don't fail to see this today.
1918 CHUMMY ROADSTER. $350
This popular model of Chandler is just the car for a small family. Perfect condition. $115 down, bal. $20 per month.
1923 FORD COUPE.......... $450
De luxe model Coupe, repainted a beautiful Panhard blue with black trimmings. Tires are nearly new. This is a wonderful buy. $175 down, bal. $20 per month.
1920 DORT TOURING......$150
Here's just the car for that trip into Yosemite this summer. All good tires, top and upholstering; just been repainted and is in wonderful mechanical condition.
1922 CHEVROLET TOUR...$275
Has original paint, top and upholstering; tires practically new; motor has been thoroughly overhauled
1920 CHEVROLET TOURINGS.
I have four cars that have just been fixed up and put in first-class condition; will sell for $125.00 each.
1923 FORD ROADSTER.....$200
Self-starter, demountable rims, original paint. This is a pip. Don't fail to see it. $100 down, bal. $20 per month.
VACATION CARS
With a Small Deposit.
We will hold any used car purchased from us for 30 days or more free.
Ask about our Vacation Payment Plan.

21ST AND FRANKLIN STS.
OPEN SUNDAYS—PHONE LAKESIDE 6345—OPEN SUNDAYS.

DURANT TOURING 1922 Splendid mech. condl.; Rubber like new; Original paint like new; $550, terms BELL & BOYD, Bdwy. at 29th. Lake 132

OVERLAND TOURING, 1922; motor in splendid cond.; tires like new; Baked enamel finish; $300; terms East Oakland Branch, BELL & BOYD 4028 East 14th St. Fruit. 3536

FORD COUPE, '23; Ruckstell axle, Hasslers, bumper, visor, etc.; perfect cond., $375. 3631 Market st. Pied. 2441J.

## FORD SEDAN

Must sell at once. No fair offer refused. Call Sunday. [illegible] Grand Ave., Apt. 5

FORD sedan, 1922; fine mechanically; Ruckstell axles, speed, dashlite, outside brakes, sun visor, cord tires; reasonable; terms if desired. Merritt 3914.

FORD sedan, A1 condition, standard price; private owner. 1434 Jackson, basement.

FORD Coupe, 1924 model; looks like new; some extras; terms. Merritt 595.

FORD tour., 1923, good condition. A bargain at $300, terms. See it at lot 260 12th St. Sunday a. m.

FORD tour., 1922; good condition all over. Fruit. 657R. 3001 East 14th St. Foot of 30th Ave. S. Jira.

FORD SEDAN 1920. A-1 condition throughout. First-class mech cond., A-1 rubber; good finish; $225, terms. BELL & BOYD Bdwy. at 29th. Lake 132.

FORD touring late '21, Rux Ax, etc Private party will sell cheap. Oak 8612

FORD 1916 touring, $50. Phone [illegible]

FORD Chassis $35. Superior Auto, 19th and Teleg.

FORD sedan, 1st class condition; $300. 626 53th st.

FORD Tour. '22. Ruckstell axle, $265. Superior Auto., 19 and Teleg.

FORD sedan '24; driven 500 mi.; like new; barg. Pied. 979.

FORD tour., 1922; Hassler shocks, dem. rims, starter. Oak. 5853.

FORD coupe, 1921; condition can't be beat. Oak. 5853.

FORD COUPE, 1923; cash $400; private party. Lake. 1657.

FORD, '19; good condition; $75 cash. 2319 25th Ave.

FORD coupe, excell. shape, good tires, $255 cash. Pied. 5986J.

FORD touring, 1916; $45. 3120 San Pablo Ave.

GARDENER touring, '20; runs and looks like new; lot of extras, $800. 2143 9th ave.

## H. M. LAWRENCE

12th and Harrison

1923 Star Tour., used very little ......................$350
Franklin Coupe.............$350
Oakland Roadster, Sport Model; disc wheels. Cord tires ..................$275
Maxwell Tour, Late Model tires .......................$275
1 Ton Ford Truck, big body ......................$335
LONG EASY TERMS.
PRICES FROM $50 UP.
OPEN SUNDAY.

HUDSON Speedster, 1919; newly painted, bargain at $600; see it Sunday at lot 260 12th St. Will take another car in trade as part payment

DODGE TOURING 1919; First-class mech. cond.; A-1 tires; fine paint; $275; terms. East Oakland Branch, BELL & BOYD, 4028 East 14th St. Fruit. 3536.

OWN YOUR HOME

# The Used Car Market

84 AUTOS FOR SALE 84 AUTOS FOR SALE 84—AUTOS FOR SALE (Continued) 84—AUTOS FOR SALE—Continued 84—AUTOS FOR SALE (Continued) 84—AUTOS FOR SALE—Continued 84—AUTOS FOR SALE—Continued 84—AUTOS FOR SALE (Continued)

# JUST THINK

**33** New Hudson and Essex Sixes Delivered to Owners Owners Already This Month.

**26** More SOLD and READY TO GO *to date.*

## SOME BUSINESS

Orders piling up every day—and the month is yet young.

But — the Used Cars! You know that they are piling up, too.

We've got too many. THEY MUST GO.

Our large stock includes Hudson Super Sixes, Essex Fours, Buicks, Studebakers, Chevrolets, Overlands, Hupmobiles, Dodges, Oaklands, Fords, Cadillacs, Nashs, Paiges, Chandlers, Haynes, Oldsmobiles, Jewetts and other makes. Enclosed cars. Open cars. Anything you want and a wide range of prices.

## Special Display At Our Oakland Store 2265 Broadway

# TODAY

**50** USED CARS— reconditioned and ready to go

## Priced to SELL!

***Why Waste Time Elsewhere?***

Come Where You Get Your Money's Worth

***Very Liberal Terms***

## Hamlin & Wichman

OAKLAND

**East Oakland** **Berkeley**

2265 Broadway

---

Reliability of the firm from whom you buy a used car is everything. Ask your friends about

| | |
|---|---|
| CHEVROLET COUPE, 1923 | $700.00 |
| CHEVROLET TOURING, 1923 | 475.00 |
| CHEVROLET TRUCK, 1923 | 775.00 |
| CHEVROLET TOURING, 1922 | 325.00 |
| CHEVROLET TOURING, 1921 | 245.00 |
| CHEVROLET TOURING, 1920 | 145.00 |
| DODGE TOURING, 1919 | 100.00 |
| DORT TOURING, 1919 | 125.00 |
| GARDNER TOURING, 1920 | 300.00 |
| MAXWELL TOURING, 1920 | 150.00 |
| OVERLAND SEDAN, 1922 | 650.00 |
| OVERLAND ROADSTER, 1921 | 225.00 |
| REO TOURING, 1917 | 75.00 |
| STAR COUPE, 1923 | 400.00 |
| WILLYS-KNIGHT TOURING, 1921 | 700.00 |
| FORD COUPE, 1923 | 475.00 |
| FORD TOURING, 1923 | 375.00 |
| FORD COUPE, 1922 | 475.00 |
| FORD TRUCK, 1922 | 295.00 |
| FORD SPEEDSTER, 1922 | 230.00 |
| FORD COUPE, 1921 | 375.00 |
| FORD TOURING, 1921 | 210.00 |

LET'S BUY AT

## FIELD & LEE

CORNER 36TH AVE. AND E. 14TH ST.

---

**Buick, 1916, Seven Pass.** touring car; 6 tires; A1 shape; motor just overhauled; good jitney or stage car.

$250—TERMS

WM. L. HUGHSON CO., 2401 Broadway, O.; phone Lake. 175. Open Sundays and evenings.

**BUICK ROADSTER**

1914—$1.. Just overhauled; in wonderful shape. 348 38 st. Pied. 3384W.

BUICK Touring, 1920, 7 pass Must sell at once to buy new Ford for business use. Could trade in used Ford or accept terms. 2339 McGee St., Berkeley, Cal

BUICK 6 coupe, like new, snap, or small car in trade. 485 7th st.

**OWN YOUR HOME**

BUICK 6 coupe, exc cond., run only 28,000 miles, good paint, cord tires. Bargain. Owner, 1416 Everett ave.

BUICK, 1919, 5 passenger; new paint, tires, mechanically perfect, taxes paid. Bargain, $150. Thos. Eldridge, 3074 Brook st

BUICK tour., 1919, $350, Investigate quick, $650, terms. Collier & Brooker, 150 12th st.

BUICK touring 1920 $150 down, $10 per month. 2471 Shattuck, Berkeley.

BUICK, 1924; 4 cyl., many extras. Sacrifice. Fruitvale 4097.

BUICK, '24, tour., almost new, at reduction. 2471 Shattuck, Berkeley.

BUICK Coupe, like new, $650. Superior Auto., 19th and Telegraph.

**Chev. $125; Must Sacrifice** Also Chalmers, $150, 3318 School.

**OWN YOUR HOME**

---

"ASK THE ENVELOPE" AND KNOW THE TRUTH ABOUT

## HOWARD USED CARS

An automobile dealer has nothing to say regarding the construction and price of the new car he represents. We couldn't change BUICK if we wanted to—and, believe us, BUICK is just where we want it—"the standard of comparison." However, we have every discretion when it comes to the USED CARS we shall handle—the make, the condition, and the price. When we invest our own cash in Used Cars, they must measure up to certain high standards of condition, so that we can sell them according to our "Ask the Envelope" policy—the truth-telling, new-day policy.

1922 [illegible] Tour., guaranteed condition, new tires repainted ....$925

1922 Hudson 6 Coach—a closed car at an attractive price ....$1200

1922 Chevrolet Sedan—Better see it if in need of a good light closed car. $500

1922 Ford Sedan—Ruckstell axle and other extras. $400

1922 Chalmers 6 Touring—Good condition, new cord tires ....$650

USED CAR DEPT.

## HOWARD AUTO CO.

23rd and Webster. Lakeside 139.

---

It will pay you to look at these cars and prices before you buy.

1923 Buick 4-pass. Sport; many extras; like new.

1923 Chalmers Touring. Many extras. Run but 7000 miles.

1922 Franklin 4 dr. Sedan. Cannot be told from new.

1920 Franklin Sedan, wire wheels. Like new.

1921 Franklin Tour. Calif. top

1919 Marmon Tour. Rebuilt and repainted.

1922 Marmon Tour. Calif. top. Used very little.

1921 Marmon Sedan. Renewed.

1918 Cadillac Sedan. Renewed like new.

Butler-Veitch, Inc.

2536 Broadway. Lake. 4400.

---

WE HAVE

## CADILLACS

IN ALL BODY STYLES AND YEAR MODELS

1923 Jordan Playboy. This car runs like a new car and looks practically as well ....$1750

1923 Reo Sport. Repainted, overhauled, very little mileage. Good tires....$1150

(Terms — No Brokerage.)

DON LEE

24th and Broadway, Oakland

---

AUTO BUS, 2-ton; fine for resort, school, or sight seeing; bargain. 808 Harrison street, Oakland.

BUICK, late '22. Like new. $750. Superior Auto., 19th and Teleg.

CHEVROLET Tour. 1922 has had very good care. A bargain at $250 Long easy terms. H. M. LAWRENCE 12th and Harrison Sts. Phone Oak. 626

CAMPING car, electric lights, running water, ice box, ¾ bed, 2 hole stove, Victrola etc; good rubber; ready to go. Webster St. Garage, 1628 Webster st., Alameda.

**CHANDLER SEDAN**

Late model, fine condition, only $225 cash, bal. to suit. Haynes Agency, 2535 Broadway.

CHEVROLET roadster, 1923; like new, cord tires. Only $125; easy terms. Collier & Brooker, 150 12th st.

CHANDLER—7 pass.; Gillig all-weather top, 6 tires; many extras; A1 mechanical cond., $500. Owner, Apt. 3, 6006 Claremont ave.

CHALMERS 5-pass Tour., '19; mech. perfect; good top, paint and tires, new battery; a bargain for cash. 1015 51 st.

CHALMERS Six touring car, 7 pass., new battery, looks and runs good, $125. Merritt 996.

CHEVROLET, 1922 Tour. good condition, private owner, 2300 Valdez St. Oak 2053

CHEV., 490, 1921, barg at $165. 526 E. 12 M 5622; night, M 2022.

CHANDLER tour., 1918; big bargain. 3291 San Pablo ave.

CADILLAC 61, '22, 4 pas. $1850. 1276

CHEV., 1923 tour; must sell, cheap. 3291 San Pablo ave.

CLASSY speedster. 1323 56 ave.

**DODGE SEDAN, 1923**

Almost new, $875; terms. Lake 1307.

DODGE sedan, late model four door run 12,000. Just like new, $550. 4231 Howe st., 1 blk. w. Pied.

**OWN YOUR HOME**

---

## ALWAYS READ THIS ADVERTISEMENT

A House That Has Made a Reputation

"There's a Reason"

A Good Used Car Is Better than a Cheap New Car

| | | | |
|---|---|---|---|
| 22 DODGE Sedan | $850 | 19 MAXWELL Coupe | $300 |
| 20 BUICK Touring | 475 | 21 CHALMERS Coupe | 650 |
| 22 BUICK Roadster | 600 | 19 OAKLAND Coupe | 275 |
| 21 GARDNER Tour. | 250 | 22 CHEVROLET Coupe | 650 |
| 20 DODGE Tour. | 425 | 21 PAIGE Tour. | 550 |
| 22 CHEV. 490 Tour. | 225 | 22 FORD Coupe | 375 |
| 22 CHEV. 490 Sedan | 400 | 21 CHEV. F. B. Tour. | 375 |
| 22 DURANT Sedan | 875 | 23 STAR Roadster | 350 |
| 18 CHANDLER Coupe | 350 | 23 FORD Coupe | 450 |

STUDEBAKERS OF ALL MODELS, OPEN AND CLOSED

OPEN EVENINGS

NO BROKERAGE—LIBERAL TERMS

## WEAVER WELLS CO.

FOUR STORES:

| | |
|---|---|
| 3321 Broadway, Oakland | Lake. 8800 |
| 4001 East 14th St. | Ftvl. 2018 |
| 2600 Shattuck, Berkeley | Berk. 5653 |
| Macdonald at 13th, Richmond | Rich. 2277 |

---

Earle C. Anthony, Inc.

PACKARD DISTRIBUTORS

To make room for used cars coming in on new Packards we offer the following cars at sacrifice prices. All cars conditioned to give long and satisfactory service:

| | |
|---|---|
| 1922 HUDSON COACH | $1250 |
| 1921 HUDSON COUPE | 875 |
| 1920 JORDAN SEDAN | 950 |
| 1915 PACKARD TOURING | 500 |
| 1918 CADILLAC SEDAN | 1350 |
| 1920 CHALMERS SEDAN | 750 |
| 1920 CHEVROLET FB TOURING | 400 |
| 1919 FORD ROADSTER | 100 |
| 1919 FRANKLIN BROUGHAM | 850 |
| 1920 HAYNES TOURING | 475 |
| 1918 OLDS COUPE | 525 |
| 1922 PACKARD 116 TOURING | 1600 |
| 1921 STEPHENS SPORT | 775 |
| 1917 STUDEBAKER ROADSTER | 100 |
| 1920 STUTZ CLOSED TOP | 875 |
| 1922 STUDEBAKER TOURING | 950 |
| 1923 TEMPLER SPORT | 1200 |
| 1918 CHANDLER TOURING | 250 |
| 1921 NASH TOURING | 475 |
| 1918 PACKARD TWIN SIX | 950 |
| 1922 NASH, GOULD TOP | 975 |
| 1922 PACKARD TWIN PHAETON | 2450 |
| 1920 PACKARD TWIN SIX TOURING | 1450 |
| 1920 JORDAN TOURING | 800 |

**Webster at 21st St.—Lakeside 7040**

---

*for Economical Transportation* CHEVROLET **Investigate** CHEVROLET *for Economical Transportation*

# KNUDSEN'S USED CAR PLAN

| | | | |
|---|---|---|---|
| '22 Chevrolet Delivery | $275 | '23 Chevrolet Sport Tour. | $475 |
| '20 Dodge Roadster | $300 | '23 Chevrolet Tour. | $485 |
| '22 Chevrolet F.B. Tour. | $425 | '23 Chevrolet Tour. | $465 |
| '22 Chevrolet Tour. | $275 | '22 Chevrolet Tour. | $265 |
| '22 Chevrolet Sedan | $595 | '23 Chevrolet Coupe | $650 |
| '22 Chevrolet Coupe | $425 | '23 Ford Tour. | $350 |
| '21 Chevrolet Tour. | $185 | '22 Ford Tour. | $250 |
| '19 Olds Road. | $225 | '21 Ford Tour. | $195 |
| | | '20 Ford Tour. | $150 |

'22 Ford Sedan, Ruckstel axle, wonderful condition ....$450

'18 Buick Roadster, A-1 condition, fine tires ....$275

**These cars are all highly dependable and can be purchased on easy payments**

SEE THEM AT

**Knudsen's**

USED CAR DEPT.

2961 BROADWAY

Open Evenings and Sundays

---

## Gold Seal Reo

Speed Wagons
Passenger Cars

New Tires, New Tubes, new Battery, Repainted, Rebuilt and Guaranteed.

Passenger Cars

1924 Reo Sedan.
1922 Reo Tour.
1921 Reo Tour.

Speed Wagons (Choice of bodies)

1924 Reo Speed Wagon
1922 Reo Speed Wagon.
1921 Reo Speed Wagon.
1919 Reo Speed Wagon.

Other Makes; all rebuilt

1923 Chev. Sedan; almost new.
1923 Dodge Coupe; $250 worth of extras.
1921 Dodge Sedan.
1923 Chandler Brougham.
1923 Chev. Tour.
1923 Ford Tour.
1920 Nash Sport Tour.

Ford Trucks

1923 Ford 1-Ton Truck, fully equipped.
1922 Ford 1-Ton Truck, panel body.
1922 Ford 1-Ton Truck body cab.
1920 Ford 1-Ton Truck body and cab.

All these cars are priced very low. Investigate them.

OPEN ALL DAY SUNDAY.

REO MOTOR CAR CO. USED CAR DEPT.

2513 Broadway. Ph. Oak. 1311

## Gold Seal Reo

**OWN YOUR HOME**

---

DON LEE

2820 BROADWAY

Ford

2820 BROADWAY

ROAD BUGS

MAKE 'EM YOURSELF

GOOD CHASSIS TO PICK FROM AT $25 TO $45, FULL PRICE.

DURANT Touring, 1923 California top, many extras, excellent condition, terms. Public Administrator's sale to close est. Phone Lake. 2118.

DODGE roadster, late '23 like new; run 3000 miles, extra tire, tube, lock bumpers; $800 cash. Owner leaving. See at Lake Garage, 1569 Madison.

DODGE coupe, 1923, fully equipped; bargain for cash. Lake 1706.

DODGE roadster, good condition, a real buy, Pied. 4318W.

DORT Tour., A1 cond., $190. Must sell. 2131 E. 10 st. H car.

Do you know that you can buy a new

**1924 Model Ford Car** for **$1.07 per Week?**

Because we sell new FORDS on 18 mo. terms.

Murphy Motors

23RD AND BROADWAY LAKESIDE 6820.

DODGE Touring, late model, $400. Will take radio set as part payment. Piedmont 5181W

DODGE [illegible] you real money; new car guarantee. Lakeside 3280.

DODGE touring, good looking, needs some work, $85, terms. Field & Lee, 39th ave. and E. 14th.

DODGE Tour., real buy, $175, 2309 Broadway.

ELGIN 6 road., $350. Ftvl. 1565J.

OLDS. 4, 1921. Thornwall 469.

**OWN YOUR HOME**

---

THE EMBLEM NASH OF QUALITY

Used car buyers should be very careful in selecting a used car.

They should take into consideration three things—Buy from a Reputable House, a Standard Make of Car, and, Condition.

Following these three rules will save the buyer MONEY, TIME and GRIEF.

We handle nothing in our Used Car Department but Conditioned Standard Cars, which we sell to you at a price, and terms that we queston can be equaled in the State.

We are offering you a choice selection of wonderful buys in late model cars, which have been conditioned and inspected to conform with Nash Policy:

1921 NASH TOUR.—A swell car; a sacrifice..$550

1922 NASH TOUR.—Condition; a snap at price ....$750

HUPMOBILE TOUR.—A fine family car; act quickly ....$295

1924 NASH SPORT—4-cyl.; new car; see this one ....$1295

1922 FORD TOUR.—Wonderful conditon $250

1922 —NASH TOUR.—Cal. top; a beauty..$1200

1922 NASH SPORT — Has speed, power, appearance and cond..$995

We have many others on display at our Used Car Department, which we would [illegible]

Remember, when you buy from Pacific Nash, you buy Nash Condition.

PACIFIC NASH USED CAR DEPARTMENT

1763 BROADWAY

OPEN EVENINGS

TEL. LAKESIDE 8484

---

Investigate the New Certified Used Ford Plan

Certified used Ford — SOLD ONLY BY EAST BAY AUTHORIZED FORD DEALERS

Be Sure It's a "Certified"

READ IMPORTANT ANNOUNCEMENT IN TODAY'S AUTO SECTION

Thoroughly reconditioned, repainted, CERTIFIED Fords at the RIGHT prices.

Only Authorized Ford Dealers Sell Certified Used Fords

Read today's big ad—then see the cars

East Bay Authorized Ford Dealers

---

Ford

| | |
|---|---|
| Tour., s. s., d. r., fine cond. | $200 |
| Tour., s. s., d. r., snap | $175 |
| Tour., s. s., overhauled | $195 |
| Road., late mod., s. s., d. r. | $200 |
| Tour., a real buy | $75 |
| Chassis, fine for speedster | $40 |

Many other good buys. See 'em Sunday. Easy terms

**L. C. FIRESTINE**

The Ford Man

6300 College Ave Pied 979.

**FORD SEDAN, 1919**

4 new tires; motor just overhauled; upholstering in good shape; car just repainted, exceptional car; a certified Ford with a 5-day trial guarantee.

$235.00; TERMS

Wm. L. Hughson Co., 2401 Broadway; Lake. 175. Open evenings and Sundays.

FORD Coupe, late '22; best of condition; run only 1400 miles; good original paint; cord tires, Bosch starter, speedometer, many other accessories. A real buy at $400. M. [illegible] for good residence lot. In rear of 2355 25th Ave.

FORD Sedan, late model. New tires and paint. Looks and runs like new. $150 cash, balance easy. 5927 College ave. Pied. 751.

FORD touring, 1921; good condition, rubber, paint; terms. 5626 Broadway. Piedmont 6793W. What have you to trade?

**OWN YOUR HOME**

---

## NOTHING DOWN!

# AS GOOD AS NEW!

PAY AS YOU RIDE

1920 Stephens Touring, new paint, good tires. This car has just been overhauled and is mechanically perfect.

Late 1923 Studebaker Light 6 Roadster. Like new; many extras. Best buy in town.

1921 Davis Touring. Mech. O-K. Many extras.

1923 Stutz Touring. Late model. Just like new in every way. See this one first.

1923 Jewett Coach. Just like new. A real buy.

MANY OTHERS TO CHOOSE FROM

GREENFIELD'S AUTO EXCHANGE

2809 Broadway, Oakland 2597

---

# R. A. Doty, Inc.

THE HOUSE OF COURTESY AND SQUARE DEALING OPEN THEIR

## New Used Car Department

"JUST WEST OF THE AUDITORIUM" with a "bona-fide" price-cutting sale

1916 Ford Tour. 21 block, Bosch magneto ....$85

1922 Ford Tour. ....$160

1921 Ford Sedan ....$325

1922 Ford Tour.—Ruckstell axle, new paint, overhauled ....$250

Oakland Tour.—Bargain for ....$125

1918 Olds 8 Tour. ....$125

1917 Dodge Tour.—Motor overhauled ....$150

1920 Mystery Overland Road.—Extra tire ....$225

1917 Hup Tour.—New rubber ....$400

Star Sedan—New car guarantee, used by owner only $550

Star Coupe—New car guarantee ....$600

Star Tour.—A-1 condition; motor just overhauled....$375

Star Road.—A-1 condition; just out of paint shop....$375

Overland Tour. ....$50

TERMS TO SUIT

Some of above cars have $50 to $100 worth of extras. All the Star cars are guaranteed by the policy of this company

# R. A. Doty, Inc.

"JUST WEST OF THE AUDITORIUM"

12TH AND FALLON STREETS LAKESIDE 2131

---

## MURPHY MOTORS CO.

USED CAR DEPARTMENT

| | |
|---|---|
| 1920 TEMPLAR 4-Pass; reconditioned and painted | $900 |
| 1921 MAXWELL COUPE; overhauled and repainted | $550 |
| 1921 HAYNES SPEEDSTER—Overhauled, repainted—new tires | $1000 |
| 1921 FRANKLIN SEDAN—Overhauled and repainted | $1500 |
| MODEL 55 CADILLAC SEDAN | $958 |
| 1921 HAYNES 4-PASS.—Overhauled and repainted | $975 |
| 1920 DODGE SEDAN, repainted, wire wheels, new tires | $650 |
| 1920 DODGE TOURING | $400 |
| 1920 LEXINGTON Sport, disc wheels, new tires, repainted | $650 |
| 1923 CHEVROLET COUPE | $500 |
| Model 57 CADILLAC TOURING; overhauled, repainted, California Top | $1250 |
| 1920 ESSEX TOURING; overhauled, repainted; new top | $550 |

OPEN EVENINGS AND SUNDAYS

## 23RD AND BROADWAY

Lakeside 6820

---

# SERVICE IS OUR MOTTO—WE MEAN IT!

1921 Ford Coupe ....$300
1923 Chalmers Touring $1050
1922 Maxwell Touring .$700
1921 Chalmers Sedan..$1100
1923 Maxwell Touring..$775
1922 Ford Sedan, 6-speed rear end ....$500
1921 Maxwell Touring..$300

GUARANTEED SERVICE ON ALL 1922 and 1923 MODELS

1923 Ford Coupe....$475
1922 Ford Sedan....$475
1920 Dodge Tour....$375
1915 Ford Tour....$ 75
1917 Saxon 6 Tour....$ 75
1917 Chalmers Tour....$125
1920 Chalmers Tour....$500

GEORGE CAMPE, Inc.

2535 Broadway, Oak. Maxwell-Chalmers and Chrysler Dealers Phone Lakeside 142. Open Sundays and Evenings.

---

FORD TOURING 1919 S. S.—Fine Shape $150 H. M. LAWRENCE 12th and Harrison Sts Ph. Oakland 626

**FORD TOURING, 1922**

car; new rubber; just painted; A1 shape; terms.

$270.00

A certified Ford covered by 5-day trial guarantee. WM. L. HUGHSON CO., 2401 Broadway; Lake. 175. Open evenings and Sundays.

FRANKLIN tour. car., 1920, 9-B, in perfect condition; new battery; car run 24,000 miles. Will sell for $650, only cash. C. M. Pleyte, Hotel Claremont, Berkeley.

**FORD TOURING, 1920**

Will sacrifice for quick sale; fully equipped, $140. 2015 Market st. Lakeside 2763.

FORD sedan, late '21, Ruckstal axel, many extras; lately overhauled, $450; terms. J. G. Howard, 716 27th st., Oak.

FORD—Closed delivery, good running, $100; $10 down, balance monthly. Field & Lee, 39th ave. and E. 14th.

**FORD TOUR., 1923, $250**

2557 Bdway. Oak. 3142.

**FORD COUPE, 1922**

Motor; rear end just overhauled; good rubber, some accessories; this car carries a 5-day trial guarantee.

$375

Terms. Wm L. Hughson Co., 2401 Broadway, Lake. 175. Open evenings and Sunday.

FORD coupe, 1924 model, run 435 miles, $75 off list price.

Chev. roadster, 1920, $150. 5817 Foothill blvd. Phone Elm. 7.

FRANKLIN, 1917 Sedan, $375, cord tires, wire wheels, new paint, a real bargain. Phone Pied. 4318W.

**OWN YOUR HOME**

FORD sedan, new; run less than a hundred miles; terms. Owner, J. F. Sheehy, 1581 Excelsior ave.

FORD Coupe, '21; accessories, good cond.; or trade for Tour and boot. Pied. 7041J after 6.

Ford Tour., 1922; good rubber; perfect mechanical cond.; $190; terms. 721—16 St., morn. or evenings.

FORD Sedan, '21, A1 cond., $300 cash. 171 Sunnyside drive, San Leandro.

FORD touring, good condition, $75, $25 down, balance monthly. Field & Lee, 39th ave. and E. 14th st.

FORD Touring or Dodge car cheap. Or what have you to exchange? 737 12th st.

FORD Sedan, late '21; many extras, cord tires; $275 cash. Owner, Merritt 4192.

FORD road., 1923, bargain $350; very easy terms. Collier & Brooker, 150 12th st.

FORD Coupe, '23, Ruckstell axle, cheap. 19th and Telegraph.

FORD sedan, '22, in storage 15 mo. Runs like new; terms. P. 2693J.

FORD Coupe, '22; lots of extras, $340, Monday. Oak. 2658.

FORD Coupe, '23. 1659 San Pablo ave., Berkeley. Berkeley 6471.

FORD Coupe, 1921, snap. 3291 San Pablo ave.

FORD Touring; good condition. Must sell. Call 1534 4th Ave.

FORD, four-door sedan; extra cord tires. Merritt 2642.

FORD Tr., 1921; good cond.; $150. 526 E. 12. M. 5622; night, M. 2022.

FORD coupe, late '22, $350. Superior Auto. 19th and Teleg.

**HUP R., SACRIFICE**

Fine cond. $375 cash. Ala. 133W.

EVERY ADVT. IN THIS BORDER IS NEW TODAY. READ EACH.

**OWN YOUR HOME**

84—AUTOS FOR SALE—Continued

FORD TOURING 1920. Looks and runs like new. Self-starter, demountable rims; A-1 rubber, $345; College Ave. Branch, BELL & BOYD 6246 College Ave. Pied. 6260.

## HAYNES TOURING

1921, 7 pass. touring, good rubber, paint is good and is in fine mechanical condition. $[illegible] cash will handle the deal, bal. easy. Haynes Agency, 2838 Broadway.

HAYNES tour., good running order. Best offer takes it Sunday a. m. See car at lot, 260 12th st. Oakland 8954.

HUDSON Super Six, 1917—$250 cash. 1722 Everett st., Alameda.

HAYNES, 4 pass., 4 door speedster; ex. cond.; fine looking. 5669 Bdwy.

HUPMOBILE touring; fine cond.; $225. 4231 Howe st., 1 blk. w. Pied.

HUDSON coach, a beauty, only 5000 miles, $350 down. Lake 1507.

## HUDSON COACH

1923, just like new, at big discount. Easy terms. Haynes Agency, 2838 Broadway.

Just Think! You can buy
A NEW CAR ON 18 MONTHS TERMS
Murphy Motors
23rd & Broadway. Lake. 6820.

OVERLAND SEDAN, 1922. Overhauled. Paint like new. Splendid tires. $550; terms. College Ave Branch BELL & BOYD 6246 College. Pied 6260

JORDAN sport, late model, private owner; good tires, good paint, good mechanical condition; bumper, wind wings, sun visor, motometer and many other extras. Will sell for quick sale. $500, $200 down, balance at $26.50 per month for 12 months. 6070 Claremont ave. Service Garage.

JORDAN Sport model, 1920—Tonneau shields. Many extras. A bargain at $550. Easy terms 5927 College Ave. Pied 771.

JEWETT $200 equity in any model for $100. Phone Berkeley 6189J.

## JORDAN SPORT

8 cords, a beauty, $500. 427 E. 12th street.

JEWETT touring, 1923, privately owned; must sell. Pied. 6204J, Sunday; Pied 979 week days.

JEWETT, almost new, cheap, easy terms. Pied. 2350M.

## KLEIBER DUMP 5-TON, 1923

Large Buda motor, completed, transmission, new worm, axle, hydraulic hoist, steel body ....$3250
MACK INTERNATIONAL MOTOR TRUCK CO 325 11th St. Oakland

[illegible] California top, new paint and 6 good tires. Price $2500. Can be seen Hobart Garage. Demonstration by owner on appointment. Address H. B. Blanding, Concord, Cal.

LEXINGTON sport, 1920; A1 mech. cond.; good tires; must be sold. Owner leaving. 2621 San Pablo.

LEXINGTON, beautiful, good lady's car, 4 pass. Country Club, $225. 4231 Howe, 1 blk w Pied.

MARMON 1920 touring Cal. Top, Rebuilt, Repainted; Guaranteed $1450. H. M. LAWRENCE 12th and Harrison Sts. Phone Oak. 626

MARMON 4 pass. phaeton, 1922; run very little; special paint job; high grade car; very cheap, cash or terms. Apply Phone Fruitvale 3035W.

MARMON COUPE in excellent condition; reasonably priced. Phone Oakland 4965.

MARMON 34 for $685. Sell at once. '19 7-p tour. good cord., new paint 5 fine tires. Pied 2891.

MARMON, 4 pass., $600. Oak. 1811.

## NASH SIX TOURING

Good condition, good tires.
SACRIFICE AT $250
MURPHY MOTORS
23rd and Bdwy Lake. 6820.

NASH tour., '18, $325; $100 down, bal. monthly. 260 12th st. Oakland 8954.

NASH sport mod., 4 passenger, $600; 1920 Chevrolet tour., $250; 1919 Chevrolet tour., $225; Packard twin six, $600. 1049 56 st. Humb. 1212. Terms if necessary.

NASH sedan, 5 pass; run 12,000; like new, $550. Quick, 4231 Howe, 1 blk. w. Pied. Beard. Terms.

NASH coupe, like new; wonderful value; fully equipped. 2853 Broadway. Oakland 1844.

## OAKLAND ROADSTER

Fine light six. In good condition. $125 cash, bal. easy terms. Haynes Agency. 2838 Broadway.

OLDS. 6 coupe. Just like new. Actual mileage 7300. Perfect order. A wonderful car at a wonderful bargain. Price $850. Will accept a car as part payment. See this job Sunday a. m. at lot, 260 12th st. Oakland 8954.

OLDS 4, 1921, gone 10,000 miles. In perfect shape; good tires, etc.; $450 for quick sale. 6200 College till p. m. Pied. 979. Can arrange terms.

OAKLAND Sedan, good running order, very good tires and spare; $150 for quick sale. See at Union St. Gar. Ala. 229.

OLDSMOBILE Six '20, good mechanical condition, best offer takes it. Mr. Otto Mer. 1217.

OVERLAND tour., '16, at bargain. Will sacrifice for $95. Pied. 979.

OLDSMOBILE 4, 1922, 7,000 miles. Good condition, cheap. Private owner, 2500 Valdez st., Oakland 2053.

OLDS. late 4 cyl. road; extra fine cond.; lots of extras. Must sell. 2226 San Pablo.

PEERLESS touring, good body; block being reground; ready for sale Friday, March 7th. See Harper, 1025 E. 12th st.

Chevrolet 490 touring, fine shape; new Goodyear A. W. T. tires; driven only 12,000 miles. See owner, Mr. Harper, 1025 E. 12th st.

PAIGE sport, 1st class cond.; sacrifice. Owner, 726 East 23rd st.

REO '17 touring, starter, good tires, one extra; price $85. Field & Lee, 33th ave. and E. 14th st.

RICKENBACKER tour., 1923 — 4 wheel brakes, many extras; like new. Oakland 1844.

## STEPHENS TOURING

1920 in good condition throughout. Any demonstration. Party going east. Snap for quick sale.
Piedmont 9210M.

STUDE. Six, cheap. 1140 7 ave.

OWN YOUR HOME

84—AUTOS FOR SALE (Continued)

## PERHAPS THE CAR YOU WANT IS HERE

| | |
|---|---|
| 1919 Buick 6 Tr. | $395 |
| 1920 Buick 6 Tr. | 495 |
| 1921 Chevrolet Tr. | 225 |
| 1923 Chevrolet Tr. | 415 |
| 1922 Chevrolet Sedan | 595 |
| 1921 Chandler Disp. | 545 |
| 1920 Dodge Touring | 415 |
| 1922 Ford Touring | 225 |
| 1922 Ford Sedan | 395 |
| 1918 Hupmobile Tr. | 300 |
| 1918 Haynes Sedan | 275 |
| 1922 Jewett Tour | 800 |
| 1922 Jewett Sedan | 1095 |
| 1923 Jewett Sedan | 1195 |
| 1918 Kissell Sedan | 895 |
| 1921 Kissell Speedster | 925 |
| 1917 Paige Touring | 195 |
| 1917 Paige Chummy | 245 |
| 1921 Paige Sedan | 1095 |
| 1921 Stude. L. 6 Sedan | 895 |
| 1922 Overland Sedan | 495 |
| 1924 Willys-Knight Tr., $300 ext. Equip. | 1295 |

Many Other Makes and Models to Select From. Used Car Department.
Victory Motor Sales Company
1717 Broadway, Ph Lake. 8543
1716 Telegraph Ave. Ph. Lake 8543.
Paige-Jewett-Sterling Distributors

## STAR SPORT ROADSTER

New. Leaving town. First reasonable offer takes it. Call early. Mrs. Carter, 310 Hawthorne st.

STAR demonstrator, 1924 standard touring car. Substantial reduction. See Mr. Vallow, Monday. 2405 Central ave., Alameda.

STEVENS-DURYEA, A1 condition, 5 new tires, 4 extra wire wheels and bearings. Bargain. Fruit. 3113J; 1417 56th ave.

STAR COUPE, run 3200 miles. A real bargain for you. Can be seen Sunday, 9 a. m.-11 p. m., 4060 East 14th Street.

STUTZ, Sp. T., 16 valves, $450, terms. Take trade. Hammond, 3050 Bdwy.

## SUNDAY SPECIALS

| | |
|---|---|
| Jewett Tour, 1922 | $750 |
| Ford Tour, late 1922 | 300 |
| Ford Tour, late 1920 | 165 |
| Ford Rd., 1922 | 160 |
| Star Tour, run 4000 mi., 1923, cord tires | 360 |
| Nash Sport. 4-pass. | 500 |
| Overland Tour., 1920 | 165 |
| Dodge Screen Del., 1921 | 450 |
| Haynes Tour. | 300 |
| Maxwell Tour, 1919 | 100 |
| Ford Sedan, 1921 | 385 |

BOYCE AUTO CO.
L. 7323 2230 San Pablo
Terms 1-3 down, bal. $10 mo.

STUDEBAKER roadster, light 6, late 1923 model, like new in every way. Many extras. Principals only. [illegible]

## STEPHENS SALIENT SIX

1920 sport model. Good tires, paint and motor. Call, Fruit. 4503.

STUDEBAKER tour., Special 6, 1919. Bargain Sunday, $475; $100 down, bal. monthly. See car at lot, 260 12th st. Oak. 8954.

## STAR TOUR., 1923

4 mo. old. $100 down. 1052 E. 12 st.

STAR TOURING late '23, first-class mechanically. Many extras. $375. Terms. Merritt 3095.

STAR tour., 1924; demonstrator, guaranteed; big discount. Collier & Brooker, 2801 Bdway.

SPECIAL built racer; cheap; cash needed. 1569 Pacific Ave., Alameda.

STUDEBAKER Special 6 road., as good as new; will accept any reasonable offer, also terms. Oak. 5853.

STEARNS Knight; Eight, '16; fine condition. 1659 San Pablo ave., Berkeley. Berkeley 6471.

STUDE. light 6, 1922; a beauty in every way, $225 down. Lake 1507.

STEPHENS sport sedan, 1921, $850. Easy terms. Lake. 1507. 2112 Bdy

STUDEBAKER 4, 1918; good order; cheap or trade. 551 22nd St.

STUTZ Bearcat Rd. Snap. Superior Auto., 19th and Telegraph.

STUTZ touring by owner. Pied. 1099W or Box M187186, Trib.

STEPHENS '24 Sport; extras; snap. Pied. 1954W. Oak. 658.

STAR '23 Tour., $350. Superior Auto, 19th and Telegraph.

STANLEY steam car. 775 Klingston ave., Oakland, Cal.

STUDEBAKER Light Six sedan, 1923. 2853 Bdwy. Oakland 1844.

## USED CAR BARGAINS

1919 OAKLAND TOURING ....$ 95
1921 DODGE TOURING. lots of extras ....$550
1923 OVERLAND, Model 4 Coupe, runs and looks like new ....$675
1923 OVERLAND "Red Bird." A-1 shape ..$650
1923 OLDSMOBILE 4-CYL. Sport Touring ....$695
1923 CHEVROLET Tour. run 1500 miles ....$435
1920 OAKLAND SEDAN, completely overhauled and guaranteed....$515
1918 BUICK TOURING. ....$195
PURSER-OAKLAND MOTOR CO.
24th and Broadway
Open Sundays and Evenings
Lakeside 89

VELIE, 1922, sport, like new, $825. A snap. 2171 Shattuck, Berkeley.

## WILLS ST. CLAIRE SEDAN

Current model. Big reduction. This car will appeal to the most discriminating buyer. 2857 Bdway. Oakland 3112.

WILLYS-Knight 7 pass., run 17,000 miles; good con.; $550; and Overland Mystery, also good car $225, tur. 3038 Eastman ave.

WILLYS 6 Tour; A-1 cond., motor very quiet, wings, other extras, priv. owned. See at Union St. Gar. Ala. 229.

## WILLS ST. CLAIRE

Roadster. The best buy we have ever had. Oak. 3142; 2857 B'dway.

## WILLYS-KNIGHT COUPE

This car carries new car guarantee. [illegible] Bdwy. Oak. [illegible]

## 1924 Special Six

STUDEBAKER SEDAN, RUN 1900 MILES, EXTRAS; $1750. PRIVATE OWNER, PHONE LAKESIDE 9290. CAN BE SEEN AT 211 LAFAYETTE AVE., PIEDMONT.

OWN YOUR HOME

84—AUTOS FOR SALE (Continued)

## We Have the Best Variety of Used Cars In Oakland

| | |
|---|---|
| 22 Ford Coupe | $125 |
| 22 Chevrolet Tour. | 250 |
| 20 Ford Tour. | 140 |
| 18 Chandler Tour. | 225 |
| 22 Buick 6 Tour. | 825 |
| 23 Buick 6 Tour. | 1050 |
| 21 Haynes 6 Sport | 690 |
| 21 Stude Sport Road. | 775 |
| 22 Stude Spec. 6 Tour. | 925 |
| 21 Stude Lt. 6 Sedan | 925 |
| 21 Stude Sp. 6 Sedan | 850 |
| 16 Cadillac Road. | 385 |
| 23 Stude Lt. 6 Road. | 875 |
| 21 Dort Road. | 275 |

Broadway Motor Co.
2309 BROADWAY
LAKESIDE 1727
TERMS—NO BROKERAGE

| | |
|---|---|
| 1923 Chevrolet Tour. | $450 |
| 192[illegible] Chevrolet Sedan | 675 |
| 1923 Chevrolet Coupe | 575 |
| 1922 Chevrolet Tour | 260 |
| 1919 Chevrolet Tour | 85 |
| 1921 Ford Sedan | 325 |
| 1919 Maxwell Tour | 175 |
| 1920 Oakland Tour | 325 |
| 1919 Buick Tour | 375 |
| 1921 Ford Tour | 140 |

C. McCARRON
Derby at Shattuck, Berkeley
Phone Berkeley 1161.

WANTED—Buick or Nash Coupe, late models, cash. Merritt 2774.

WILLYS - KNIGHT coupe, 1922. 2853 Broadway. Oakland 1844.

WILLYS-KNIGHT tour., 1922, lots extras. 2853 Bdwy. Oak. 1844.

AUTOS WANTED

## Autos Wanted

Wanted at once, 100 good used late models, cars for export. Will pay you highest cash price. Phone Oakland 1614 or call at 2320 Broadway, Oakland.

A FINE residential lot in Berkeley to exchange for auto. Ph. Thornwall 5657.

AUTO wanted, late model needing repair. Write room 5, Atlantic hotel.

A CHANCE to sell your car for cash. Wright & Davis, 2412 Bdwy.

AUTO—Will trade good building lot. Fruit. 5105W.

CASH for your car. See Mr. Paps, 2309 Broadway. Lake. 1727.

CASH for late model car if bargain. Humboldt 875.

EXCH. fine player piano for auto. 6824 Shattuck Ave., Oak.

EQUITY $1750 in 4 lots in E Oak., trade for auto. Box M210071, Trib.

LARGE LOT near Chevrolet factory. Will trade for a good auto. Elm. 531.

PRIVATE party will pay cash for used Ford roadster or light delivery. Principals only. 1006 Webster st.

RING, diamond, and radio tube set, value $200, for light car. Box M171256, Tribune.

WANTED—Light car, good condition; must be bargain; cash. O. 7803.

WANT auto. Have lovely 6 room modern. Elm. 2187.

$349 EQUITY IN LOT; MELROSE; OR WANT TOUR. CAR. 1182 10TH ST.

6 CYL. car, have $325 diamond, Dort tour., cash, 2131 E. 20 st.

85 AUTOS FOR EXCHANGE

ANY good 6 or 8 cyl. for good 83 Overland 4 cyl. 3508 Adeline st.

## COLE 8 CHUMMY RD.

Trade my equity for Ford or Chev. 1052 E 12 st.

## NASH TOUR.

Trade my equity for Ford. 1052 E. 12 st.

## ROADSTER 6 CYL., 1918

Trade for diamond. Auto value $275. 1052 E 12 st.

86— AUTO BODIES AND TOPS

BODIES, new and used, all styles. Tops and windshields. Case Used Body Shop, 167 12th st., Oak. Lake. 4932. 901 G. G. Ave., S. F.

STUDEBAKER body with new Calif. top. Phone Merritt 4947. See Mr. Barson.

AUTO ACCESSORIES

DE LUXE set, new disc wheels for '23 Chevrolet, cheap. 486 20th st.

DODGE parts, cheap. 9400 Burr St.

SEAT covers off '23 Nash tour., cheap. 2926 High st., Oak.

WRECKING Dodge, parts cheap; bat., $7.50; gen., $13.50. 3258 Logan.

89—TIRES AND VULCANIZING

1000 TIRES and tubes, slightly blemished; new, fresh stock tubes, $1.50; all sizes; cord tires, 30x3½ O. S., $8.50; fabric $5. Service Tire Co., 2270 E. 12 st.

88 AUTO REPAIRING

GUARANTEED repairs at your home or here. A. E. Larson, 1064 32nd st. Phone Piedmont 3681W.

ROHNE RADIATOR CO. Auto truck, tractor, radiators built, re-cored, repair. 12.3 E. 12th St.

SAVE money, help expert repair your car here or your place. 2117 Webster; O. 7108 or L. 8617.

TRY [illegible]

91 AUTO TRIPS

LOS ANGELES Chevrolet sedan, Monday or Tuesday; can take 3 or 4. Phone [illegible]

SEATTLE, sedan, lin. 4-4. Mer. 4023

Continued from page 10-T

56 BUSINESS CHANCES Continued

STORE, dry goods, and lot, 32½x100 [illegible]

TO PROMOTERS or toolmakers. Have a new tool for brace and bit. If interested communicate with J. Duval, 631 49th street. Phone Pied. 8172W.

THE [illegible] partnership centrally located, a yr. lease, cheap rent, fully equipped. Owner must leave town. 161 12th st. or Pied. 8268W.

## We Have the Following:

Grocery, $300, Rent $20. A snap. Cooking $250 per month, first class location.
[illegible] clearing $300.
Partner wanted for Auto Repair Shop. Plenty of work on hand, cheap.
[illegible] business, partner wanted; [illegible]
Lunch Room with apartment; cheap rent, Money-maker. A sacrifice.
[illegible] School Stop cheap, [illegible]
All of the above will stand investigation and are good paying business. Let us put you in business right; our service is free.
OAKLAND HOUSING AND FINANCE CO.
405-8 EASTON BUILDING.

OWN YOUR HOME

56 BUSINESS OPPORTUNITIES (Continued)

WASH RACK [illegible] opportunity [illegible] make good [illegible] owner [illegible] price $250, terms [illegible]

WILL BUILD [illegible] on San Pablo [illegible] ave. Owner [illegible]

½ INT. in growing [illegible] each [illegible] HELM, 405 [illegible]

56A—BUSINESS OPPOR. WANTED

ATTENTION hotel [illegible] experienced [illegible] connection [illegible] restaurant [illegible] out investment [illegible] partnership. Box [illegible] Tribune.

INTEREST [illegible] metal shop [illegible] Box 41[illegible]A, [illegible]

I HAVE [illegible] would like to [illegible]

REAL estate [illegible] to go in partnership [illegible] Ave.

WANTED—Laundry or food products route clearing $50 a month. Box S21565, Tribune.

3 FRATERNAL

## F. & A. M. DIRECTORY.

AAHMES TEMPLE OAKLAND, CALIFORNIA. Office and club rooms at 13th and Harrison sts. Ceremonials: Watsonville, March 8. Santa Rosa, March 29. FRANK P. HALEY, Potentate. GEO. H. SMITH, Recorder.

SCOTTISH RITE BODIES
Cathedral, 15th and Madison streets. Monday evening at 7:30 o'clock. Next meeting March 10. 15°; Bradford Webster, 33°, presiding. Office hours daily, except Sunday, 9 a. m. to 12 m. and 1 to 5 p. m. Saturday, 9 a. m. to 12 m. MAURICE S. STEWART, Secy.

KNIGHTS TEMPLAR
ASYLUM OF OAKLAND COMMANDERY NO. 11, Knights Templar, Masonic Temple. Next meeting, March 11. Special Conclave. Illustrious Order of the Red Cross and Order of Malta. EMINENT SIR LOUIS J. BREUNER, Commander. SIR CHAS. A. JEFFERY, Recorder

SCIOTS
OAKLAND PYRAMID No. 2, A. E. O. S. Club room and meetings of Sciots hall, 529 12th street. Meetings second and fourth Wednesday, 8 p. m. EVERY TUESDAY, SCIOT LUNCHEON, "NEW PEERLESS," 510 17th ST., AT 12:15. Bob Morton's Circus March 10 to 19, Auditorium grounds. [illegible] Hutchinson Bldg. Ph Oak. 1072. Res. 3722 Fruitvale ave. Frtv. 132W. STUART D. BOWLES, Scribe, Plaza building. Office, Oak. 7173. Res. Berk 1825W

Security Benefit Association
OAKLAND COUNCIL, NO. 733, meets every Friday night at Porter hall, 1918 Grove street. Visiting members welcome. Next meeting, March 14. William D. Prescott, President. 545 43d st. Pied. 9141J. Charles B. Tenney, Financier, 1238 95th avenue. Phone Elmhurst 275. Maud A. Chesvick, Secretary, 4705 Fairfax ave. Ph. Fruitvale 2152W. For general information, call A. S. MacDonald, District Deputy, 4245 Masterson street. Ethel Eckhart, Juvenile Matron, 1914 Pacific avenue, Alameda.

KIRKPATRICK COUNCIL No. 2316 meets every Tuesday at St. George's hall, Twenty-fifth and Grove. Next meeting, March 11. MRS. ISOBEL GEORGE, President, 815 Athens ave. L. 5331. WILLIAM P. CORRIGAN, C. Secy. 1521 Excelsior ave. Merr. 3576. J. L. LYEN, Financier, 2907 Carlton st. Berkeley 6084W. LULU HAMILTON, Juv. Mat. 1630 Bridge ave. For general information call Mrs. Isobel George, Asst. District Mgr., or J. W. Leiter, District Deputy, 3654 West street. Piedmont 5992W.

FRATERNAL AID UNION
FRATERNAL AID UNION OAKLAND LODGE No. 540, meets 2nd and 4th Friday evenings at Athens hall, Pacific bldg., 16th and Jefferson sts. Next meeting, Friday, March 14. Initiation and general business. Committees are arranging for big booster meeting during March—date given later. Visitors are cordially invited. LUCY M. GROSS, Pres. [illegible] 11 St. MR. W. S. LACEY, State Organizer, 481 41st. Pd. 6210J. BLANCHE FILE, Secy. 5621 Shafter ave. Pied. 5730J.

INDEPENDENT ORDER OF FORESTERS
COURT OAKLAND [illegible] meets at St. George's hall [illegible] Next meeting [illegible] ladies night. Whist [illegible] All Foresters residing in Oakland should register with the Secretary. P. J. FREEMAN [illegible] FRANK M. RILEY [illegible]

COMPANION COURT, Lakeside No. [illegible] meets St. George hall, 25th and Grove streets. Next meeting [illegible] Whist. [illegible] ISABELLA J. [illegible] 2257 Alameda [illegible] MRS. A. LUTTRELL [illegible] Mer. 4056.

LOYAL ORANGE INSTITUTION OF U. S. A.
(Affiliated with [illegible]) [illegible] Oakland [illegible] 3d Friday [illegible] Temple [illegible] Next [illegible] Cave [illegible] 4597.

FRED V. [illegible]

GRAND BLACK CHAPTER [illegible]
Oakland Temple [illegible] Temple, 11th [illegible] Next regular [illegible] day, March 22. [illegible] and balloting [illegible] the Golden Link [illegible] WOR. Sir Knight G. H. Pearce, PRECEPTOR, Lake. 3627. Sir Knight James S. [illegible], REGISTRAR. Office 811 Grove st.

FRATERNAL

VETERANS OF FOREIGN WARS OF THE UNITED STATES (The Gold Stripe Order)
[illegible] open to all Soldiers, Sailors and Marines who have seen foreign service.

COL. JOHN J. ASTOR POST No. 85 meets 1st and 3rd Friday of each month at 8 o'clock Memorial Hall, City Hall, Oakland. Visitors cordially invited. [illegible] Com. [illegible] 2174J.

LADIES' AUXILIARY TO JOHN J. ASTOR POST meets [illegible] MRS. ALICE [illegible] Pied. 419. MRS. OLLIE LEMMONS, Secy. [illegible] Pied. 8259W.

LIEUT. HASCALL P. WATERHOUSE POST No. 809, meets 2nd and 4th Wednesday each month, Woodmen's hall, 3256 E. 14th street. Next meeting, March 12. Whist party for members and friends March 5, no charge. C. B. [illegible], Com. Route 2, box 109, Hayward. W. H. MORLHOUSE, Adjutant, 1 24 13th ave. Merritt 1460.

LADIES' AUXILIARY TO [illegible] POST meets 2nd and 4th Wednesday at 8 o'clock p. m., W. O. W. hall, 3256 E. 14th st. Next meeting, March 12. CELIA E. WATERHOUSE, Pres 371 Jayne ave. Oak. 3065 MARTHA VOLKMANN, Secy. 1569 68th ave.

LT. EVERETT R. LEISURE POST, No. 290, meets first and third Tuesdays of each month at 8 p. m., Memorial Hall, City Hall, Oakland. Next meeting, March 18. H. E. KAYS, Com. 1918 Seminary. Ph. Elm. 2253. R. H. SCHAAF, Adjt. 1115 Jackson.

AMERICAN LEGION
OAKLAND POST NO 5. Clubrooms and office, 419 12th St. Phone: Oakland 7211. Meets every first and third Tuesdays at clubrooms. Luncheons every Monday, American Grill, [illegible] 13th St. Next meeting, March 18. WILLIAM R. FOSS, Com.

ARGONNE POST NO. 235, Office phone, Oak. 507. Meetings 2nd and 4th Tuesdays at room 187, Hotel Oakland. Next meeting, March 11. RAYMOND SALISBURY, Com. DONALD McCLURE, Adj.

AMERICAN LEGION AUXILIARY of Oakland Post No. 5, A. L. meets 2nd and 4th Thursday evenings in American Legion Clubrooms, Post 5, 419 12th street. Next meeting, March 13. MRS. HARRIET HAZELTINE, Pres. 3929 Elston ave. Mer 2972. MRS. ELIZABETH CHISHOLM, Sec. 678 62nd st. Pied. 8352J.

United Span. War Vets.
E. H. LISCUM CAMP No. 7, meets Thursday evening [illegible] Oakland. All visiting veterans invited. Join the insurance club. Next meeting, March 13. Comrade Colonel John F. Dillon, chief [illegible] officer, will be the speaker. G. A. MARSHALL, Com. Telephone Alameda 144J. M. W. SELLAR, Adjt.

JULIA A. MARTIN AUXILIARY No. 2, Auxiliary to E. H. Liscum Camp No. 7, U. S. W. V., meets in Memorial hall, City Hall, first and third Wednesdays. Visiting sisters welcome. Next meeting, March 19. IRENE VINCENT, Pres. Ftvl. 2360J. LAURA LINES, Secy. Elm. 66.

JOSEPH H. McCOURT CAMP, No. 13, meets 2nd Thursday, in Native Sons hall, Shattuck, near Center street, Berkeley. Next meeting, March 13. E. RANDOLPH, Com. A. P. HANSCOM, Adjt.

British Great War Veterans of America Inc. California Post No. 10
Meets every Monday in St. George hall. Monday, March 10, business meeting. Saturday, March 15, dance. Monday, March 17, business meeting. S. H. GRANT, Pres. FRED V. CLARK, Secy. Office St. George hall, 25th and Grove sts., Oakland, California.

Society of the First Division Department of California
MEETINGS AT VAURAN RESTAURANT, 16TH ST., OPP. KAHN'S, 1ST MONDAY EACH MONTH. NEXT MEETING, APRIL 7. P. L. MERRICK, Com. Phone 3757.

The Women and Girl Workers of the Civil War, '61-'65
Meet in Memorial Hall, City Hall, every Wednesday afternoon 2 o'clock. Visitors welcome. Next meeting, March 12. SARAH R. WILSON, Commander. ANNA A. CANNON, Secretary. [illegible] Oakland. [illegible]

Disabled American Veterans
of the World War, Chapter [illegible] Meets at Sons of [illegible] Hall [illegible] West st. [illegible] men of [illegible] World War [illegible] invited to join. [illegible] Com. [illegible] Adjt. [illegible] Oak. 1871.

American War Mothers
OAKLAND CHAPTER meets [illegible] 12th and [illegible] 2nd and 4th [illegible] ANNA DEAN, Pres. [illegible] Rec. Secy. [illegible] 4018

KNIGHTS OF THE THISTLE
[illegible]

[illegible] of Scottish Clans
[illegible] ANDREW [illegible], Secy. [illegible] Pied. 1639W.

KNIGHTS OF PYTHIAS
OAKLAND LODGE NO. 103 Meets at 12th and Alice sts., Pythian Castle, Thursday [illegible] JAS. [illegible], K. of R. and S.

PARAMOUNT LODGE NO. [illegible] C. C. [illegible]

PERALTA LODGE No. 182 [illegible] Berkeley [illegible] M. D. [illegible] K. of R. and S.

[illegible] LODGE No. 221 [illegible] Pythian Castle [illegible] C. C. CARL F. WOOD, K. of R. and S.

ELM. LODGE No. 22[illegible], meets every Tuesday evening at I. O. O. F. hall, 92nd avenue and E. 14th. Next meeting, March 11. A. WILLIAMS, C. C. Elm. 1101. M. L. HENDERSON, K. of R. and S.

LAKESIDE LODGE No. 14[illegible] meets every Monday night, Pythian Castle, 12th and Alice streets. Next meeting, March 10. I. C. HIGGINS, C. C. Lake. 537 A. O. SWAIN, K. of R. and S. Phone Fruitvale 3130J.

Abu Zaid Temple No. 201 D. O. K. K.
Regular meetings second Saturday. Patrol meets every Tuesday. EDWARD J. STEIN, Royal Vizor. MABRY T. STALLWORTH, Sec.

PYTHIAN SISTERS
CALANTHE TEMPLE No. 5 meets in Charity Hall, Pythian Castle, 12th and Alice sts., every Tuesday evening. Next meeting, March 11. Serial whist at 3 o'clock. FLORENCE M. FLIELER, M. of R. and C. Mer. 1596. FRANCES HOMEYER, M. E. C.

LOYAL TEMPLE No. 7 meets in Charity Hall, Pythian Castle, 12th and Alice streets, every Wednesday evening. Next meeting, March 12. St. Patrick whist. Score cards 25c. RUTH LEESE, M. E. C. Oakland 7212. LUNA AUSTIN, M. of R. & C. Merritt 60.

Woodmen of the World
FRUITVALE CAMP—the largest camp in Alameda Co.—1400 members—meets in Woodmen of the World building, 3256 East 14th st., every Thursday evening. Visiting neighbors welcome. Next meeting, March 13. GEORGE [illegible] 3220 E. 14th St. T. T. BURNETT, JR., Clerk. A. L. SCHAEFFER, Dist. Mgr. Office in the building open daily. Phone Fruitvale 2334.

OAKLAND CAMP No. 94, the "Mother Camp of Alameda County," meets Monday evening in Corinthian Hall, Pacific building, 16th and Jefferson sts., at 8.15 p. m. C. F. MARTIN, Con. Com. Office hours: 11 a. m. to 3 p. m. daily, except Saturday, 11 a. m. to 1 p. m. A. D. HUGHES, Clerk. Office, room 216 Pacific Bldg. Phone Lakeside 7319.

ALPHA CAMP No. 101, W. O. W., meets every Friday evening at 8 o'clock. Brooklyn temple, 807 E. 14th st. Next meeting, March 14. CHAS. A. WALKER, Con. Com. 1572—24 Ave. T. H. HAGEMAN, Clerk. 1421 23rd avenue.

FOREST CAMP, 102, W. O. W., meets every Wednesday evening in I. O. O. F. Hall, 11th and Franklin. The Fraternal camp. Next meeting, March 12. HERMAN FENTON, C.C. G. R. STETSON, Clerk. 1136 Everett st.

MODERN WOODMEN OF AMERICA
Over a Million Members. Oakland Camp No. 7236, meets WEDNESDAY night in DANISH HALL, 164 11th street. Next meeting, March 12. DR. E. TAYLOR DYKES, V. C. E. M. DURHAY, Clerk. 2029 San Pablo ave. Oakland 4105. Office hours 8 a. m. to 8 p. m for payment of dues.

ELMHURST CAMP No. 10915 meets 1st and 3d Friday nights at 92nd ave. and E. 14th st. Next meeting, March 21. E. J. JACKSON, Council. C. I. RICHARDSON, Clerk. Elm. 224C.

Royal Neighbors of America
OAKLAND CAMP No. 8176, meets first and third Friday nights at St. George [illegible] MARIE ROSSI, Rec. S. [illegible]

AMERICAN ORDER SONS OF ST. GEORGE
ALBION LODGE meets [illegible]

[illegible] Public Meetings in the Labor Temple, 11th and Franklin Sts., every Sunday at 8 p. m. Walter Thomas Mills speaks at all these meetings and directs the educational work. Books and literature for sale at [illegible]

Index on first Want Ad page.

FRATERNAL

I. O. O. F.

[illegible] LODGE No. 272, I. O. O. F., meets every Monday evening [illegible] Grove st. Visiting brothers welcome. [illegible] March 10, Initiatory Degree. FRANK PIMENTEL, N. G. Frvl. 4665J. O. P. JOHNSON, R. S. Berk. 5499J.

FRUITVALE LODGE No. 69 [illegible] every Monday [illegible] W. O. W. hall, 3256 [illegible] brothers welcome. [illegible] N. G. [illegible]

OAKLAND LODGE No. 118 [illegible] I. O. O. F. [illegible] third degree. B. L. HANSEN, N. G. [illegible] ave. Oak. [illegible] Rec. Sec.

[illegible] LODGE No. [illegible] I. O. O. F. meets at [illegible] Grove streets. [illegible] N. G. [illegible] Rec. Sec.

FOUNTAIN LODGE No. 1[illegible]1, I. O. O. F., meets every [illegible] evening in I. O. O. F. temple, Eleventh and Franklin streets. [illegible] JAMES V. EVANS, N. G. Berk. 7419J. JOHN C. MILLER, Rec. Sec.

CAMPANILE LODGE No. 45[illegible], I. O. O. F., meets every Tuesday, at 8 p. m., at I. O. O. F. hall, corner Addison and Shattuck, Berkeley. Visiting brothers welcome. Next meeting, March 11. JOHN M. LEE, Noble Grand. Thorn. 261. L. MAGNER, R. S.

ENCINAL LODGE No. 164, I. O. O. F., meets every Wednesday evening, Odd Fellows Hall, corner Park street and Santa Clara avenue, Alameda. Next meeting, March 12. WILEY GARDNER, N. G. PERRY FOX, 1170 Bdwy.

ELMHURST LODGE No. 384, I. O. O. F., meets every Thursday evening in I. O. O. F. hall, 92nd ave. and E. 14th st. Visitors always welcomed. Next meeting, March 13. JOHN LUDINGTON, N. G. I. P. DEMERS, R. S.

EVENING STAR LODGE 263, I. O. O. F., meets every 2nd and 4th Thursday, Odd Fellows' temple, 11th and Franklin, Oakland. Next meeting, March 13. Story tellers' night. Come prepared. HENRY CRITHFIELD, N. G. A. McELHATEN, R. S.

GOLDEN RULE ENCAMPMENT NO. 34, I. O. O. F., meets every 2nd and 4th Friday, I. O. O. F. Temple, 11th and Franklin. Next meeting, March 14. Patriarchal degree. N. E. FEAKINS, Rec. Scribe. L. L. HENNEGAN, C. P.

CABIRI'S
Meet at I. O. O. F. temple first and third Saturday of each month. [illegible] monthly dance March 1. Next stated meeting, March 15, when we entertain the Loyal Sons. All members urged to be present. E. L. JOHNSON, Archon. WALTER STAEHLE, Scriptor. Fruitvale 2891J.

Sunset Rebekah Lodge
No. 169, I. O. O. F., meets every Wednesday evening, Odd Fellows' hall, Eleventh and Franklin streets. Next meeting, March 11. Whist, 25c. ETHEL GOULD, Secy. M. 1520. LILLIAN BARNHOLT, N. G. Elm. 2335.

LOYAL SONS JUNIOR I. O. O. F.
Oakland Fireside No. 5 meets every Friday, 8 p. m., Porter Hall, 1918 Grove street. Any Loyal Son or Elder Brother who can let us have a machine for trip to Modesto, let either J. A. or L. Coughlin know at once. J. A. COUGHLIN, F. W. L. H. LASS, W. R.

THE MACCABEES
OAKLAND TENT NO. 17 meets at Truth hall, I.O.O.F. bldg, 11th and Franklin streets. Office 460 12th street, room 209. Dues for March payable by April 1. Next meeting, March 14. JAMES FLETCHER, Com. J. L. FINE, R. K. Phone Oak. 5326.

WOMEN'S BENEFIT ASSOCIATION OAKLAND REVIEW NO. 14, meets Tuesday evenings in Pacific Bldg., 16th and Jefferson sts. Next meeting, March 11. MAY KING VANDENBOS, Com. 5659 Genoa st. Pied. 1461W. MAUD WICKHAM, Record Keeper. 2924 64th Ave. Place. Elm. 298.

WOMEN'S BENEFIT ASSOCIATION ARGONAUT REVIEW No. 59, meets every Wednesday evening in Wigwam hall, Pacific building. Next meeting, March 12. MILDRED [illegible], Com. [illegible] Berkeley. MARGARET HURLEY, R. Keeper. [illegible] Lake. 6691. Visitors welcome. Report all sickness to Commander.

WOMEN'S BENEFIT ASSOCIATION [illegible] REVIEW No. 16, [illegible]

Ladies of the Maccabees
[illegible] HIVE No. [illegible]

UNITED ARTISANS
[illegible]

Fraternal Brotherhood
[illegible] Pres. [illegible] HAYWARD, Treas.

ROYAL ARCANUM
Sierra Council No. 1612 meets every 2d and 4th Monday at Midget Hall, Pacific building, cor. 16th and Jefferson streets. Next meeting, March 10. J. C. FROST, Regent. S. K. FERRARA, Sec.

FRATERNAL

N. S. G. W.
Piedmont Parlor No. 120 meets every Thursday evening in N. S. G. W. hall, 11th and Clay streets, Oakland. Visiting members welcome. Next meeting, March 13. NICHOLAS J. MEINERT, Pres. CHARLES MORANDO, Rec. Sec.

N. S. G. W.
Athens Parlor No. 195 meets every Tuesday evening in N. S. G. W. hall, 11th and Clay streets, Oakland. Visiting members welcome. Next meeting, March 11. LOUIS J. DOWTON, Pres. C. J. HEARN, Sec. Lake. 1409.

N. D. G. W.
ALOHA PARLOR NO. 106. Meets every Tuesday evening in Wigwam hall, Pacific building, Sixteenth and Jefferson streets Oakland. Next meeting, March 11. MARIE SMITH, Pres. 681 Jean st. Ph. Pied. 2387. JENNIE LEFFMAN, Secy., 4230 Piedmont ave., Oakland. Pied. 851.

EAGLES
OAKLAND AERIE No. 7, meets Monday night at N. S. G. W. hall, 11th and Clay sts. Physicians, Dr. J. H. Scudder, Federal bldg., phone Lake. 547, res. Thornwall 82, hours 2-4, 7-8. Dr. A. L. Stuck, Physicians Bldg., phones Oak. 5125. Res. Piedm't 7820. Hours 2-5, 7-8. Secretary's office, 205 Commercial bldg., Oak. 1103. Central Drug Co., official druggist, 458 12th st. Open till midnight. HARRY W. PULCIFER, W. Pres. G. J. VERGNES, W. Secretary.

FRUITVALE AERIE NO. 1375. F. O. E., meets every Tuesday evening at W. O. W. Bldg., 3256 E. 14th st. Next meeting, March 11. Aerie physician, Dr. L. B. Smith, 3234 E. 14th street. Phone Fruitvale 523. Residence Fruitvale 2417. ED L. BARRY, Worthy Pres. 2010 46th ave. Ph. Ftvl. 746J. W. T. BARTLE, Worthy Secy. 1626 Bridge ave. Ph. Ftvl. 3226W.

Junior Order United American Mechanics
CUSTER COUNCIL NO. 22, meets every Tuesday night, Pacific bldg., 16th and Jefferson streets. Next meeting, March 11. J. P. T. THOMAS, Councillor, 1164 67th st. E. J. ALBRECHT, Rec. Secy. 2142 High, Oak.

Daughters of America
MARTHA WASHINGTON COUNCIL NO. 6 meets every Friday night at Sciots Hall, 529 12th st. Next meeting, March 14. MRS. LILLIAN CHANDLER, 2319 23d st. Councilor. ROSE A. WAXMAN, Rec. Secy. 2614 Valdez st., Oakland.

Court of Honor Life Assn.
No. 542, meets 1st and 3rd Friday evenings of each month, Pythian Castle, 12th and Alice streets. Relief and benefit insurance. Wednesday, March 12th, get acquainted house party at [illegible] 12th street, for members and friends. GRACE TAYLOR, Rec. and Deputy. Oak. 6882.

United Commercial Travelers
OAKLAND COUNCIL 294. United Commercial Travelers of America meets 2nd and 4th Friday of every month at Pythian Castle. 12th and Alice sts. MEYER F. LEWIS, Secy., 203 Blake block. Ph. Lake. 5980. H. JULES MAILLOUX, Senior Counselor. Merritt 1765.

Calif. New Eng. Assn., Inc
Regular meeting, 2nd Friday each month, 8 p. m., Jenny Lind hall, 2229 Telegraph ave. Next meeting, March 14. H. AVERY WHITNEY, President, 212 Bank of Italy Bldg.

IMPROVED ORDER OF RED MEN
TECUMSEH TRIBE No. 62, meets in Rebecca hall, Odd Fellows hall, 11th and Franklin sts., on Thursday evening. Next meeting, March 13. F. F. FOOTE, Sachem. A. H. BLAIR, C. of R. Piedmont 3759J.

IROQUOIS COUNCIL NO. 101, Degree of Pocahontas, meets every Tuesday at 8 p. m., in Pythian Castle, 12th and Alice sts. Next meeting, March 11. Social evening. IRENE HASKELL, Pocahontas. 1611—85 Ave. Elm. 1916. EUDORA BURNS, K. R. 1748 12th st., Oakland.

AH-WAH-NEE TRIBE NO. 86 meets every Wednesday evening, W. O. W. building, 3256 East 14th street. Next meeting, March 12. P. ATWELL, Sachem. VICTOR GEBHART, C. of R. 3039 California street.

KNIGHTS OF COLUMBUS
OAKLAND COUNCIL NO. 784, meets every 2nd and 4th Monday evenings at Knights of Columbus auditorium, 660 13th street. Next meeting, March 10. JOHN H. TOLAN, Grand Knight. F. L. McGILLAN, Fin. Secy

Y. M. I.—Y. L. I.
EASTBAY DIST. COMMITTEE meets every Friday evening, 8 p. m., at 263 Twelfth street. GERTRUDE K. DOOLEY, District Deputy Y. L. I. Phone Lakeside 1859. JAMES F. GALLIANO, District Deputy Y. M. I. Phone Merritt [illegible]

OAKLAND ALLIANCE
ST. PATRICK'S ALLIANCE of America, meets on the second and fourth Wednesday of each month at 8 o'clock p. m. at Porter hall, 1918 Grove st. Next meeting, March 12. T. P. FENELON, Pres. JOS F O'REILLY Rec. Secty.

Women's Catholic Order of Foresters Court 963
Meets 1st and 3rd Mondays. Jenny Lind Hall, 2229 Telegraph Ave. MARGARET E. PHELPS, Sec'y. [illegible] M. DOWLING, Chief Ranger.

I. O. O. F. MANCHESTER UNITY
Manchester Lodge I. O. O. F. 8058, Manchester Unity, meets in Jenny Lind Hall, 2229 Telegraph avenue, every Monday at 8 p. m. Initiation every first and third Mondays in the month. Next meeting, March 10. WALTER L. LANGTRY, N. C. 177 8th St. R. L. CARAY, Secretary. 2501 Sixty-sixth Ave.

DANISH BROTHERHOOD
PACIFIC LODGE NO. 39, meets every Tuesday evening at Danish hall, 164 11 st. Visiting brothers welcome. Next meeting, March 11. CHAS. M. SORENSEN, Pres. 903—54 St. Pied. 1078. NICK ANDERSON, Secy. 5426 Shafter ave. Ph. Pd. 8409J.

## FRATERNAL

**B. A. Y.**

OAKLAND HOMESTEAD No. 839. Wigwam Hall, Pacific bldg., 16th and Jefferson sts. Meeting Thursday evenings. Next meeting March 12. Initiation. Degree staff requested to be present.
JOHN T. McKEOWN, Foreman.
2037 Francisco st.; Berk. 9071W.
MRS. L. HOLMES, Correspondent.
478 19th st., Oakland. Oak. 1683.

BONITA HOMESTEAD NO. 6423, meets every Saturday night in W. O. W. Bldg., 3256 E. 14th street.
Next meeting, March 15.
J. GEORGE HILDRETH, Foreman.
2308 Telegraph ave.
MRS. SOPHIE ENGLER,
2360 Wilbur st. Ph. Frtv. 2345W.

IVANHOE HOMESTEAD No. 865 meets the 2nd and 4th Thursday of each month in I. O. O. F. hall, San Leandro.
Next meeting, March 13.
WM. NANKERVIS, Foreman.
9427 Cherry st., Oakland.
MRS. R. McNEILL, Correspondent.
258 Estudillo ave., S. Lean. 268W.

**Illinois Society of Cal., Inc.**

The Illinois Society of California, Inc., meets every second and fourth Monday of the month at St. George hall, 25th and Grove sts. All former residents of Illinois made welcome.
Next meeting, March 10.
ARTHUR STOUT, President.
EMILY HOLTKAMP, Secretary.

**MOOSE**

OAKLAND LODGE No. 824, L. O. O. M., meets every Friday night at Moose hall, 12th and Clay sts. Clubrooms open daily.
WM. J. HAMILTON, Secy.

**Saint Andrews Society**

Meets Thursdays, 8:30 p. m., at Pythian Castle, 12th and Alice, Oakland, Calif.
The purposes of the Society are social and benevolent, and membership is open to all men of Scottish birth and descent. A hearty welcome is extended.
Next meeting, March 13.
ANDREW DALZIEL, Pres.
ARCHIE S. GLEN, Sec.
5476 Kales ave.

**ANCIENT ORDER OF FORESTERS**

COURT ADVOCATE No. 7378, Jenny Lind hall, 2229 Telegraph avenue. Every Friday.
Next meeting, March 14.
M. J. HIGUERA, C. R.
J. W. REALY, Treas., 1014 7th st.
JOS. McCRACKEN, Sec., 23 Randwick ave.

**SONS OF NORWAY**

BJORNSTJERNE BJORNSON NO. 14, meets at Jenny Lind hall, 2229 Telegraph avenue, every Thursday, 8 p. m. Sick Benefit and Life Insurance.
Next meeting, March 13.
A. M. SAMUELSEN, Pres.
713 26th st. Lake 298
ING. PEDERSEN, Sec.
2935 Adeline St. Ph. Oak. 3731

## TRACY NOTES

TRACY, March 8.—Mrs. Elizabeth Hansen of Pacific Grove is spending a week in Tracy with Mrs. L. J. Cross. Mrs. Hansen was formerly the wife of the Rev. James Jeffrey who organized the Tracy Methodist church. Rev. Jeffrey died more than twenty years ago. It is thirty years since Mrs. Hansen was a resident of Tracy.

The second degree team of Sumner Lodge, I. O. O. F., went to Newman where they conferred the work in that degree to a class of eight candidates. One member of the class was from Livermore, three from Gustine and four from Newman. The degree work was followed by supper served by the Newman lodge.

The dance given by the Tracy Lion club was well attended. Lions' club colors, gold and purple, were used in the decorations. A feature of the program was a dance by Miss Betty Hackett of Stockton.

At their last meeting trustees of the Tracy grammar school district purchased 2.84 acres of land from Louis Parker north of the West Park school, to be used for an out-of-doors play grounds. The price was $1200 per acre. The deed also provides for a street connecting Tenth and Eleventh streets and will adjoin the new play ground to the west.

Men and teams have already started work leveling the ground and it is the intention of the board to put in a baseball diamond, erect basketball courts, a track and other equipment for athletic sports.

The Neighbors of Woodcraft are to give a cooked food sale at the Byers store next Saturday, March 8.

A surprise party was given Mrs Pauline Van Atta Tuesday night when she was summoned to the home of Mr. and Mrs. C. M. Lawton on Bessie street. On her arrival she found a number of her friends assembled and the fact that she had a birthday was announced. The large birthday cake which graced the center of the table was made entirely of ice cream and the top was covered with ice cream cherries and candles. The evening was spent with music and dancing.

One million dollars in semi-annual dividends and interest were paid out by Stockton banks and building and loan associations in 1923. This indicates a year of prosperity. The building operations during 1923 approached the $4,000,000 mark and are expected to exceed $5,000,000 this year.

## LEGAL NOTICES.

**EAST BAY WATER COMPANY**
***Notice of Annual Meeting of Stockholders.***

Notice is hereby given that the annual meeting of the stockholders of the East Bay Water Company will be held at the principal office of the Company, in the building known as the East Bay Water Company Building, No. 512 Sixteenth Street, in the City of Oakland, County of Alameda, State of California, on Tuesday, the 18th day of March, 1924, at the hour of nine o'clock and thirty minues a. m. of said day, for the election of directors for the ensuing year and for the transaction of such other business as may properly come before the meeting.
Dated: February 19th, 1924.
S. M. MARKS,
Secretary of East Bay Water Company.

**ANNUAL MEETING NOTICE**

The annual meeting of the stockholders of the DEL RIO REY RAISIN & FIG COMPANY will be held at the office of F. L. Button, in the Bacon Building, 12th and Washington Streets, Oakland, Calif., on Tuesday, March 18, 1924, at 7:30 p. m., for the election of a Board of Directors to serve for the ensuing year, and for the transaction of such other business as may regularly come before said meeting.
J. A. SMILIE,
Secretary.
EMILIE STROUSE.

# EASTBAY VITAL STATISTICS

# BIRTHS MARRIAGES DEATHS

## BORN

**FUJII**—To the wife of Suehiro Fujii, March 3, a son.
**SOOHOO**—To the wife of Mack G Soohoo, Feb. 26, a son.
**LEW**—To the wife of Thomas G. Lew, Feb. 13, a son.
**ON**—To the wife of Wong Duck On, Feb 1, a son.
**JOE**—To the wife of Wilbert Joe, Feb. 29, a daughter.
**CAHILL**—To the wife of Vernon F. Cahill, Feb. 3, a son.
**VARGAS**—To the wife of Angel Vargas, March 2, a daughter.
**KAHN**—To the wife of Morris Kahn, Feb. 11, a son.
**BASTON**—To the wife of Solomon E. Baston, Jan. 26, a daughter.
**HODGES**—To the wife of Frank W. Hodges, Feb. 11, a daughter.
**SILVA**—To the wife of Joseph A. Silva, March 4, a son.
**SELPH**—To the wife of Samuel E. Selph, Phoenix, Ariz., Feb. 29, a son.
**McQUAID**—To the wife of Francis J. McQuaid, Alameda, Feb. 2, twin daughters.
**FOSTER**—To the wife of George W. Foster, Berkeley, Jan. 24, a son.
**MONTARA**—To the wife of August Montara, Feb. 27, a daughter.
**MITCHELL**—To the wife of Horace P. Mitchell, Berkeley, Jan. 30, a daughter.
**WILHELM**—To the wife of George H. Wilhelm, San Leandro, Jan. 29, a son.
**CLARE**—To the wife of Robert M. Clare, Feb. 1, a son.
**MURPHY**—To the wife of Lee O. Murphy, Berkeley, Jan. 26, a daughter.
**BACON**—To the wife of Roy A. Bacon, Feb. 10, male.
**MORTENSEN**—To the wife of Roy M. Mortensen, March 2, a son.
**VALLEGRA**—To the wife of Antone Vallegra, Feb. 22, a son
**SCONTRIANO**—To the wife of William Scontriano, Feb. 28, a daughter.
**TRIMBLE**—To the wife of James H. Trimble, March 2, a son.
**FERRERA**—To the wife of Antone Ferrera, March 4, a daughter.
**PUCKETT**—To the wife of Edward Puckett, Feb. 23, a daughter.
**PAULSON**—To the wife of Roy W. Paulson, Berkeley, March 2, a son.
**SILVA**—To the wife of Valero Silva, March 6, a daughter.
**ARMANINO**—To the wife of Carl K. Armanino, Vacaville, Cal., March 3, a son.

## MARRIAGE LICENSES

**MARTICK-STONE**—Matt Martick, 35, and Beatrice Stone, 29, both of Oakland.
**MARQUARDSEN-CANTET**—William Marquardsen, 29, Gesa J. Cantet, 31, both of Oakland.
**BOWLING-TERRY**—Byrun G. Bowling, 40, Lodi, and Ida Maye Terry, 34, San Francisco.
**BALL-BESSETTE**—George E. Ball, 29, and Esther Bessette, 32, San Jose.
**LOWRY-SMITH**—George E. Lowry, 24, and Elma A. Smith, 22, both of Oakland.
**SPRECHER-JAMISON**—Samuel R. Sprecher, 50, and Mary A. Jamison, 40, both Los Angeles.
**KELLER-NORRIS**—Paul B. Keller, 23, and Bernice N. Norris, 20, both of Los Angeles.
**LOPEZ-WILLIAMS**—George Lopez, 23, and Ruth Williams, 19, both Oakland.
**BAILEY-WIKANDER**—Lloyd E. Bailey, 28, Los Angeles, and Ivy W. Wikander, 26, Berkeley.
**CHRISTY-CONSIDINE**—Omar Christy, 30, and Kathryn Considine, 38, both of Oakland.
**FOSTER-DAVIS**—Charles R. Foster, 26, San Rafael, and Gertrude H. Davis, 24, Berkeley.
**PITHEY-CLARKE**—Norman L. Pithey, 28, and Ruth J. Clarke, 26, both of Oakland.

**S. F. MARRIAGE LICENSES.**

The following marriage licenses were issued in San Francisco yesterday:
**JENSEN-JENSON**—Kay P. Jensen, 25, Oakland, and Helen Jenson, 19, Berkeley.
**PODLIPKIN-SPECK**—Gregory Podlipkin, 30, Shafter, and Elizabeth A. Speck, 29, Los Angeles.
**SULLIVAN-FRAGE**—Edward C. Sullivan, 27, Mare Island, and Helen M. Frage, 25, Los Angeles.
**TATTAO-CRUZ**—Luis Tattao, 47, and Josifa B. Cruz, 34, both of Oakland.

## DIVORCES FILED

Helen vs. Hugh Franks, cruelty.
Adda J. vs. Oliver Williams, cruelty.

## CARD OF THANKS

We wish to thank our friends and neighbors for their kindness and floral offerings during the late bereavement of our mother.
MRS. ROSIE FARIA,
and grand children.

CARD OF THANKS

I wish to thank our many friends for their sympathy and beautiful floral offerings in the loss of our beloved husband and father.
MRS. F. LOFGE
and children.

I desire to express my heartfelt thanks to my many friends for the kindness and sympathy tendered me during my recent bereavement, the loss of a loving husband.
I also wish to thank Grant D. Miller and his employees, and the members of the Oakland street department for their courtesy and attention.
(Signed)
MRS. JOHN L. SULLIVAN.

We desire to thank our many friends for their kindness, sympathy and beautiful floral offerings extended during our recent bereavement in the loss of our beloved mother, Jeanette L. Brown.
MRS. G. V. YONGE,
MRS. A. H. [illegible],
ALONZO AND
MAURICE LANDRIGAN,
ALLAN W. BROWN.

**CARD OF THANKS.**

KOLB—The family of the late Ida Kolb wish to thank the many friends for their beautiful floral offerings and heartfelt sympathy offered them in their bereavement in the loss of a beloved wife and mother.
PHILIP KOLB AND FAMILY.

**CARD OF THANKS.**

I wish to express my sincere thanks to my many friends in appreciation for the beautiful floral offerings and words of sympathy in my late bereavement, the loss of my doulced husband, (Signed)
MRS. BENJAMIN F. GAVICA.

## DIED

**BIHLER**—In Oakland, March 7, 1924, Augusta, beloved wife of Arnold Bihler and loving mother of Bessie Wedge, a native of Ohio, aged 64 years.
Friends and acquaintances are respectfully invited to attend the funeral services to be held at the chapel of Grant D. Miller, 2372 East Fourteenth street, corner of Twenty-fourth avenue, Oakland, Monday, March 10, 1924, at 10 o'clock a. m. Incineration.

**BAKER**—In Santa Clara county, March 5, 1924, James C., beloved husband of Minnie N. Baker, father of Everett J. and Vernon H. Baker, loving son of Mrs. Jane L. Baker and brother of Jennie, George and Edwin Baker, a member of Oakland Camp No. 94, W. O. W., a native of Missouri, aged 60 years 2 months.
Friends are respectfully invited to attend the services Saturday, at 1:30 o'clock p. m., at the parlors of the Stout Undertaking Co., 23rd and Telegraph ave.

**CHRYSOSTOMO**—In San Leandro, March 7, 1924, Joseph, Jr., beloved husband of Mabel Chrysostomo, loving father of Mabel and Gladys Chrysostomo, son of Mr. and Mrs. Joseph Chrysostomo, Sr., brother of Tony and Marie Chrysostomo and Mrs. George Lawrence of Centerville; a member of Eden Lodge No. 117, F. & A. M., Doric Chapter R. A. M., Council No. 11, I. D. E. S. of San Leandro, and Council No. 25, U. P. E. C. of Oakland; a native of Azores, aged 44 years, 8 months, 11 days.
Friends and acquaintances are respectfully invited to attend the funeral Monday, March 10, at 2:30 p. m. at the Masonic Temple San Leandro. Remains at his late residence, 1981 East 14th St. Interment Mt. View Cemetery. Interment services under the auspices of Eden Lodge No. 117, F. & A. M.

**COAKLEY**—J. Frank; in Los Angeles, March 5; beloved husband of Mabel, beloved son of Nellie and Edw. J. Coakley, brother of Nellie, Alice and Mrs. M. Vares, and uncle of Kennett Vares; a native of San Francisco, aged 27 years, 7 months.
Friends and acquaintances are respectfully invited to attend the funeral from the parlors of Whites Undertaking Parlors, 2200 Sutter street, San Francisco, March 10, thence to St. Dominics church where a mass will be said for the repose of his soul. Interment private, Holy Cross cemetery.

**DAVIES**—In Oakland, March 8, 1924, Anna S., wife of Charles H. Davies and mother of Emma P. and the late Charles Raymond Davies, a native of New York, aged 70 years 15 days.
Friends are invited to attend the funeral services to be held at the family residence, 1428 Sixth avenue, Oakland, Monday, March 10, 1924, at 11 o'clock a. m.
Please omit flowers.
Interment private.

**JOHNSON**—In Oakland, March 7, 1924, Emma Johnson, loving sister of Mrs. A. F. Anderson, Mrs. F. L. Worrell, August T. Johnson and Josephine E. Johnson; a native of Sweden.
Friends are respectfully invited to attend the funeral from the parlors of Andker & Co., Tuesday, Mar. 11, 1924, at 2 p. m. Interment, Mountain View cemetery.

**MURRAY**—In Oakland, March 8, 1924, Mary Esther Murray, beloved mother of Mrs. B. Frankenberg and Mrs. T. Coleman and grandmother of Mrs. C. McMaster, Mrs. A. Fox, James L. Manning, Mrs. K. McMaster, Mrs. C. Sutton, Ruth Palmer, Jane and Elizabeth Coleman; aged 78 years 4 months, 16 days. (Honolulu papers please copy.)
Friends and acquaintances are respectfully invited to attend the funeral services to be held at the Chapel of Grant D. Miller, 2372 East Fourteenth street, corner Twenty-fourth avenue, Oakland, Monday, March 10, 1924, at 2 o'clock p. m. Interment, Mt. View Cemetery.

**McGIAH**—In Oakland, March 7, 1924, James M. McGiah, dearly beloved husband of Wilhelmina A. McGiah, devoted father of Edward and Earl McGiah, and Mrs. Ralph Hall, a native of Sacramento, aged 58 years.
Friends and acquaintances respectfully invited to attend the funeral from the parlors of T. F. Hanrahan Co., 516 East Fourteenth street, at Fifth avenue, Saturday, March 8, at 2:30 p. m., where services will be held. Incineration, Oakland crematory.

**McGINNIS**—In Oakland, March 8, 1924, Delia, beloved wife of the late Thomas McGinnis, mother of Mrs. Eugene Fitz-Simmons, sister of James C. Nolan. A native of Ireland.
Friends are respectfully invited to attend the funeral Tuesday, March 11, from St. Francis de Sales church, Hobart and Grove streets, where a requiem high mass will be celebrated for the repose of her soul, commencing at 9:30 a. m. Interment private, St. Mary's cemetery. Remains at the Oakland parlors of Freeman & Cox-Roach & Kenney, 2630 Telegraph ave.

**MANN**—In Oakland, March 7, 1924, Louisa J. Mann, beloved wife of Phillip Mann; a native of Canada, aged 84 years.
Friends are invited to attend the funeral services Monday, March 10 1924, at 1:30 o'clock p. m., at Truman's residence chapel, Telegraph Ave. at 30th St., Oakland.

**PRIESTER**—In Berkeley, March 6, 1924, Mrs. E. M. C. Priester, beloved mother of Laura E. Lines, Gussie A. Adams, Paulena A. Howard, Minnie M. Adams, Chas. W. and Russell R. Priester, grandmother of Walter, Lester, Arthur, Lucile and Anita Adams and Lawrence R. Priester, great grandmother of Jackie Adams; a native of Germany, aged 76 years 3 months 16 days.
Funeral Sunday, March 9, at 3 p. m., from the Elmhurst Chapel of C. N. Cooper, 9032 East Fourteenth street. Interment Tremont church, near Davis, Calif. Dixon and Davis papers please copy.

**ROHM**—In Oakland, Cal., March 8, 1924, Edythe Mary Dripps Rohm, loving wife of Charles E. Rohm, sister of Mrs. George Kevan, a native Penn, aged 35 years.
Funeral notice later. Friends may call at the new Conservatory chapel of Hull and Hillhouse (Berkeley Undertaking Co.), 3057 Adeline St. at Ashby station, Berkeley.

**SWARTOUT**—In Oakland, March 7 1924, Martha Swartout, beloved wife of L. W. Swartout; a native of Michigan, aged 67 years.
Friends and acquaintances are respectfully invited to attend the funeral services to be held at the Chapel of Grant D. Miller, 2372 East Fourteenth street, corner Twenty-fourth avenue, Oakland, Monday, March 10, 1924, at 12:30 o'clock p. m. Interment, Mt. View Cemetery.

**WOOD**—In Oakland, March 8, 1924, Russell A. Wood, beloved son of Walter A. and Elizabeth Wood; a native of Oakland, California, aged 3 years, 10 months.
Friends and acquaintances are respectfully invited to attend the funeral services to be held at the Chapel of Grant D. Miller, 2372 East Fourteenth street, corner Twenty-fourth avenue, Oakland, Monday, March 10, 1924, at 2 o'clock p. m. Incineration.

**WETZEL**—In Oakland, March 7, 1924, Ina LaVerne, beloved daughter of Pat and Margaret Wetzel, sister of Jack L., James F., Margaret N., William R. and Buddy L. Wetzel, a native of Salt Lake City, Utah, aged 10 years, 2 days.

**ZUHLKE**—In Oakland, March 6, 1924, George Zuhlke, beloved husband of Katie Zuhlke and stepfather of G. A. Strand; a native of Germany, aged 73 years; a member of the Sunset Society of San Francisco.
Friends are invited to attend the funeral services Monday, March 10, 1924, at 10:30 o'clock a. m. at Truman's residence chapel, Telegraph avenue at Thirtieth street, Oakland. Kindly omit flowers.

CHAPELS IN OAKLAND ALAMEDA
51st Yr.
ALBERT BROWN CO
UNDERTAKERS
"Considerate Service"
BERKELEY

FLOWERS---
THOMAS & HARRIS
Cor. 17th & Bdwy., Opp. Post Off.
Phone Oak. 90
Artistic floral designs and decorations for every occasion. We specialize in flowers for funerals

# PITTSBURG GIVES FUND TO STAY ON VICTORY HIGHWAY

PITTSBURG, March 8.—It is worth just $200 to have the city of Pittsburg retained on the route of the trans-continental Victory highway. At least, such was the price fixed last night by the Chamber of Commerce when an appropriation for that amount was ordered in favor of the Victory Highway association.

The contribution was made following a visit here of Ben Blow, secretary-manager of the association, from Topeka, Kansas. He reported that great pressure was being brought to bear to have the highway routed through Stockton and into Oakland by way of Hayward.

The original route, as outlined by Blow during his visit here last year, was through Pittsburg and into Oakland over the Tunnel highway, declared by him one of the most picturesque drives on the trip across the continent.

## Congressional Hero Medal Is Clasped on Gob

WASHINGTON, March 8.—A grinning, blue-eyed youth in a gob's uniform touched the pinnacle of naval renown today when President Coolidge clasped about his neck a natty ribbon with the coveted congressional medal of honor dangling from it.

Henry Breault, second-class torpedo man, who chose to stick by a trapped comrade in a doomed submarine and remain submerged with him 38 hours rather than abandon ship, was the recipient of the honor.

Breault was surrounded by officialdom when the little ceremony took place on the south lawn of the White House. About the most interesting figure aside from Breault was Secretary of the Navy Denby, standing his last watch as holder of the marine portfolio.

Both Denby and Coolidge went further in complimenting Breault than the mere reading of the citation. They shook his hand warmly twice and thrice, adding greatly to his embarrassed happiness. Rear-Admiral William A. Moffett, chief of the bureau of aeronautics, stood by, smiling proudly. He also holds the congressional medal.

The steamer Abangarez ran down the submarine O-5 early on the morning of October 25, 1923, off Colon, Panama, and the submersible sank in less than one minute. Breault, gaining the hatch, turned back to free another sailor caught in the torpedo room. He closed a water-tight door and both sank with the ship. A salvage party fished them up 38 hours later.

## Gunman Retreats in Disgust From Victim With $2

A holdup man who entered the store of Yuen Long, Chinese merchant, at 367 Ninth street, last night, walked out in disgust—and empty-handed—when he found that Yuen had only $2.

"Is that all you've got?" he demanded, waving aside the pair of dollar bills which his victim offered after having been ordered to "stick up his hands."

He made a thorough search of the cash drawer. Finding nothing, he sniffed in a superior manner and left the store, locking the street door behind him. Yuen said the bandit was about 25 years old, and well dressed.

## *Watsonville C. of C. Will Seek Members*

WATSONVILLE, March 8.—A general committee of 23 members of the chamber of commerce has been named by the board of directors to work under the direction of John E. Gardner in the annual membership drive of the chamber.

The committee is to be composed of the following men and women: W. J. Wilkinson, L. P. Cikuth, Harlow Ford, A. T. Dresser, Frank Rodgers, D. J. Daly, Carroll J. Rodgers, F. W. Atkinson, F. S. Wilson, L. G. Bachan, H. L. Chapman, L. S. Alexander, C. M. Herbert, Mrs. T. J. Ready, Mrs. D. F. Maher, Mrs. F. W. Biebrach, Mrs. J. Biersch, John E. Porter, S. T. Menasco, L. H. Lopes, F. L. Selleck, W. W. Tendell, R. J. Parkinson, and J. E. Gardner.

## *Cattle Drowned in Missouri Flood*

GLENCOE, Ia., March 8.—Between 3000 and 4000 acres of valuable farm land were inundated and several hundred head of cattle, horses and other livestock drowned when the Missouri river overflowed near here today.

The flood was caused by a huge ice jam which formed just north of this place. A dozen families were forced to flee to higher ground.

The river had receded tonight and further damage is not anticipated.

**COUPLE DOOMED FOR LIFE**

CHICAGO, March 8.—Mrs. Katherine Malm and her husband, Otto Malm, were sentenced to life imprisonment by Superior Judge Steffen for the slaying of Edward Lehman.

*Life's Last Respect*
The Floral Wreath.
Floral Decorative Specialists.
Thorsted FLORAL CO.
1438 Broadway
Syndicate Bldg. Tel. Oak. 4110

BOYS! LET'S GO SKATING! Get a Pair of High-grade GIRLS!

# Skates Free

Take advantage of this special offer made by the Oakland Tribune for a limited time

You can have your pair of Skates immediately. Just get three of your friends to agree to take The Oakland Tribune. It is delivered every day in the year for only 85c a month. (This price includes the big Sunday Tribune). The Oakland Tribune is the greatest newspaper value offered.

PAY NO MONEY! COLLECT NO MONEY!

*MARY SAYS: Jimmy is not so smart. I can get a pair of those wonderful Tribune skates, too.*

Boys and Girls! Simply secure only 3 signatures on the blanks furnished by The TRIBUNE, send them in and as soon as they have been checked up, you receive your pair of skates. Offer will be open until March 30th, so you have time to get your pair of skates, but get busy at once.

ANYONE CAN GET THESE SKATES FREE

Anyone is welcome to take advantage of this offer. The 3 signatures must be secured between Jan. 1st and March 30, 1924. A signature is good from anyone not NOW receiving The TRIBUNE by carrier, agent or mail in California.

*JIMMY SAYS: "These skates are the best I ever saw. I'm sure pleased with them."*

## The Skates

These skates are the well-known "Union" and Winslow Skates---one better. Ball-bearing, steel wheels, very strongly made. All sizes, both girls' and boys' models. You will be proud to own them. Skating season is here in full blast now. Get busy at once---GET YOUR PAIR.

Do Not Wait!

Come in Now!

or use the Coupon

OAKLAND TRIBUNE
FREE PRIZE DEPT.
OAKLAND, CALIF.
Tell me how to get a pair of those wonderful skates without paying or collecting any money.
Name .....
Street Address .....City.....
Boy or Girl .....Age.....
Parent's Name .....
Telephone Number.....
*If TRIBUNE carrier state route.*

For all information, call or write
FREE PRIZE DEPARTMENT
Oakland Tribune
United Press International News Service
13th and Franklin Streets Oakland, Calif.

Oakland Tribune

# DEVELOPMENT SECTION

VOLUME C— A OAKLAND, CALIFORNIA, SUNDAY, MARCH 9, 1924. NO. 69

# PROGRESS FIGURES LISTED; HUGE MFG. CO. FOR CITY; LIGHTING SYSTEM PLANNED

By E. VAN RIBBINK.

A signal service is rendered to Oakland and the entire Eastbay in the latest Chamber of Commerce publication, "Industrial Oakland." It is a book of facts and statistics, two elements that "talk to" manufacturers who contemplate locating their plants here, and to investors generally.

* * *

The following table covering a period from 1908 to the present, can be duplicated by but few other cities.

| | Increase |
|---|---|
| Population | 110% |
| Postal receipts | 240% |
| Building permits | 338% |
| Use of electric power | 230% |
| Bank clearings | 952% |
| Factory output (1914-1924) | 335% |
| Port receipts (1914-1923) | 688% |

* * *

The fact is brought out that one-half of the population of California lives within 75 miles of Oakland. It is also noted that two-thirds of the state's population lives within 150 miles of Oakland. Another point made is that 8,000,000 people live within the seven western states. The buying power of this population is tremendous, especially in view of the fact that it is no longer economically feasible in many lines to serve the far east and the far west from middle-west and Atlantic coast factories.

* * *

It is also pointed out that of the 8,000,000 people in these states one-half of them live north of Oakland and one-half south of Oakland. This feature is played up prominently in Oakland's favor as a distributing center.

* * *

Fred Bahler's page on transportation is one of the gems of the booklet and will be sold food for engineers collecting data for heads of large eastern concerns contemplating western branches to serve the western market. The following is quoted from the [illegible] article:

"Raw materials and finished goods may be shipped into Oakland by water more cheaply than into any other Pacific coast port. For example, the switching rate from the Oakland dock to practically every point in the industrial district is 34 cents per ton regardless of commodity, with a minimum of $7.20 per car. For a similar service in San Francisco the rate is 34 cents per ton plus the belt line flat charge of $3.50 per car, which makes the San Francisco switching charges $10.70 per car. In Los Angeles the charge from dock at San Pedro to the consignee's door in Los Angeles varies with the commodity and is based on class rates. This charge runs from 5 cents to 11½ cents per 100 pounds, with minimum according to the commodity."

* * *

The resources of Alameda county outside of factory production are also important, it is emphasized. For instance, animal and dairy products produced $8,500,000 during 1923. During the same period truck and field products produced $2,000,000, fruit $2,500,000 and poultry and eggs $3,200,000.

* * *

Announcement was made during the past week that one of the largest manufacturing concerns in the United States of wire and cable products has selected Oakland for the location of a Pacific coast factory. This is the Illinois Wire and Cable Company, which has purchased, through E. B. Field Co., six acres in Oakland. The site selected is at the foot of Eighty-first avenue, occupying the northwest corner of the aviation field and immediately adjacent on the east to the Victor Talking Machine Company's twenty-acre site.

* * *

Construction will start as soon as plans can be prepared and contracts let, which preliminaries are expected to take four weeks, so that the contract should be let about April 1. E. B. Field Co. has arranged for the extension of Eighty-first avenue through the aviation field industrial center, so that the new plant of the Illinois Wire and Cable Co. will have frontage of 500 feet on Eighty-first avenue, with a depth of 650 feet backing up against the Victor Talking Machine Company's site.

* * *

The first unit will be 60 feet, a total floor space of 24,000 square feet. Machinery for the first unit has already been ordered from the Textile Company of Philadelphia and will be shipped by water though the Panama canal direct to Oakland docks, arrangements having been made to store same in the Howard Terminal pending completion of the factory building.

* * *

An interesting feature in regard to this new industry is that this first unit will use approximately 40,000 pounds of cotton yarn per month for insulating purposes and arrangements have already been made to purchase this from the California Cotton Mills located here. The fact that the cotton mills are located here was helpful in landing this new industry in Oakland, showing how one industry helps to bring another.

The territory to be supplied by the new plant is the eleven western states and in addition, its officials state, they expect to develop an export trade to the Orient, particularly Japan and the Philippines.

The home office and plant of the Illinois Wire and Cable Co. are in Sycamore, Illinois.

## Overlooking the University of California

University Hill tract, which is being sold today by Myran Bros., overlooks the university stadium and commands panoramic view.

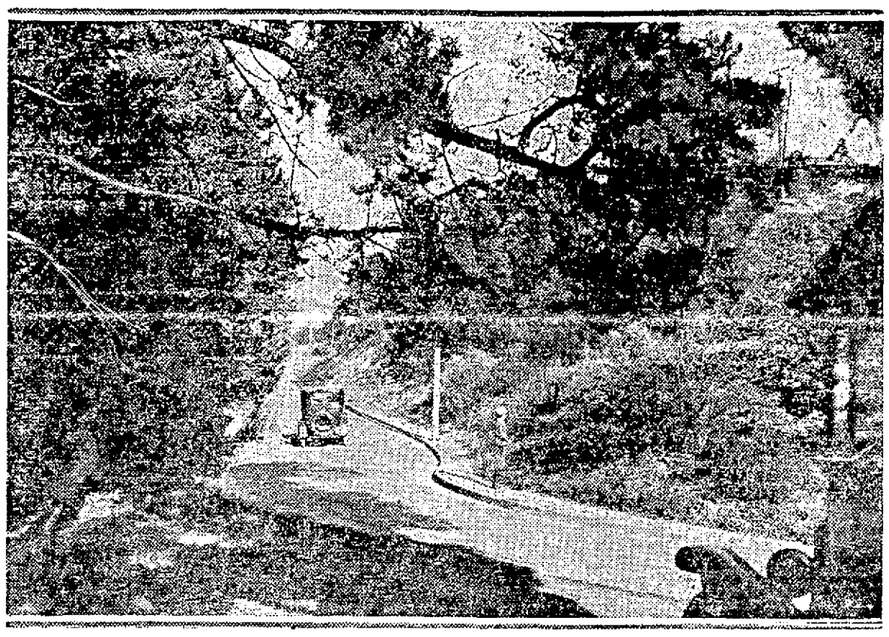

# L. A. GROUPS ARE COMING TO OAKLAND

## President White of Oakland Real Estate Board States Big Southern Interests Favor Eastbay Properties

That brokers, developers and powerful groups of financial interest of Los Angeles are appearing in increasing numbers in Oakland, and that this is particularly a development of the past few weeks, is the statement of Willard W. White, president of the Oakland Real Estate board, the senior partner in the firm of White and Pollard, realtors.

White said: "These brokers, and groups of financiers, are for the most part substantial men, who have made millions in Los Angeles real estate during the past years. They are, in fact, the men who developed Los Angeles. In coming to our offices, they inquire for desirable sub-divisions, for they are convinced that Oakland is the most desirable Pacific Coast city in which they should invest and operate. These sub-divisions, however, are getting quite scarce in Oakland and the Eastbay, so there is much competition.

"One of these Los Angeles groups informed me, and their statement is confirmed by the facts, that they had sold twenty-two million dollars of property in the southern city within the past ten years. Of this amount 70 per cent was re-sold at profit, and the company recorded less than two per cent in lapses on contracts. This speaks for the stability of these men who have now turned their attention to Oakland, in view of the fact that Los Angeles is reported to be reaching the point of saturation."

## *Big Demand For Claremont Heights Lots*

Claremont Heights, which has held the attention of investors in homesites in the Eastbay district during the past two months, has some interesting reports of resales to make. The sales indicate the trend of Oakland property values in general as well as those of Claremont Heights in particular, it is pointed out.

Arthur Crist, manager of the tract, is authority for the following examples: In January one buyer purchased a lot for $750. Within 35 days he had divided it and sold each half for $800. Another buyer paid $1500 for a lot in January and sold it in February for $2100. Even more recent than this is the experience of a man who purchased a lot a few days ago for $750 and sold it for $1300 in less than forty-eight hours.

There are several reasons for these big increases, Crist declares. One is that Oakland is facing this year the expansion that started in Los Angeles several years ago and raised values there to an almost unbelievable point. Another reason is that Claremont Heights, as he indicates, lies in the immediate path of the high grade home building that is going on all through the Claremont section. And the third reason, he states, is that prices in Claremont Heights range from only $15 to $25 a front foot while they reach $90 and $100 a front foot in adjoining property.

# BIG TOTAL IN BEVERLY TRACT SALE

## Amount of $71,000 Realized in Sales to Date in Foothill Boulevard Property; Sale Now to Be Continued

Following close upon the announcement of the opening sale of Beverly Terrace and Beverly Townsite, on the Foothill Boulevard in Oakland, $71,000 in sales to date are reported by the C. W. Boden company.

The opening of this tract was last Sunday. "In spite of the rain we sold many lots," Boden said today. "The rain prevented the majority of people from visiting Beverly Terrace, and because of that rain, the public will still have the opportunity to purchase many of our choicest homesites or income producing business lots this Sunday, if they hurry."

The announcement, this week, that the Illinois Steel and Cable company and the Detroit Steel Products company purchased large factory sites and will build new plants in East Oakland in the near future, is still another reason why Beverly Terrace is the best buy in the Eastbay district, Boden declares. He points out that there are six large manufacturing plants now operating within 15 minutes walk of Beverly Terrace, employing thousands of men and with pay rolls totalling many millions of dollars, and that, which in the center of this hive of industry, Beverly Terrace is restricted and surrounded by a fine residential district.

In addition to the above, seven of the larger nationally advertised concerns have purchased sites in the same district and many are planning to build at once. These firms include Libby McNeil and Libby, the Victor Talking Machine company, the Continental Can company and others.

# H. C. KNIGHT'S NEW APARTMENTS OPEN TO PUBLIC

The apartment court recently finished by Harry C. Knight for the account of E. W. Eckhardt, and situated at 523-3537 Kingsley street, Oakland, will be open today for inspection by the public, it is announced.

This building is one of the first apartment courts of this particular type built in Oakland, with five units, each unit with a separate entrance.

The building is of Spanish design, with an attractive color scheme worked out by a combination of colored plaster and tile.

The buildings are completely equipped with electric heat and the latest type of electric ranges. A unique feature of construction is found in the fact that the total width of the property is 80 feet by 100 feet in depth, and the buildings consist of two 2-story units, with a 16 foot central court; garages and ample locker room are also provided. Knight said:

"This type of structure is particularly adapted to sloping lots. Several of these units are already rented. Each unit consists of a living room, buffet dining room, kitchen and two separate bedrooms, with ample space for light and sunshine and a splendid view.

"All visitors will be welcome and attendants from this organization will be on the buildings to answer all questions."

The property can be reached either by the Park Boulevard car to Hopkins street, or by driving over Excelsior avenue to Kingsley street, one block east of Park boulevard.

Visualizing California from the Mexican border to the Oregon line, work has begun on the greatest relief map ever constructed. The map will be 600 feet long and 17 feet 6 inches wide.

## New East Fourteenth Street Building

Being constructed by Joseph E. Daube for nine stores.

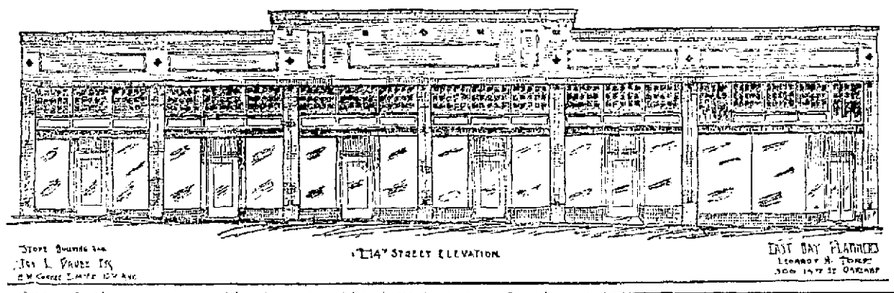


One of the most notable improvements in the East Fourteenth street district is disclosed with the announcement by Joseph E. Daube of 636 Santa Rey avenue that he will immediately proceed with the construction of a building at East Fourteenth street and Thirteenth avenue containing up-to-date accommodations for nine stores, with a large factory space in the rear of the building. Plans for the structure have been drawn by Leonard H. Ford of the Eastbay Planners.

The building will represent a $50,000 investment and will occupy a 100x100 foot lot. Construction is to commence within two weeks. The building is to consist of one story, with foundations for two floors.

Daube intends to construct several other buildings in the Eastbay district. He is personally interested in a large eastern wholesale clothing house.

"The East Fourteenth street district is one of the principal arteries of the Eastbay," Daube said. "I have every confidence in its great future."

Realty Loans at 5½% Authorized by Prudential

THE Jamieson-Towle-Willoughby Corporation of Oakland announces receipt of telegraphic instructions from the Prudential Insurance Co. authorizing loans on real estate at 5½ per cent. This rate is applicable on straight loans made on a 50% appraisal value.

In commenting on these instructions, the Jamieson-Towle-Willoughby Corporation, through whom the loans are made, declares:

"This reflects the general Eastern opinion of the stability of Oakland real estate values."

It is stated that this does not affect the 6% rate on home installment loans, which have made on a 60% valuation."

Upward!

Many East Oakland investors have profited through KNAPP'S counsel—a service founded on 15 years of activity.

Ralph A. Knapp
Realtor
394 17th St.
Lakeside 9080
1407 23d Ave.
Fruitvale 428

East Bay Title Insurance Co.
Second Floor, Perry Bldg.
414 Thirteenth St.
An Eastbay Institution
Under the Supervision of the Insurance Commissioner of the State of California.
Title Insurances—Escrows

Specialists in
Business Property
Leasing
AND
Property
Management
Wright-Ellis Co.
7th Floor, Oakland Bank Bldg.
12th and Broadway.

Broadway Income
South of 24th St.
$67,500
Loan of $40,000 at 6% three years if wanted
Webster St.
60x150
$30,000.00
Close in—Big future
$3750.00 PER FOOT
In the very heart of the business center
70x70
Franklin St. Corner
The only corner for sale on Franklin St. bet. 14th and 21st.
F. C. Watson and R. W. Kittrelle
17th and Franklin
No Telephone Information

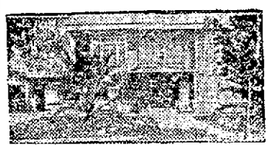

Palatial Broadmoor Home at Sacrifice!

HANDSOME, gorgeously finished 9-room cement home at 561 Dowling Boulevard, San Leandro. Walnut-paneled dining room and reception hall. Breakfast room; 3 bedrooms; large sleeping-porch. Maid's room; 2 baths; 2 toilets; fireplaces; hardwood floors throughout; 2-car garage; 2 cement driveways. Corner lot, 150-foot frontage. Mature fruit trees; shrubbery; garden. Owner will exchange for business income property. A $25,000 home—A bargain at $15,000.

JAMES A. CONNELLY
PHONE: Lakeside 6493 Oakland 7559

TREES
FRUIT and ORNAMENTAL TREES
VINES and ROSES

LET US HELP YOU ENJOY YOUR HOME

59 years we have successfully served the public. Why? Our stocks of Evergreen and Deciduous Shrubs and Shade Trees, Ornamental Berry-bearing Plants, Roses and Fruit Trees cannot be surpassed. OUR PRICES ARE RIGHT. Come to our Growing Grounds at Niles and see for yourself. VISITORS WELCOME. Our Beautiful Descriptive Catalog is Free.

GEORGE C. ROEDING, Pres.
California Nursery Co.
Niles, California

For Sale by Owner
in
Maxwell Park
The Piedmont of East Oakland

Beautiful Six Room Bungalows

$500 Down----$55.00 per Month
Total Price $6550

Hardwood Floors and Garage. Lawns, Shrubbery, Arabian Awnings. Latest features; 2 bedrooms, large breakfast room--convertible into additional bedroom. Close to schools and transportation. Exclusive restrictions.

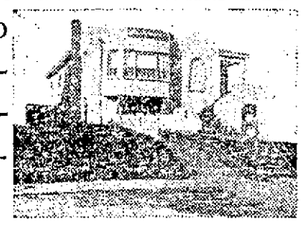

Maxwell Park Co.
2766 Kingsland Ave.
Phone Fruitvale 2981
Take No. 7 car direct to Park.
By Auto: Foothill Blvd. to Cole St., then north to Tract Office.

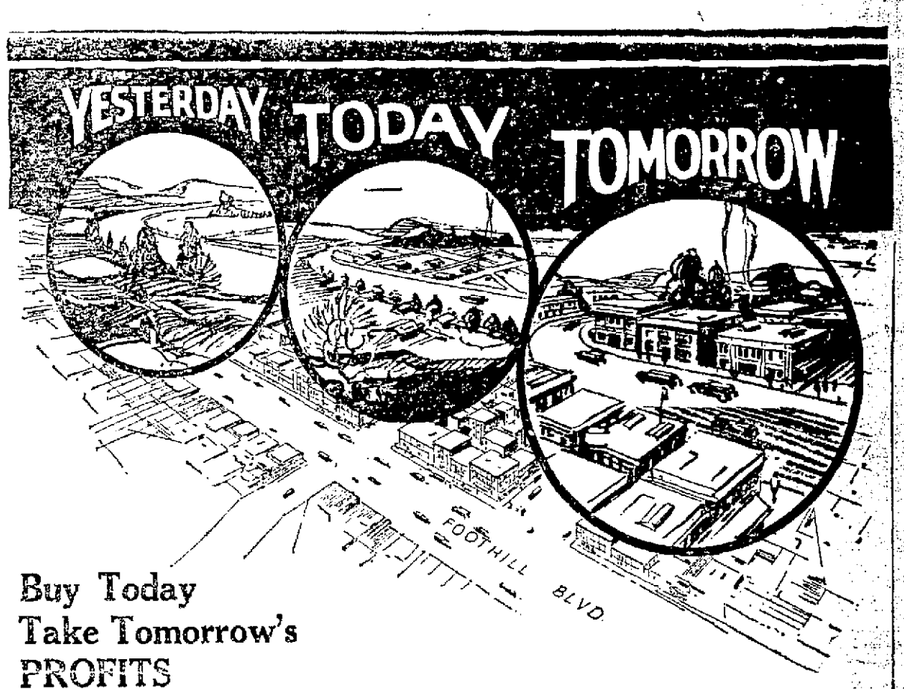


Buy Today
Take Tomorrow's
PROFITS

Sale Today!
SALES TO DATE
$77,000
Get Your Share of the
PROFITS

Payrolls
Activity
Population
Traffic

The New 50-Acre Residential Subdivision and New Townsite on the Foothill Boulevard in Oakland

You Can Still Take Your Choice of
43 Lots, Residence Restrictions $1500
114 Lots, Residence Restrictions $2500
109 Lots, Residence Restrictions $3000
37 Lots fronting on Foothill Boulevard.

Lots as Low as $450 Easy Monthly Payments

There are view lots, level lots, lots on gentle knolls and business lots — all for profits.

STUDY THIS MAP

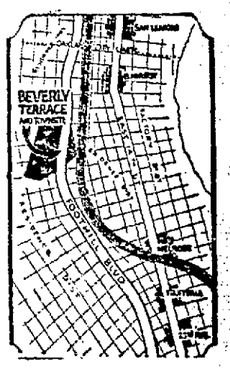


Note that Beverly Townsite is the only logical location for a Big Neighborhood Townsite on the Foothill Boulevard.

Beverly Terrace
THE SUNSHINE TRACT
C. W. Boden Co. Owners

305 Syndicate Bldg.
Oakland

C. W. Boden CO.

Phones Oak. 1347 1348

### *Multiple Listing Through Photos*

Visualized multiple listing is the device for rapid selling of real estate just adopted by the Gary, Indiana, Real Estate Board.

Under the new plan a staff photographer will be employed. He will furnish each member pictures of every peace of property listed for sale with the board.

The Atchison, Topeka and Santa Fe Railway Company has been authorized by the Railroad Commission to construct a spur track at grade across Adeline and Forty-sixth street in the town of Emeryville, Alameda county.


A POET CHOSE THIS SPOT FOR HIS HOME

# The view from Joaquin Miller Acres

Every year thousands of people from all over the globe visit this beautiful tract. A wonderful site for your summer-home. And an excellent investment too. Good roads, city water and other improvements are included. Big lots. Low prices. Bring your visitors out and show them Oakland from this viewpoint.

Drive out Moraga Road or Park Boulevard to Joaquin Miller Road—then signs direct the way

**REALTY SYNDICATE CO.**

LAKESIDE 1600—SYNDICATE BLDG.



# Room for a home in Montclair

Beautiful Montclair has always appealed to people who want *room* for a home; who will not be satisfied with a 40 or 50 foot lot.

Many splendid homes have been erected in Montclair during the past year. Still more will be built this year The entire tract is rapidly settling up.

As building continues re-sale prices of homesites advance. Buy now from this company, original owner and developer.

Come out today!

THE tract office is open every day, and a representative will take you over the tract without any obligation on your part. To reach tract office, drive out Moraga Road or Park Boulevard. Or take the "A" car on Broadway and transfer at 40th and Piedmont.

**REALTY SYNDICATE CO.**

Syndicate Bldg.—Lake. 1600


## WHITE & POLLARD REPORT SALE OF PROPERTIES

White & Pollard report the sale of a lot, 90 by 140, on San Pablo near Twenty-first street, to the Western Home Builders, Inc. for the account of former Governor Geo. C. Pardee. The seller was represented by Nash Quinlan. The consideration was approximately $40,000.

Negotiations are being carried on at present by White & Pollard for the acquiring, by a large San Francisco manufacturing concern, of forty acres in the Eastbay district. The concern is unable to obtain sufficient additional land contiguous to its present San Francisco plant. White states, and have therefore decided to locate here. The company's present plant employs 480 men, and their establishment here will mean the doubling of output, and the increase in the number of employees by three hundred.

**M. C. Billman**

whose real estate offices are now located at 380 Seventeenth street. Billman is prominent in Realtors' affairs.

## M. C. BILLMAN IS IN NEW OFFICES

M. C. Billman, realtor and member of the Achievement committee of the Oakland Real Estate Board, has recently leased offices at 380 Seventeenth street, near Franklin street, on the ground floor in the new Holmes building.

Billman's business has increased to the extent that he has been compelled to completely refurnish his office and add to the sales force. The office specializes in improved Piedmont and Lake District properties, for which there is a great demand.

"Indications for 1924 in the real estate as well as in the industrial field, are most promising, and nowhere is the future as bright and as substantial as in the Eastbay district," Billman stated.

### *Rosenthal Inc. Open New Store*

Maurice Rosenthal, president of Maurice Rosenthal Inc., announced this week the opening of the eighteenth store of Rosenthal Sales Chain at 970 Market street, San Francisco.

According to Rosenthal this store will be known throughout San Francisco for its mammoth basement in which the greater portion of merchandising of the store will be done.

Rosenthal Sales store in Oakland is located at 560 Fourteenth street.

THIS COLONIAL HOME

**$9750**

Located in

**LAKESHORE HIGHLANDS**

In heart of the East Bay lake district; served by Key Route express and local car lines; close to primary and high schools.

Two stories; large living and dining rooms, which with breakfast room is sunny bedrooms with generous closet space; tiled bath; gas furnace with electric [illegible] automatic water heater; garage built to [illegible] no better [illegible]

**Walter H. Leimert Co.**

OAKLAND

Phone Lakeside 574 770 Lakeshore Ave. From San Francisco take Key System ferry and Lakeshore train direct

This home will be open Sunday—you'll find it at the corner of Lakeshore and Trestle Glen Road.


**G. W. Fitch**

Well-known Oaklander, who joins E. B. Field Co.

## G. W. FITCH JOINS E. B. FIELD CO.

Announcement is made by the E. B. Field Co. that G. W. Fitch, well known Oakland advertising man and industrial properties expert, has joined this firm, and will be connected with its industrial department.

Fitch was for the past two years the sales and advertising manager for Neustadter Bros. of San Francisco. He has also been the secretary of the California Manufacturers' Association, and previous to that was connected with the development department of The Oakland TRIBUNE. He is a past president of the Oakland Advertising Club.

Fitch has just returned from a trip to the Hawaiian Islands. On his travels he met many manufacturers and financiers from the east, all of whom, he declared, evinced a lively interest in Oakland and in the opportunities offered by the Eastbay industrial field.


# *Planning the New Home*

ACORN HARDWOOD FLOORS

In planning the new home, the selection of hardwood for the floors merits more consideration than is ordinarily given. Imagine the floors of your own new home a lustrous expanse of Oak, uniform in quality, graining and dimensions. With this in mind as you plan, select a *quality flooring you can identify.*

In ACORN HARDWOOD FLOORING every board is stamped with its trademark---your guarantee of high quality and dependability. You will find ACORN FLOORING carefully selected, graded and milled. Its fine graining and rich coloring, growing more beautiful with the years, are a fitting background for your treasured furniture and rugs.

*To be sure of having perfect floors in the new house, ask your architect or contractor to specify* ACORN HARDWOOD FLOORING! *This superior quality costs no more than ordinary hardwood.*

STRABLE HARDWOOD CO.
G. H. Brown
OAKLAND
*Distributors*

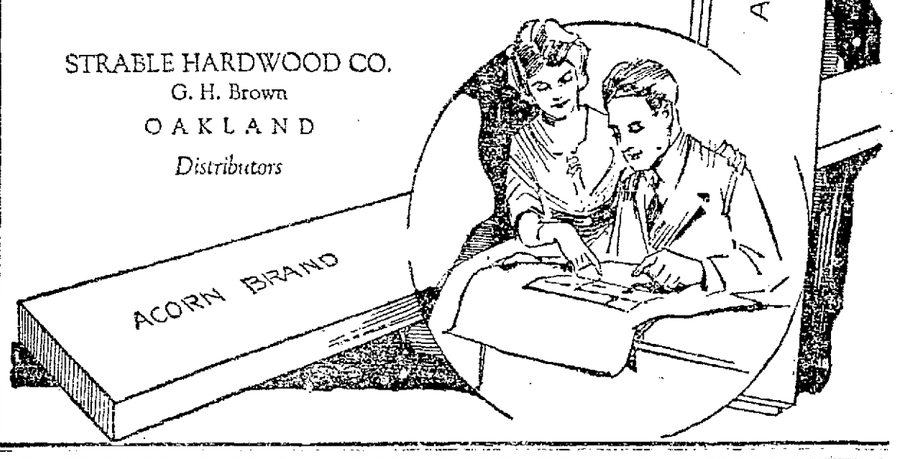




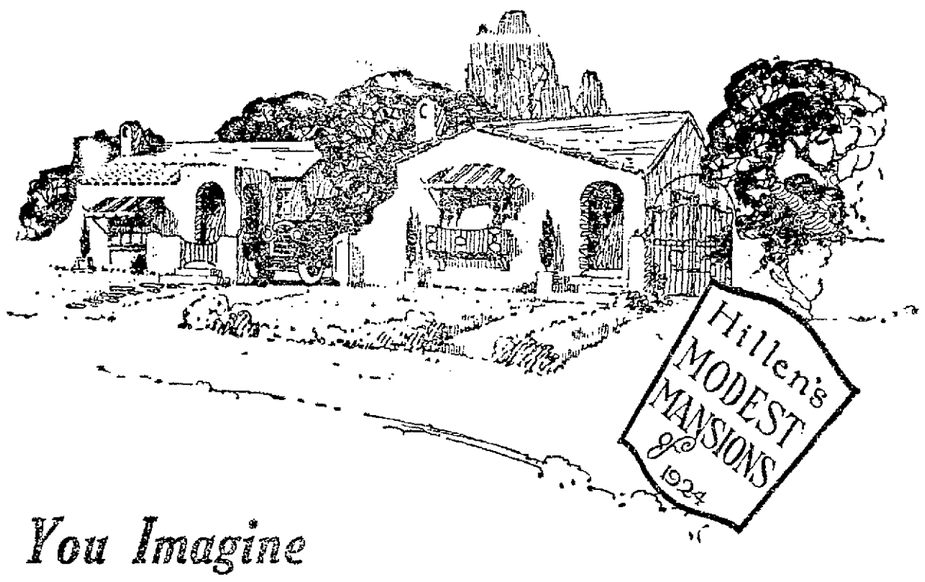


*Can You Imagine*

# Either of These Your Home?

How would you like to be moving into one or the other of these homes this Spring? One of them is near completion; the other is shortly to be built. You might as well be the happy owner of a "modest mansion" in beautiful College Court as to be living where you are.

These charming English, Italian and Spanish houses, of five and six rooms, are going like the proverbial hot cakes. Of the thirty already built or under construction, twenty-four have been sold. And all were sold before completion! This shows the tremendous attractiveness of the houses, and of the prices at which they are selling. Come to College Court and see Hillen's modest mansions in the making. Go through the finished houses and see the many unique features that you would ordinarily find only in homes costing around $20,000. Note the Tiffany blend or Italian stucco finish in the living rooms, the iron grill balconies, the Renaissance fireplaces.

When you have seen all these features, from the wicket front door to the instantaneous hot water heater in the laundry, you will exclaim "I want one of these homes for my own!" And then is the time to order one finished or built for you. That is what so many purchasers have already done in College Court. They have selected the floor plan they liked best, and then chosen from other houses under construction, the style of finish they desired for each room. This method has all the advantages of building your own house and none of the disadvantages. You know just what your house will look like, and just what it will cost.

*Hillen's Modest Mansions are priced at*

**$6150 to $6750**

*Terms $750 to $1000 down—then monthly payments like rent*

College Court is a beautiful, restricted district near Mills College. Schools, stores, local and Southern Pacific transportation are within three blocks.

# R. C. HILLEN

*Builder of Modest Mansions*

**5712 Foothill Blvd., corner Brookdale Ave.**

*To Reach College Court:*

DRIVING OUT, follow Foothill Blvd. to Seminary Ave.; then drive north two blocks to Morse Drive.

BY STREET CAR, take Car No. 7 to end of line, then walk three blocks east on Fleming Ave. to Morse Drive.

FROM SAN FRANCISCO, take Southern Pacific Ferry, then Melrose train to Seminary Station. Walk north three blocks.

Permission has been granted by the Railroad Commission to Board of Supervisors of Contra Costa County to construct a public road across the tracks of San Francisco-Sacramento Railroad Company near Meinert station.


Forest Park

*9 minutes from Broadway*

timber covered home-sites

shrubs ferns flowers

and all only 9 minutes from BROADWAY

sale starts soon

*Drive out and make your reservation. Out Park Blvd. or Moraga Rd. and follow signs*

Forest Park

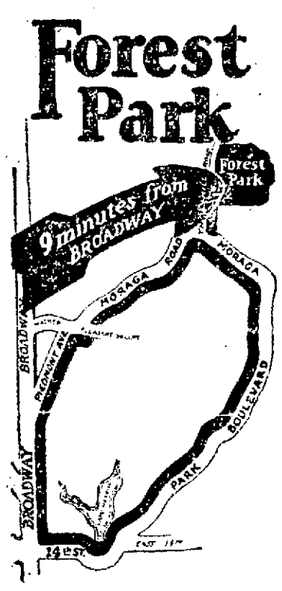


Arthur L. Bell-Director of sales
Wickham-Havens Inc.
Telephone Oakland 1750
1510 FRANKLIN ST.

## Move to New Location

(Left to right), M. G. KENDALL, general manager, and HORACE D. JONES, superintendent of construction of the California Builders' Company. On April 1 the firm goes to its new location at the southwest east corner of Franklin and Seventeenth St.

## HILLEN HOMES BEING SOLD AT RAPID RATE

A record has been established by R. C. Hillen in connection with his "modest mansions." Out of the thirty homes of this unit now under way in College court, twenty-four have already been sold, and all of them were purchased before completion, it is announced.

Commenting on this unusual number of sales made while the houses were under construction, Hillen said: "One of the chief reasons for this unprecedented sale of unfinished homes is that home owners like to buy houses that are far enough along for them to see the floor plan, and then be able to choose the interior that best suits them. This has been true of practically every 'modest mansion' we have sold. Even when the first houses were being started, we had a sufficient number of finished homes in the neighborhood so that we could actually show prospective purchasers how different finishes looked. Now, of course, College court contains so many completed homes that it is only a matter of taking a few steps to compare a Tiffany blend living room finish with a new wall paper treatment. In other words, present day purchasers don't want to be bothered with 'imagining' how a room or an entire house will look when finished. We save them that trouble."

It is of interest to point out that fifteen hundred families in the Eastbay region occupy homes which they have purchased from R. C. Hillen, during the past fifteen years.

To date the greater number of the twenty-four purchasers in College court are commuters, Hillen states. He added:

"Several families have moved over from San Francisco to occupy their new homes in this attractive district near Mills College. The proximity to the Southern Pacific trains, plus the delightful climate of College court, has figured equally with the beauty and convenience of the 'modest mansions' in making the sales to date. My building program calls for the erection of fifty-three English, Spanish and Italian type homes, of five and six rooms, in this locality. Work is being rushed on these now under way in order that the others may be started at an early date."

## WESTINGHOUSE CONTRACT GOES TO MELLMANN

Announcement is made that one of the largest electric installation and construction contracts in the Eastbay district, that of the new unit of the Westinghouse Electric Manufacturing Co., has been let to the Mellmann Electrical Company of 460 Twentieth street, Oakland.

The contract provides for electrical construction and fixtures.

Henry Mellmann, head of the Mellmann Electrical Co., has been a resident of Oakland for many years. He went into business for himself last September, his concern specializing in industrial electrical work and repairs.

The new plant of the Westinghouse Electric is located in close proximity to the company's high voltage and insulator manufacturing unit at Emeryville. The new unit will be completed by June 1.

## *McHenry Reports Boulevard Sales*

R. S. McHenry Company opened its branch office on the boulevard last Sunday and report the following sales: John Stabnow to Bert A. Clark, two lots; Louis Tesio to Gertrude Murphy, two lots; Emma C. Teller to Clarence D. Ahearn, two lots; Mrs. A. C. Parsons to W. H. Ahearn, four lots; H. Shannon to Bertha B. Carlile, two lots; G. Cuneo to Charles Ross, two lots; Lucy B. Blackwood to James Ross, two lots; H. N. Cauwet to Ida M. Ryan, two lots; H. Shannon to Thomas P. Keating and H. Higgins, corner lot; W. H. Baker to William Schmidt, one lot; B. A. Cuttle to William Schmidt, one lot; K. McDonald to Gus Gelles and William T. Murry, corner lot.

## REALTY SALESMEN OF SACRAMENTO HOLD ELECTION

The realty salesmen of Sacramento held an election for two members of the advisory board of the Sacramento Realtors' Association, who will work in conjunction with the officers of the association during the coming year. Those elected were Eugene Williams, retiring president of the organization, and Jack Roberts. K. C. Moores was elected chairman of a golf committee with instructions to form a golf team which will be entered in the city tournament.

## CALIF. BUILDERS WILL HAVE NEW HEADQUARTERS

### New Turrill Building at Franklin Street Corner Selected.

The California Builders Co., pioneers of Franklin street north of Fourteenth, where the firm located seven years ago, is making another progressive move on April 1, when the company takes up its new and larger headquarters at the southeast corner of Seventeenth and Franklin street, in the heart of realtors' and builders' row.

Seven years ago the California Builders Co., with the exception of a small millinery store, was the first business firm to open offices on the east side of Franklin street north of Fourteenth. At that time M. G. Kendall, general manager, and Horace D. Jones, superintendent of construction, both foresaw the future of Franklin street.

They announce that the firm has outgrown its present location at 1531 Franklin street and will on April 1 take up its new quarters at the southeast corner of Seventeenth and Franklin streets where a long term lease has been secured on the corner location in the new Turrill building.

The offices will contain approximately 1500 square feet of floor space. The mezzanine floor will be set aside for a corps of architects and draughtsmen. Executive offices will be on the ground floor.

The office is to be finished off in mahogany, plate glass, with up-to-the-minute fixtures and equipment.

The California Builders Co. reports that business is getting brisker every day in its line. A new 4 3-room apartment was started during the week for a well known real estate investor on Fortieth street, between Telegraph and Webster, the third unit of an apartment court built by the California Builders Co.

Indicative of the demand for apartments and the worth of these kind of buildings to the investor is the announcement that Mrs. M. L. Wagner has just placed an order for her fourth apartment house.

"We are able to lease the apartments before they are finished almost nine times out of ten," said Jones.


## 1057 More New Homes

were built east of the lake in 1923 than in the year previous.

That's progress.

If you want to buy or if you want to sell east of the lake property, list your needs with members of this association. Seventy-four offices, 200 salesmen on the job.

Look for the sign, Member of

OAKLAND REALTY MULTIPLE SALES ASSN.

## For Rent Modern New Stores

### Corner East 14th St. and 13th Ave.

Building 100x100, 16-ft. ceilings. Brick and and tile fronts, heavy plate-glass show windows. In fact, this building incorporates all that is new and necessary in modern store construction. Your merchandise will sell best in this high-class building.

We Want Tenants Now
An Opportunity to Procure a Long Lease at Low Rent

The following lines are needed in this busy neighborhood business district:

**Druggist, Hardware Grocery, Market, Dry Goods, Men's Furnishings, Tailor, and other lines.**

Select your location now from plans on file in our office.

WALTER HARDMAN & CO.
410 15th St.
Oakland 6392

If the Sun Shines on

# UNIVERSITY HILL

## Sunday, March 9

OLEY-MUCK-EI! GET THERE EARLY

Clear weather is all we need to sell out this splendid scenic property.

Last Sunday in the drizzle we sold over $20,000 worth of these wooded view homesites, which adjoin and look down upon the new stadium—and beyond, the University Campus and its historic halls.

Every homesite purchased in University Hill carries with it a heritage that cannot be purchased elsewhere—the heritage of a distinctly University environment, with its softly wafted Campanile Chimes.

Below is a view of one of the many splendid homes that have been built in the University Hill Tract.

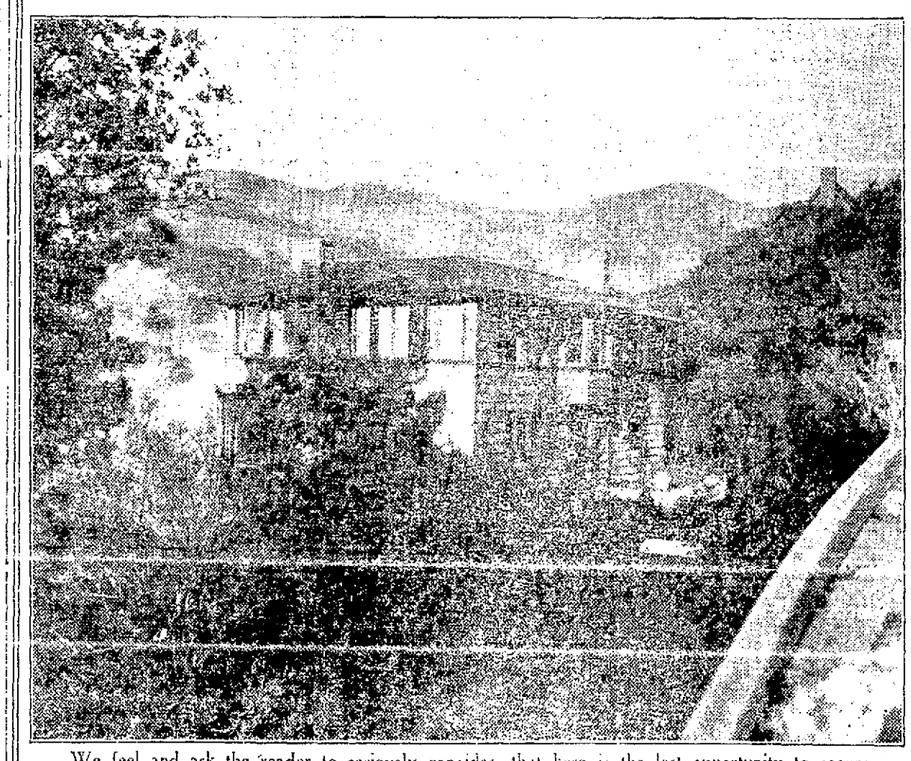

We feel and ask the reader to seriously consider, that here is the last opportunity to secure a homesite in the immediate vicinity of our great University at a low cost. Prices have been "GIVEN THE AX" for this sale and range from

**$1200 TO $2850**

—and all will be sold on easy terms of 10% down and 1% per month. All street improvements are in—sewer, city water and electricity.

Two newly built homes in the tract will be included in this sale and sold on the same easy terms. You "profs" take a look at these. You can throw a stone inside the stadium from either of them.

OSKI! WOW! WOW! Don't Miss This Sale.

HOW TO GET THERE—Go to the upper (east) end of the stadium. Our representatives, who will be recognized by the large banners on the rear of their cars, will meet you there and take you over the tract.

MYRAN BROTHERS, Inc.
211-214 Tapscott Bldg., 19th and Broadway
Oakland, California. *Lakeside 8400*

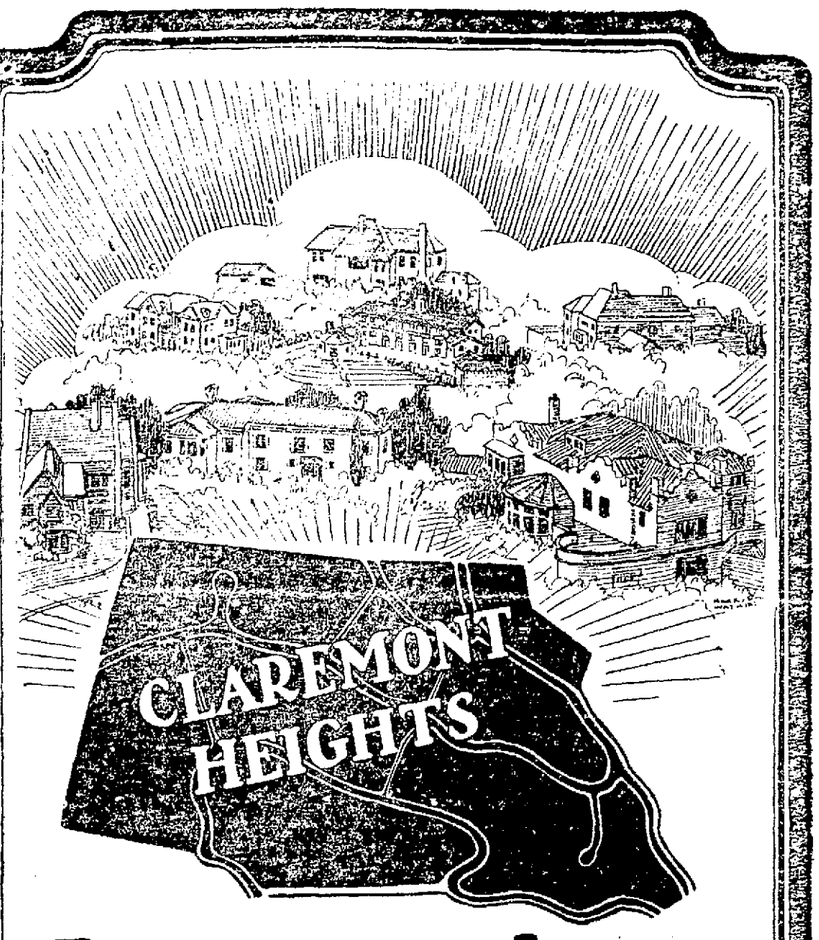


# Buy next door to $50,000 homes

You can be certain that the price of a lot will continue to rise when it is surrounded by homes that range in value from $25,000 to $100,000. People who build in such a neighborhood are going to put up fine homes and fine homes insure high land values.

In the drawing above our artist has sketched the actual homes that are in the immediate neighborhood of

# CLAREMONT HEIGHTS

Homes that are landmarks in the East Bay district. The Taylor, Hart, Atkins, Wintermute, McDuffie mansions. The Claremont Hotel and other famous structures. Some of these actually border Claremont Heights. Others are within a block or two. And Claremont Heights overlooks all of them.

Lots now sell in Claremont Heights at from $15 to $25 a front foot. Just outside the tract is one lot, 100 feet frontage, that the owner holds at $10,000—$100 a front foot.

Prices in Claremont Heights are almost ridiculously low now. Some buyers hardly believe them until they actually purchase.

Everyone is amazed upon their first visit to Claremont Heights. You will be too. Come out this Sunday and find out just what an investment opportunity awaits you.

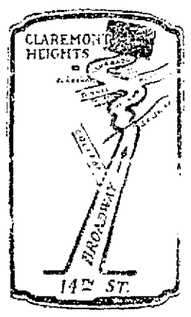


### How to Get Here

Tear out the little map on the left for directions. Drive out Broadway to the Tunnel Road or out College Ave. to Claremont Ave. which joins the Tunnel Road. Claremont Heights lies just to the left of the Tunnel Road and is entered by Alvarado St.

By street car take No. 6 car on Broadway, transfer at Russell and get off at the Claremont Hotel. Claremont Heights is a short walk up the Tunnel Road. Tear out this ad for directions. Office on tract open every day from 9 a. m. to 6 p. m.

A. P. CRIST-MANAGER FOR
CLAREMONT HEIGHTS SYNDICATE
210 SYNDICATE BLDG.-LAKESIDE 838

# GREAT VALUES, ACTIVITY IN SAN PABLO AVENUE AND TRIBUTARY TERRITORIES

San Pablo avenue, the Eastbay's great boulevard to the north, bearing the traffic of the rich valleys as it converges into the heart of the Oakland business district, has entered upon an era of unprecedented life and activity, with values constantly rising, it is pointed out by those who have their hand on the city's industrial and financial pulse.

* * *

Coincident with this activity is the brisk demand for properties located in the tracts contiguous or served by this great artery controlled by such companies as the Realty Syndicate, C. W. Boden company, Myran Brothers, The Alameda Investment company, The Roy Long company in Berkeley and the California Sub-division company. All these concerns report a great demand for lots, for business sites, and for homes already built or in course of construction.

* * *

Among the many projects now going on in the great district directly served by San Pablo avenue may be mentioned the Alameda Investment company's tract, the office of which is situated on San Pablo between Virginia and Cedar streets, where 200 new homes are in course of construction, with Fred R. Caldwell as exclusive sales representative, the Boden tract and homes at Villa Nova, and numerous others. This development furnishes the clearest proof that San Pablo and the Oakland, Emeryville, Berkeley, Albany and Richmond districts it serves are now fully awake to the great opportunities of the day. The Realty Syndicate also has placed on the market another unit of the Berkeley Country Club Terrace, in quarter acre lots.

* * *

Myran Brothers, who control many of the San Pablo properties, have established an Albany branch office at San Pablo and Main streets, and are selling their University Hill tract and the California subdivision offers homes on large lots, in the center of Berkeley, three blocks from San Pablo and close to University avenue.

* * *

The fundamental reasons for this realization of the importance and [illegible] avenue, are pointed out with telling force by Walter N. Gabriel, vice-president of the Alameda Investment company, who declares:

"San Pablo avenue will be the 'ultimate street.' I have always held firmly to this conviction, and I am pleased to see that this viewpoint is shared by others. Any prophet likes to see his predictions come true.

"One of the most important developments for San Pablo, and the region it serves, is the construction of the great bridge across Carquinez Straits. This enterprise, I do not hesitate to say, will treble values in the district. In fact, since January 1, values on San Pablo avenue around Berkeley have actually trebled in many cases.

* * *

"San Pablo is the distribution artery for all the industrial water frontage. It also distributes throughout the Eastbay, the traffic, commercial and otherwise, that comes to us from the San Joaquin and Sacramento valleys.

"As a home district, also, this territory is unexcelled. The close proximity to the University of California in itself, is a most powerful magnet to attract buyers."

* * *

A huge number of industries in the Emeryville section is directly served through San Pablo avenue, it is pointed out. Purchase of sites by these concerns, many of which are national in their distribution, has also gone far toward increasing values. One of the most recent developments in this respect is the new unit of the Westinghouse Electric company, which is located close to San Pablo avenue.

* * *

The excellent transportation facilities, by street car as well as by Southern Pacific, are another important feature in the development of this district. Increased traffic and activity along San Pablo furthermore go hand in hand with the noteworthy growth of the city of Richmond.

* * *

"The marvel of it is," declares one expert in real estate and industrial development, "that this great rise in intrinsic values has taken so many of us, as it were, by surprise. Indications are all to the fact that values from now on will continue to increase rapidly. The fact that buyers of these properties include many financiers from San Francisco, Los Angeles and eastern cities, is not the least significant in the great development of the San Pablo district and contiguous territory."

Oakland realty grows with population. Own your own home.

## These Men Attest San Pablo Avenue's Future

Prominent realtors who declare that the district served and reached by San Pablo avenue, as well as the great thoroughfare itself, is entering an era of intensive development and high values. First row (left to right) ( FRED R. CALDWELL, Alameda Investment Co.; JAMES L'HOMMEDIEU, Realty Syndicate, and C. W. BODEN. Second row, A. G. MYRAN, N. B. MYRAN, Myran Bros., and ROY O. LONG.

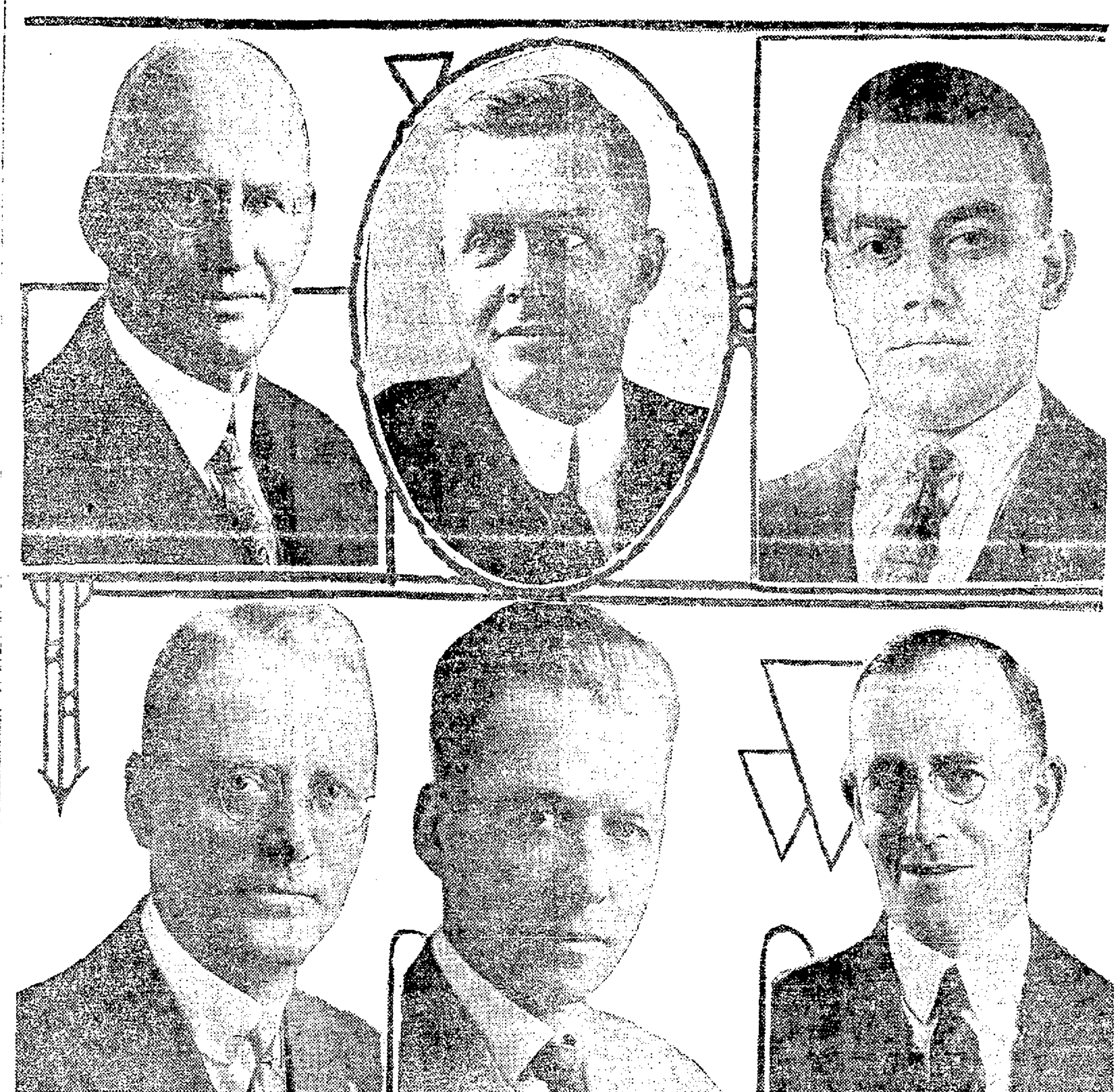

## SAN PABLO IS DISTRIBUTION ARTERY

"San Pablo avenue is one of the longest boulevards in the United States. It connects the counties of Northern California directly with Oakland, and is the great distribution artery for our western waterfront."

These principal features in the development of San Pablo and adjacent territories are emphasized by Benny Myran, of Myran Bros., realtors, who control a large frontage of San Pablo avenue frontage. Stressing the point that this great thoroughfare is the closest of all to the western waterfront, Myran draws attention to the fact that twenty-two national industries and seventy large local industries are located in the San Pablo avenue and served by San Pablo avenue.


## 100 MODERN HOMES

Out San Pablo Way

**Virginia and Cedar Street**

will be built in the next few months by the Alameda Investment Company.

**NEXT WEEK**

is the time to choose your lot and go over the plans of your new home which will be available at the Tract Office. Phone Oakland 1500 for appointment.

The S. P. furnishes excellent transportation to San Francisco. Convenient to schools.

Buy your home now for property values in the entire East Bay region are rising.

Prices of these well built, modern homes are low—$4350 to $4750.

**Alameda Investment Company**

F. R. Caldwell, Exclusive Selling Agent

409 15th St., Oakland

Or Office on Property. Phone Oak. 1500



## A GOLDEN OPPORTUNITY

The Great Demand for Our Free Homes Has Forced Us to Place on the Market Another Choice Unit of the Beautiful

**BERKELEY COUNTRY CLUB TERRACE**

of more than 50 QUARTER ACRE HOMESITES

REGARDLESS OF PRICE

We will give absolutely FREE with two single QUARTER ACRES $300 worth of BRAND NEW BUILDING MATERIAL, including mill work, windows, doors, rustic siding, shingles, nails, hinges, t and g flooring, gravel and cement for foundation, also plans showing how to build a Three-Room House, all delivered free on the lot.

**TWO QUARTER ACRES**

as low as **$800**

**SINGLE QUARTER ACRES**

With One-Half of This Material as Low as **$350**

A $10 DEPOSIT SECURES ONE;

TERMS EASIER THAN RENT.

COME OUT TO THIS BIG SALE

Here you will see fine vegetable gardens, berries, chickens and the best type of happy families who enjoy the grandest view and climate on earth. City water, gas and electricity. A chance of a lifetime.

25 Minutes to Oakland City Hall.

52 Minutes to San Francisco

**SALE STARTS** Sunday, March 9

AT 9 A. M.

and continues every day until sold.

From Oakland—Take Richmond car No. 2 to Albany.
From San Francisco—Take S. P. 9th St. Loop to Albany Office, 846 San Pablo Avenue, half block north of Main Street.

**REALTY SYNDICATE COMPANY**

OWNERS

M. B. Raymond, Tract Manager



## San Pablo Ave.—Why?

*BECAUSE*

**It is the natural artery into Oakland** for all the great country north. The building of the Carquinez bridge will make San Pablo avenue the street of the greatest travel in Northern California.

*BECAUSE*

**The great nationally known industries,** with their thousands upon thousands of artisans, are located along the water front "out San Pablo."

*BECAUSE*

San Pablo Avenue and adjacent territory has the *best transportation* facilities. The S. P. R. R., Santa Fe R. R., S. P. Electric Lines, S. F. Terminal R. R. and Bus lines make the territory ideal for the commuter as well as for the homes of the artisan and laborer.

*BECAUSE*

**Property values are the lowest,** but have begun to respond to the magic touch of demand. Yesterday it was "Out East 14th." Today San Pablo Avenue is feeling the same thrill which East 14th felt 18 months ago. Its response will be even more phenomenal.

WE SAW THIS AWAKENING COMING and have been for twelve months preparing for it until today **we own or control more San Pablo frontage than any other one concern.** Now is your opportunity to make big profits before property values begin to reach their proper level.

Homesites with every convenience; homes of the latest style at exceedingly low prices and on easy terms; store sites and factory sites unexcelled are listed in our office. Thirty licensed salesmen of the highest character are ready with their automobiles to show you the **greatest bargains ever offered** in the East Bay District.

**We secured options** on this property before the raise. You can profit from our foresight. You cannot make a mistake in buying now at the present low prices. Watch all valuations go up in the next three months, just as East Oakland values did during the past year.

For your convenience we have established branch offices in the principal districts and will establish more as fast as possible.

**MYRAN BROS.**

Tapscott Bldg., 19th and Broadway, Oakland

Phone: Lakeside 8400

Branch Offices:
ALBANY—At Main and San Pablo. Phone Cornwall 4502.
EAST OAKLAND—At 49th and East 14th. Phone Fruitvale 5828.
73d and East 14th. Phone Elmhurst 1346.
Hopkins and Maple Ave.
90th Ave. and Foothill Blvd.

Look for the flags—They mean Myran Bros.



## NOW!

IS THE TIME TO BUY

Berkeley is on the verge of a boom. Golden opportunity! No risk! You buy direct from owner.

**$10 a Month!**

BUYS ANY LOT AT

**Villa Nova**

FASTEST GROWING DISTRICT IN NORTH BERKELEY, LEVEL, SUNNY, VIEW LOTS—ALL SIZES.

PRICES AS LOW AS $350

With street work complete—not promised. Come and see. Protected from fog and wind.

S. P. trains to San Francisco, street cars to Oakland and Berkeley business district; good schools.

50 BODEN HOMES

under construction, ten finished. Will sell on easy payments, less than rent. BE YOUR OWN LANDLORD.

HOW TO GET THERE

By auto go to San Pablo and Portland avenues. By street car take No. 2 car to San Pablo and Portland avenues. Follow the arrows.

**C. W. Boden CO.**

OWNER.
Resident Tract Manager
C. R. HAMMERSMITH
47 Carmel Ave.
Office Always Open.
MAIN OFFICE
805 Syndicate Bldg., Oakland.
Phone Oak. 1347-1348.

## REDICUT

*---the Modern Method of Building*

If you are putting up a steel building would you order the steel in random-lengths, then cut and fit it on the job; absorbing the loss of material, time of hand cutting, labor of fitting as well as slowing up the job?

Redicutting will give you the same speed, accuracy and small cost in a home that standard redicut steel does in a large building.

Redimade builds homes priced from $250 to $10,000 and the designs include

*English Homes, Spanish Stucco, Colonial Bungalows and Cottages with Plans.*

Redimade homes are sold redicut at factory or delivered and erected complete on your lot. We also aid in financing.

Come out to our factory sales rooms. Let us talk it over. Let our architects assist in planning your ideal home.

Send 25c for book of home plans.

We also build—redicut or sectional—garages, filling stations, stores, offices, etc.

**REDIMADE**

BUILDING COMPANY

2960 E. 14th St., Oakland

Phone Fruitvale 4073



## HAVE YOU SEEN

The Most Attractive and Substantial Bungalows Being Built in Berkeley

**TODAY**

Six Rooms—All Hardwood Floors—Attractive Fixtures and Papers—Cement Exterior—Garages

Close to all transportation — Convenient to Schools — Beautiful Parks—Close to the Campus.

LOCATED

On Oxford Street 5 blocks north of the Campus, 300 feet north of Rose Street.

SALESMEN THERE

**Mason-McDuffie Company**

Berkeley's Leading Realtors

2045 Shattuck Berk. 200



*"Don't be penny wise and fire foolish"*

## BUILD OF FACE BRICK

*The time to turn in the "fire alarm"*

—is *before you build*, rather than when flames threaten your business, income property or dearest home possessions. *Conflagrations are laid* when property owners, tempted by small apparent savings, build inflammable structures.

*Safe* Face Brick construction is also cheapest when its low maintenance cost is considered. Prove this to your satisfaction by *having your plans figured for Face Brick.*

Consult these Face Brick manufacturers:—

| | |
|---|---|
| N. CLARK & SONS | 116 Natoma Street, Telephone *Kearny* 2830 |
| GLADDING, McBEAN & CO. | Crocker Building, Telephone *Douglas* 540 |
| LIVERMORE FIRE BRICK WORKS | 604 Mission Street, Telephone *Sutter* 4345 |
| RICHMOND PRESSED BRICK CO. | Sharon Building, Telephone *Sutter* 4884 |

## 40—LOTS FOR SALE

### ACRES -- ACRES

½ acre, ideal location for chicken ranch, $950, terms.
½ acre, ideal spot for country home, 2 blocks to car line, $550, $125 cash.
1 acre, level. Ideal for fruit, berries and vegetables, $1100.
2 acres, home site, wonderful view, close to school and cars, $2200, easy terms.

### FOOTHILL BOULEVARD

200 ft. frontage. Ideal home site, chickens, squabs, rabbits. Sell direct to consumer. $1150. Terms.

### CHICKEN RANCHES

2 acres, 1 acre in flowers, 5 room house, chicken house, tank house, garage, fruit trees, berries. $6500, terms.

### PAYING CHICKEN RANCH

On Foothill boulevard $5800. Stock outbuildings and runways complete included in this snap.
Lake 9785, Oak. 1036.
Open Sunday a. m.
GEO. ELLIS, 392 17th St.

### A LITTLE FARM

Just right for a man and wife desirous of holding job and raising poultry, fruit and berries. Near East 14th street electric cars between Hayward and San Leandro. Oakland city water. New street just in. Soil 20 ft. deep. No doby. Total price including 30 big apricot trees, $1575 on terms enabling wage earner to pay easily.
ALAMEDA INVESTMENT CO.
703 Syndicate Bldg., 1440 Broadway, Oakland, or J. R. LUSK, 510 Balboa Bldg., 593 Market St., S. F.

### APT. SITES LAKE DISTRICT $3000

Several 50x100 level lots, two blocks to Key trains.
See Mr. Alexander with
SEULBERGER AND DUNHAM 1706 BROADWAY, Ph. Oak. 1461.

### Attention Speculators and Builders.

Corner lot in heart of Oakland. Just placed on market for quick sale. Might consider part trade for improved property. Big investment opportunity. See E. Coover.
WHITE & POLLARD
1300 Webster Street
Lakeside 2700.

AAA— SEE
### RIDGEMONT

In Lakeshore Highlands today.
WALLACE MORISON on Tract.
H. W. JEWETT
500 Syndicate Bldg. Oak. 1111

### A Corner on Foothill Blvd. Only $50 Per Foot

ANOTHER CORNER
46x136
ONLY $900—TERMS
Hammond & Arnold, 4662 E. 14th Street. Ftvl. 4892.

### ATTENTION BUILDERS

100 ft. by 131 ft., off 35 ave., $2400.
100 ft by 135 ft., off 55 ave., $2800.
200 front feet on Foothill blvd. at $40 per foot. Havenscourt Dist.
SHEALEY & GOARD, INC.
4800 East 14th. Fruit. 3490.

### A SUBDIVISION SNAP

3½ acres a beautiful piece of property close to Chev. plant and transportation. Can cut this into 35 lots. For price and terms, call Mr. Shain, Seminary Realty Co., 2558 Seminary ave. Elm. 1269.

### A GOOD LOT CHEAP

Chestnut st., w. 16th. Must sell. Make your own terms. Owner, 1615 Chestnut. Lakeside 3632.

### A REAL GOOD BUY

On Broadway near Tech. High. J. L. Bauer, 4107 Broadway. Phone Pied. 1138.

### A WONDERFUL

Homesite in MONTCLAIR ESTATES. Marine view; a snap. Small payment down. Call Mr. Fremming, Fruitvale 1244 after 6 o'clock.

### A SLEEPER ON SAN PABLO AVE.

50x100, between Allston way and Cowper, $2750; $750 cash to handle. L. Pfitzer, Lakeside 8400.

### A SACRIFICE LOT

Piedmont Park, Palm drive, only $1250. Size 45x100. Nice view. Mr. Cook, 414 15th st. Oak. 1617.

### A SITE

For your dream house marine view. Small down payment. Call Mr. Fremming after 6 o'clock. Fruitvale 4241.

A—$400 LOT in sunny Dimond on Fruitvale ave. for sale by owner, 2918 13 ave., East Oakland. Merr 5428.

A FINE view lot on Broadway, 55 by 130. Price $2000. H. C. STORMER, 4016 Bdwy. Pied. 7611J.

A BEAUTIFUL level lot 71x102, in fine dist. Owner, Pied. 115J.

A BARGAIN. View lot, Pied. Park, 45x125. Owner, Merritt 5728.

A 45 FT. lot east of College ave., $1200 cash. Grey, 237 Bacon bldg.

BUILD YOUR LITTLE HOME IN
### MILLS COLLEGE PARK

Wide frontages with paved streets, paved sidewalks, sewer, gas, water, electricity, etc., all in and paid for, can be bought for as little as $9 a month; full price as low as $850 for splendid level lot one block from local car service, 6 blocks from Seminary Ave. Station of S. P. electric trains for S. F. and in the heart of the fastest growing section of Oakland. A small deposit secures a lot. Drive up Seminary Ave. to Trenor St. on right, or take 55th Ave. car and transfer to Mills College; or take S. P. Ferry, 7th St. electric train and get off Seminary Ave. Sta. then walk six blocks East to Trenor St. Representative on tract SUNDAY.
Owned and developed by
REALTY SYNDICATE COMPANY
TOP FLOOR, No. 1440 BROADWAY, OAKLAND.
PHONE LAKESIDE 1600,
OR ROOM NO. 1001, NO. 833 MARKET ST., SAN FRANCISCO.
PHONE GARFIELD 6957.

### BUSINESS LOT

Builders' attention, 31x121 Hopkins street corn. 3 lots, suit. for store, bung. or duplex. Must sell.
See GILBANK with
Laymance Real Estate Co.
388 17th St. Oak. 328.

BEAUTIFUL hillside lots, overlooking Trestle Glen, covered with oaks. Any size you desire. Near transportation, close in, $35 per front foot. A. Allen with Wickham Havens, Inc. Oakland 1750 or evenings Pied. 2627.

BERK. lot, level, 40x135, nr. T. C. sch. and cars; ass'd $800; must sell. 636 Manila ave., Oak.

BONITA AVENUE, PIEDMONT
One of the finest view lots in all the world. Unobstructed permanent view of the Golden Gate, cities, lake, bay, etc. Five years ago I was offered $5000 cash, today I must sacrifice at once, $3000. E. B. McCollum, Merritt 1689 or Lakeside 7920.

OWN YOUR HOME

# SALE NOW ON!

## A 50 Acre Restricted Residence Tract on the Foothill Boulevard ---in Oakland

## A New Townsite

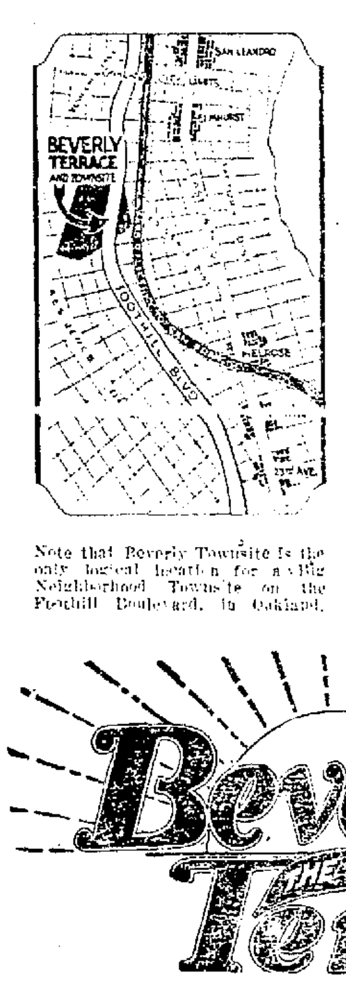


Note that Beverly Townsite is the only logical location for a Big Neighborhood Townsite on the Foothill Boulevard, in Oakland.

There are view lots, level lots, lots on gentle knolls and business lots —all for PROFITS.

LOTS AS LOW AS $450

*Easy Monthly Payments*

We will help you finance your home in Beverly Terrace. No temporary homes will be permitted. Building restrictions $1500 to $3000, according to location. Now is the time to invest in Boulevard property for PROFITS. Beverly Terrace faces the Boulevard for six city blocks.

*Come Out Today Sale on Property*

Beverly Terrace — The Sunshine Tract — C. W. Boden Co Owners

305 Syndicate Bldg., Oakland C. W. Boden CO. Phones Oak. 1347 1348

### BERKELEY BARGAIN

40x132; joins house No. 1334 Blake st.; price $550 cash. Owner, 1333 Ward st.; Berkeley 1322W.

### BUY LOTS

In that remarkable little exclusive restricted residence tract.

### CHABOT GARDENS

1000 feet east of College Ave. between Chabot road and Shafter Ave.

New street. All improvements in.

Lovely trees, creek. Situated between the wonderful estates of Chas. Butters and Raymond Perry.

Full restrictions and low prices for so wonderful a tract.

ONLY 10 LOTS LEFT. YOU MUST HURRY.

AGENTS ON TRACT SUNDAY, MARCH 9th FROM 2 TO 5 P. M.

Nothing like this tract in Oakland so near transportation and excellent improvements.

KNOWLES, PORTER AND YOUNG
2118 Shattuck Ave.
BERKELEY.
Phone Ber. 52.

### Builders and Investors

Four houses and seven lots. Between E. 14th and S. P., 116 ft. on 54th ave., 72 ft. on 52nd, 465 feet deep. $2000 cash handles, balance first mortgage. Release clause. Owner's exclusive agents, Myrans, 4829 E. 14th st. No telephone information.

### BARGAIN

in apt. site; just 3 blocks from Broadway, 2 to lake; lot 55x98; $55 a foot. Beautiful place for apt. house. For information, call at Hotel Merritt, J. Gomez.

### BY OWNER

40x100, Madeline and Laurel ave. Princ. only. Apply 2526 Hopkins.

### BEAUTIFUL VIEW LOT

55x135, unobstructed view in high class lake district. Price $1650. See Mr. Talbot.
S. JACKSON & SONS
1520 Franklin St. Lakeside 793.

BUILDERS ATTENTION. Two fine building sites facing Mills Gardens at $1000 each.
Shealey and Goard, Inc.
4800 E. 14th St.

BUILDING lot in Havenscourt for only $850. Act quickly. 4800 E. 14th.

### BEST BUY IN OAKLAND

Dandy lot 40x120 facing south on Alcatraz, near Teleg. Forced to sell $1150. 3669 Teleg. ave. Pied. 1532.

### BY OWNER

40x100, Madeline and Laurel ave. Principals only.

### CABIN SITE, $125, PAVED

Lot 52x170, city water, roads included. You can build a small home here. Only $18.75 down and $1.75 a month. Write for details. Mention your phone. Owner Box M176673, Trib.

COR. on Market, 26th. L. 1711.

### CABIN SITE, $425

Covered with pines, city water, roads inc. in price. View. Only 12 mins. from Broadway. Bargain. Ask me for details. Owner, Box M215161, Trib. Give your phone number.

DOUBLE frontage lot, 148x173, heavily timbered, beautiful view, city water, roads included in price, only 8 min. from Broadway; $14.75 mo. Owner, Box M 174714, Tribune. Mention phone number.

### EAST 14 TH STREET CORNER

Southeast corner of 80th ave. and East 14th street with a frontage of 106½ feet and over 190 feet deep. Back of this property two blocks is the big new factory of the Victor Talking Machine Co. Across the street is a whole block of new houses under construction. There is activity here and this piece will make money for some one, a real pickup at $11,500 and only half cash. Box M174421, Tribune.

EAST of Piedmont ave.; desirable bung. and apt. lots. Pied. 984W; P. 9598.

EQUITY $1700 in 4 lots in E. Oak.; trade for auto. Box M210069, Trib.

EVERETT ST.—6 50 ft. lots, $700 each. Hammond, Fruit. 5105W.

E. 14, $100 down. Ftvle. 2824J.

### FOR SUBDIVISION

3 1-3 acres close to Chevrolet plant and transportation. This is the best close in property, and can be subdivided into 33 lots. See Mr. Shain with the Seminary Realty Co., 2558 Seminary ave. for full particulars. Elm. 1269.

### Foothill Boulevard

12 a. subdivision, fine corner; sewer, gas, city water. Double your money in 30 days. Only $12,000.
C. P. Eggleston
5281 Foothill Blvd. Fruit. 2524.

OWN YOUR HOME

## The Best Investment in Oakland Today Is the Foothill Boulevard

THIS GREAT HIGHWAY OFFERS A SAFE AND ATTRACTIVE INVESTMENT AT TODAY'S PRICES

### Our Best Buy

75x90 Fronting Foothill Blvd. $2250, terms. Do you know 50,000 people pass this property every week? This main artery should double in value in one year.

### $1150

25x150; just right for 2 stores, fronting on Boulevard, $650 cash. You can double money invested in 6 months. Quick action required if you want this.

### Store Corner

25x100. Choice level lot, Foothill Blvd., cor., $1150, terms if desired.

### Store Site

60x100 on Blvd., active district, suitable for 4 stores, $3000. Terms

### Garage Site

84x150 on Foothill Blvd. This State Highway site finest on the Blvd. $60 a foot. Owner must sell.

### Auto Camp Site

Or a BUNGALOW COURT, right on the Boulevard. 120x398. 2 street frontages; $8000, terms, $2000 cash. An income for life can be made on this property. View of S. F. Bay, level lot and inexpensive to build on.

### Bungalow Site

40x125 on the Foothill Blvd. Easy to build on. $975. Easy terms.

### Business Corner

53 x 100, Close in on Foothill Blvd. $40 a foot; terms, will be worth $75 in less than a year. Our contract limited to 15 days.

### 2½ Acres $1100 an Acre

Easy terms. 1½ blk. from Foothill Blvd., near San Leandro, rich soil, just 2 blks. to E. 14th street car line.

### Chicken Ranch Sacrifice

Account of death of owner, Hayward ranch, 1 acre full bearing orchard. Chicken equip. Cottage furnished. Price, $5000—terms $1500.

### Bungalow Site Snaps

1 blk. from our Tract office.
50x100, $500.
50x100, $650.

### A 3 Acres Sacrifice

Near San Leandro—2 blocks north of E. 14th st. Rich garden soil, suitable for orchard, nursery, or vegetables. A good chicken ranch site, finest in Alameda Co. $3500, easy terms.

### A Chicken Ranch

1 ac., 3 rm. house, chicken houses, garage, shed. ½ blk. north E. 14th st. $2750. Easy terms.

TO GIVE OUR CLIENTS SERVICE WE HAVE OPENED A BRANCH OFFICE AT 10101 FOOTHILL BLVD., CORNER OF BYRON AVE., BETWEEN 100TH AND 102ND AVES. COME OUT TO THIS OFFICE AND WE WILL SHOW YOU THE ABOVE PROPERTIES. OPEN SUNDAY.

R. S. McHENRY CO.

MAIN OFFICE, 1433 FRANKLIN ST.—OAKLAND 1962.
Foothill Blvd. Branch — 10101 Foothill Blvd. Elm. 1676.
E. 14th St. Branch — 7920 E. 14th St. Elm. 2375.

NINE MAJOR REASONS THAT MAKE
### LAKESHORE HIGHLANDS

THE IDEAL PLACE FOR THAT HOME OF YOURS

A 250-acre residential park; in exclusive lake district; splendid home environment; sunny and free from fogs; convenient to primary and high schools; served by Key System and local street cars; protected by permanent building restrictions; homesites offered at reasonable prices on easy terms; first district in reflect rising property values—and the PROOF LIES IN EVER INCREASING NUMBER OF SATISFIED HOME OWNERS.

HERE ARE A FEW HOMESITE OFFERINGS:

| | | |
|---|---|---|
| $1000 | 50x147 | Cavanaugh Road |
| $1100 | 40x130 | Fleet Road |
| $1200 | 57x100 | Mathews Ave. |
| $1400 | 60x165 | Indian Road |
| $1500 | 63x111 | Creed Court |
| $1600 | 40x101 | Creed Road |
| $1750 | 50x172 | Bowles Place |
| $1800 | 55x115 | Paloma Ave. |
| $1975 | 40x 86 | Cavanaugh Road |
| $2000 | 30x108 | (Cor.) Barrows Road |
| $2100 | 47x116 | Cavanaugh Road |
| $2200 | 55x142 | Holman Road |
| $2350 | 50x160 | Cavanaugh Road |
| $2500 | 65x100 | Underhills Road |
| $2600 | 56x150 | Excelsior Ave. |
| $2750 | 50x 95 | Longridge Road |
| $3000 | 70x 76 | Sunnyhills Road |

WALTER H. LEIMERT CO.
770 LAKESHORE AVE., OAKLAND—LAKE 974
From San Francisco take Key System Ferry and Lakeshore train direct.

### FINE SUNNY LOTS

20th Ave. and Foothill Blvd.
Easy terms.

| | |
|---|---|
| Lot 50x125 | $550 |
| Lot 50x125 | $600 |
| Lot 100x270 | $1200 |
| Lot 50x110 | $475 |
| One 25x125 | $250 |
| 75x172 | $700 |

These beautiful lots now being sacrificed. You will have to hurry if you want to get in on these prices. Come out today. See Mr. Biggs at TENT office, 20th Ave. and Foothill Blvd.
MYRAN BROS., INC.

### FOOTHILL BOULEVARD

Heart of Seminary business center; $50 per foot; under market for quick sale; excellent chance to make $5000 profit this year. W. N. Drake, 5395 Bond st., at Fairfax.

### FOOTHILL BOULEVARD

30x100, near Chevrolet factory, $965; this is worth $1500; hurry if you want it. Oak. 1036, Lake. 9785.
GEO. ELLIS, 392 17th St.

### FOOTHILL BLVD. LOTS

We have several lots we can deliver for $50 to $75 per ft. These lots are between the Chevrolet Plant and Seminary ave. Lots further out held at $100 or more per ft.
Yerxa and Steves, Inc.
1555 San Pablo. Lake. 9961.

### FOOTHILL AND 48TH

Price $6000; $1000 cash. Lot adjoining on the east of this sold for $11,250. Fruitvale 5828.

### Foothill Blvd. Lots

2 large lots near Havenscourt; a bargain. F. J. Silva, $425 Foothill blvd.

FOR SALE at sacrifice, or will trade as first payment on car, equity in lots 29 and 30, Berkeley Highlands. 959 Nielson st., Berkeley, Cal.

### FOOTHILL AT FAIRFAX

$1600 under value, 40 ft. frontage. See Williams, with W. N. DIRKS, 5357 Foothill blvd.

FOR SALE lot 53 ft. front, Calmar ave., East Piedmont Heights Est. J. B. Boomer, 92 Cambridge.

GOD made a part of this for you—Have you got yours? Beautiful building lots in the warm belt of Fruitvale ... a little each mo. Apply owner, 1667 Webster st., Oak.

GOOD 40 ft. bldg. lot, facing south, at $2000; east of Teleg. near 42nd st.; $900 down, bal. $25 mo. Key Realty Co. Pied. 7864.

### HAVENSCOURT

The best business lot on Beck st. at Havenscourt station for $2500. Size 55x100.
G. J. Janes.
6666 Beck St. Ph. Elm. 522.

I WILL give clear lots in a fine district with all improvements in, ready to build on and cash for good second trust deeds.

### GEORGE FRIEND

Cor. Solano and Colusa Aves., Berkeley, Calif.
Phone Berk. 397.

### LOT BARGAINS

You can't beat these for real buys. Telegraph ave., 50x120 $2650; Telegraph ave., Piedmont; fine view, 70x110; $3850; Highland av., Piedmont, level 50x100, $2500; Seaview ave., Piedmont, cor. 129x110, $6000.

### WM. W. BRADLEY

4080 Piedmont ave. ... 1810.

### LOT 100x246 GARDEN SOIL

With a new 2 room and garage house with breakfast nook and bath, city water, sewer, gas, electric lights. This lot is close to cars and transportation, plenty of room for 1000 chickens or pigeons. Adjoining Hayward, the fastest growing poultry, squab and vegetable district in the state. Very easy terms. Total price $2750. Phone evenings Piedmont 6207 or write R. COLEMAN, P. O. Box 71, Oakland.

## IN FULL BLOOM

ORCHARD CARTER ACRES IN
## THORNHILL PARK

With cherries, plums, apples, pears, almonds; full grown trees; and on paved streets having water, electricity, telephone, etc., and but 10 minutes' walk to Oakland and S. F. cars, can be bought for as little as $10 a month; full price as low as $975. This beautiful close-in tract is as pretty as a picture right now with its hundreds of trees a snowy white mass of blossoms. You will wish to live here. Drive out Moraga Ave. to Thorn Road, then east to the large Thornhill Park arrow, or take Piedmont Ave. car and transfer to Montclair bus, off at Thorn Road.
Representative on tract Sunday.
Owned and developed by
REALTY SYNDICATE CO
TOP FLOOR NO. 1440 BROADWAY, OAKLAND.
PHONE LAKESIDE 1600,
OR ROOM 1001, NO. 833 MARKET ST., SAN FRANCISCO,
PHONE GARFIELD 6957.

I WILL sell 75 feet on Foothill boulevard—the coming street at only $10 per foot. Evenings Ftv. 3526J.

### LAKE DIST. LOTS

Two excellent sites for bungalows at $1650 EACH.
One on car line, other just off Lakeshore Blvd. See them.
CHAS. M. WIGGIN
17th at Franklin.

LOT 69x311 with 85 pines on it. City water, roads, panorama view city and Golden Gate. Only $7.50 month. Owner. Box M174365, Tribune. Give phone No. when writing.

### LOT BARGAIN

65x125, nr. Lakeshore, $2250, terms.
FRED T. WOOD CO.
417 15th St. Phone Lake. 243.
Br., Lakeshore and Excelsior. Phone Lake. 1136. Open Sundays.

### Lake District Bargains

Residence lot 50x172........$2150
Apartment lot 50x100........$3000
See Mr. Kline with
Graff-Windland Company
1761 Franklin St. Lake. 4736

### LAKE DIST. SACRIFICE

View lot; 2 blks. to Lakeshore car line and Key; 50x135; $1275. See this today.
Lake. 9785; Oak. 1036.
Open Sunday a. m.
GEO. ELLIS, 392 17th St.

LOT 84x160, heavily timbered. View, trees, city water, roads included in price, $6.50 month. Write owner, Box M174636, Tribune, stating your phone.

### Lodge Site, Investment

Lot 179x310 covered with 400 pines. Site for lodge or fine home; 14 minutes from Broadway. Will sell on easy terms. Deal with owner. Write Box M215851, Tribune, stating your phone number.

LAKESHORE Highlands lot 50x130, just off Mandana blvd. Beautiful building site; $1600,
WAITHALL 508 AMERICAN BANK BLDG. TELEPHONE OAKLAND 1209

LOT 50 by 110 ft. near East 14th st. and Durant Automobile Factory. Price for quick sale $1300.
Allen Bros.
1266 Franklin St.

Index on first Want Ad page.

OWN YOUR HOME

# LOTS on easy terms. COME OUT TODAY

# LUMBER

All you want on small monthly payments.

# NOW

your rent money will pay for a home; we are closing out fine big building lots; high land, wonderful view, gas, elec., water in, at

## $285 TO $450

Quarter acres, fine for fruit or poultry.

## $385 TO $600

Level lots between E. 14th Street and S. P. local, 36x108 each,

## $540

$50 cash and $25 per month until the lumber is paid, then $10 per month.

THE MINNEY CO.

# TENT OFFICE

Corner 79th Ave. and Foothill Blvd.
Phone Elm. 1039.

### Lodge Site Investment

Lot 155x170, on paved road, wonderful view. Ask only $375 and you can pay at $3.75 a month. Ask me for details. Owner, Box M176735, Trib., and state your phone number.

### LAKESHORE, PIEDMONT

40x104, south exposure, near schools and cars, snap, $1250, terms. Oak. 1036, Lake. 9785.
GEO. ELLIS, 392 17th St.

LOWER PIEDMONT-LAKE DISTRICT—Large lot 50x215, on Fairview ave., near Hilcrest; on car line; wonderful view and beautiful surroundings. Call N. H. Miller, owner, Berk. 7810W.

LEVEL LOTS—37x105, 100th ave. and Olive; handy to both E. 14th st. cars and S. P. local; $585 each, $25 cash and $6 per month; lumber for house on easy terms if you want. Phone Elm. 240.

### LOTS FOR SALE

A good selling corner, take good second, face value, some cash. Mr. Morison, Lake. 7920.

LAKESIDE, level unobstructed view, lot 52x184, on Warfield ave., 35 ft. north Fairbanks ave., 2 blocks west of Lakeshore ave.; owner, Lakeside ... Oak. 1083.

LOT 75x150; no better in all E. Okld. All imps., close to S. F. trains; $1650 cash; 15 adjoining lots in E. Okld. OH BOY! some buy; better HURRY. Kendall, 4487 E. 14 st. Fruit. 6910.

### LAKE DISTRICT

52x101; ½ blk. Key Route, S. F. Price $3000 cash. Owner, Box M214078, Tribune.

LOT, 50x242; street work done; $1500, $375 down. 2522 Hopkins. Fruitvale 1256.

Lots of Lots—Cash or Terms.
S. E. WOOD, "LOT MAN"
Seminary Ave. at Foothill Blvd.

### MUST SACRIFICE

2 lots 57x152 each, near Chev. factory, $325 each cash. 2228 86th ave. Elm. 1618.

MARINE view lot, Northbrae dist., 50x119. Enq. 962 Stannage ave., Albany. Thornwall 1780.

### OWN YOUR OWN HOME

Buy and build. See this site; fine view, best res. section; can finance for building.
FRED A. ANDERSON
318 Central Bank bldg. P. 7373J.

### OAKLAND

Is growing away from you. Buy now large homesite. Marine view, near transportation. Call Fruitvale 4241 after 6 o'clock.

OWNER must sell lot just off Foothill Boulevard on paved st.; wonderful view and best climate. Some attractive terms. Better for cash. Box M187181, Tribune.

PIEDMONT CORNER
I'll accept a builder's second mortgage at face value for my excellent view lot. Corner of Jerome avenue, close to cars, schools, etc.; highly restricted, fast selling district; 55 ft. wide facing south; $2000. E. B. Collum, Lake. 7920 or Merritt 1689.

POULTRY PLACE—I have 1½ acres near Mills College; sandy soil, gentle south slope; protected from winds; with living spring; will sell all for $2250, $500 cash, bal. easy; or will sell ½ acre for $850, or 40 ft. lots for $250 each, on small payments; other land nearby sells for about double. Phone me today or any evening for appointment to see this property. R. F. Bloom, phone Merr. 3208.

PINES enough to build cabin on my big lot, 80x205, only 14 min. from Broadway. City water and roads incl. in price. Terms $7.50 mo. ... Trib. Give phone.

### PIEDMONT'S BEST

Lot 75x200; facing west, superb view; practically level; fine locality; close to cars. ... $4500. R. & N. ELDER, 414 15th st.

### PIEDMONT

Level lot, 40x140, new neighborhood, excellent transportation; $1200. Lake. 9785; Oak 1036.
GEO. ELLIS, 392 17th St.

### SEE THIS

Beautiful corner on High street, 100 x223; good for six houses, gas station, bungalow; $... terms. Will lease.
1904 38TH AVE.

### SNAP IN MONTCLAIR

One-half acre, fronting on two streets, 170 ft. on one and 175 ft. on other; lot level and easy to build on. Price $1950, easy terms. Call Elm. 788 and ... me show you.

SNAP—Residence lot 3 blocks Fairfax, 1 blk. E. 14 st. $800.

S. E. WOOD, "LOT MAN"
2530 Seminary ave. at Foothill blvd.

SACRIFICE ... Eucalyptus Hill. Owner here ten days. 5321 Dover st.

SEE Glasgow Realty for lots, single and group; cash or terms. 73 av. at F'thill. Elm. 1002.

### TWO AND HALF ACRES

on Leona car line, $1250, $550 down. J. W. Scott, owner, 3520 E. 14th.

### TRESTLE GLEN LOT

Level, 60x98. Only $1850. 2 min. to Key Route. Ftvle. 4148W.

### TREES FOR SMALL HOME

On my lot 55x240 you can build a pretty log cabin and have trees left over. Water, roads, city conveniences included in price. 10 mins. from Tech. High. Pay $8.75 mo. Owner, Box M215708, Trib. State your phone.

THINK—Fine home site on Walla Vista, 54 front, $2500, easy terms, Bacon, 414 15th st.

WE still have a few lots below $1000 in Havenscourt. See us before buying.
SHEALEY & GOARD, INC.
4800 East 14th. Fruit. 3490.

WAKEFIELD AVE lot, 40x174, cheap for $700 cash. Inquire 423 13 st.

### 100 FOOT

Frontage in Lakemont, a stone's throw from three $10,000 homes. ONLY $4500.
Ralph A. Knapp,
394 17th St. Lake. 9080.

### 48TH AND FOOTHILL

Corner lot across from Public Library and Fremont High, sold for $225 per fot. We have lot adjacent at only $150; $1000 cash will handle. Myrans, 4829 E. 14th st. Fruitvale 582; evenings Merritt 748.

### 20 LOTS, 35x100

Sacrifice; must be sold by April 1; owner leaving for St. Louis; ½ block from E. 14th st., near Victor plant; $13.50 a foot; terms. Call at 7920 E. 14th; Elmhurst 2375.

103x110 lot, view, timbered. Ideal summer home site, you can buy for small pay't and $... mo. from owner. Write Box M176911, Trib., and give your phone.

### 100x300 VIEW LOT

35 bearing fruit trees, elect., tele., city water; near cars. Ideal for poultry, good soil; full price $1250; $12.50 per mo. Box M174030, Trib.

60x200—bearing orchard; apples, cherries, etc.; paved street water, elec., phone; nr. S. F. and local cars, $975; $10 mo buys it. Box M59391, Tribune.

70x250; bearing orchard, apples, cherries, etc.; paved street, water, elec., phone; near S. F. and local cars. $975, $10 mo. buys it. Box M93776, Tribune.

60x220 level lot; city water; splendid view. Full price $400; $4 per mo. Box M174029, Tribune.

## 150 Ft---$1500.00

View lots 125 feet deep; improvements in and paid for. Elm. 2187.

### 50-FOOT LOT ON MAPLE AVE. $395—EASY TERMS

50x165—only $40 cash down buys it; then $5 per month. Good speculation. Will develop into business property. No building restriction on this one—you can build what you want. Convenient to cars, stores, churches and school. To inspect, call at Tent Office, Myran Bros. Inc., Hopkins st. and Maple ave., East Oakland.

### 110x123 $450—$45 CASH

Covered with splendid oak trees and improved with waterbound macadam street and city water; exceptionally rich soil; short walk to Hopkins street car and stores. Only $450; $45 cash down balance in small monthly installments. To inspect, call at Tent Office of Myran Bros. Inc., Hopkins st. and Maple avenue.

2 LOTS IN Havenscourt, 37x100, for $800 each.
ALBERT E. ROWMAN 1706 Broadway, Oakland 598.

### 228 FOOT CORNER, $600

Only 5 minutes from Rockridge, city water and roads included in price. Rare investment. Terms $6 mo. Address owner, Box M174716, Trib. Mention your phone.

### $5 DOWN, $5 MONTH

Buys your any of 50 lots. Wonderful subdivision between 14th St. and Lasal Grammar and Hi. sch., stores. All St. improvements.
Paul A. Pacheco
OPP. PLAZA & BANKS - SAN LEANDRO

### 3 PIEDMONT LOTS ON WILDWOOD AVE. $1200 EACH

Must be sold
SEULBERGER DUNHAM 1706 BROADWAY. Ph. Oak. 1461

## 17 LOTS

Located on Fleming ave., east of Maxwell Park; best location clear. Will take second deed of trust for full amount. Price $850 each.
N. C. JORGENSEN,
SEE Faustina
1256 E. 14th ST. SAN LEANDRO

OWN YOUR HOME

3 LOTS 40x110, $2200; terms. Will sell for all 10% cash. 3006 Seminary ave. Elm. 888.

TITLE SEARCHES,

SAVE $10 on title work. Pacific Abst. Co., Henshaw bldg. O. 2625.

## 40A LOTS WANTED

### AUTO FOR EXCHANGE

Star, 1923, sedan; run 8000; mechanically perfect; cord tires; will assume residence lot.
WHITE & POLLARD
1300 Webster street.
Lakeside 2700.

A 5 RM. cottage N. Oak.; bk. loan $1100; take lot for equity. Wakefield with Gray, 237 Bacon bldg.

A LOT as 1st payment on 6 rm. new Bkly. bungalow. Mer. 1547

A GOOD lot in East Oakland. Cash or terms. Box M214285, Tribune.

BUILDER will exchange 2nd Deeds of Trust for building lots in Havenscourt dist. A. E. Orton. Elm. 1261; 2558 Seminary ave.

CASH for lot. East Oakland.
S. E. WOOD, "LOT MAN"
2530 SEMINARY AVE.

CASH for good building lot. Box M211807, Tribune.

CASH for lots. Elm. 2515.

EX-SOLDIER wishes to buy lot, 35x100, from owner. Must be reasonable. Box M176695, Tribune.

HAVE buyers for building lots in Oakland or Berkeley if the price is right. Will pay cash. Chandler & Miller, 2447 Dwight way, Berkeley.

LOTS WANTED for second trust deeds. Phone Ftvl. 5455.

LOTS or acreage E. O. Price must be right. Box M185446, Trib.

### OWNERS

We offer you immediate sale of your unimproved lots in exchange for mortgages on Oakland houses.
These mortgages are all well secured and pay good monthly installments, including 7% interest.
We have sold 100 lots in Oakland on this basis within the last 6 months.
E. B. McCOLLUM with
HAROLD W. JEWETT
1440 Broadway, Oakland. Suite 500

SMALL level lot nr. Piedmont av.; stores. Box M176589, Tribune.

TURN your vacant lot or lots in a home. Write or phone location and price. 4800 East 14th st. Fruit. 3490.

VIEW lot. Box M174107, Tribune.

WANT Broadmoor lot in exch. for equity. Bal. $35 month. 926 E. 23rd st., Oak.

WANT a lot in Havenscourt? Box M174168, Tribune.

WANTED—Lot in Rockridge or Berkeley. Box M210407, Trib.

WANTED, cheap lots on Foothill blvd. Box M185472, Trib.

## 41 HOUSES FOR SALE

### A LAKESHORE AVE. DISTRICT BUNGALOW

Pretty cement exterior, 6 rms., inc. 3 bed rms., tiled bath, garage, almost new (extra large living rm.), close to Key trains, no hills. We have moved away; must sell at once. Priced very low. $800 cash, balance like rent. Located at
657 ROSAL AVE.
One block south of Lakeshore ave. Open today.

### A DIGNIFIED HOME

In exclusive Havenscourt; near transportation; stucco exterior; English Bay effect; 5 large rooms; 2 bedrooms, 12x12 and 12x14½; built-in bath; large two window breakfast nook; hdwd. floors thruout. Everything is the best. A brand new modern bungalow with garage for particular people.
FULL PRICE ONLY $5500;
$750 down, bal. easy.
G. H. ASHLEY Realtor, 4514 E. 14th St. Fruitvale 5374.

### A-1 HOMES

$3700, $700 cash, $40 per mo. 5-rm. bung.; modern, E. of Shattuck.
$3750, $750 cash, $40 per mo. 6 rm. and gar., all modern; reduced from $4750 for quick sale; E. of Shattuck.
$6500, $1000 cash, $50 per mo. New 6-rm. and gar., E. of Shattuck.
W. C. MORAN & CO., 63rd & Adeline.

### A LAKESHORE HOME

Built on a large lot, facing car line. 3 big bed rooms, 2 sleeping porches, den, sun deck, 2 fireplaces. One of the best buys in the district. Priced low at $10,500.
WALTER HARDMAN & CO.
410 15th St. Oakland 6392

### AAA—SNAP THIS UP

IF—
you want choicest bungalow. Buy in Piedmont! 6 rms., nook, gas, heat, sightly location; sweeping view, $7900; easy terms.
F. W. OSBORN
642 Grand Ave. O. 2378

### A CHANCE

To buy this splendid 7 room house with large sleeping porch, garage, aviary and garden at a real bargain. 1 block from Key Route, ¼ block from 2 car lines. Lot 56x110. This should sell today. Edw. H. Cavanagh & Co., 3033 Telegraph ave. Humboldt 853.

### AA— WHY PAY RENT

When you can buy a 4-room bungalow, lot 32x260, fruit trees, flowers, garage, 1 blk. to Hopkins car and 14th ave. Price $2950, terms. See Mr. Russell.
R. S. McHENRY CO.,
1433 Franklin St. Oak. 1962.

### A— Priced for Quick Sale

Just see this bargain, a lot 50x133 on Outlook ave., with marine view. For further information about this residence lot, see Mr. Shain, Seminary Realty Co., 2558 Seminary ave. Elm. 1269.

### A ROCKRIDGE HOME

East of College, business district. Beautiful inside finish, stucco exterior, 7 rms., bath, built-in features, garage. Well kept, perfect condition. Owner, 5436 Manila ave.

### A WONDERFUL BARGAIN

$750 down. Claremont sect., east of College. Big 6-rm. cemt., bkfst. rm., 3 bed-rms., furnace, 1st. heater, gar. bsmt., view sunny. Only $7350. Humboldt 407.

### A BUNGALOW, $2750

Easy terms, modern, garage, large lot. 2 blks. north E. 14th. 3 rooms, large living-room, bath, built-in features. Elm. 2375 or call at 7920 E. 14th st.

### A— GRAND AVE.

A wonderful bargain; 50x105 level lot, appraised at $7500; improved with 8-room stucco bungalow that couldn't be duplicated today for less than $8000. This $15,500 property can be bought at big reduction if quick action taken. For information phone J. D. Hoyt, Oak. 2034, Monday.

### A— $250 DO., 200 FT. LOT

Completely furnished 5 rms and porch; garage, fruit trees, chick. houses, $3750 full price.
OLSEN REALTOR 5014 E. 14th st.

ARKANSAS ST., 3017—Snap, five room house with garage; party going east; $4000, terms. Dimond district. Fruitvale 2099W.

41—HOUSES FOR SALE—Continued

## APARTMENT FLATS

14 rooms finely constructed bldg. in perfect condition three blocks to City Hall; always rented; income can be doubled by certain alterations. Price $18,500, present rentals $180.00 monthly. See Mr. Brubaker.—No. 450.

## A BARGAIN IN FLATS

North of the lake on prominent street; perfect building, 10 spacious rooms, ideal for home and income, high rents. $8500.00. $2500.00 cash will handle. See Mr. Brubaker.—No. 194.

## LAKE DISTRICT

Have part, with beautiful 10-room home in perfect condition close to schools and all transportation, who will take modern five or six-room bungalow in good district as first payment. See Mr. Behm.—No. 418.

## FURNISHED APARTMENTS

7-2s and 1 3-room apartment in first class condition in good renting district. Income $220.00 per mo. Can be had for $6500 on first payment, balance easy terms. See Mr. Behm.—No. 467.

## LAKE DISTRICT HOME

Six-room two-story cement house for $5500.00 on terms. Splendid view of lake, hills and city, 3 bedrooms with 3 beds on the same floor. Furnace and laundry. Owner must leave. This is your opportunity. See Mr. Paine.—No. 61236.

WE LOAN MONEY ON REAL ESTATE

F. F. PORTER COMPANY

411 15th st. (Porter Bldg.), Oakland, Cal.

# ANNOUNCEMENT

18 Six-Room Bungalows with Garages

JUST COMPLETED IN EMERYVILLE

Open for inspection Sunday 1:30 to 5:30 P. M.

LOW PRICES—EASY TERMS

Close to schools and transportation. Low tax rate. Come early and pick out your bungalow before the sale opens Wednesday, March 12th

LOCATION: 43RD and ESSEX STS., EMERYVILLE

From Oakland take San Pablo car to 43rd St., walk 1 Block east.

# DISSOLVING PARTNERSHIP

$500 below value for quick sale.

4 Strictly modern 5-room Stucco Bungalows Just Completed. Built-in features and hardwood floors throughout.

Breakfast room. Fireplace and mantle, use gas or fuel, shower in bath; sinks and bathroom finished in magnesite and Keen cement. Local improvements all in and paid for.

Southern exposure. High location. Restricted neighborhood. 3 blocks from Hopkins St. Car. 50 ft. East of Maple Ave. Deal Direct with owner. Save 5% Sale Commission.

Net Price $4500. About $1000 will handle, balance on easy monthly payment of about $10 per $1000 deferred payment, which includes principal and interest at 6%.

APPLY AT PREMISES,

No. 3006-3012-3018-3024 California Street

HEWTON-DUERR CONSTRUCTION CO.

## Artistic Home for Sale

Six rooms, arranged architecturally perfect, strictly modern throughout. In Park Boulevard district. One block from car line. Ideal neighborhood. Hardwood floors, tile bath, tile kitchen sink, durable construction. Excellent garden and lawn with abundance of flowers and shrubs. Will sell completely furnished or unfurnished. Will take $5000 to handle furnished. Phone Owner, Merritt 4077.

## A— ROCKRIDGE DIST.

Beautiful 6-room cement bungalow, all hardwood floors, beautiful finish, modern in every respect. Beautiful view. Close to cars. Price $7890; $2000 cash, balance easy terms. See Mr. Lauck, Oakland 2412. Sunday or evenings, Piedmont 9491J.

## AA— LAWTON AVE.

East of College. Well built home of 7 rooms, 4 bedrooms and s. p., hdw. floors, garage. Close to shopping dist. Fine for large family. Requires $3500 cash. 6095 Claremont, at College. Pd. 8862. Open Sundays.

BUFFUM HOLMES REALTORS

## A NEW BUNGALOW
## $3000, EASY TERMS

4 rooms, hardwood floors, built-in features; large lot 1½ blks. off E. 14th st. and 2 blks. to S. F. transportation. Best bargain ever offered.

R. S. McHENRY CO.

7920 E. 14th St. Elm. 2375.

## A HOME AND INCOME
## A BARGAIN—$4500

Furn. or unfurn. two story house, arranged as flats or can be occupied by one family. Very sunny; nice; neighborhood; nr. S. P. large yard, berries; child's bungalow playhouse. Owner. 1615 Chestnut, nr. 16th. Lakeside 3612.

## A REAL BARGAINS

5 rms. and brkfst. nk.; rustic bungalow, hdwd. flrs., buffet, book cases, eastern exposure, garage, modern; price $4750, $500 cash, $45 per mo. Ask for Mr. Hawn.

CHAS. F. BROWN

1707 B'way. Oak. 925.

Eves., B. 7253J. Open Sunday.

## AN ORTON HOME

1630 80th avenue, just completed 5 rms., brkfst. rm., hrdwd. flrs. throut, cabinet kitchen. Garage and lot 40x125. Lawn and shrubbery. You must see this home to appreciate the value. $500 to $600 cash, balance easy. A. E. Orton, Home Builder, 2553 Seminary Ave. Elm. 1269.

BUNGALOW.

E. of College. Well built and compact. Hdw. fl., tile bath, garage. Asks for 7600 with only $2000 cash. Worth looking into. Claremont, at College. Pd. 8862. Open Sundays.

BUFFUM HOLMES REALTORS

## A LITTLE BEAUTY

4-rm. rustic; garage; located on choice corner Mr. Ins; nr. cars. S. P.; all oak floors, built-in features; tile sink, built-in bath; French doors. A good buy. $4500; $500 down, $40 mo. See this today.

Realtor

G. H. ASHLEY 4514 E. 14th St. Fruit. 5374.

## A— ¼ ACRE: $2300

4 rm. house, nr. Dimond, Fruitvale; fine for chickens or garden; fine view location. Will arrange easy terms. Apply 3121 Foothill Blvd. Ftvl. 4016.

## AA— $3750, $375, $35 MO.

New 4-rm. bungalow; hdwd. flrs., fireplace, French doors, wall bed, brkfst. nk., garage; cars 2 blks. 4764 E. 14 st. Ftvl. 3763. Open Sunday and evenings.

## A— MAXWELL PARK

$4650, $400 down. New 4 rm., mod. bungalow, all hrdw. flrs., latest built-ins, brk. nk. garage. 4761 E. 14 st. Ftvl. 3763. Open Sundays and evenings.

## A— $500 Down; Near S. P.

5 rms. New bungalow. All built-ins. Fireplace. H. w. floors. Garage. Full price $4700. Bal. like rent. Nr. schools and all transportation; 1431 46th ave. Fvale. 4068.

OWN YOUR HOME

## A Best Offer

for the best arranged and FINEST finished in gum 8 rm. new cement home, on the BEST panoramic view level lot in the East Bay Cities, will be accepted. Located in Lake Shore Highlands 1164 Excelsior Ave. From S. F. take 22nd St. K. R. to Mathews station, walk 2 blks. south to Park Blvd. and Excelsior Ave. and 1 blk. west. Open Sundays. Wm. E. Anderson, designer and builder. Pied. 4458J.

## A VIEW OF VIEWS

A fine home, splendidly built, on a corner lot one block off Excelsior blvd., with a "view of views," 7 rms. with appointments as might be imagined, a living room that is one, a heating plant and all other lovely features. The price asked, on terms, represents money invested. See Cal R. Manbert.

WHITE & POLLARD

1300 Webster Street, Lakeside 2700.

## A REAL SACRIFICE

New modern cement bungalow, splendid neighborhood, ½ blk. to cars. 3 blks. to school; large front porch, 5 large rooms, bathroom, open plumbing and shower, nice breakfast room, large finished basement for laundry, garage. Must be seen to be app.; $6850. Lake. 2785; Oak. 1036. Open Sunday a. m.

GEO. ELLIS, 392 17th St.

## A PICK-UP! HURRY

By builder, new 5 rm., large sunny rms., tile fireplace, tile sink, built-in bath, shower, linoleum, brk. rm., laundry rm.; hdwd. flrs. throughout; storage basement; garage; three fruit trees; $1950, $1000 down or $1600 and $2100 cash. 2825 Octavia st. nr. Allendale, 35th ave. and J car.

A— FURNISHED 5-rm. cottage on 37th st., east of Grove; large lot. Price low at $4850 cash. Owner leaving city. See H. SLATER with

LEWIS & MITCHELL

412 15th St. Lake. 860.

Eves. Pied. 7066J.

## A SNAP

House of 5 rooms and bath. Garage. Fine location. Lot 37½x100. Price $2250, two hundred down.

W. H. RUSSELL

1361 105th Ave. Phone 628.

## Attractive Cement Bungalow

No. 119 ARBOR DRIVE, PIEDMONT. Southern gum finish, 6 large sunny rooms, basement, furnace, automatic heater, garage; lot 52x100. See owner. E. C. Jackson, Oak.

## A HOME AND INCOME

Modern 5 room and 2 sleeping porches, garage; near all transportation. $1000 cash; $50 per mo. J. L. Bauer, Pied. 1138.

ALAMEDA—5 rms. and breakfast rm. home, flrs. throut, basement, garage. Owner. 880 Walnut st, Alameda.

A 6-ROOM cottage and high basement, fine view, lot 75x133. See at 5260 Hollis st. Owner.

A MOD. 5 rm bungalow for sale by owner; lot 50x125; ½ blk car and stores. Leaving city. $4500, terms. 3522 Madera ave, off Hopkins.

A— GOING TO NEW YORK

5 rm. house, 1 year old, with furniture complete, $4000. Must sell. Information 4566 E. 14th.

A 4-RM bargain, close in, brand new, only $4750, $250 down, $45 mo. 4711 E. 14th st.

A— $500 Down buys modern 4 room bungalow. Owner, 2421 Harrington ave., between 7th and 28th aves.

A COZY 4 rm. bungalow in Havenscourt at 2487 65th ave only $1150, $250 down. Phone Fruit. 3191.

A—4 rms., $2700, $350 down, good location, worth more money, 7717 E. 14th st.

AN UNUSUAL buy 7-rm. corner home; modern, large rms., garage, $6500, terms. Fruitvale 2984.

A 3 RM. cottage, gar., lot 52x250. Price $1150. See Glasgow, 73rd ave.-Fthill. Elm. 1002.

A—4 rms., $2700, $350 down, good location, worth more money, 7717 E. 14 st.

## A HOME WORTH $4000 FOR $3350

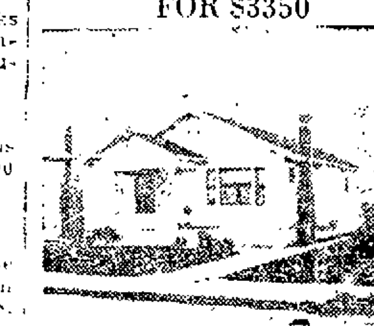

## BUNGALOW SNAPS
## $250 DOWN

$35 Per Month Pays for It

YOUR CHOICE OF

| | |
|---|---|
| 5 Rooms | $3150 |
| 4 Rooms | $3850 |
| 4 Rooms | $3950 |
| 5 Rooms | $3950 |
| 6 Rooms | $5800 |

The best offers on the market today.

These beautiful bungalows are exceptionally well built. Hardwood floors, fireplaces, bookcases and desks; large buffet. Everything convenient to make a modern up-to-date home; large lots. Close to schools, car lines and S. F. trains. Take No. 8 cars to 1620 60th ave. (Owner.)

## A— SNAP
## CLOSE IN
## JUST COMPLETED
## 5 RMS.—$4750

We are offering one splendid bungalow of 5 rooms at the ridiculously low price of $4750.

It is constructed with a view to convenience, as well as comfort and stability including breakfast nook, cabinet kitchen, etc., hardwood floors and tapestry papers throughout. We have reduced this price as low as is possible and will sell on the exceptional terms of $500 cash and $45 per month.

It is situated at No. 887 47th street, Oakland. The lot is 33½ by 100. There are no other NEW bungalows of the description in Oakland at this price.

Right on Key transportation and close to school.

From Oakland take San Pablo or Grove st. car and walk to No. 887 47th st.

C. M. MACGREGOR, OWNER.

Open for inspection Sunday, 1:30 to 5.

Weekly appointments made through office.

470 13th st., Oakland.

Phone Oakland 4315.

## A FEW GOOD BUYS

$7000—Cement bungalow, 5 rooms, ½ block from Grand avenue, 2 bedrooms, garage, etc.; $3500 cash, balance terms. This is a bargain.

$7500—6-room bungalow; corner lot 40x160, 2 bedrooms; Fruitvale district; close in. This is a gem. $3000 cash, balance terms.

$8500—6 room cement bungalow, Mandana blvd.; 2 bedrooms, new, modern; $3000 cash, balance terms.

$9250—9-room 2-story cement home, Kempton avenue; 4 bedrooms; $5000 cash, balance terms. This is a wonderful buy.

$12,000—2-story cement home; 7 rooms, 3 bedroom, 2 baths servants' room and bath, large living room; lot 60x150; modern in every respect.

$12,000—9-room cement home, best restricted district; 4 bedrooms, servants' room, furnace, etc.; $6000 cash, balance terms.

SEE F. GOSLING

MAIDEN RITTIGSTEIN & CO. REAL ESTATE

420 15th St., Lakeside 4800.

## AA— FAMILY HOME
## $11,000, LAKE DIST.

Beautiful 8-rm., 2-story cement. Sun all day, high class neighborhood, has lrg. recpt. hall, large l. rm., lrg. dining-rm., a large cabinet kitchen with brkst. nook, 3 very large bed-rms., master bed-rm., has beautiful large dressing-rm. with closet and wash stand, connects with a very fine tile bath, oak floors all has maid's rm. with bath, large cement basement, furnace, hot water heater, garage. This is a very attractive home both inside and out. For information or appointment, phone

F. W. OSBORNE

642 Grand Ave. Oak. 2378.

## AA— Near Piedmont Ave.
## $4500; Easy Terms

Must sell my 5-room and bkfst. nook shingle bungalow; all modern conveniences and nice large rooms, 1 blk. to Piedmont ave. car, 6 blks. to Tech. High. See owner for this bargain.

311 40TH STREET,

Humboldt 909 or Merritt 2818.

A COTTAGE of 6 rooms with basement, modern conveniences, on 11th st., for quick sale, $4500, cash or terms. A. J. Tait & Co., 1568 Seventh st. Oak. 3331.

## A COZY NEST, $2000

New mod. 3-rm. bung., 76th ave. Best of plumbing fixtures gar. and cement runways; $100 down, $25 mo. incl. interest. 872 76th ave. out 75th to Hawley st. See owner on premises from 10 to 5 p. m. Ala. 4054W.

## A BARGAIN BUNGALOW

$1900 full price; $750 cash, $15 per mo. 5 rooms and bath fireplace, hdw. f.s. and other built-ins, etc.

Call evenings after 7 or Sunday after 10. By owner. Fru. 5719W. 2621 Herald St.

## AAA—YOU WILL LIKE

this charming 6-rm. bungalow, sunshine bungalow. Built in bed, fine lot; beau. loc.; near Key. $7700.

F. W. OSBORN

642 Grand Ave. O. 2378.

## AA— BOTH REAL BUYS

Beautiful 6-rm. bungalow; Piedmont, wonderful view; only $7000 and

Fine 5-rm. cottage; Dover st.; bl. bsmt. garage; only $5000; terms. E. J. Hughes, 1530 Franklin, L. 2019.

## AT 136 ARBOR DRIVE

Beautiful new 6-rm. cemt. bungalow; hdwd. flrs.; furnace, heater, basement; garage, easy terms. Bldr., Oakland 7218.

## A Berkeley Bungalow

Just completed, 6 rms., brkfst. nk.; hdw. floors, S. F. trans., schools; $7250, terms. Mer. 1517.

AA 5 RM. cottage, 3 rms. basement, gar.; lot 26½x150, $3250. 710 27 st. Pied. 7055R.

A SNAP—¼ acre, 5 r. bung., part clear. Box M246189, Trib.

A 4-rm., new, mod. cottage, all built-in features, gar., basmt. Owner, 1170 31 st. Pied. 6555J.

A BARGAIN—My beau. mod., 5-rm. bung. and gar., reas. Owner, 5339 Locksley ave.

ALBANY—New bungalow, 5 rm., base.; key next door. Open Sun. p. m. 936 Ramona ave.

A 6 RM. bung., mod.; sac. Pd. 5561W

OWN YOUR HOME

# A REAL BUY

45 MINUTES TO S. F., 5 MINUTES TO KEY ROUTE.

A BEAUTIFUL SUNNY 5 ROOM BUNGALOW, BREAKFAST ROOM, SUN PARLOR, LIVING ROOM, DINING ROOM, 2 BEDROOMS, BATH, KITCHEN: ALL LARGE, CONVENIENTLY ARRANGED ROOMS. GARAGE AND LAUNDRY, BASEMENT, FLOOR FURNACE, AUTOMATIC HOT WATER HEATER.

PRICE $7950

SHOWN BY APPOINTMENT ONLY.

PHONE ALA. 1665J.

## A— ORTON HOME

When you buy an Orton Home it is complete. Hrdwd. flrs. thruout; 5 large rms and brkfst. rm. Screens for windows. Garage, lawn and shrubs. You must see this home at 1630 80th ave. to appreciate the value; $250 to $500 cash, bal. like rent, or phone Elm. 1269 or Elm. 2315. A. E. Orton, Home Builder, 2553 Seminary ave. nr. Foothill blvd.

## A WONDER BUNGALOW

New 5 large rms; hdwd. flrs. throughout, tile bath and sink and all latest built-ins; real old ivory finish; garage and cement drive. This place is worth $6500, but must sacrifice for $5750 and $400 cash will handle.

# 4610 E. 14TH ST.

## AAA— INCOME HOME

Rock Ridge. East of College. 9 rooms. Income $70 a month from 2 apts. and 5 rms. for owner. Hdw. floors, garage. Price $8000. Pay $4000 and the income will pay your rent. 6095 Claremont at College. Pd. 8862. Open Sundays.

BUFFUM HOLMES REALTORS

## ADORABLE BUNGALOWS

Park Blvd. dist.—1 5 rms. just comp., 4021 Woodruff ave., off Hampel, $6500, terms. Also large 4-rm. house, 835 Brooklyn ave., off Park Blvd., nearing comp., $6400, terms. Bkfst. rms., tiling, cement bsmts, garages, hdwd. flrs. thruout. L. C. Fish, owner and bldr. Mer. 2269.

## A FURNISHED BARGAIN

5-room and b. nook, new, modern, Spanish type bungalow; built-ins, hardwood floors throughout, new furniture; lot 40x100 with garage; now only $4500; $1250 cash, bal. easy; 4142 E. 14 st.

LAUFMAN REALTY CO.

## A HOME AND INCOME

Modern 9 room and 2 sleeping porches, garage; near all transportation. $1000 cash; $50 per mo. J. L. Bauer, Pied. 1138.

## A BARGAIN
## $7000 CORNER

6 rooms and sleeping porch; hardwood floors; Arcola heating system; garage. Fine location near College ave. in Claremont; terms. See Mr. Shaffer, 419 15th st. Phone Oak. 6292.

## A MODEL HOME

6 wonderful rms. and lge. breakfast rm.; up-to-the-minute in all details; desirable loc.; dandy lot; garages; good transportation; easy. Moderate payment and $15 mo. Don't fail to see this Sunday. 2696 Havenscourt blvd. at Havenscourt (S. P.) station.

## A GOOD HOME IN THOUSAND OAKS ON PERALTA AVENUE

Modern 6-rm. bung. with all built-ins; plenty of sunshine, flowers and shrubbery. Good neigh. Price $6300; $1500 will handle. See J. F. O'Shaughnessy with Ramos Real Estate. 1517 Franklin St.

## A CHANCE

to buy a six room bungalow, near East 14th st., schools, etc. for only $250 down, balance arranged on easy terms.

McINTOSH

6821 East 14th St.

## A— $100 DOWN

New 5 rms. bung.; hdwd. flrs., instantaneous water heater and gar. Only $1100, bal. like rent; near S. P. and cars.

# 4610 E. 14TH ST.

A BEAUTIFUL 7 r. home in Piedmont; sun. exposure; very large b. r. with bay window, 3 nice b. r.; tile bath, tile shower; hdwd. floors through; nice basement, furnace, instantaneous water heater, garage, lovely yard. This is a real home, terms. H. C. STORMER, 4016 Bdwy. Pied. 7611J.

## A CHANCE

For you to buy a cozy bung. on corner lot; owner living in Los Angeles, see it at 2400 23rd ave.; partly furn.; make offer.

A. W. OWEN

2518 Hopkins St. Fruitvale 3118

## A REAL BUY

4th Avenue District, near car line; 7 room cement bungalow, three bedrooms, large breakfast room; very large living room; all oak floors; modern thruout; level lot; garage; $7700, terms. Call at 3628 Park boulevard. Merritt 1000.

A North Oak. snap. Mod. bungalow, near Telegraph, 5 rms., $3750; $650 cash.

See GILBANK.

Laymance Real Estate Co.

288 17th St. Oak. 328.

## APT. BUNGALOW, $5250

5 rooms; wall bed; hdwd. flrs.; built-in features; any reas. amount down, bal. like rent; will take auto as part payment. Owner, 2172 Davis st.

## A NEW BUNG., $2900

Lovely new 4 rm., gar. nr. Ftvl.; cor. lot. Brown-Webb, 4012 E. 14th.

A—4-ROOM house, on lot 75x316, all fenced. Opportunity to start a chicken ranch. Full price only $2750, $300 down, $26 per month. Seminary Realty Co., 2558 Seminary ave., nr. Foothill blvd. Elm. 1269. See Mr. Sham.

## A— 5 ROOMS, $2500

Lot 1 all .... close to S. P. and East 14th st., $700 down, $25 mo. Call 1131 46th ave.

A MOD. bung., built 4 months, 4 lge. rms; hdw. flrs., 2 bedrms, $3500; terms. 3012 Courtland ave. K car. Fruit. 4605J.

A NEAT 2 r. bung.; 1 acre; nr. Chev. fac.; young orchard, berries; chickens. Full price $2800, $25 mo. Equity cheap. Elm. 1955.

AT 5215 Bond street, new 5 room bungalow and garage. Immediate possession; $5250, $500 down. Open Sunday for inspection.

## BEAUTIFUL PIEDMONT HOME
## $13,500.00

Built by the owner as a real home for himself—not to sell, but circumstances require it. Handsomely designed and finely finished, charmingly located, delightfully sunny. Note a few details: Oak floors everywhere, cheerful breakfast room, beautiful big living room, large sunshiny bath in tile with shower and pedestal porcelain; alcove sleeping room or den with three bedrooms; famous Gleewood furnace; automatic water heater; sixty-foot lot, nearly 140 in depth; lawns and garden, two garages with level paved approach to each. This perfect home is less than two years old and we ask you to try and match it in detail for less than $15,000. Nearly $1000 in new drapes are included in the price of $13,500. The owner will grant a loan of $10,000 on easy terms. See Lawrence Parker with.

WHITE & POLLARD

13th & Webster.

## A— $100 DOWN
## RESTRICTED DISTRICT

New 5 room stucco bungalow; hdw. floors thruout, living room full width of house with open fireplace. Built-in bookcases, buffet, kitchen cabinet, breakfast nook with built-in furniture, disappearing table, magnesite floor in bath, built-in tub and shower, large bedrooms, big lot with garage. Best of construction, close to transportation. E. Z. terms.

SEE BUNGALOW BEN

4128 E. 14 St.

AN UNQUESTIONABLE VALUE

## SACRIFICE PRICE

2 sty cement Mission home, situated so as to command an unobstructable view of the Lake, Bay and Hills. 3 master bed rms., sleeping porch, 2 baths, maid's rm., child's play rm., brk. rm. Large lot close to Key trains and cars. Furniture can be included in purchase price. Built only 6 months ago. Make us an offer—sale must be made this week.

WALTER HARDMAN & CO.

410 15th St. Oakland 6392

A HOME—Not a raw new house, but a home in an established neighborhood, with lawn, trees, flowers, etc. For sale by owner. The house has six rooms, bath and breakfast nook, all charming, with new paper and clean, shiny paint, inlaid linoleum, and there are even grapes at the windows. The lot is 50x200 feet, less than 500 feet outside of Oakland, but where the taxes are less—in Broadmoor. Call at 212 Beverly ave. or phone S. L. 404.

## An Unusual Bungalow
## Lake District

A beautiful front lawn and flower garden nearly a hundred feet of orchard and flowers, berries, etc. in the rear. A view from every point and every room of a delightful 6 room home conveniently situated as to schools and transportation in good surroundings. 486 Jean street. Shown by appointment. Telephone or see ALEXANDER ALLEN

WICKHAM HAVENS, INC.

Oak. 1750. 1510 Franklin.

## A— 7-RM. STUCCO

Near the lake; Key trains, good location, large rooms, well built. Worth your while to see this.

## IN PARK BLVD.

5 rms. rustic, 2 yrs. old, one block off Park blvd.; $4750. Mer. 403. F. BUTLER with

M. R. Silva

## A— $1000 BARGAIN

New cement bungalow, lot 150 ft. deep, 5 rooms, modern, $400 cash, bal. easy terms.

BOWDISH REALTY CO.

406 15th St. Oakland 8800.

## A— $2800, NEW STUCCO

Bung.; new furniture complete. Lot 40x100; gar. Leaving at once.

OLSEN REALTOR

5014 E. 14th St.

A NEW 5-rm. rustic, individual in design, 1 block to 14th st. Oak floors throughout. Small p'm't down, $45 per month. Price $4500, 6% 1st. Come Sunday. 1566 80 ave. Fruit. 3662W.

## A REAL SACRIFICE

Furnished, only $4750, near Telegraph and 37 st., 5 room bung. complete, fruit trees and beautiful grounds. Owner leaving. Lot 35x150. Mr. Cook 414 15th st. Oak. 1617.

## A HOME BARGAIN

5 rms., new, hdw. flrs., all built-ins. garage, large lot. Convenient location. $4100, $500 down, $40 per mo. See plans at office day or evening.

SHEALEY & GOARD, INC.

4500 East 14th. Fruit. 3190.

## A— YOU WILL BUY

This pretty 6-room bungalow near S. P.; large lot; $450; $850 down. McGEE & SARGENT.

4120 E. 14 St., Oakland.

## A REAL SACRIFICE

6 room modern in good repair. Must sell. Owner. $1500; cash $1100, bal. $10 mo. 1712 13th Av.

## A— $500 CASH, $10 MO.

New 6-rm. bungalow and garage near 35th ave. Blodgett, Fruit. 112 (Owner).

A GOOD BUY—Two-rm. houses; hdwd. floors; all built-in features, $5000 each; any terms. On 41st, off Grove. Pied. 1884J. Make offer.

## A— SNAP, $1200

5 rms., garage, new; hdwd. flrs.; modern thruout; $500 down, $10 per month. See Mr. Mitchell, 3007 E. 14th. Ftvl. 5767.

## ALA. SNAP

2-4 rm. flats, wall beds; deep lot; basement. A real buy, $3650; $650, $40 per month. Lake. 167.

E. B. GRAY

A— $2500—$860—$20 Mo.—5-rm. mod. cottage in Melrose. lot 40x120; garage. 4764 East 14th street. Fruitvale 3765.

A MODERN COTTAGE

All furnished, wall b.; 40x100; fruit, berries; nr car, stores; $3250, $300, bal like rent. Owner. 218 Bacon bldg. Ftvl. 51, evenings.

A COSY home, moderate price; 5 room rustic, near Havenscourt station; lot 40x120, only $4950, $500 cash, $35 monthly. Information 4566 E. 14th st.

## A LAKE WONDER

Wonderful cor. bung., 3 bedrooms, grand view of bay dist., exclusive, close to cars. Merritt 2607.

A FINE 2 story home on Keith ave., ½ blk. of College ave.; fine condition, for rent or sale. H. C. STORMER, 4016 Bdwy. Pied. 7611J

A BEAUTIFUL new 6 rm. cemt. bungalow, hdwd. flrs., tile bath, garage, nr. Lakeshore ave. Terms. Owner, 1080 Winsor ave. O. 5791.

OWN YOUR HOME

# 7 NEW BUNGALOWS

CHARMING SPANISH AND ENGLISH TYPES WITH BEAUTIFUL GARDENS

# IN LAKESHORE HIGHLANDS

THE FINEST RESIDENTIAL SECTION OF THE CITY

# NEAR KEY ROUTE

STREET CARS AND SCHOOLS

Soundly Constructed—Beautifully Finished

DESCRIPTION:

Perfect floor plan 7 rms.: very large living rm. with Colonial fireplace. Panel wall dining rm. Pretty breakfast rm., 3 sunny bedrooms, tile bath and sink, cabinet kitchen with vented stove hood. Highest class electric fixtures and hard ware. Oak floors throughout. Beautiful wall coverings. Furnace connections and large automatic water heater, finished basement and garage.

THESE ARE THE VERY FINEST HOMES FOR SALE IN OAKLAND AND ARE THE BIGGEST VALUES ON THE MARKET.

PRICES $8450 TO $8750—ON EASY TERMS

OPEN FOR INSPECTION

1253 to 1295 Holman Road, Nr. Matthews Ave.

H. P. FISHER, BUILDER—Syndicate Bldg., Oakland 8015

AA— LOOK AT THIS

magnificent home, to be sacrificed regardless of value or cost. Block east of College, best residence section Rockridge, on sightly 65-ft. lot with marine view: Living room and master bedroom, each 18x24; 2 handsome tiled bathrooms with showers; wonderful tiled kitchen. Maid's quarters, full cement basement with storerooms and moving picture gallery. Siesta decks, enclosed porches and many other features only found in super homes; planned for the comfort of a large family. Garage, furnace, shrubs, lawns—everything complete. Couldn't duplicate for $28,000. Priced FOR QUICK SALE) at $13,500—$6000 cash and the balance "any old time."

SCOTT

5901 College Ave. Pied. 1379

## BUNGALOWS
## CLOSE IN
## JUST COMPLETED
## 6 RMS.—$5400

We are offering three splendid bungalows of 6 rooms each at the ridiculously low price of $5400 and $5700, respectively.

They are constructed with a view in convenience as well as comfort and stability, including breakfast nook, cabinet kitchen, etc., hardwood floors and tapestry papers throughout. We have reduced these prices as low as is possible and will sell on the exceptional terms of $700 cash and $50 per month.

They are situated at 979 and 984 40th st., Oakland. The lots are 40x128. There are no other NEW bungalows of the description in Oakland at this price.

Right on Key and S. P. transportations.

From S. F. take the 40th st. K. R. to San Pablo station; walk east two blocks to Linden st.

C. M. MACGREGOR, OWNER.

Open for inspection Sunday. 1:30 to 5.

450 13th st., Oakland.

Phone Oakland 4315.

## A— COZY HOME, $4250

4 rms., bk. nk., gar., all blt-ins, inst. water htr., hdw. flrs thruout; nr. S. F. trains. A little palace on easy terms. Foothill Blvd. and Ritchie st. Merritt 3704.

## AA— $7500; TERMS

Buys one of the best 5 room and br. room sunshine bungalows in Rockridge. Convenient to cars, S. F. trans., schools, and shopping district; large lot. Pied. 7373J.

## AA— BEAUTY

One of the best mod., up to date Colonials in Oak. Sunny side, gum finish, double garage, nr. K. R. A pleasure to show it. 891 Lakeshore. Owner. Pied. 1329.

## ATTRACTIVE HOME

Modern 2 sty., 6 rm. and bkfst. nook; artistic front and back garden; ½ blk. cars and Key Route. 618 Mandana blvd., nr. Lakeshore.

A $150 down, 3 r., kitchenette, near S. P. and cars. Fine location, street paved. $1800. 7717 E. 14 st.

## AA— LAKE DISTRICT

6 rm. breakfast room, double garage, cement, furnace, hdwd. floors, gum finish. Pied. 8556W.

A SNAP; leaving, nice 5 rm., 50x150, nr. Park blvd. 14 Bacon bldg.

A BARGAIN—A widow would like to sell her 4 room cement bungalow; No. 3 cars. 1205 Dartmouth st., corner Cornell, Albany.

## BY OWNER

A bungalow home that is different. Interiors tastily decorated, hardwood floors; living room, 15x18, den and two large bedrooms, breakfast nook, sunny kitchen, tile sink, S. F. transportation; convenient to Claremont grammar and high schools; gas furnace; garage, ivy covered laundry and work shop separate from house. You must see this place to appreciate what $6750 will buy. By appointment only. Pied. 5165W.

## BUNGALOW

Rec. hall, liv. rm., 2 bedrms., den, nursery, dining rm., brkfst. rm., basement, furnace heat. East Piedmont Hgts., near Lakeshore and Key Route.

ALBERT E. NORMAN 1706 Broadway Oakland 993.

## BRING THE FAMILY

and look this over. Just being finished, 5-room modern bungalow in good district, 2 blk. to E. 14th st. cars, large lot and garage; all built-in features and built right. $4750, with terms.

# JOE ST. MARY

9415 E. 14th St.

## BARGAIN, BY OWNER

Beautiful new 5 rm. bungalow, furnished. Mahogany floors thruout, tile bath and shower, breakfast room, French doors, large lot. Owner is sacrificing for quick sale. Will take car as part payment. 3458 Woodruff ave., nr. 23rd and Hopkins.

## BEAUTIFUL

New 5 room deck bungalow; corner lot; near U. C.; has garage, laundry, built-in features, fireplace "and everything." It is "Just Right," even the price, $6850. Salesman on premises Sunday 1-5 p. m. Call Oak. 2037 or Thornwall 4566 evenings for information.

## BY OWNER, CLOSE IN

New 5-room and bk. room bungalow; one block to cars, trains, stores, etc.; large garage; cement driveway; $4750 terms. 4014 West st. Pied. 1839.

## BUY FROM BUILDER

Sunny upper Fruitvale cement bung. 5 rms., brkfst. rm., elevated bedrms.; hdwd. flrs., tile sink, built-in bath, shower; double garage, cement basement; near cars and schools; terms. 3534 Rhoda ave.

# YOUR OPPORTUNITY
## —16—

Beautiful 5 and 6-room bungalows now being erected in choicest section of Adams Point, 14 blocks from city hall, close to cars and Grand Ave. Key Route. Gum finish, panel moulded, ceilings, latest built-in features, automatic water heaters, garage. Every house piped for furnace. Lots 40x120. Plenty of sunshine.

PRICES $7950 TO $8950—TERMS

Property Located on Vernon and Adams Streets Between Lee and Perkins Streets

ABSOLUTELY YOUR LAST CHANCE TO OBTAIN A HOME IN THIS WONDERFUL CLOSE-IN LOCATION, AMID BEAUTIFUL SURROUNDINGS, AT THESE PRICES.

JOHN F. WHALEN

Owner and Builder

Phone, Oakland 2900 Res. Phone, Lakeside 6078

## AT $3950—4 ROOMS

New bungalow on lot 40x125. All built-ins, French doors, hdw. flrs., fireplace. Close to cars and S. P. 1431 46th ave. Phone Ftvl. 4068.

## A BIG SNAP

House 12x20, just finished; plastered, painted, on lot with 60-ft. frontage; street work all finished and paid; 200 ft. from S. P. elec. train station, E. Oakland; full price $850 for quick action; terms. See Brophy, 6651 Beck st., Havenscourt.

## A— Spanish Architecture

5 rooms, sun rm., up-to-the-minute; wonderful location, surrounded by new homes; one completed; 3 to choose from. The best value in Oakland at $4950; $500 cash. See us at once. Clarkson, 4438 East 14 st.

## A— STOP

At 3457 School st. in Fruitvale and look at the best built new bungalow of 5 rms. in the district. Built-ins, fireplace, brk. nk. Price and terms reasonable. Open Sunday only.

## BUY FROM OWNER

Lakeside district, 5 rms. and breakfast rm.; cement bungalow, hdw. floors, tile bath and shower; fine view, high basement; lot 40x160; $6800. Ph. Lake. 9122; evenings, Lake. 3408.

## BIG BARGAIN
## YOUR OWN TERMS

NEW 7 room bungalow (3 bedrooms) and garage; very artistic exterior; splendid finish inside; furnace heat; automatic water heater; cement basemt.; large lot; surrounded by high class homes in beautiful Crocker Highlands; cut to $9550; terms to suit. Open for inspection Sunday. 1033 Mandana blvd., or phone Mr. Robinson, Fruitvale 1504, week days.

## Beautiful Havenscourt

5 large rooms, stucco bungalow; all finished in ivory; breakfast nook, hdwd. floor in every room; garage; lot 40x110; near S. P. in beautiful Havenscourt, at a bargain. Owner leaving for south. Price $6000; good terms.

# McINTOSH

6821 E. 14 St.

## Beautiful New Bungalow

4453 Pleasant Valley Court, 6 rms. and brkfst. rm., also lge. finished rm. in basement; level lot 60x160. The best buy in the city, price $7400.

FRED T. WOOD CO.

417 15th St. Phone Lake. 243.

Br., Lakeshore and Excelsior. Phone Lake. 1196. Open Sundays.

## BARGAIN

$250 CASH—$40 MONTH—$4200

Just finished, new 5 rm. bung. Hall, wall bed closet, 2 bedrms., inclosed bath, shower, cabinet kit., bk. nk., laundry, tile mantel, bookcases, French doors hdwd. floors throughout. 4230 Porter st. 38th ave. car to Porter, east to house. Owner Lakeside 3144.

BRAND new 4 rm. bungalow, East Oakland, nr. cars, latest built-ins; bargain at $3750, $250 down, $40 mo. See this at once, it will not last.

Realtor

G. H. ASHLEY 4514 E. 14th St. Fruit. 5374.

## BEAUTIFUL 5 ROOM

rustic bung. 1 blk to East 14th St. Lot 40x100; great big living room; hdw. flrs., built-in kitchen, breakfast room, 2 dandy bed rooms. A real buy; $4500. Small payment down or will take your auto as first payment. H. J. Klug, 8539 E. 14th St.

## BARGAIN BY OWNER

5 RM. HOUSE, DOUBLE GARAGE

$3850

Near all car service, 2 blocks to Roosevelt High; terms, half cash, 2222 E. 20th st.

## BARGAIN, ONLY $4900

4-rm. mod. bungalow, furnished and rented also; 3-rm. mod. cottage in rear, furnished; garage, beautiful lot 50x160, fruit trees, close in. Roosevelt ave., Berkeley. See Mr. Beard with T. J. Clancey, 1725 Telegraph ave., Oak. 349.

## BUNGALOW

Just built; close in; 5 rms., bkfst. nook; extra large sunny rooms; lot 40x96; $4950; $750 down, balance like rent. 2412 Highland ave., E. 24th st.

BARGAIN SEEKER—6 rms. and sl. pch. bung., $4500.00.

7 rm. house, large lot, $1250.

Classy white 6 rm. bung., basement, garage, $5250.

YOUNG'S, 5802 Teleg.

OWN YOUR HOME

## BY OWNER

New 4-room bungalow; large living room; hdwd. floor, 2 bedrms, bath, kitchen, tile sink; bkfst. rm.; built-ins; good closets; garage in basement; 4072 Whittle ave.; near school and Dimond shopping district; $4000, terms.

## BARGAIN HOUSES

$500 Hndls 4 rms., lot 25x100.

$800 Hndls. 4 rms. Lot 40x125. Garage. Pr. $2800. E. Oakland.

$1000 Hndls 5 rms., sleep porch. Plenty fruit, berries; garage. 2 chicken hs. 100 hens.

Mrs. Von. 1522 Franklin St.

## BY OWNER

7 room modern home, large lot 48x200, fruit trees, chicken yard, etc. Priced low for a quick sale. This is a real bargain. Phone Elmhurst 533 or address Box M 174850, Tribune.

## BEAUTIFUL PIEDMONT

7 rms. stucco 2 story home, breakfast rm., sun rm. and glassed in slp. porch, extra beautiful finish, plate glass, wonderfully arranged; furnace, auto heater, lawn, shrubs; not a thing overlooked. M. 403. Open for inspection Sunday 1-4. 1175 Windsor ave.

M. R. Silva

## BARGAIN

Good 4 rm. bung., nr. S. P. trains. $2400, $400 cash. Nice little home 3 rms., large lot, $2500, terms. Kendall, 4487 E. 14th st. Fruit. 6010.

## BUNG. AND FLATS, $6700

on large lot, all for $6700; income $165. Elmhurst 1616.

BY OWNER—Lake district, 7 rooms, sleeping porch hardwood floors, Ruud heater, furnace, large lot, fruit trees, flowers, terms; principals. Box M174750, Tribune.

BARGAIN, 6 room, 2 story stucco house, sleeping porch. 2363 Woolsey; terms. Owner. ½ blk. Teleg.

BARGAIN—Beau. bung., built-in features, close to S. P.-K. R. trains. 1033 Stanford ave. Pied. 1524W.

## BARGAIN—OWNER

Large 6 room bungalow; large sleeping room up stairs; all modern. Easy terms. 4518 Edgewood.

## BARGAIN

5-room cement bungalow; sleeping porch; hdwd. firs.; nr. Tech. High. Owner. 1069 Washington; L. 7879.

BY OWNER—5 room bungalow, brk. nk.; close to cars and school, S. F. trans. Cash or terms. 2011 27th ave.

## BY OWNER

A mod. stucco bung., lake dist., 5 rm., sl'ping porch, furnace, partly furn; $6000, terms. Mer. 2113.

BARGAIN—4-room house, lot 33x120, $3100, terms. G car to 2429 Hopkins St. Call 10 a.m. to 3 p.m. Sunday only.

BROADMOOR modern six room stucco bungalow; 3 bedrooms (2 wall beds), garage, lawn, shrubs. Terms. See owner, 518 Kenilworth ave. Ph. San Leandro 548.

BEAUTIFUL cottage, 5 rms., high basement; lot 30x100; Sycamore st. 1027 Bdwy., rm. 9.

## BY OWNER

5 rms., slp. porch, br. rm., garage; a corner with a wonderful future; make offer; must leave city. 2119 Seminary ave. Fruitvale 1790.

## BY OWNER

One block from Lake Park, Lakeview school, 2 car lines and Key Route; 6-room bungalow. Inquire on premises, 753 Walker ave.

BERK., Woolsey St., 1622—Large 7 rm. house, high basement; lot 50 by 135; shop in rear; bearing fruit trees; near S. P., K. R. trains, Grove car. Price $4500.

BY OWNER—Partly furnished modern cement bungalow, 5 rooms, breakfast nook, garage, in Thousand Oaks. $4750, terms. Call Thornwall 2816.

## BARGAIN, PIEDMONT

Home of 8 r., 4 bedrms., view, hdwd. flrs., furn., gars. Owner. P. 7103J.

BRAND NEW—Sac. Owner leaving. 5 rms, bk. rm., all hdwd.; gar.; close S. P. and cars. Terms to suit. Prin. only. 2112 62d ave.

BARGAIN. Owner. New strictly mod. 4-r. bung. Lot 40x120; $32.50 eq.; $1300 cash or trade. 3836 Midvale Ave. F. 5157J.

BUNG., new, 4 lge. rms., built-ins; hdw. flrs., lge. gar. $3500; $350 down; $30 mo. 1180 61st ave.

BY owner, 2 mod. homes; best residential dist.; hdwd. floors, furnaces, garage; reas. Pied. 5480W.

BY owner; modern 5 rm. bung., gar. Open Sun. p. m. 1116 El Centro.

BARGAIN—9 room house, furnished, must be sold. Merritt 3883.

OWN YOUR HOME

41—HOUSES FOR SALE—Continued

## BEST LOCATION IN CITY
### In Oakland, E. of College
Adjoining Claremont, Berkeley. No better restricted district anywhere; no fogs, no wind and a wonderful view gives Chabolyn Terrace inducements hard to beat. A new home on this street just off Chabot road at the head of Broadway is a real ... 6 r., 3 bedr., brk. r., ... garage, furnace; all for $7950 or less if payment is large. See owner at 5937 Chabolyn Terrace, 12-5 p. m. or phone Berk. 124 or Thornwall 339. E. E. Carpenter.

BY OWNER—Beautiful sunny bungalow, 5 rms., large brkfst. nook, hdw. floors, cement, furnace, lovely lawns and garden; nr. car, Key train and schools, $..., terms. 423 Montclair ave., Park Blvd. car.

BY OWNER—5 r. bung., gar.; 4th Ave. Heights. Lake. 8723 before 8:30 a. m.

## BERKELEY SNAP
6 rm. str..., mod. bung., h. w. f. built-ins. $4500; $175 down, $40 month. Lake 157.

BEAUT new sunny cheerful bung.; all hdwd. flrs.; fur. or unfur.; fine big gar., terms, lovely neighb.; warm belt, 2 cars, schools, lot 40x120. Steinway Terrace. 4057 Mera st., nr. 41st ave.

## BUNGALOW
$4700—5 rooms, 2 bedrooms, sleeping porch, breakfast nook, built-in buffet; hardwood floors, $700 cash. Information call Oakland 1510. Summerville.

## BARGAIN
5 rm. ... 2 garages, 8th st. near Adeline st. $5000; ... Also 7 rm. home, Filbert st. nr. 14 st. $4700, terms. Lake. 157.

BASEMENT bungalow, 6 rms. and sun. rm. in Lakemont district; gar., laundry, large yard; house only 10 ... old. $6500, terms reas. Owner. 671 Brooklyn ave.

BUNGALOW ... 2 rooms, sleeping porch. This is a very attractive plan ... lot 65x... with fine gardens. Price $.... See Mr. Hardy with
ALBERT E. HOPPE 1739 Broadway Oakland 198.

## BY OWNER
New 5 room English Colonial bung., S. F. trains, Northbrae dist. Terms. Thorn. 2621. 1402 Edith st., Berk.

## BY OWNER
Mod 5-rm bungalow newly painted, large rooms, ... lot 50x121, ... terms. Owner, Mrs. Hawkes, 3..6 E. 11th st.

## BY OWNER
Beautiful 10-room ... house, large lot ... park, double garage, ... view, income. Terms ...

## Crocker Highlands Snap
Lge. new home, 7 lge. rms. and brkfst. r., ... interior decorations ... dining rm., very lge. gar., furnace and water heater; ... Must be seen to be appreciated. For quick sale ... reduced price ... terms.
**FRED T. WOOD CO.**
417 15th st. ... Br. Lakeshore and Excelsior. Phone Lake 213. Open Sundays.

## COME OUT
## TO 1034 HARVARD ROAD
and see this pretty 6 room home. Finished in southern gum, hdw. floors, with ... modern conveniences. ... Fine lots, gets sun all day. Too small for the present owner, who is offering it at a sacrifice. Price $7800. Open for inspection all day Sunday.
**SAMUELS JACOBUS & CO.**
202 Fox Theater Bldg. Lakeside 189. Oak. 6750.

## CAN YOU IMAGINE?
Story and a half, 6-rm., rustic, modern bungalow, lot 50x165; facing on 2 streets, good well and windmill; chicken equipment; fruit trees; ... on 1 street to ... house, only $3500, small down, $30 mo., located in Upper Fruitvale nr. High st.
**VANDERKAR**
1931 Fruitvale Ave. Nr. Fthill Blvd.

## CLOSE IN BARGAIN
Nice home of 8 lge. rms., modern, oak flrs., in perfect condition; 4 bedrms. ... for $7500; only $2000 cash. Act quickly. Ask for Wm. Wood
**FRED T. WOOD CO.**
417 15th St. Phone Lake. 243. Open Sundays

## Completely Furnished
We have a very attractive bungalow ... for a home; ... built-in, hardwood floors, furniture practically new, ... chinaware complete; nr. cars, S. P., nr. Melrose restricted district. Can make terms to ...
**5014 E. 11TH ST.**

## CITY RANCH
About ½ acre level land, good 6 rm house, ... for 500 chickens; ... fruit trees and flowers; unsurpassed scenic location and only one block from cars; $3500, easy terms.
**PAUL HOFFMANN**
2762 Fruitvale ave.

## COME TO
1727 E. 23rd st. and inspect this 5 rm. and brkfst. nook Spanish bungalow, cabinet kitchen, tile sink, ... built-in bath and shower, hdwd. flrs. thruout; lot ... deep. Owner on premises ... 10 to 5. Price $5850.

## COMMUTERS, LOOK!
New 4-rm. bungalow; all hdwd. flrs., fireplace, bk. nk.; French doors, built-in bath, large kitchen, hood over stove, garage, 5 min. S. P. cars. Surrounded ... all new homes; $..., ... cash. 4764 E. 14 st. ... Open Sunday and evenings.

## CHARMING BUNGALOW
## ROCKRIDGE—$6750
Modern, cement exterior; 6 large rooms, oak floors. Perfect condition. Splendid location near College ave. A good buy.
**SCOTT**
5001 College Ave. Pd. 179 or 7124.

## COMPELLED TO MOVE
Well built 6 rm. rustic bung. and gar.; lot 44x100 ft.; within 1 blk. of car line, walking dist. to grammar and high school. Price $4750; $750 cash if sold by 15th inst. Shown by appoint. Pied. 984 or 65..

## CORNER BUNGALOW
of 6 rms., near Key Route and cars, on ... ave., hdwd. flrs. thruout ... 2 blks. Price $5000. Terms can be arranged.
**CHAS. F. BROWN**
1707 Bdwy. Oak. 925. Open Sun.

## CLAREMONT DIST.
515 Hardy st. brand new cement 5 rms. and brkfst. nook, garage, all latest built-in features, hdwd. flrs throuout, tile sink and bath room, nr. Hudson K. R. station. A. B. Gow, owner and builder. Humb 706.

**OWN YOUR HOME**

## CLOVER GARDEN HOMES
$4750—5 rms., hdw. flrs., bkf. nk., garage, inst. water htr. Built to satisfy particular people; nr. S. F. trans. and schools. Restricted. Terms. Merritt 3704.

## CLAREMONT HOME
$14,000—Studio, living rm. with artistic fireplace, den, dining rm., guest rm. with private bath and kitchen on first floor; 3 bedrooms, sleeping porch and bath upstairs, furnace, hot water heater and servants' quarters with bath rm. in basement; beautiful view; grounds artistically landscaped; lot 112 ft. frontage. Call Berkeley 1281J.

## CHICKEN RANCH
½-acre sandy loam soil; 4-room house; garage; laying house for 500 hens, brooder house for 500 chicks; 300 A1 laying pullets; street paved; price $2600; $2200 cash. 835 75th ave.

## CENTRAL
5 r., breakfast r., gar.; bsmt.; 2 years old, stucco; $4800, $750 down, $4. mo. Egan's, 915 42 st.

**COTTAGE**
5 rms., basement, central Oakland; nr. cars and Key Route. $2950, easy terms. Helen A. Smith, Realtor, 4321 Teleg. ave.

CLOSE in 9-room house partly furnished. $4500, terms $850 down. Hum. 450

CLOSE in 5-room bung. Small payment. $4300. Owner. Oak. 6049.

COMFORTABLE 3 rm. house, Fruitvale; $1200. Call 2782 Fruitvale av.

## DRIVE OUT
To 210 San Carlos Ave., Piedmont.
And see this beautiful 7-room home. Finished in Southern Gum. 3 bedrooms, breakfast room, large basement, room for maid's room if desired. Latest equipment in lighting and heating. Fine lot and view. Open for inspection all day Sunday. See this wonderful home for yourself. Follow Grand Ave. car to end of line to Fairview and Oak. Ave., up Oakland Ave. 1 block to San Carlos Ave. Turn to left half block.
**SAMUELS, JACOBUS & CO.**
202 Fox Theater Bldg. Lakeside 89. Oak. 6750.

## DRIVE OUT
## TO 466 WESLEY AVE.
And inspect this pretty five room bungalow completely furnished. Has a view of the lake that can never be taken away. Close to Lakeshore blvd. Too small for present owner, who will sell at a sacrifice. Open for inspection Sunday. Phone Pied. 2350 or Oak. 6750 for appointment any time Sunday.
**SAMUELS JACOBUS & CO.**
202 Fox Theater Bldg.

## DANDY COTTAGE
## $500 CASH
Price $3750; terms $500 down, bal. monthly, or will rent $30 monthly. Now vacant; stove and linoleum included. Call People's Realty Co., 2907 San Pablo. Lake. 3959. Open Sundays.

DANDY 4-room new cottage, sleeping porch; lot 32x141, in sunny Fruitvale, ... wonderful garden, front and back, of shrubs, roses, bulbs, etc. Price $4650, $800 down, balance like rent. Call Sunday at 2979 Harrington ave. No. 7, 35th ave. car.

## DIMOND DISTRICT
2924 Lincoln ave. New 4 r. bung., gar., rms. for quick sale. Owner.

DUPLEX, bungalow 2 3-room, easy terms. Owner. Fruit. 5490.

## DON'T RENT
$40 a month pays for this classy 5 rm. bungalow. Sunny Fruitvale. All pretty new houses on street. Total price $4650, $750 cash.
**E. B. FIELD CO.**
3446 E. 14th St. Fruitvale 5340.

## EAST OAKLAND
5 rooms, southerly exposure, breakfast room with morning sun, tasty decorations, exceptionally good finish and construction, a home that will surely please you. Terms $750 cash, balance easy monthly payments. Price $6250.

A 6 room house now under construction, on a wonderful lot adjoining beautiful Mills College grounds. We can show you a completed house by this contractor so that you may approve of construction and finish. You can have this home finished to suit your own ideas. Price on terms $6500.
**FRED T. WOOD CO.**
3600 E. 14th st. Fruit. 831.
East Oakland Branch.

## EXCLUSIVE BUNGALOW
To the right man or woman this will be the realization of their dreams. A home in the shadow of old oaks with a view superb; 7 rms. with a living rm 20x30 feet. The grounds cover ½ acre and are invaluable. 1 block to street car, 20 minutes to 11th and Broadway, and everything.
The price, $10,500, on terms.
See
CAL R. MANBERT
13th at Webster
Lakeside 2700.
WHITE & POLLARD REALTORS

## EASY TERMS
Beaut. 5 rm stucco bung.; large bk. nk.; nr. Maxwell Pk. Fine location; hdwd. flrs. throughout; built-in features. Excellent cond.; S. W. exposure, sunny, nr. schs., 1 blk. No. 7 car, 3 blocks to S. P. Fairfax sta. Bal. over my equity on very easy terms. Prins. only. 5452 TRASK st. nr. cor. Foothill blvd. and 55th ave. Frt. 5302W.

EQUITY for sale in new Hayward house mod., fireplace, garage, hen house 16x60, storeroom; lot 72x228; 25 bearing cot trees. Call Oakland 6219.

## EL CAMILE AVENUE
As fine a house as you would want to buy. 5 rooms and breakfast nook, with large basement and garage, fruit trees in garden. Only $5250, small payment down, $42.50 per month. For information see SHEALEY & GOARD INC. 4800 East 14th Street.

## Excellent Value
New sunny bungalow with garage; close in; near transportation, $6500, terms. Merritt 1690.

## EXCHANGE FOR LOT
5-room modern. A bargain; near Fremont High, cars, S. P.; fine condition; lot 38x115, priced low at $4250. Take lot and some cash for equity. LEWIS REALTY CO., 4726 E. 14th st. Fruitvale 2921.

EXCEPTIONALLY good buy in Park Blvd. district, 8 room house, 4 bedrooms, hardwood floors throughout. 855 Brooklyn Ave. Phone Lakeside 3314.

## E. OAK. SNAP
Lot 40x102; 2 rm. house, 25th ave.; $750 cash or $875, terms $..0 down, $.. per month. ...
**E. B. GRAY**

## Estate Must Be Settled
$500, $10 mo. Price $5000; 5 rms., mod. bung., lot 49x90 ft. and 5 other large lots, with 31 bearing fruit trees. This property is bet. E. 14th st. and Blvd. If you really want to buy ph. me. Fruitvale 519.

MOD. furn. 5 r. bungalow. Easy terms. $35 month incl. int. Good neighborhood. 926 E. 23rd St., Oak.

## FAIRFAX SNAP
No. 5220 COLE STREET
OPEN FOR INSPECTION
SUNDAY
1 to 5:30 p. m.
Beautiful large gum finished rustic bungalow, 5 rooms and brkfst. room; garage, nearly new. Level lot 40x110, facing east. Choice location above Foothill blvd. Near car line, S. P. trains, grammar and high schools. Price $6850; $1950 cash. Evening appointment call Fruit. 4772W.

## FULL PRICE $2150
Widow must sell this sunny 3 room modern bung. in Fruitvale. Lot 50x150. Garage; nr. car lines and schools. Fruit and flowers.
## 1904 38th Ave.

## Fruitvale Summer Home
New, 5 large rms. and break. room, garage and basement, large lot, just a few steps from Fruitvale ave. at No. 2815 Brookdale ave.; look it over; key next door; price $5000 easy terms. Owner Fruit. 142 or call 3910 E. 14 st.

## FRUITVALE
6 room, strictly modern, cement bungalow; 3 bedrooms, brkfst room, garage; all built-in features. No. 714
**$5000.00**
$2300 CASH—$40 PER MONTH
A 5 ROOM CEMENT BUNGALOW, all modern, sunny brkfst. nook, beautiful fireplace. No. 661
$4650
$750 CASH—$40 PER MONTH
See HEAGERTY with
**RALPH A. KNAPP**
394 17th St. Office open today.

## FRUITVALE BARGAIN
2721 BROOKDALE AVE.
New 5-rm bungalow with garage; well built, rustic exterior, beautiful finish inside, tile mantel, with bookcase and desk built-in corner buffet, cabinet kitchen, and breakfast nook, hdwd. floors, throughout, built-in tub with shower, lovely back view. Lot aprox. 45x100. Buy from owner. $5750, terms today.

## FOR SALE—BARGAIN
1456 57 ave., 6 rms., mod., furnished, garage, deep lot, 1 blk. N. E. 14 st. Owner there Sunday. Mrs. Rose Crane, Livermore, Cal. Price $4500, terms.

FIND—3935 Rhoda ave., "G" car. Dimond dist.; look at good 4 room house on 50 ft. lot, beautiful lot adjoining, 2 wonderful rear lots, 100x284 in all; beautiful homes east side.

## FINE LOCATIONS
Two bungalows in Piedmont, 5 and 6 rooms; nr. local, 7 min. to Key. Everything new and modern. Oak. 777. R. L. Smith 216 ... bld

FRUITVALE—Modern bung. 5 rms., hdwd. flrs., base., garage, fruit trees. Bargain. Owner, 2516 25th ave.

FOR SALE by owner—5 room, bath, breakfast nook, hardwood floors, some furniture; garage. 3018 Humboldt ave., close to Allendale school.

FIVE ROOMS; hardwood floors; large lot, close to Tech. High. $500 down; $35 per month. See H. M. FULMER, Oak. 2412; eve. Pied. 9410J.

## FURNISHED COTTAGE
7 rooms nr Shattuck. All goes $6000. Pied. 7176J; morn. eve.

... furnished in Allendale, $5150; terms. Ph. Fruit. 1488W; 3106 Minna ave

FOR SALE by Owner—7-room house; hardwood floors, garage; cheap. 2442 E. 17th street.

FOR SALE reasonable, new modern 6 room bungalow. 2720 69 ave.

FOR movers, storage, see just before "Apartments To Let"

GOING TO SELL
MY ONE-STORY
COLONIAL HOME—
There are 6 rooms.
All hardwood floors.
A wonderful living room.
And a dining room to be proud of too.
There is a breakfast nook in the kitchen.
Three cheerful bedrooms.
Tub bath with enclosed shower.
Good sized garage and store room.
Linoleum in the kitchen and bath.
Water heater too.
San Francisco trains (S. P) about 5 minutes' walk.
Street car a block away.
High School short distance.
Good stores 5 minutes' walk.
5 electric base plugs.
I had a special heater installed that cost me over $100.
Good-sized yard.
It is a well built "Hillen" house 8 years old.
It is on the best street in Melrose Heights.
In the fastest growing section of Oakland.
The monthly payments are only $50.
This includes principal and interest.
I have been asking $7000 for the place. Property further away from the trains, schools, is bringing more money. I will take less if I can get a good-sized payment down.
I can rent the place for $65 a month.
It is located at 5223 Belvedere st.
Two blocks above the Foothill blvd.
Car No. 7 is a block away.
Telephone Merritt 1401.

## GRAND AVENUE
Perfect home; modern, cement, two-story, 7-room, with every known convenience; lot 50x215; garage, hardwood floors all over; beautiful gum woodwork on lower floor; owner must sell at once; easy terms and very low price. Come Sunday, 2 to 5, and don't miss this. 1538 Grand ave.

## GRAND VIEW
New 2 story ... 7 r. ... gas, fur., inst. w. htr., 2 gar., 1 slp. pch.; tile bath and sink; $9000; disc for cash. 975 Vermont st.

GOING South. Will have to sell my home! 6 rooms and sleeping porch, all modern, cemented basement, garage, 3 blk. to S. P., 2 car-lines, close to High and public schools, $4500. 1607 55 ave. Phone Fruitv. 508W.

## GRECIAN HOME
Beautiful stucco bungalow, 5 rms., garage, fine location, $5750, terms. Owner leaving. Ph. E. J. Rich, Fruit. 4481J for appointment.

GLEN AVE., 1105—One of Berk's choicest homes, must be sold at once; large lot; 7 rms.; base. Convenient terms. Lakeside 6193.

GLENDALE AV., 331—Mod. stucco bung., fine large rooms. Pied 2661J.

## HERE'S A BARGAIN
A $12,500 house for $10,250, in beautiful Crocker Highlands; no nicer locality in all of Oakland; brand new, never been lived in; furnace installed, ... everything ready to move right in. One of the best built houses in the country, beautiful living rm. with sun porch, dining rm. with sun porch, 3 lge. bed rms., a charming brkfst. rm., ... proud of and it can be had on easy terms. We recommend this house. Phone for an appt. immediately.
**FRED T. WOOD CO.**
417 15th St. Phone Lake. 213.
Open Sundays.

## Havenscourt Bungalow
Cement, 5 rooms, modern; $500 down. Phone Lake. 4161.

**OWN YOUR HOME**

## HOPKINS STREET BUY
The old homestead at a sacrifice. 8 large rooms, big barn, well, large grounds 86x2.. double frontage, full bearing fruit trees. Finest climate in Oakland. Beautiful surroundings. Hopkins st. car line. Price $7..0. Key bank $3000. Terms arranged.
**WALTER LAYMANCE**
338 17th St. Oakland. 858 ...

## HOME TOO LARGE
## FOR OWNER
Wonderful 2 story home of 9 large rooms and sleeping porch, on a beautiful corner of ... Adams Point district, all in excellent condition. Just returned from ... large family at the price of a bungalow. For inspection phone J. C. Hendricks ...
**M. C. BILLMAN**
350 17th st. O. 5... eve. P. 4145J.

## HOME AND INCOME
New bungalow store; 5 rooms in bungalow, hdwd. flrs., all modern features, cement exterior, garage, store 20x40 with concrete flrs. and storerooms, corner location; Key Route, good business site; only $7500. Fine inv.
FRED H. LOWE CO.
3217 E. 14th St. Ph. Fruitvale 1516

## HURRY, ONE LEFT
NEW 5 rm. home, ... finished; 2 bedrms., large closets, hall, inclosed bath shower; linen clos., breakfast room, laundry, cabinet kitchen, tile mantel, bookcases, French doors, hdw. floors throughout, garage, $... cash, $40 mo., $4... 56th ave. and Vicksburg ave., 1 blk. car, stores, school, 31 blks. S. P. trains, library, high school. Open for inspection Sunday and all week. Owner, Lakeside 3114.

## Havenscourt Bargain
Five room, new, very attractive bungalow on one of the best streets in Havenscourt; surrounded by charming homes; close to city trains, schools and cars; extra large living room; attractive dining room; breakfast room; model kitchen; two fine, sunny bedrooms; tile bath with shower; gas furnace, instantaneous water heater; large garage. See this bargain at once.
**C. P. POND**
6664 East Fourteenth st., Oakland.
Elmhurst 1613.

## HOUSE AND INCOME
501 Walsworth Ave., cor. Santa Clara. 5 room cottage. High basement with apt. Lot 35x120. Space to build 3 garages. $5500. By owner.

## HENRY FORD
Recognized a good position, took advantage of it—he has made the money. Do you want a ten room house, hdw. flrs. thruout, 2 blocks to Broadway or Piedmont ave. and Key Route. Could change to flats. BEST BUILT BUILDING IN OAKLAND. Price $9700.
MR. CHRISTIANSEN
Rm. 202 Fox Theater Bldg.
Lakeside 80.

## HERE'S INCOME
and also a home; 2 cottages on 53d ave., one five room and one three room in rear. This can be bought for $1000, $..0 down.
## McINTOSH
6821 East 14th St.

## HAVENSCOURT SPECIAL
5 extra lge. rms. and breakfast rm.; garage; tile bath and sink; shower; lge. laundry; instantaneous heater; gas flr. heater; hardwood flrs. thruout; latest built-in features. 2626 Havenscourt blvd at Havenscourt (S. P.) station. Open Sunday.

## HAVENSCOURT
Flora st. near 65 ave. 2 new 5-room bungalows; the most beautiful in the tract, all modern improvements; price $5750, terms $1000 cash, bal easy terms. 6666 Beck st., G. J. James, Ph. Elm 522

## HOME AND INCOME
Six rm. house, fine condition, rent $40 mo.; on 50 foot choice business corner lot. Build stores and get big returns on low price of $5000.
DUFLIN ...
406 11th St., opp. T. & D. Oak. 6508

HAVE mod. 5 rm. bung. on 12 st. near Gen. Elec. Co.; cor. lot 40 by 100; good bus. cor., $4800 on reas. terms. See Dallendorfer, 2219 Hopkins st. Fruit. 4700

## HOMES FOR HOME
People in any section and at lowest prices. M. Genty, Realtor, Phone Oak. 8740.

## IF THIS ONE
A brand new 4 room, all modern; breakfast nook, hardwood floors, built-ins and everything, a dandy, just finished, and price only $3750 and $200 down, is sold before you get here, don't blame
## McINTOSH
6821 E. 14th St.

## INSPECT SUNDAY
New 5 room bungalow and garage. Excellent arrangement. Close to schools, stores and transportation; $5250, $500 down. 5216 Wentworth avenue. Phone Fruitvale 3491.

IF you understand how to subdivide no doubt that you can make a lot of money. I am compelled to leave a beautiful home and 6 acres of ground, about 35 years bearing fruit trees, owing to death. 1965 Hopkins st., owner.

IDEAL little home in Piedmont Hills. Lot 125x1... Must be sold, $1900, terms. 629 Scenic. Lake. ...

IN PIEDMONT—7 room house near trolley and schools. Piedmont 5294

## JUST COMPLETED
Very attractive cem. bung., 6 r. and ... shower, ... and sink; gar., ... school and S. F. transp. 1648 ... ave. ... builder on premises or Pied. 4842.

## JUST BEING FINISHED
Beautiful 5-rm. cement exterior bung., bk. nk., all built-ins, garage, cement ... new district, close to car, S. P. and school, only $5... $750 down, balance like rent. ... street.

JUST completed, a 5 room bungalow ... throughout, close to cars and S. F. trains. $5... $500 down. Box M14725 Trib.

## KNAPP SNAP
TECHNICAL HIGH
BRYANT AVENUE NR. COLLEGE ...
5 ROOMS LARGE BREAKFAST NOOK ... OPEN TODAY ... TO 4 P. M.

## LAKE DISTRICT BARGAIN
$7500—New bung. ... and brkfst. rm., modern thruout, fine basement and ... 16x125, sun all day; ... It is the fine dist. for the money, only $1500 cash.
**FRED T. WOOD CO.**
417 15th St. Phone Lake. 213.
Open Sun's

LOT and 2 houses for sale. Will consider other lot as part payment. Inquire at 3180 61st ave.

## J. A. MUNRO
AUCTIONEER
## Real Estate Auction Sale
of properties that must be sold
Sale at Auction Room
582 19th St.
Near San Pablo, Oakland
Saturday, March 22
at 2 p.m. Full particulars later. Send for circular
J. A. MUNRO
AUCTIONEER
Tel. Lakeside 5426

## LAKE MERRITT BARGAIN
RAMOS
Fine 6 rm. bung., modern; hdwd. flrs.; new garage; 1 blk. from lake; fine view. Only $7500 for quick sale. Will not last long. Mr. Cafferata, Ramos Real Estate. Owner's Exclusive Agent. 1517 Franklin st.

## LAKE DISTRICT
## A SWEEPING VIEW
New bung on cor. Santa Rey and Paloma; 6 sunny rms. and bkfst. rm.; heater, furn., drapes; easy terms, price surprise; sacrifice, builder.

## LUBECK'S
YOU BET!
Sunday Bargain.
5 rooms, sunny Fruitvale
Price $1600;
$500 cash.
See Lubeck's Mortgage Dept., 1801 Telegraph Ave, Oakland.

## LAKESHORE DRIVE
Must sell. 6-room hardwood floors, good size garage; wonderful investment; $7350 terms. See Lubeck's Mortgage Dept., 1801 Telegraph ave., Oakland.

## LAKE DISTRICT
$7500—6 rms., cement. A real snap for quick sale. ALFRED CORDS. 2270 Telegraph, Lake. 9490.

LARGE 10 room house overlooking lake. Lot alone worth price asked for property; $1700 will handle.
**Allen Bros.**
1208 Franklin St.

## LOOK! $5000! LOOK!
JUST COMPLETED
$250 cash, $45 mo. Corner Brookdale and Capp st. 2 blks. east Fruitvale ave., double garage; lot 42x100. Open for inspection Sunday. Owner, Lakeside 3111.

## LOOK! LOOK! $2700
My business calls me away so must sacrifice my nearly new 4-room bungalow in E. Oakland, near S. P. and local cars, schools and store; garage, level lot 40x125; for quick sale terms to suit. Call at 1122 E. 14th st.

## LAKE DISTRICT
... cond.; can easily be arranged into 4 apts; 15 min. walk. dist. downtown; nr all transp.; close to lake; price $6000. BLOCK REALTY CO., American Bank Bldg.; Lake. 1561.

## LAKESHORE BLVD.
Bungalow, seven rooms; wonderful view; hardwood floors; all modern improvements, very fine home. Price $8500; $1000 cash. Inf. call Oakland 1510. Mr. Summerville.

**LAKESHORE DISTRICT**
Just completed, 7 rooms, up to the minute; 100 ft. off Lakeshore on Royal; 2 blocks from S. F. transportation. Not built to sell, but circumstances compel immediate sale. Humboldt 483.

**LAKESHORE DISTRICT.**
Must sell immediately mod. 6-rm., 2-story cement house, wonderful view, sunny exposure, especially priced. Owner leaving city, $8500. 685 Calmar Ave. Lake. 2855.

## LOOK AT THIS ONE
Lot of nice bungalows, all modern. Small payment down and small monthly installments. Call at 7200 Bissell.

## Lakeshore District
5 or 6 room house or bungalow, about $6500 to $7500; $500 down, balance monthly. Box M176581, Tribune.

## LAKE DISTRICT
A pick-up, 6 sunny rms, brk. rm., view, near Key. Builder, 852 Paloma ave.

LARGE 5-rm. house, Hyde st., off Fruitvale ave.; owner and builder, 2910 E. 22d st., Fruit. 3005W.

## MAXWELL PARK
## THE PIEDMONT
## OF EAST OAKLAND
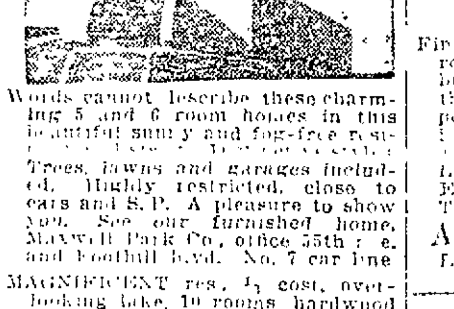
Words cannot describe these charming 5 and 6 room homes in this beautiful sunny and fog-free ... Trees, lawns and garages included. Highly restricted, close to cars and S.P. A pleasure to show you. See our furnished home. Maxwell Park Co., office 55th ave. and Foothill blvd. No. 7 car line.

MAGNIFICENT res., ⅓ cost, overlooking lake, 10 rooms, hardwood floors, Italian fireplace, sleeping porches, extra large garage, finest of finish, best neighborhood, beautiful garden. Oliver Kenrlein, Tribune Tower.

## MEET ME
at 1409 E. 36th st., from 10 to 5. 6 rms. and bkfst. nook, cement bungalow, cabinet kitchen, cement basement, modern thruout. Price $6150; $600 cash, bal. very easy.

MODERN 4-r. bungalow, built-in features, 2 bedrooms, garage, ... to schools, trains and street cars, $4..0, easy terms. See owner on property, 1510 Buena Vista av., Alameda. Phone A. 1386.

M... 5-room cement bungalow, modern, 1 block from San Francisco trains, 1 blk. from San Pablo ave. Price $4000; $2000 cash, bal. at $2..0 per month. 805 ... ave., Albany.

## MARINE VIEW HOME
... cultivated with fine ... and with an unequaled view in all directions. Modern five room house, garage, sun porch. An ideal suburban home. See Mr. Barney.
**WHITE & POLLARD**
1300 Webster Street.
Lakeside 2700.

MANDANA Blvd., 801—New 6 rms.; garage. Owner's sacrifice. Open.

**OWN YOUR HOME**

## MODERN MANSION
Built to last for ages; 15 rooms of ... See this for yourself. ...
**WHITE & POLLARD**
1300 Webster Street

## MUST SELL
$1500 equity in ... 6 rm. stucco bung. ... 1913 Grove ...

MELROSE ...

... 331 ... Owner ...

MAKE ... 4-rm. ... modern ... cash or terms. 4.. Park Blvd

MAXWELL PARK, ... home $3... $45 per mo. Owner ...

## NEAR THE LAKE
279 Acton ... to Key and cars, ... hardwood ... water heater; ... two ... $7... Phone ...

... hdwd. flrs., ... tub, fancy ... Avenal ave. ... San Leandro ... $800 down, bal. $45 mo.

## NEAR PIED. HIGH
New 6-rm. and ... room stucco bung.; a beautiful home on a wonderful lot; Spanish style ex.; 75-foot front; splendid view of city and bay; double garage, furnace, etc. 135 San Carlos, near Oakland ave. Open Sunday. Terms. Lakeside 9...

## NORTH OAKLAND
## $5750
New 5 room cement bungalow, hardwood floors, tile sink, sunny lot, near Key Route and Tech. high. Best buy in Claremont district. No. 488 Clifton st. Geo. F. Dowling. Owner and builder. Lake 6377.

## NORTH OAKLAND
A beautiful home. 5 sunny rooms. hdwd. flrs., fine built-ins, garage in base, one-half blk. New U. H. School; restricted dist. Call 525 Aileen st.

## NEAT BUNGALOW
Four rooms, breakfast nook. 2641 E. 19th street, hardwood floors throughout. Price $4000. Open for inspection Sunday. Phone Lakeside 91.

NEAR lake shore, bungalow home, $1000 under replacement, six unusually large rooms, lawns, shrubbery, garage, furnace; on level, near Key Route. Bank loan $4250, equity $1000. Owner Lakeside 6382

NEAR Park Blvd., new cement bungalow with 5 extra large rms. and breakfast rm. Garage. Cemented basement room. Level lot. Large porch and ... only $6500, on terms. Box M171738, Tribune.

NEAR Claremont Country Club, new 6 room cmt. bung.; garage, laundry, bkft. room, tile bath, hdwd. flrs, gum trim. 5555 Carlton st., 1 block east of Broadway, 100 ft. south of Monroe st. Pied. 6977J.

NEW 6 rm., basement, garage for 2 autos; furnace, heater, tile bath and sink, hdwood flrs. $9000. 721 Stratford rd., Trestle Glen. Mer. 5177.

NEW 5-room stucco bungalow, hdw. flrs. throughout, gar., basement; lot 33½x100, near 55th and Grove. $1750, $500 cash. Schaefer, 5607 Grove st. Pied. 1664.

NEW 4-rm. bung., 2 lg. rms., cement front, oak flrs., gar., excellent home, $4500; $750 cash, or $4200, $1700 cash. Worth $5000. Best house on Holly st. bet. 78th and 79th aves. Owner there today.

NEAR Chevrolet Factory: new mod. 3-room bungalow; laundry; place for wall bed, garage; $2900; $300 down $30 per month. Mrs. Cook, 2591 61st Ave., phone Elm. 240.

NEW BUNGALOWS, TERMS
6 rms, laundry, garage, $7500, near Lakeshore ave. 4 rms, garage, E. Oak, $1250, F. Coats, 311 Federal bldg. Oak. 2626

NEW 4-rm. bung.; bkfst. nook, w. b., built-in feat., gar. cem. floor; nr. school, K. R. and S. P. trains, st. car. 1058 Talbot ave. Berk. 5...M

NEW 5 r. stucco bung., gar. $1850; best built, best buy in Oak.; mod. thruout; concrete ...; attrac. ... Seminary ave.

NEAR Hopkins business center; new small bungalow; $1500, terms Gray, 227 Huron blvd.

NEW 6-R. cem. home, gar. Owner builder premises. 1.. Greenback ave., off Grand. Humboldt 84.

NEW 4-room bkfst. nook hdwd. floors; garage, $2750, $500 down, 3522 Hopkins. Fruitvale 1256.

NEW modern 6 rooms; take auto as part. Elm 2187.

NEW stucco bung., ... bkfst. rm. 53rd nr. Grove. Pied 2957R.

NO. 6051 Lochridge ave. Brand new 7-room bungalow, $500 down.

NEW 4-rm. bung., EZ terms. 2225 Rosedale ave. Frt. 2464J.

## ONLY $4975
Fine 5 room home with large bedrooms, hardwood floors, ... have the chance to select your wall paper, ... Large lot ... to East 14th st. ... and S. P. Terms ...
**A. H. BREED AND SONS**
East 14th St. and Foothill Blvd ...

## OWNER'S LOSS—
## YOUR GAIN
Modern ... in North Oakland ...

## OPEN SUNDAY
...

## OWNER GONE EAST
...

## OWNER'S SACRIFICE
## MUST SELL AT ONCE
Two-room house and garage; eight apricot trees and other improvements ... near Carpet plant. ... Come and take this one, with all improvements, for $9.., $250 cash, ... 7330 E. 14th st. Phone Elmhurst 1316.

5 ROOM bungalow; hardwood floors throughout; for sale by owner. 1011 104 ave.

## OWNER GOING EAST
Attractive 2 story home in fine neighborhood on valuable corner ... rms, 2 baths, furnace, water pipe, large cement basement, h. w. floors thruout; lovely lawn and shrubbery. West of Grand ave., close to cars and S. P. trains. Price reduced $2000 for cash. Best buy in Lake district today. Mr. Smith 512 Syndicate bldg., or phone eve. Pied. 5547J.

## Only $150 Down
New, modern 5 rooms; hardwood floors; shower; $3650. Elm 2167.

OWNER wants to move to country. Will sacrifice almost new 4 room home ... garage; near E. 14 st. cars ... Apply 2 to 4 Sat. or Sunday 1624 56th ave.

## OWNER LEAVING CITY
6-rm cement bungalow; hdw. flrs., ... fine cond.; block from ... High, 2 blks. to ... transp., ... cash, $50 mo. ... price $.800. BLOCK REALTY CO., American Bank Bldg., Lakeside 1561.

## OWN A HOME
Splendid 5 rm. gum fin. cement bung. 4th ave. Mrs. Mounts 3445 Fruit. ave. Frui. 245.

## ONE BLOCK TO TECH
and grammar school, modern 6-room cement bungalow, hardwood flrs., ... features, very cheerful. Price $5750, terms. See owner. 4... Montell ave.

## PIEDMONT HOME
... lot 50x125, facing city park, being improved. Living room ... large wood ... on three sides, beautiful dining room, large breakfast room, built-in features, good-sized kitchen, two nice bedrooms, one with a dressing room, best grade of hardwood floors thruout; tile bath, shower, automatic water heater, garage; buy from owner, no commission; $7,550, terms. 25 Artuna ave., off Ricardo; "A" car to Ricardo. Ph. Piedmont 7108W.

## PIEDMONT
## Artistic Shingle Bungalow
## $7500
Beautifully located, panoramic view. 7 rooms of which three are bedrooms. Hardwood floors thruout, furnace, instantaneous water heater; garage. Price is a sacrifice. See Mr. Brubaker. No 451
**F. F. PORTER COMPANY**
411 15th Street, Oakland.
Phone Lakeside 1000.

## Piedmont
6-room residence; hardwood floors throughout; dining and living room finished in gum; instantaneous water heater; furnace; basement; breakfast room; garage. Truly a beautiful home in every respect. Magnificent view and an abundance of sunshine. Convenient to cars and schools; $8500. Owner. Phone Pied. 3876J.

PERRY STREET, 170, near OAKLAND AVE. Dr. Henderson's home. 6 rooms and inclosed sleeping porch, $8,500; terms. In Oakland ... district. Beautiful Swiss Chalet, flooded with sunshine, garage, basement, hot air furnace, automatic heater, plate glass windows. A. R. Derge, Bank of Italy Bldg.

## PIEDMONT
Two story cement home; large living room, dining room, breakfast room, den, kitchen, maid's room, three bedrooms and enclosed sleeping porch; hardwood floors, furnace, water heater, shower, three toilets; garage. 1127 Oakland ave. A. C. Hibbard, owner. Price $12,500.

## PARK BLVD. DISTRICT
Exceptionally good buy in a brand new 6-room bungalow; all large rooms, laundry room, garage, hdwd. floors thruout, tile bath and sink, beautiful interior finish; near Key and local cars, schools, etc.; price reasonable, terms to suit. See this before buying. Owner at 4122 East 14th st.

## Park Boulevard District
Home and income; excellent 5 r. cottage complete with apartment built in for renting. Owner leaving, sell reasonable. Call at 1203 Hopkins st. for key.

## PIEDMONT WONDER BUY
Seven rooms, gum interior, with unsurpassed view. City park on two sides. Lot 100x150; ½ blk. from car. A delightful, substantial home, beautiful grounds. Price of $12,500 is far below value. R. & N. ELDER, 414 15th st.

## Piedmont, Spanish Type
Pacific ave., 6 r.; 45x100......$7500
Pacific ave., 7 r.; 50x100......$9000
Pala ave., 6 r.; 50x70.........$8500
Winsor ave., 8 r. stucco......$13,000
San Carlos av., 6 r.; 75x136 $11,000
Garages and furnaces; terms.
MR. PARSONS, Oak. 3235.

## PIEDMONT SNAP
$6500 and up, new 5 and 6 rm. bungalows; Olive and Oakland ave. L. Johnson and Son, owners and builders. Pied. 5041J. Open 8-5.

## PIEDMONT
Just flats, beaut. 6 rms., sunny, mod., nr. S. F. trans., terms. 9.. Kingston av., nr. Pied. ave., off Linda. P. 2817J. Owner.

## PIEDMONT BUY
Just completed, beautiful stucco home on large view lot; inspect this today. 1115 Winsor av., Piedmont. Owner, Merritt 1942.

## PIEDMONT GEMS
See These Real Homes
5 and 6 r., garage, bungalows very reas. price; terms; all Moraga Av., above Highland ave.

PRACTICALLY new 6-rm. fur. cottage ... of East 29th, cor 15th ...

## PIEDMONT'S FINEST
$9750—New, modern attractive home ... Owner leaving city. Lake. 2021.

## PRICE REDUCED
Modern bungalow 7 rms., ... 4th Ave Hghts, 1617 Hampel. M. 5.68.

## PIED. 2-STORY
New cement 9 rm., 4 bed; lean view, ...

## "QUALITY FIRST"
... and bath (2 bedrms.); hardwood flrs. thruout, lot 40x1.., excell. ... close to all transportation; $... $600 cash ... 1606 Havenscourt blvd. at Havenscourt (S. P.) station. Open Sunday.

## REAL GOOD BUYS
8 room, fine rustic residence, a home, garage, etc. In excellent condition and order. Fine location. ...

7 room stucco, modern, homelike, good location, 2 blocks to cars and Key.
ONLY $6150; $1500 Cash.
An exceptional list of properties to select from.
**Sternberg & Huddleson**
REALTORS, 1429 Broadway.

**OWN YOUR HOME**

## SUNDAY SPECIALS
EXTRA! EXTRA!
$3150, $315 Down, takes brand new, mod. rustic bungalow of 4 rms., 2 blks. from S. P. local.

$300 FOR DEED TO LOVELY 4-RM. MOD. HOME. MAXWELL PARK Bal. $3650, easy payts or 6½%.

$5500, ON EASY TERMS, for fine 6-room house, new and modern on 8th avenue near E. 14th

$500 DOWN, 5 ROOMS. ... an assortment of modern homes to choose from.

BELVEDERE TERRACE LOTS ... Fairfax. ... for other good lots in first-class neighborhood.

**COAST REALTY COMPANY**
FAIRFAX REALTORS
... Fairfax Ave. Frt. 3918.
Open Evenings and Sundays.

## READ!
## House Lookers
## FOUR SPANISH HOMES
TO PICK FROM
Just finished in beautiful Piedmont Park, 2 blks. primary school, carline, 5 blks. high school, 5 rms. ... and 6 rms. Unusually large living rm. Easy terms. 144 Wildwood, 2 blks. off Grand. Phone Humboldt 1167.

## ROCKRIDGE DIST.
Just off Broadway; brand new 7-room home, 3 bedrooms, tile bath, sink and shower, furnace, automatic water heater, garage, etc.; gum woodwork; lot 50x125; terms as low as $500 down. H. W. McIntier, owner, Oak. 2112; eves., Lake. 1556.

## REAL BARGAIN, $7850
Leaving city. This 2-sty. cemt. in Rockridge dist., east of College ave., excellent cond., large liv. rm., 3 large bedrms., double slp. porch, 2 fireplaces, basmt., oak flrs., cemt. driveway; gar., sunny exposure. Terms. Humboldt 407.

## REAL BARGAIN
Furnished 4-rm. modern bungalow; close in, near cars and schools. Terms. Owner, 2337 25th ave.

## SIX ROOM HOME DE LUXE
Large, new six room California bungalow; total price $6750; only $500 cash required; extra large rooms; reception hall; very large living room; attractive dining room; model kitchen with breakfast nook; three very sunny bedrooms; large basement; large garage; gas furnace; instantaneous water heater; large level lot, surrounded by fine homes on a dandy street in East Oakland; close to city trains, cars and schools; house is exceptionally well built and a rare bargain; make appointment to see it at once.
**C. P. POND**
6664 East Fourteenth St., Oakland.
Elmhurst 1643

## SEMINARY AVENUE CORNER, 68x250
"Conditions confront us, not theories." This fine place close to Foothill blvd. and S. P. transportation, is too large for the owner. Improvements are a two story, 9 rm. house, easily converted into flats and rentable at sight. Small bungalows can be built on the unoccupied portion and sold or rented for income. The price of $10,500 on terms is right and the profit yours. See Cal R. Manbert.
**WHITE & POLLARD**
1300 Webster Street.
Lakeside 2700.

## STOP—LOOK—LISTEN
By owners, open for inspection Sunday 10 to 4. Spanish house, 5 rms., garage, strictly modern, 1725 Beverly Place, Berk.
Bungalow, 5 rms., brkft. nook, absolutely modern; open same hours as above. 838 San Carlos ave., Thousand Oaks, Berk.

SUPERIOR LOCATION
EAST OF COLLEGE AVENUE
ABOUT 7 BLOCKS TO U. C. CAMPUS
Six flats (4s and 5s), four garages; income $5208 per year. Built one year. Large lot. Pays 31% on your equity; $10,000 cash to handle. Call Oak. 2837.

## Sunny Upper Fruitvale
5 room modern rustic bungalow, corner lot 40x130; one block to cars and school; $4725. $425 down, balance less than rent.
JOHN A. BRENNAN
3129 Fruitvale ave. Ph. Fruit. 205

## Sacrifice—$5850
New modern, 6 large sunny rooms and garage, 2221 Havenscourt; hardwood floors thruout, range and heater, linoleum, awnings, lovely lawn. Will sell furnished if desired. Leaving city; better hurry. Elm. 2187.

## SNAP
7-r. old house; lot 50x112; rented yr. round $20 per mo. A1 loc. Ideal for apts. $2850.
**Sternberg & Huddleson**
Lake. 2621. 1429 Broad.

## SEE THIS
5 r. s. porch; double gar.; cem. cellar, chicken h., yard, fruit t.; lot 50x129, cars, S. P.; street in; north of 14 st. $..00; $500 down, $40 mo. Owner on prop., 1951 89

## SNAP—$1200, TERMS
5 rm. bung., rustic exterior; modern, close to ...; lot 35x100.
M. L. WURTS CO.
... Sunday.
1210 ... Ave. Mer. 3880

## SEMINARY WARM BELT
5 room bungalow, hardwood flrs.; garage; lot 41x106, one block from school, above Foothill blvd.; must be sold by court order, $4250, terms. 6602 Scenic way.

## See This Piedmont Home
Beautiful 7 large rooms, cement, ... furnace, water heater, ... garage. Owner on premises. Suns. 1677 Grand ave.

## SNAP BUY
6 lovely rooms, light and sunny; a pretty home; 75-ft. front; near South Berkeley; $3150; E. Z. ... Co., 827 Aileen st.

SNAPPY bung., classy location, 5 beaut. rms. with a flood of sunshine that cannot be cut off. You will love it. Only $6750, terms. Will consider lot or car. Apply ... Shuff ave., Oakland, or ... San Pablo ave., after Sunday.

SEE SOMETHING OUT OF THE ORDINARY
New 5 rm. home on 5th ave. Interior decorating out of the ordinary. Must go in the next three days. SEE MR. MELLO WITH RAMOS REAL ESTATE, 1517 FRANKLIN ST. L. S. 1295.

## See Borden "He Builds 'Em"
$300 to $500 cash, several under construction and completed. 5836 Foothill blvd.; Elmhurst 1924.

## 41—HOUSES FOR SALE—Continued

**SUNSHINE BUNGALOW**
Six large rooms, br. room, garage, cement basement, piped for furnace. Main rooms and hall finished in gum, $10,500. Fred A. Andersen, 315 Central Bank bldg. P. 7373J.

SACRIFICE my $1800 equity in 5 rm. bungalow for $1000. Price $4000; balance $32.50 a month. Hulda Sandstrom, 1530 Stuart st., Berk.

SMALL farm, new 6-room bungalow, garage, barn, chicken houses, fruit trees, berries, 1 acre. $5500, terms. 884 105th ave., Oakland.

SIX-ROOM house 1 yr. old; price $8750. H. A. Walton, 149 Dale Ave., Piedmont.

**TEA POT DOME "OUT-DOMED" SCANDALOUS PRICE**
New 5 rooms and bath; strictly modern; garage; near Victor Phonograph plant. Don't wait—come now. Bring your money with you. Cannot last. $2500; $650 cash, bal. $35 per month. Myran Bros. Inc., 7230 E. 14th st. Elmhurst 1316.

**TO SETTLE ESTATE**
Three room house, lot 50x120 ft. on E. 12th st., near Melrose station, where business is coming fast. Only $2700, $700 cash, balance $30 month. This price for limited time as when 12th st. is cut through property will double in value. MYRAN BROS., 4829 E. 14th st. Fruitvale 5828.

**THINK! 50x300**
3 ROOM COTTAGE, East Oakland; FRUIT TREES. FURNISHED. A good place with an assured future. GIVEN AWAY: $3050; $500 cash, $25 per month, including interest. See Mr. Book with ALLAN HALL, 217 14th St.

TWO NEW five room bungalows up to date; built-in bookcases, buffet and china cabinets, three large cupboards, built-in bath with shower. Open for inspection 1 to 5 p. m. 4227 60th avenue.

**UPPER PIEDMONT!**
7 room, rustic, well furnished and all modern conveniences. Furnace, garage, lawn, the most wonderful view in the world, $8250. Come and see it! A PERFECT HOME FOR ARTISTIC PEOPLE! Phone for an appointment. I. GOODENOURH, 510 18TH ST. Oak. 1609 or Merritt 5540.

**UPPER FRUITVALE**
5 room rustic bungalow, 1 yr. old; all modern features; garage; ½ blk. to Hopkins st. car, close to school, stores; nice home district; $5400, $1250 down, $40 mo.
PARKER REALTY CO.
2045 Hopkins St. Ftvle. 2083.

**UPPER PIED. VIEW**
$7300—6 rm., Span. bung. and gar.; open for inspection, 110 Pacific ave. Let me show you this and others. Builder. Humboldt 925.

**WHEN IN YOUR TRAVELS**
you run across your idol of a five-room bungalow in floor design; size 7 rooms; built-ins and interior decorations; with fine garage; a dream of a home and located in beautiful Havenscourt in restricted neighborhood; in the warm belt; surrounded by beautiful homes and beautiful hills; its certainly a pleasure to show it and believe me its great value for $6500 with only $750 down.
McINTOSH
6821 East 14th St.

**WE CHALLENGE YOU**
Show us a better buy than this, the prettiest, best built, most homelike and modern cement bungalow of 5 big rooms and brk. nook, SITUATED IN THE BEST SECTION OF PARK BOULEVARD, at the reduced price of $6000—only $1550 cash, balance $50 per month. The owner has already left town. We are exclusive agents and must sell it at once.
WALTER HARDMAN & CO.
410 15th St. Oakland 6392

**Will Be Sold This Week**
Rustic bung., 1 yr. old; 6 lge. rms., cement porch, shower, lge. laundry, hdwd. flrs., 3 bedrms., lawn, gar.; lot 40x132; ½ blk. E. 14 bus. center, nr. S. P., schools; $600 cash, about $54 mo. Owner. Elm. 1919.

WE can sell your property at your price and get cash within 10 days at auction. Let us tell you about it. C. H. O'Connor & Son, 1103 Tribune Tower, L. 6493.

WALLA VISTA, 805—Beautiful view, new, five rms., basmt., garage, entirely up to date.

**YOU WANT NICE HOME**
Choice location, near cars, school, churches, bank and stores; stucco and rustic ex.; 5 mod. rms., blt-in fea., hdw. flrs. and bath with shower, tile sink, sunny liv. rm., lge. din. rm., cab. kitch., laund. for elec. wash.; strict. mod., garage, fruit, nice lawn; in fact a home. I want cash and will accept new Ford or Chev. or slightly used Buick or Dodge. Call White, Ftvle. 3286W.

**?**
Are you looking for a model two story home? Close to transportation and schools, nice view and sunny throughout the house all day long and at a price that should sell it at once. Stucco finish, living, dining and bkfst. rms., kitchen, den and 3 bedrooms, basement and furnace.
$8000
If so, see this this afternoon from 2 to 5 p. m.
36 CAMBRIDGE WAY
Just west of Grand Ave.
C. ALLEN ANDERSON, with
H. W. JEWETT
500 Syndicate Bldg. Oak. 1111.

**$4300, FURNISHED**
Sunny cottage. Good furniture. Convenient location. Owners moving away and must sell quickly; $1000 cash, balance $40 mo. Worth more.
E. B. FIELD CO.
3446 E. 14th St. Fruitvale 5549.

$175 DOWN — Sunny 5 rms., slp. porch; high basement; garage; near S. P. station. Price $3700. 3006 Seminary ave. Elm. 888.

$290 DOWN—4 rms., 2 w. b., slp. porch, double fireplace, gar.; room for 100 chickens, $3450. Will sell furn. $200 extra. 3006 Seminary ave. Elm. 898.

**$750 DOWN**
Lake District, new 6 r. and b. bungalow, garage, hardwood floors. See owner, Pennin at 150 Wildwood ave. in Grand ave. Sunday or phone me Oak 748 week days.

$1800—By owner, 3 rm. house, partially finished, across st. from Laurel school. 3750 Patterson ave.

**$5500**
**GRAND AVE.—2 HOUSES**
One rented. A snap.
SEULBERGER AND DUNHAM 1706 Broadway. Ph. Oak. 1461.

**$3500.00**
**HOUSE AND FURNITURE**
5 rooms, sleeping porch. $500 down. At home Sunday. 856 32d street.

3R bung., furn., $2100; nr. school and car line; $650 cash, bal. $20 mo. Elm. 2516 after 6 p. m.

OWN YOUR HOME

2 STORY frame 8 rm. house, cor. 40x120; grand view, abundance of sun. $7500. Owner, Box S34981, Tribune.

4TH AVENUE 5 room bungalow and garage; convenient arrangement, good location. Bargain for $5000. on terms. Call Sunday at 3742 Woodruff ave.

**$3600—FRUITVALE**
Only 200 feet to business corner, bank, cars and schools; attractive 4-room cottage, bath and kitchenette; all newly painted, renovated; lot 37½x110; a good buy; terms.
FRED O. HOWE CO.
3240 E. 14th St. Ph. Fruitvale 1316

$3600—$500 CASH and $36.67 per month; a dandy 4 rm. rustic bung. In a good neighborhood. Owner, 2536 21st ave. Fr. 3525J.

**$3950—$300 DOWN**
New 4-room bungalow; paved avenue near E. 14th; 2 bedrooms hd.-wd. flrs.; lot 40x100; good buy.
Have also other 4- and 5-room new bungalows, $4000 to $4550, easy terms. Come in and look them over.
FRED O. HOWE CO.
3240 E. 14th St. Fh. Fruitvale 1316

**$2500, TERMS**
New 5 rm. rustic bungalow, almost complete, on 75 ave., nr. Fthill., less than cost. See Glasgow, 73 av. at Fthill. Elm. 1002.

**942 36TH ST.**
New 5-room stucco bung.; hardwood floors throughout; terms to suit; garage; $5000.

$4100—4 ROOMS and bkfst. r.; h. w. floors; cars 1 bl. Pied. $140W.

$1250 CASH takes new concrete bung. and gar., Berkeley, at price way below actual cost; must sacrifice to obtain this amt. cash quickly; bal. easy; price $5000; investigate. Elmhurst 1284.

$7500 — Exceptionally well built stucco bung.; 5 rms. and breakfast room; hwd. flrs., gum finish. Apply owner, 4629 Edgewood Ave.

**$150 DOWN**
Albany; new 3-rm. bung. Elm. 2187.

**$5000**
5-room, 2-story Queen Anne; needs general repairing, but
**Lot Alone Worth Money**
Located East 12th st., near 36th ave. This street now developing into business thoroughfare shortly. Buy this house on easy terms. In a few years it will double in value. See J. E. THOMPSON

MAIDEN RITTIGSTEIN & CO. REAL ESTATE
420 15th st. Lakeside 4300.

5-RM. Spanish type under con. at 530 63 st.; nr. Key and S. P.; price 5800; terms. Call on job.

**44TH ST., NEAR BDWY.**
This beautiful rustic cottage, hdwd. floors thruout, just repapered and painted inside and out, on sunny side of 44th st., close to Key train, Tech. high and Bdwy. and Tele. cars; has full high basement, room for gagage; must be sold. Price $5500, terms. Apply owner. 314 40TH ST., NR. BDWY. Humboldt 900. Mer. 3818.

**4 BED RMS., 2 STY. NR. GRAND AVE.**
Wonderful home, walking distance to town, nr. car, park, trains, furnace, garage, sun deck, basement, best buy in Adams Point. Price $12,500.
FRED T. WOOD CO.
Lakeshore and Excelsior Aves. Phone Lake. 1196.

**$500 CASH**
4 rms. comp. furn., 55th ave., nr. blvd. Price $4000. 2141½ S. Pablo.

**657 ALCATRAZ AVE. MUST BE SOLD**
5 rms. and bf. rm., big garage, east of Shattuck, $850 down. See Mr. Croll, Sunday, on premises, 1 to 5.

**5 ROOMS, HI BASEMENT**
$3500, terms. J. W. Scott, 3520 E. 14

**$6250**
6 room modern house, garage. Boyd avenue.
SHANKLIN LAND CO.
410 15th St. Phone Oakland 6392

**$6250—Furnished; Terms**
7 rooms, modern; garage; fine lot; easily made into flats. H. H. Lindsay, 208 Fox bldg.

**$100 DOWN BUYS**
Beaut. home worth $10,000 for only $6950. Stucco, hdwd. flrs., built-ins, basmt., furnace, gar., large grounds.
Paul A. Pacheaco
OPP. PLAZA & BANKS - SAN LEANDRO

**4 BED RMS., 2 STY., $8250**
Situated on 60 ft. lot, Pied., gar., furnace, brkfst. rm., basement, attic, $2000 cash, balance easy terms.
FRED T. WOOD CO.
Lakeshore and Excelsior Aves. Phone Lake. 1196.

4 RM. cottage, large lot, $3250; $400 down. 2068 Harrington ave.

**5 ROOMS; $3750**
4 new bungalows, up-to-date, hdwd. floors, garage, 1 block to school, near cars; $300 down, $35 month.
PORTERFIELD & SEARS
8425 E. 14 St. Elm. 51.

5 RM. bungalow E. of College furnished. Bargain at $6350. Owner. Transferred east. Must sell. Call at 6099 Claremont.

5-RM. bungalow, hdwd. floors, cement finish, near schools and K. R., 2 blocks Park blvd., $350 cash, bal. easy, by owner. 1221 E. 33d st.

5 ROOM bungalow, hdw. floors, large lot. Owner, 1108 Pearl st.

6 RM., brkfst., laundry and store rm., large gar., level lot, fruit, shrubs, flowers, A1 oak floors, gum fin.; best house in Fruitvale district. 2647 Humboldt. Buyers only. Ph. Frtvle. 4620M. Will sell in few days. Do it now.

6 R. STUC. bung., dble. gar., on beautiful Palm drive. Snap, $1250 down, $40 mo. Oak. 8310.

6-R. new cem. bung., b. nk., h. w. floors, ins. heater, gar., rest. dist., sac. $4750, $40 mo. Pied. 9096R.

6-RM. mod. bung., 2 blks. S. P., nr. Seminary. 6215 Avernal ave.

6 RM. bung., N. Oak. P. 8708W or P. 1142J. Box M174479, Trib.

6 R. E.O., $500 dwn.; trms. Ftv. 2821J

8-RM. house, nr. Montgomery Ward Co., Bargain, $5000 cash, 2746 E. 17th st.

**3 RMS., FURNISHED**
$350 cash, $25 a month, 300x50 ft., fenced, large garden, fruit trees, etc.; barn, large place for chickens; wonderful view, healthy location. 4100 39th ave.

**12 MINUTES FROM BDWY.**
**$4800; TERMS**
Modern 5 rm. bungalow; hdw. floors; inlaid linoleum; range. 10 MINUTES TO SCHOOLS. 2328 14 Ave. Owner, Mer. 2608

**$150 DOWN; $30 MO.**
Will buy new bungalow in Fruitvale. Phone Oak. 0200, Fruitvale 4811, or lake. 4461, Lake. 5853.

**$7000.00**
Between Telegraph and Grove, fine house of 7 rms., 3 bedrms. and sleeping porch, hdwd. flrs., large lot, double garage. Can arrange easy terms. See E. L. Gurney,
13th at Webster. Lakeside 2700.

6 RMS., bath; lot 100x165; bldgs. for 500 chickens; fruit and walnut trees. 3522 Hopkins. F. 1256.

5TH AVE., 1635—Bargain, owner; 5-rm. and 3 living rms. below.

**4TH AVE. BEAUTY**
New, 5 rms. and closed sleeping porch; modern throughout; fine basement and garage. Owner must sell. Price only $6000. 1624 Vista st., off Everett. Humb. 641.

35TH ST., nr. San Pablo ave., lge. lot, 50x159, 6 rms., slp. p., garage; easy terms. Harde, 218 Bacon bldg.

**$4400**
Beautiful 5 room stucco home near Broadmoor, 2 sunny bedrooms, hardwood floors and all the modern built in features. Improved with lawn and shrubbery. Close to East 14th street, S. P. and schools. Very reasonable terms. Ask for Mr. Whitton, representing
A. H. BREED AND SONS
East 14th St. and Broadmoor Blvd. Phone San Leandro 169.

**$4000 BARGAIN**
6 room modern house; lot 38x100. 5842 Occidental st., off 59th st., west of Adeline; close to Key Route, S. P. trains and street cars. Phone Fruitvale 5462W.

**$4250, FURNISHED**
Broadmoor bung. All new, hdwd. flrs., built-ins, shower. MUST SELL. $1000 down, $40 mo.
Paul A. Pacheaco
OPP. PLAZA & BANKS - SAN LEANDRO

**$100 DOWN**
**$10 and $13.75 PER WEEK**
New bungalows, 4 and 5 rooms, all modern built-ins. Prices $3500 to $4250. Lots 50x110 and 75x110. 4650 E. 11th street.

10% DOWN, 1% per mo, new 4 and 5 rm. bungs., mod., gar.; select your own finish. See Glasgow, 73rd ave. Fthill. Elm. 1002.

$2500, $800, $20 month—5-rm. mod. cottage; lot 40x120; in Melrose. 4764 E. 14th st.

**$5000—BARGAIN—$5000**
Close to Harrison and Oakland aves., 8 room house, hardwood floors, view, etc. Interior in perfect condition. Lot 40x99. A SNAP. Only $2250 cash required. See MR. JENKINS, Oak. 2412; eve. Pied. 4013W.

5 ROOM cottage, modern (no garage). Leaving town; sell reasonable; terms. Owner, 864 Arlington ave.

**4TH AVE. HEIGHTS**
Nice new 6 room cement bungalow, basement and garage on lot 40x100, 3 bed rooms, only $8250; terms.
RALPH C. HUMPHREY.
8425 Fruitvale ave. Fruitvale 1925.

**5 RMS., $4200**
New, mod. bungalows, latest built-ins, hdwd. flrs. in 2 rms.; nice lot and garage; $500 down, bal. E. Z. ½ blk. school, car, in Fruitvale.
**4610 E. 14TH ST.**

5 RM. bung., mod. plumbing, lge lot, trade equity for lot, auto, anything. 7717 E. 14 st.

**8 ROOMS—LOT 100x100**
Only $5000; $2000 cash; wort fully $7000. Big corner lot; fine district, excellent investment. Owner's exclusive agents. Myrans, 49th ave. and E. 14th. Fruitvale 5828; evenings, Elmhurst 1486.

**23d St., Nr. Telegraph**
$5750—Cottage, lge. cement basement, $1000 below value. ALFRED CORDS, 2870 Telegraph. Lake. 9490.

## 41A HOUSES WANTED

A 5 OR 6 rm. bung. or cottage from owner; nr. S. P. or Key Route; N. Oak., E. Oak. or Berk. Box M176762, Tribune.

A SPECULATOR will pay cash for any Eastbay bargains Oak. 1209.

AM LOOKING for a home. Deal direct with owner. Pied. 8028W.

A 6 ROOM cottage in North or West Oakland. Lakeside 1226.

BUNGALOW, 3 or 4 rooms, near S. P., north of E. 14th st. Price about $2500, $400 or $500 cash. Principals only. Box M213570, Tribune.

BUYERS waiting for 4 and 5 rm. bungalows; quick action. H. H. Lindsay, Fox bldg. Lake. 3277.

HAVE first Deed of Trust note for $835 as first payment on home. Address 1831 62 st., Berkeley.

IN PIED.—6 r. bung. or house. Principals only. Ph. Oak. 9392.

**LIST IT NOW**
Houses and lots in North Oakland Rockridge, Claremont, Berkeley, Albany, 4th Avenue. All prices. Your property will receive particular attention. Phone
WM. McANULTY,
REY. B. WHEELER,
WICKHAM HAVENS INC.
1510 Franklin St. Oak. 1750.

MODERN COTTAGE, 6 rooms, extra large lot; high ground. Fruitvale district. Near cars and school. Easy terms. Lake. 5062.

MY EQUITY in my Lake Merritt apartment; side lot for your bungalow. Box M176656, Tribune

MOVING here; want barg.; flats, apts. or home. Box M174799, Trib.

PRIVATE party wants best buy in E Oak. from owner, up to $2000, $150 cash, $25 mo. Box M176024, Tribune.

SPECULATOR wants North Oakland property. Box M93377, Trib.

SMALL house, large lot, terms. Bold, lock box 719, Oakland.

TO buy from owner before April 15, a six or seven room house or bungalow in Lakeshore or Pied. district, near transportation, $6500 to $8000, terms or cash if price is right. Give location and description in first letter. Box M 209396, Trib.

TO $4000 cash—4 or 5 good bun. vicinity University ave. and San Pablo. Call Ber. 2276.

We have customers, some with all cash, wanting us to find them reasonable priced homes in Fruitvale, Melrose and Elmhurst. They mean business. Phone, write or call as soon as possible. Deal with an old firm where you will get square treatment.
N. B. CLARKE & CO.
3242 E. 14th Street. Phone Fv. 2078.

WANTED at once, a home—about $7500, in Lake dist.; have client.
WYNESTOCK 1560 Webster St. Oak. 1666

**WILL PAY CASH**
For any good buys, lge. or small. See
FRED T. WOOD CO.
417 15th St. Phone Lake. 243. Oakland.

WILL pay cash for modern 5 room house, E. Oakland. Box M208612, Trib.

WANTED — 6 or 7 room house, Rockridge or Berkeley. State terms. Box M210408, Tribune.

OWN YOUR HOME

## 41A HOUSES WANTED Continued

WANTED in E. Oakland, 4 or 5-rm. cottage; all cash; give details. Box M174771, Tribune.

WILL pay cash for cottage close in. LeNoir, 306 14th St.

WANT EAST OAKLAND property, 1203 Hopkins st. Merritt 5717.

WILL pay cash for bargains. HENRY Z. JONES, phone Oakland 3430.

$750 DN., $45 mo. for 5 rms. and s. p. or 6 rm. cem. bung., with gar., in N. Oak., e. of Teleg. or in 4th ave. Principals only. Box M187127, Tribune.

$750 down; 5 or 6-rm. bung. near S. F. trans.; above University Ave. No. 201, West Ber. Bank Bldg. Berk. 2276.

4 OR 5-room house; will give auto as first payment. Lake. 6533.

6-RM. house in N. Oak. or Berk.; $5000; can pay half down. Lake. 767.

5 OR 6 rooms, garage $3000 1st deed of trust on 160 acres as part payment. Pied. 294W.

## 42 BUS. PROPERTY AND INCOME PROPERTY

**A WONDERFUL BUY TO CLOSE ESTATE**
Prominent improved corner 10 blks. from 14th and Broadway on main artery. Modern apartment building showing fine income. Additional piece adjoining ready for stores can be secured or not as desired. This is a real buy that will stand the fullest investigation. If you want an investment where enhancement in value is absolute, investigate this. Reasonable terms considered. See my exclusive agents.
S. JACKSON & SONS
1520 Franklin Street. Lakeside 795

**A— BUSINESS SPECIALS**
Beautiful corner grocery store and living rms, doing a $60 a day cash business. Large lot 60x160, room for 2 bungalows. Other business interests force me to sell. Price $12,000.
We have several other business propositions. See Mr. Shain, Seminary Realty Co., 2558 Seminary ave. Elm. 1269.

**A BARGAIN**
Business corner 50x100; store and 4 living rooms, garage for 2 machines and store room. Fully equipped, with latest fixtures and large, clean stock. Price $6500. Apply owner, 422 29 ave.

**ASHBY AND ADELINE**
Corner 58x150. Ready for stores and apartments, $125, snap 'cause owner needs money. Oak. 1036. Lake. 9785.
GEO. ELLIS, 392 17th St.

**AN OLD ESTABLISHED SUMMER RESORT**
350 acres; 45 miles from San Francisco. Big money maker. Robert C. Wallace, 3824 E. 14 st.

**A BUSINESS BUILDING**
Downtown, just completed; leased 5 years, 37½x100. Full price $15,-000. Terms. C. E. Meader, 406 11th st. O. 6503.

**ALICE STREET**
13 room house; large lot, excellent buy; $15,500. Robert W. Caine with JOSEPH E. CAINE, 323-26 First National Bank building. Phone Oakland 2950.

**A CITY BLOCK**
600x200 with improvements, $7.50 foot, 77th ave., 3 blks. off E. 14th st. Snap. J. W. Scott Realty Exc., 3520 E. 14th st.

A 20-ROOM house, A1 cond., large cor. lot, very close in; income property; nr. S. F. trans. Cash. Box S34829, Tribune.

A GOOD BUY on E. 11th st. Owner, Fruit. 5490. Easy terms.

**BUSINESS BUYS**
$14,500—32-ft. frontage on Franklin St. Old improvements. Will pay carrying charges. A big future.
$58,500—90x125 on Franklin St. Business frontage, close to property that is held at $1500 per front foot, and close to new business blocks.
150-ft. business corner, one block from Hotel Oakland. Old improvements will pay 6%. In line for big advance.
WALTER HARDMAN & CO.
410 15th St. Oakland 6392

**BECK ST. BUYS**
Watch this business section. Values will double here.
Cor. Beck and 67th ave., 52 by 100....$4500
N. S. Beck at station, 75 by 100....$6800
S. S. Beck at station, 35 by 100....$3000
N. S. Beck at station, 37½ by 100....$3500
TERMS ON ABOVE
CHAS. M. WIGGIN
17th at Franklin.

**BROADWAY BARGAIN**
BEST BUY CLOSE IN ON BROADWAY WITH MODERN IMPROVEMENTS AND OPPORTUNITY TO INCREASE RENTALS, OWING TO SHORT LEASES. CAN BE PURCHASED FOR $27,500.00 CASH FIRST PAYMENT AND 6% $40,000 MORTGAGE FOR BALANCE. See Mr. Johnson.
F. F. PORTER COMPANY
411 15th St. (Porter Bldg.) Oakland, Cal.

**BUSINESS BUYS**
Several close in Bdwy. buys. Shown by appt. only. Several good buys in flats, close to Telegraph ave. and 22nd st.
Up Town Realty Co.
412 21 st. nr. Bdwy. O. 1041.

**BROADWAY**
3 stores and two 3-rm. apartments, 1 yr. old. Estate has just been closed and heir wishes to dispose of property. Net income 12%. $9000 cash handles.
A. W. OWEN.
2518 HOPKINS ST. FTVLE. 3418.

**Business Lot on San Pablo**
60x100 feet, near Ashby, $4000. MYRAN BROS. Inc., Albany office, Main and San Pablo. Phone Thornwall 4502.

BEST income North Oakland; stores and apts. net $195 mo.; $12,500. Helen A. Smith, Realtor, 4321 Teleg. ave.

BARGAIN income property—2 modern houses, 3 and 6 rooms. Buy from owner and save money. 3753 Brown ave. Fruitvale 1187R

BUSINESS corner—5 stores, 2 apt. Income $480; $15,000 cash required. See Mr. Rosenkranz. A. J. Tait & Co., 1568 Seventh street.

BECK ST. near Havenscourt—37½ by 100; ready for stores; $3150. Mer. 986.

BARGAIN cor. on E. 12th; 75x100; with income. E. 12th, close in. Mer. 986.

BUSINESS lot in Elmhurst, S. W. corner; want $100 per foot; make offer. Box M211256, Tribune.

BUSINESS lot, 40x110, ready for stores Fruitvale ave., close to Hopkins. Want offer. Box M214541, Tribune.

**CLOSE-IN CORNERS**
75x150 with 12 rm. house, good income, $7500. Also 50x150 with 3 stores and 6 rm. bungalow. Stores rented for $100. Price $10,000. Lake. 1729.
G. EBBERT, 382 17th St.

## 42—BUS. AND INCOME PROPERTY Continued

**COLLEGE AVE.**
Fine clean piece College Avenue business property, 1 block south of new Bank of Italy. Under lease, good income. Price $18,000. Will take bungalow or clear lots in part payment.

**THREE BEST CORNERS**
We offer for sale the three closest vacant corners to Fruitvale Ave. on East 14th, the Broadway of a population center of over one hundred thousand people. When these are gone—no more corners. The only way to lose money on anyone of these pieces is not to buy it.
SEE J. E. THOMPSON.
MAIDEN RITTIGSTEIN & CO. REAL ESTATE
420 15th st. Lakeside 4300.

**CARRIES ITSELF**
Only requires $2000 cash. Balance of $3000 at $40 a month including interest. Now rents $55 a month. New cottage 4 rooms; also 3 room cottage. Room for more cottages and stores. Lot 100x100. On San Pablo avenue. Everything neat, clean and snappy. Less than block from S. P. electric. Street cars pass door. This is a non-risk, sure-shot buy where income carries you. It's a safe bet frontage will be very valuable soon. A block away, owners asking $200 a front ft. for vacant ground. See A. H. ILIOHAN, MYRAN BROS. Inc., Albany office, San Pablo and Main st. Phone Thornwall 4502.

**COLLEGE AVE.**
**7 Stores: $10,000 Down**
BALANCE FLAT LOAN if desired. Total price $37,500. All rented or leased, present income $4000. Total expenses $488 a year, showing you NET income of 17% on investment. Fine building, extra strong foundation, basement, good plumbing, no repairs, no worry; no apts., they are all stores. Act quick, price advances. Sure profit, big income on a small investment. No. 444. See MR. PARKER.
F. F. PORTER COMPANY
(Porter Bldg.), 411 15th St., Oakland. Phone Lakeside 1000.

**CLOSE IN BUSINESS BARGAIN**
On 11th street east of Market, store with rear living rooms, two floors above arranged in two apt. flats of three rms. and bath each. Income $90 per month. Lot worth $5000 or more. Fine opportunity for big return on small investment with quick sure profit. Price $7750, terms if desired. See Lawrence Parker with
WHITE & POLLARD
13th and Webster.

CORNER lots, 62d and Adeline; 58 by 101, $3700; 7th-Webster, 25 by 100, $3700. Lot 50x100, 12th st. nr. Jefferson, $22,500. Lot 40 by 103, 16th st., nr. Jefferson, $26,000. Lot 50x125, 14th st. nr. Brush, income $125, $20,000. Parsons, Oak. 3235.

CLAY St. cor. 100 front; brick. whole or part. Ala. 2717J.

**DOWN TOWN OAKLAND**
**½ Block From Broadway**
**Opportunity at Your Door**
$25,000.00 will double itself in a few years. A 3-story brick, which if you had to build it would cost you $40,000; 70 feet of ground will soon be worth $700 a foot. Building and ground both will cost you $17,500.00 if you buy it quick before the old [illegible] One-half cash, balance flat loan, 6%. See H. F. Parker.
F. F. PORTER COMPANY
(Porter Bldg.), 411 15th st.

**DOWNTOWN BUSINESS**
Hotel of 25 rooms, two stores, good basement, near Broadway and 11 st., $30,000. Good income. Chesney 524 17 st.

**DOWNTOWN PROPERTY**
100x150 on Webster street. For information see SHEALEY & GOARD INC. 4800 East 14th Street.

**Home with Income**
$7350—Close in. One 4-room flat downstairs, with gas range, rugs, curtains, 2 apts. upstairs, completely furn. Garage. Upstairs $62.50 mo. On car line, near 9th avenue. Terms.
**1894 38th Ave.**

**DOCTORS and DENTISTS**
A location served by all car lines.
135 Ft. Frontage
2 bldgs. paying 6% Net
68 Ft. Vacant
To build for professional men. Wonderful opportunity to escape high rent. Can rent here for 15c per sq. foot.
SEULBERGER DUNHAM 1706 Broadway. Phone Oak. 1461.

**— DOCTORS —**
We have for sale in hospital zone, now occupied as hospital, building of 44 rms.; rented for $350 per mo. Lot 120x140, between Broadway and Telegraph. Price $37,500. Terms. See E. L. Gurney with
WHITE & POLLARD
1300 Webster Street. Lakeside 2700.

**DOUBLE YOUR MONEY**
Will sell 30 yr. lease on choice business bldg. on E. 14th nr. Fruitvale ave., 2 story bldg., stores and flat, will pay interest on $7000 now. What will it be 10 years hence? Will sacrifice for $4000. Box M187271, Tribune.

**DOUBLE FRONTAGE**
On western shore of Lake Merritt; ideal apartment site; ground contains over 13,000 sq. ft. Present improvements will carry. Price reduced to $82,500 for quick sale. See E. Coover.
WHITE & POLLARD
1300 Webster Street. Lakeside 2700.

**E. 14TH STREET**
27 feet between Fruitvale and High north side practically new building, two stories. This is a real snap and has got to be sold at once. Price $12,000.
A 50 foot lot with a solid brick and tile building covering whole property. Right in the center of Fruitvale and can be leased now to show 10 % on over $50,000. This is an exceptionally good buy at $37,000 on terms.
70 feet near 79th where the Victor Talking Machine Co. is opening a huge plant almost immediately and several other plants are buying factory sites. This property is quoted below market value and will ensure you of a big profit. Price only $75 per foot.
FRED T. WOOD CO.
3600 E. 14th st. Fruit. 831. East Oakland Branch.

**E. 14th ST. STORE BLDG.**
On E. 14th st., $6000. Owner leaving, 1½ blk to bank. Step lively. Sunset Realty, 4548 E. 14th st.

OWN YOUR HOME

**EAST OAK. VALUE**
Double corner, facing 3 streets. Improved with new modern building containing 5 stores with highly responsible tenants, and brings good income. Situated so as to command the best retail trade in East Oakland. Your opportunity to buy a property where the future will bring big returns. The price now is only $30,000.
WALTER HARDMAN & CO.
410 15th St. Oakland 6392

**E. 12TH STREET CORNER 77½x100**
Lowest priced available corner on the chief thoroughfare to East Oakland. This property is just starting to "come in." Now is the time to get in. See George Block.
WHITE & POLLARD
1300 Webster Street, Lakeside 2700.

**EAST 14TH ST.**
75x100 corner ....$9400
ALBERT E. NORMAN 1706 Broadway. Oakland 998.

**EAST 14TH STREET**
A large corner north side. Only $150 foot, very easy terms and sure to double.
HAMMOND & ARNOLD
4662 E. 14th Street. Ftvl. 4893

**E. 12TH ST.**
And 8th ave.; n. e. corner; 150x100; investigate this; I will match any other offer on property in this locality.
A. W. OWEN
2518 Hopkins St. Fruitvale 3418

**Factory Site**
150 ft. by 210 ft. Two frontages, 48th and 49th aves., between E. 12th and E. 14th st., at $40 per front foot. One block from S. P. Freight Station Heart of Melrose. Must sell. E. 12th st. frontages if desired. Myrans, 4829 E. 14th st. Fruitvale 5828; evenings, Merritt 748.

**EAST TWELFTH**
Close-in; lot 50 x 100; $225 front foot; house now rented. Wheeler Sells with JOSEPH E. CAINE, 323-26 First National Bank Building. Phone Oakland 2950.

**FRUITVALE BEST BUY**
BRAND NEW building located at 4010 East 14th street, fireproof, brick and tile; ground 60x120. $4000 underpriced. Out of town owner needs $15,000 cash at once. Balance of $17,000 bank loan, 6%. No. 454. See MR. PARKER.
F. F. PORTER COMPANY
(Porter Bldg.) 411 15th St., Oakland. Phone Lakeside 1000.

**FOOTHILL BOULEVARD APT. AND STORE SITE**
386 feet frontage
55TH AVE. COR. ADJOINING MILLS COLLEGE MAXWELL PARK HILLEN'S COLLEGE COURT CLOSE TO CAR 7 AND S. P. NEAR NEW THEATER
A building of stores and apts. here will rent before completed. For quick sale see WHITE & WHITE, 5471 Foothill boulevard.

**FLATS AND STORE**
An attractive corner 50x80 in fast growing district; income about $100 per month; five minutes from center of town. Price $3750.
FRED T. WOOD CO.
417 15 St. Phone Lake. 1196

**FACTORY SITE**
Factory sites at Melrose, on S. P.; snap price; $40 per foot. See Miracle with Myran, today, 4829 E. 14th st.; Fruitvale 5828; Merritt 748 evenings.

**FACTORY SITE, EMERYVILLE**
122x310, spur track facilities. For information see SHEALEY & GOARD INC. 4800 East 14th Street.

FOR SALE for $18,000. Will sell my property at 9418 E. 14 st. Income over $200 per month. Owner on premises.

**Grocery Bldg. With Flats**
6 rms. upper, 5 lower, 3 garages, corner, $9000; good terms. ORCUTT & CO., 207 Syndicate bldg., 1440 Bdway.

INCOME BARGAIN—2 HOUSES, 1 6-RM., BUILT-INS, HDW. FLRS., INDIRECT LIGHTS, LARGE RMS., BASEMENT, GAR.; REAR BUNG IS RENTED AT $45 MO.; HAS 4 RMS., PLASTERED, BATH, PANTRY, INDIRECT LIGHTS, BSMT., GAR., SCHOOLS, GOOD LOCATION; FURN. TERMS OWNER. 2337 25TH AVE.

**INCOME BARGAIN**
E. 14th and Seminary ave.; the logical buy today; should sell for $300 front foot in few months; terms and price. Fruitvale 5828; evenings, Merritt 748.

**INCOME PROPERTY**
East 14th street, Elmhurst district; income $210 per month. For information see SHEALEY & GOARD INC. 4800 East 14th Street.

**JUST TRY TO FIND**
A CLOSE IN BUY AS GOOD AS THIS LARGE FRONTAGE AT 22D AND GROVE ST. PRICE ONLY $300 FT. SURE OF RAPID INCREASE IN VALUE. TERMS. WE HAVE A FEW CHOICE BUSINESS CORNERS THAT ARE VERY ATTRACTIVE.
OWEN & McCARTHY,
1530 FRANKLIN ST.

**Jefferson St. Snap**
**$10,000**
50x75, improved, close in. Connett. O. 7206. 1007 Bdway

**LAST CHANCE**
to get a real close in buy east of Broadway, suitable for salesroom and garage; 140 ft. frontage, less than $400 per ft. See A. C. Kerley,
Yerxa & Steves, Inc.
1555 San Pablo. Lake. 9361.

**LAKESHORE PROPERTY**
A conservative buy. See this on 1st ave., $35,000. Herrington & Richards, 547 16th st.

LOT 100x135; San Pablo Ave.; live district ready for stores; $55 a front foot; must sell. Fruitvale 2728. Owner.

**MR. INVESTOR**
E. 14 St., foothill blvd., San Pablo ave. Imp. and unimp. 50-ft. E. 14. Snap. $500 down.
Paul A. Pacheaco
OPP. PLAZA & BANKS - SAN LEANDRO

**MAKE MONEY QUICK**
Buy this 53 feet on the north side of E. 14th st. near 67th ave. A snap at $5500; $2000 cash, balance 7%. Myran Bros. Inc., 7230 E. 14th st. Elmhurst 1346.

NEAR Athens Athletic club, 45-ft. lot, includes good house; $10,000. Terms. Gray, 237 Bacon bldg.

**OAKLAND BUSINESS — BUY —**
Seven stores with flat of 7 rms. above, well established business corner having frontage of 135 feet—100 feet; 60 feet deep, balance 100 feet. This property is close to Lake Merritt. Will show income $345 per mo. Price $32,000 —$15,000 cash. Balance 5 yrs. at 6%. See E. L. Gurney.
WHITE & POLLARD
Cor. 13th and Webster Sts. Lakeside 2700.

RESIDENCE studio building. See owner, 2748 Ashby ave., Elmwood Park, Berkeley.

**SAN PABLO COR.**
The greatest value on this st., 50x125 nr. 36th st., less than inside value, part cash. See us for San Pablo bargains. This is a snap ripe for stores.
FRED T. WOOD CO.
417 15th St. Phone Lake. 243. Br., Lakeshore and Excelsior. Phone Lake. 1196. Open Sundays.

**SAN PABLO AVENUE**
107x200 corner ....$10,000
ALBERT E. NORMAN 1706 Broadway Oakland 998

**SAN PABLO AVE.**
An exceptional buy close in, big income $15,000. Herrington & Richards, 547 16th st.

STORES in busy district next to bank; consider good bldg. lot in part; $15,000. Owner, Box M187101, Tribune.

SAN PABLO AVE.—100x100, $4000; 50x95, $2500; ready for stores; 50x100, $2000; all quick profit getters. Mer. 986.

STORE and bungalow on Shattuck, corner, good distrct; rented low at $65. Prce $6800, easy terms. Box M214235, Tribune.

STORE stock and 6 rm. apt. Will sacrifice. Going out of business. $5500, terms. Lake. 6493.

**THE GREATEST BARGAIN IN EAST OAKLAND**
Havenscourt Pergola and the entire property consisting of Blk. 28. This is the finest business location in East Oakland and can be had for the very low price of $7500, on terms. It is worth twice that amount. Owner leaving for Europe and is making this sacrifice for quick action. See this at once. See
BROPHY
6651 Beck St., Havenscourt.

**TELEGRAPH AVENUE TWO REAL BARGAINS**
144x183 in business center at $175 front ft., $1[illegible]00 bank loan at 6%. Fine location for theater; garage or stores and apts.
$15,000
Corner 75x120 for $15,000. Loan of $7000. Portion of property rented at present at $60 month. INVESTIGATE THESE. THEY ARE O. K.
KEY REALTY CO.,
3929 Telegraph. Pied. 3031.

**TELEGRAPH AVE.**
56x100 .... $6500
ALBERT E. NORMAN 1706 Broadway Oakland 998.

**TO LEASE—LARGE LOT**
Near Montgomery Ward, 2574 E. 14 St.—5 room modern cottage in rear. Owner, 1839—9 Ave.

TWO story income, bus. prop., value $5000. Sell for $3900, terms. 827 University ave. Write 4403 Calif. st., S. F.

**"WATCH SAN PABLO"**
Get in early on the following bargains:
E S. San Pablo near University. 50x125 ....$2500
E. S. San Pablo near cor. of Dwight way, 37x100....$2250
E. S. San Pablo near Bancroft. 35x100 ....$2250
68 ft. corner near Dwight way ....$6000
TERMS ON ABOVE
CHAS. M. WIGGIN
17th and Franklin.

**YOU MUST HURRY**
Prices will go up fast. 50x100 ft. on SAN PABLO, near Virginia and Cedar. Business site, stores or apts. 400 new houses building across the street. Near to $200 per ft. property. $2400, part cash. MYRAN BROS. Inc., Albany office. Phone Thornwall 4502.

**$10,000—SHOWS 16% NET**
**7 Stores, Business Corner**
Fine building, no repairs, all leased or rented. Present income $4000 a year. Expense $488. See H. F. Parker.
F. F. PORTER CO.
(Porter Bldg.), 411 15th St.

13 ROOM house furnished; income $195 per mo.; good location; close in; must sell, terms. Phone Merritt 1840. Mr. Dunning.

3 CORNERS, N. E. and N. W corners of E. 12th and 22nd ave., 225 by 140 and 67x140 to rear street; also 300x140 E. 14th. Entire block between 21st and 22nd aves. These are absolutely the best and largest corners now available on these great arteries of industry. Having made up our minds to retire we are open for offers on part or all 3 corners. P. A. DOLAN, owner, 2149 E. 14th st.

## 42A—BUSINESS PROP. WANTED

WANTED—Store, flat or apt., in good location; price must be right to show good income. Box S 34949, Tribune; Sun. or eve., Pied. 6078J.

WANT BUS. pty. to $20,000; have $1800 D. of T., bus. lot clr., Berk., bal. cash. Harde, 218 Bacon bldg.

## 43 FLATS AND APTS

**APARTMENTS and BUNGALOWS**
In one of Eastbay's best renting districts; 6 apts; 4 modern bungalows, 6 garages; lot 185 ft. by 150 ft. Income $445 per mo. Beautiful grounds with lawns, shrubs and trees. Close to S. F. trains and street cars. Price $35,000. Terms can be arranged. Might consider some cash and trade. See A. P. Pollard or E. L. Gurney, with
WHITE & POLLARD
1300 Webster Street Lakeside 2700

**A Pawnbroker's Income**
A beautiful well built high class apt. in the cream of the Grand ave. district. Safe income of $9000 per year at reasonable rentals, and no vacancies. Price is $48,-500; $15,000 cash will handle. Showing a net return of 38% on the amount invested. If you want this rate of return on your money act quick. W. S. Gause, 807-808 Syndicate Bldg. Oak. 1654.

**APARTMENT BARGAIN CHOICE LAKE DISTRICT**
Four fine large four and three room apartments; all separate entrances. No better built or better appointed apartment house in this high class district. Over $3000 yearly income, $5000 cash will handle it. Mr. Wallace, phone Lakeside 8400, evenings, Merritt 5173.

**A REAL SNAP**
A pair of flats that will pay you an income while you are buying. $2500 will handle. See E. P. Fry, 1244 E. 18th st. M. 583.

OWN YOUR HOME

## 42—BUS. AND INCOME PROPERTY Continued

**APARTMENT BLDGS.**
$9000 Hndls 36 rms. fully fur. Income around $400. Shop and store in bldg. Corner loc., close in.
$10,000 handles 30 rms.; lot 100x100; rental income $200; good.
$12,000 gives poss. mod. stucco bldg., 33 rms., 8 apts. furnished; room for another bldg.; clears $418 mo.; lake district.
Mrs. Von, 1522 Franklin St.

**APARTMENT SNAP**
Four 5 roomed apartment, 4 blocks Broadway, on 16th st. A wonderful buy. Owner has to make a sacrifice immediately. Income $140 pr. month. Price $15,000. New bank loan, $11,500, 3 yrs. 6%. Only $3500 to handle. Must sell. See
WALTER LAYMANCE
388 17th St. Oakland 328.

**APARTMENTS FOR LOTS**
No cash for 4 4-room, new, modern apts. near S. F. transportation; large lot; good income; full price $18,500; take bungalow or lots as part payment; balance out of rent. See Hornburg, Broadway Realty Co., 4107 Broadway, Oakland.

**Act Quick; a Sacrifice**
Newly renovated pr. cottage flats, 5 and 6 r., slpg. porch, garage, lge. yard, chicken runs, fruit trees; convenient to business, Tech. hi school, K. R. station, st. cars. Reduced for quick sale. Income $1200 a yr. $1500 will handle; easy terms. Owner, phone Humboldt 1059.

**A DUPLEX**
Bungalow; excellent location; two four-room apartments; double garage; 200 feet to carline; near Lakeshore Key Route; income $125; new. Call at 3628 Park boulevard. Merritt 1057.

A PAIR flats, 6 rooms each; lot 65x100, on Peralta st., $1500 cash required; a real good buy. See Mr. Rosenkranz, A. J. Tait & Co., 1568 7th street.

**A REAL SACRIFICE**
Near Telegraph ave. Only $5250, $1000 down, $50 month, 6 up and 5 down. Total rent $70. Mr. Cook, 414 15th st. Oak. 1617.

A 3 APT. bldg. E. of Pied. ave., $8000; inc. $100; take cottage as part. Wakefield, 237 Bacon bldg.

A NICE clear orchard, $35,000; will assume on income. See Wakefield with Gray, 237 Bacon bldg.

A-SIX flats, 22 rms. Big cor. lot, rm. another bldg. Just E. of Lake. Only $15,000. Act quick. Mer. 4586.

A STRICTLY mod. 3 apt., inc. $115 mo.; near town. Owner, Mer. 1977.

A 4 4 apts., reas., nr. lake, $207 mo. income; terms. 14 Bacon Bldg.

**BUNGALOW COURT NORTH OAKLAND**
Lot 66x139; 4 modern bungalows, 4 garages. Income $167.50 per mo. Gas ranges, linoleum. Price $15,-000, ½ cash, balance flat loan. Inspection and further information, see Mr. Holman or Mr. Gurney, with
WHITE & POLLARD
1300 Webster Street Lakeside 2700.

**BETTER THAN AN OIL WELL**
Income property, 8 apts., 4 ws fur., 4 3s unfur. Now paying $322 clear per month. In good apt. house district. All modern conv. $13,000 will handle. SEE MR. MELLO, with
RAMOS REAL ESTATE
1517 Franklin St.

**BEAUTIFUL CORNER APT**
Lake district, 1 block of cars; 4—3-r. and 2—2-r. apt. flats, 4 garages. Brand new. Up to the minute. See them before you invest your money. Income $320 per mo.
SEE H. SLATER
LEWIS & MITCHELL, INC.
412 15th St. Phone L. 8160.

**BARGAIN**
5 and 6 rm. flat, 5th ave. nr. lake $6250; terms. Lake. 167.
E. B. GRAY

BY OWNER—Pair of flats, 4 large sunny rms. and kitchen in each, or can be used as large home; hdw. flrs.; lot 50x205; fruit trees, etc.; terms. 1426 Excelsior ave.

BEST built flats in all Oak.; swell sunny 5-6 rms., oak flrs.; best location; $8000. Owner, O. [illegible]

**CORNER FLATS**
Sunny apt. flats in Berkeley, 3 and 4 rooms, glassed in slp. porch, hdwd. floors thruout; fireplaces, wall beds, instant heater; Wedgewood stoves, garage, near Telegraph and Dwight Way; $8,750, terms.
D. L. BUNNELL
2221 Telegraph Ave. Phone Berk. 287, or Berk. 5895W

COR. APTS., 2 4s and 3 3s, on good corner, nr. Lake; up to the minute; separate entrances. $178.50 per mo. income. Phone Alameda 1419W after 7 p. m.

**EARNS OVER 20%**
3 3-rm. apts. and 1 4-rm. apt. and 4 garages, in best section of Lake Dist. Fully occupied. Close to Key trains and cars. Only built a few months. Pays over 20% on amount invested. Price $25,-000.
WALTER HARDMAN & CO.
410 15th St. Oakland 6392

**FLATS**
**$7700.00**
Between Telegraph and Grove: 5 rms. up 5 down; hdwd. flrs. garages good lot; $5000 at $60 per mo. inc. int. can stand. For further particulars and inspection see E. L. Gurney
13th at Webster. Lakeside 2700.

**Flats for Trade or Sale**
3 6 room flats on business street, where values are advancing. Can be made into 6 3-room apartments with small expense. Owner would consider home in good district up to $8000. Take this opportunity to get an income and home. Price $14,000. See Mr. Paine. No 479.
F. F. PORTER CO.
411 15th St., (Porter Bldg.), Oakland, Cal.

**FOR SALE**
On E. 14th Street near Estuary—3 flat building with four garages. Income $1800.00 per year and can be increased. Price only $1200.00. See C. C. Gillis.
WHITE & POLLARD
1300 Webster Street. Lakeside 2700.

**FLATS**
Income $100 per Month.
2 moedrn flats, 5 rooms, beautifully furnished, near Telegraph ave. where property sells $250 per foot. Price $8500; can be handled $2500 cash. See Lubecks' Mortgage Dept., 1801 Telegraph ave., Oakland.

**FLATS**
Near 41st and Tel. av., 2 blks. Key Route, 1-5, 1-6 rm. flat, hardwood floors, 2 garages. Inc. $90 per mo. Price $9000, terms.
ALBERT E. NORMAN 1706 Broadway. Oakland 998.

FLATS—6 nice flats, 4 rooms, in fine condition; close to trains; walking distance 14th and Broadway; good investment. Must sell to close estate. Phone Lakeside 1209.

NEW apt. for sale, choice location on sunny corner. Income $320 month. Fruitvale 2810W.

**FLATS AND APTS. FOR SALE** Continued

## FOR QUICK ACTION

Pair flats, one 6, one 5-room, Berkeley; corner lot, near car lines and S. P. trains. Price $10,500, $2500 will handle. Phone Mr. Chambers, Lake. 10314.

## Fruitvale District

6 4-Room Stucco Apts., New. By Owner. $6000 will handle. 3558 Harper street. Fruit. 4635J.

## FOR QUICK ACTION

5 and 6 rm. flats one blk. fm. bus. center of Teleg. and Shattuck aves.; all rented. Price $11,000; easy terms. See Doherty, Jones-Roys Pied. 981 or P. 6593.

## FIRST TIME OFFERED

Close in pair 5 and 6 rm. flats, fine condition, good income, choice location bet. Tel. ave. and Grove. Seeing means buying. Price $5500. HULIN with MEADER, 406 11th st., opp. T. & D. Oak. 6508.

## FLATS NR. TELEGRAPH

and 23rd st. Excellent inv. paying 10% net. A pickup. $9500. CORDS, 2270 Telegraph. Lake. 9490.

FLATS—Close to Claremont Key, 2s, garage. Full price $7850. Only $2250 cash. Call at 6099 Claremont. Pd. 8802.

FINE income flat, close in. 1329 Brush street.

## GROVE STREET COR.

Close in where values are sure to double. 4 lge. flats, 6 rms. each; can be converted into apts. at small expense; business possibilities. For particulars see Mr. Sparrow, Porterville.

FRED T. WOOD CO.
417 15th St. Phone Lake. 243.
Open Sundays.

## GOOD BUYS

8 5-room flats on lot 80x100, 5 blocks east of lake, $7000. 50x120 corner near 8th ave., with 7-rm. house, $6500. Wonderful corner 110x150, with 10 room house, completely furn. Income $200. Only $15,000. SHEALEY & GOARD, INC. 4800 East 14th. Fruit. 3490.

## GRAND AVE. INCOME

Now earning $600 monthly; two frontages. Room for stores. This is class A; a real bargain. Mr. Fagan, 1532 Franklin st. Lake. 1059 today.

## IN LOS ANGELES

These beautiful flats, similarly located, built as well constructed, offering no greater conveniences, would cost you over $10,000. See these at once. Inc. $3300 per year. Steady, satisfied tenants. Price only $24,000. Terms.

CHAS. M. WIGGIN
326 17th st. at Franklin.

IDEAL for Sanitarium. Sightly and sunny; 10 min to Broadway; 2 blocks cars. Large grounds. All conveniences. Price $8500, $2000 down. Box M214286 Trib.

## INCOME FLATS

Just off Teleg. nr. S. Berke. bus section, a pr. of lovely furn. flats; all modern; inc. $1[illegible] a mo. Brown-Wobb, 1012 E. 14th.

JUST off Grand ave., 2 flats, income $120; very modern and complete in every detail. Garage. Price $10,000. Terms can be arranged. Mr. Wolfe. Oak. 1209.

## LAKE APT. HOUSE
INCOME $7200

Price $45,000.00 including the furniture. Half cash, bank loan, 6%. 27 rooms, 12 apts., near Grand ave. and Lake Merritt. See H. F. Parker.

F. F. PORTER CO.
(Porter Bldg.), 411 15th St.

## LAKE APARTMENTS 30%

6 4-rm. apts., finest construction, new; real buy. Merritt 1507.

## MUST SELL

Owner going East. New income property of 6 apts and garages. Always rented. Walking dist. Prin. only. Box M214985, Trib.

## NETS 22½%

On down payment of $10,000; 8 apartment bldg., 4 furnished 28th st. near Telegraph. Lot 50x100, 11% on total price. Mr. Hurley.

SAMUELS JACOBI S & CO.
202 Fox Theater Bldg.
Lakeside 1140. Eve. 2069J.

NEW bldg. near lake. Four 3-room apartments. Low price, easy terms. H. W. McIntier, Owner, 1528 Franklin street.

6-RM. furn. flat; rent only $35 per month, near Hotel Oakland. $700 cash talks. 10 two-room housekpg. apts., close in; a money maker; good lease. Better step on the gas. 428 10 E. 7. terms. Kendall, 4487 E. 14th st. Fruitvale 6010.

NR. Oakland line in Berk., bet. Tel. and College aves. Two 4-rm. flats. New, cement garages. All transp. Income $135. $13,500. Thorn. 2702.

NEW—4 four rms., gars. Inc. $206; kitch. furn. Fivie. 5053J. Owner.

## OFFER WANTED

For 3 5-rm. flat bldg., 2 garages; income $65; price $5500, $1000 cash, balance easy terms. Pied. 2943W.

## PRICE A SURPRISE

THE FINEST APARTMENT HOUSE IN CITY.
Twelve threes, strictly modern and in "high rent" dist. on the lake. Corner lot. Bldg. earns over $1200 monthly. See H. M. FULMER, 1528 Franklin St.

PR. mod. 6-7 rm. flats, hdwd. firs.; furnace; garag. for 12 cars; best buy in Oakland at $12,000, small payment down. See ORCUTT & CO., 207 Syndicate Bldg., 1440 Broadway.

PAIR FLATS
Beautiful new flats of 4 rms. each; 2 wall beds; garages; close to Teleg. and trains, inc. $120 mo. O. 3051 or Sh. 1756.

PAIR of flats, strictly modern, near K. R. and cars. Bargain for quick sales. 555 62nd st.

## SPECIALLY CONSTRUCTED

Apartment building, 4 four-room apts. First coat of plaster now on. See the construction. Will command $279.50 per mo. income. Little expense. Call and see it Sunday. On Orchard St. between McClure and Sunset, only 1½ blocks to Telegraph Ave. Close in.
SEE CHRISTIANSEN,
202 Fox Theatre Bldg.
Lakeside 80.

## SNAP

5 and 6 rm. flats. Market and San Pablo. Lot 60x115. No reasonable offer refused. Lakeside 1[illegible].

E. B. GRAY

SAN JOSE RANCH wanted for good mod. 6-rm. house, 1[illegible] Oak. or E. 14th st. [illegible]

THREE-STORY stucco apartment building; ten three and three two. Modern; in excellent condition; waiting list; large frontage. Income above eight hundred. Phone, Berk. 320.

TWO 5 and 6 rm. mod. flats in W. Oak., nr. 12th st.; inc. $50 per mo. net; can easily be increased to $60; price $5000; $1000 cash, bal. $40 per mo. Oak. 2133 or Oak. 5875.

OWN YOUR HOME

**FLATS AND APTS. FOR SALE** Continued

THREE flats, cor. lot 50x150; E. of lake; income $145; only $[illegible], terms. Richardson, Merr. 4886.

## WEST OAKLAND FLATS

6 rms each., good location. Price $5500, $500 first payment, balance $30 month including interest. See MR. TOWNE with

Laymance Real Estate Co.
17th and Franklin Sts.

WANT garage, hotel or apts. in exchange for A1 ranch house, eight rooms, near highway. Box 55B, Oakley, Calif.

2 FLATS, close in; income $60 per. $5500. Owner, Gross, 901 Bdwy.

3 APARTMENTS—Bargain by owner, 912 Filbert st.; good location, near cars; furnished or unfurnished.

3 FLATS, inc. $112.50, $7800, terms. Box M214237, Tribune.

4-1 ROOM flats near new University High on Grove st., $13,500; terms. Future bus. prop. Schaefer, 5607 Grove st. Pied. 1603.

4 MOD. 3 rms. apts., right on the beach, Ala. Rent $155, or will exchange. Ala. 2717J.

## $86 MO. AND APT.—$8000

Flats and cottage, nr. 34th and Telegraph; A1 cond.; $2500 will handle. Owner, Box M174491, Tribune.

## 26% NET

No worry. My new apartment building is now earning 26% net on equity. $180 monthly income; always rented. Heart of Fruitvale, few doors north of E. 14th st. $2700 cash required. Net monthly income pays off balance. See my agents.

E. B. FIELD CO.
3446 E. 14th St. Fruitvale 5549.

5 APARTMENTS and single room, clears $100 monthly. Price $1500, all cash. See owner, 2701 Telegraph, Sunday, 11 to 5.

17 APT. bldg. in Berkeley; must be sold; make offer; highest bid takes it. Dobson, 1750 E. 21st st., Oakland.

$15,000 CASH—New apt. bldg. of 10 apts., rented at $55 ea.; corner, stucco exterior; up to the minute. $35,000. See ORCUTT CO., 207 Syndicate Bldg., 1440 Broadway.

2 MOD. sunny 4 room cement flats by owner. Ph. Berk. 1968.

**FLATS WANTED**

CLIENT wants an apartment house, new or old, up to $150,000. Have $50,000 cash.
1106 Broadway
Oakland 995

FLATS or small apartments wanted. Must be a good buy for cash. Box M174356, Tribune.

SPECULATOR wants houses or flats for cash. Box M93378 Trib.

TELEGRAPH Ave. district flats wanted; will pay cash or will buy equity; will consider East Oakland if price is right. See Mr. McWilliams, 1501 Telegraph ave., Oakland.

WANTED at once, to buy pair of flats, close in; must be modern and conveniently located. Call Lakeside 1015. Mr. Miner, bet. 6 and 7:30 p. m.

WILL pay cash for flats. Full particulars in first letter. Box M53677, Trib.

**FACTORY SITES**

## MARSHALL & BURKS

BUILDERS
Specializing in brick, tile construction. Will sell, lease, build and finance. See our list of industrial properties. 359 17th St. Oak. 5262.

**FACTORY SITES WANTED**

LIST YOUR INDUSTRIAL PROPERTY WITH
F. F. PORTER
411 15th st. (Porter Bldg.)

**COUNTRY LAND**
One line, one month, $4.00

ALMOND ORCHARD GIVEN AWAY. 40 acres in bearing, $250 per acre; $4000 mtg. 6% can stand; 35 miles from Oakland. Do not overlook this if you want $3000 to $4000 income for life. Joe Schnell, Oakdale.

A—5 acres rich soil, 3-rm. house, chicken house for 1000; well, windmill, tank, on main highway, 3 miles from Livermore. $2250; terms. D. E. BESSECKER, Lakeside 7493.

## ALFALFA, FRUIT, STOCK

Ranches to exchange for city. What have you? Allan Hall, 217 14th street.

A GOING ranch near Turlock; 35 a. in alfalfa, good buildings; 40 cattle, 3 horses, turkeys, chickens, hay, all farm tools. Now milking 18 cows. Price $9500, worth $15,000. Might trade. W. E. Johnson, Henshaw bldg.

BEAUTIFUL modern poultry and fruit ranch, 1100 laying hens, $3000 chicken equipment, room for 1000 more; 2 wells, 2 gas engines, plenty of water, electric feed cutter, tools, garage, barn, brooder house, 900 apricot trees, 11,000 gal. tank, sandy soil; 6 rm. bungalow, 4 yrs. old. Can be divided in 2 beautiful ranches, 1 mile from Hayward. Alexander, owner. Box 398A, Route 1, Kelly Rd., Hayward, Cal. Phone Hay. 2502[illegible].

BEAUTIFUL countryside home, 20 ac. 12 mi. from Hotel Claremont; modern rustic bungalow; wooded creek; best of soil, elec. ry. Sacrifice. Owner, Thornwall 4231.

## Coldwell, Cornwall & Banker
57 SUTTER ST.
SUTTER 5420

[illegible] acres. A close-in income country home, 15 miles from Oakland, on highway. 50 acres in bearing fruit. Running creek and springs and 3 wells. Complete buildings; large house. Stock, implements and tools. A bargain.

200 acres in Yolo Co. 60 acres in early bearing fruit. Trees now in full bloom. Own pumping plant. House, barn, packing house and fine equipment. Price $35,000 $20,000 mtge. $10,000 cash necessary, balance crops.

70 acres near Watsonville. 35 acres in bearing apples, 10 acres alfalfa; some strawberry land. All good soil. 2 large lakes, abundance of water. Complete buildings and equipment.

1000 acres in Placer Co., 3 miles of irrigation ditch runs through the property. Suitable for large fruit development. Now used as stock ranch. Complete buildings, stock and equipment.

## Coldwell, Cornwall & Banker
57 SUTTER ST.
SUTTER 5420

## COUNTRY LAND

18 acres near Walnut Creek, 1½ in 9 yr. old Elberta peaches, 5 in hay, remainder fallow. Average crop of peaches 15 tons yearly. Good soil, self irrigating and frost free. Electric power available. Magnificent View of Diablo makes this a logical site for a country home. Andy Owner, 1725 Parker st., Berk. Berk. 3876W.

2 ACRE chicken ranch, on Oakland-San Jose highway. If interested, call F. 5970J.

**COUNTRY LAND FOR SALE** Continued

CHICKEN ranch? See this 10 acres nearly in town Livermore. Junction of 2 county roads. 2 houses (1 rented), 2 barns, etc. All in wheat. $5500. Would sell 5 acres or might trade. C. E. Lambing, 1007 Broadway.

DO you want a cozy home (view unsurpassed) and income property; 3 acres; 24 miles from Oakland. Orchard 5 years old; bungalow residence, tank house, garage, chicken house, brooder for 1200 chickens, 10 minutes from high and grammer school; a real bargain; come and see. Box L14361, Tribune.

J. C. FORKNER

## FIG GARDENS
IN BEARING
NO PAYMENT DOWN
No Payment on Principal for 4 Years.

10 YEARS TO PAY. The crops must do it. ADJOINING CITY OF FRESNO. 15 mins' ride to center of Fresno. Electricity, telphone. Street car and 2 railroads passing through. Million-dollar lumber mill. New city, FIGARDEN, growing in center of these 12,000 acre Fig Gardens.

Come, investigate or write. Before you buy I'll take you down and SHOW you this FIG GARDEN EDEN.

GEO. ROSEN
Sales Manager of the
J. C. Forkner Fig Gardens, Inc.
OAKLAND OFFICE
1532 Franklin St
Phone Oakland 9314.
Residence Phone Fruitvale 3195W.

FOR RENT—25 acres, level loam, at depot, near Vacaville; improved. Owner, 408 15th st.

## Hayward Chicken Ranches

If you are interested in the profits in business of raising chickens we can be of service to you. We have listed a few of the best Poultry Farms in Alameda County. Ranging from one to 50 acres. If you will call at our office we will be pleased to show you these

## Allen Bros.
1206 Franklin St., Oakland

I HAVE a big home in the mountains 3 miles from Saratoga, Santa Clara Co., for lease. This place would make an ideal location for a resort, physical culture camp, out-of-doors school or rest home. Elevation 2500 feet, steep mountain road from Saratoga. Climate unsurpassed. Panoramic view of whole Santa Clara valley, bay section, and Santa Cruz mountains. There is a modern 12 room house, with 3 fireplaces, hard maple floors, running water and electric lights; garage, stables, tank houses, parks, tennis courts, etc. Fruit, poultry, milk, vegetables and game may be had at hand. A nominal rental first year with option for longer lease will be given. No one need apply unless prepared to give testimonials of character and ability to handle proposition in an adequate manner.

R. R. STUART, OWNER
5672 College ave., Oakland.
Phones Pied 5815 and Pied 806

## IDEAL RANCHES

14 acr., all in walnuts and fruit—beautiful 5 rm. modern house, good water plant. This is a good way below value at $11,500, good terms.

A wonderful 20 acr. full bearing nut, pear and almond. Modern 7 rm. house, all implements, electric, on highway, $14,000, 1-2 down.

Nut, fruit and vine land, $80 to $250 acre—easy terms, all above near Concord. W. Penman Nott, Phone 125, Concord, Cal.

LAFAYETTE SNAP—35 acres best land, nr. elect. ry. and town; valley and rolling hills, creek and oaks; well, tank, engine, buildings, $10,000, terms. Pied. 6060, or Putnam, Walnut Creek.

OUR BACK-TO-LAND PLAN
We offer ambitious farmers a real opportunity to own a farm on very easy terms. Sutter county land, deep, rich, tried soil; complete irrigation with cheap water; through drainage; rail water and highway transportation. Write owners.
SUTTER BASIN COMPANY,
Sacramento, Calif
California Fruit Building.

ORCHARDS, bay city & properties San Joaquin and Sacramento Valleys, our exchange service gets results. Johnson & Temple, 12 North First st., San Jose, Cal.

SANTA CRUZ MTS., 100 feet on highway, running back to the middle of the river, between Felton and Ben Lomond. Ideal climate and water. $450 cash or $500 terms. Owner, 1718 Brush st. Oak. 2172.

SMALL orchard near Hayward, full bearing apricots; well. Full price $800, $40 down and $20 per month. P. F. Lyman, owner, 3751 Bdwy., Oakland. Pied. 1478.

SMALL country home place near Oakland, highway, elec. station, school; fruit trees. Full price $550, nothing down, $10 per mo. Owner, 324 40th st. Pied. 6733 days; Thornwall 1795 evenings.

TEN acres planted to walnuts, some bearing, interplanted with prunes and peaches, bearing this year, easy terms. See owner, P. O. Box, 357 Walnut Creek, or phone Walnut Creek 113.

WOODED hillside lots near Canyon Station, Sacramento Short Line; furn. house, porches, water, elect. 2629 Haste, Berk.

## PLANTED FIG GARDENS
NO PAYMENT
DOWN

I, J. C. Forkner, president of the J. C. Forkner Fig Gardens, Inc., hereby offer 100 families a most remarkable proposition.

I have planted and sold 10,000 acres of fig gardens; I have spent $6,000,000 during the last ten years developing these fig gardens; there are 100 happy families living on these home acres now; I want 100 more families.

I have decided to sell 1000 acres of planted fig gardens, just coming into bearing, on the following conditions:

You move upon five or ten acres of my fig gardens just coming into bearing, adjoining the city of Fresno, and build a home and farm the land; I will give you ten years in which to pay.

The Crops Will Pay for the Land

Roads, ditches, highways, electric lines are built; townsite on land being developed; best water right in state; canning factory already built, church, schools and $5,000,000 lumber mill, employing 1000 men, on tract; only 15 minutes from center of Fresno.

I live on the land and have developed these fig gardens myself; any man who moves upon these fig gardens cannot fail, for I will help him to success.

For details see my personal representative, MR. FRED W. GRIFFIN, care J. C. Forkner Fig Gardens, Inc., suite 706 Central Bldg., San Francisco; phone Sutter 4311.

If you cannot personally call write for details.

WALNUT Creek, 4½ a. fine soil mod. improvements, must be sold. A snap. Act quick. Mer. 4886.

5 Ac. 1 m. from Napa; impr.; 180 pull., 120 eggs; 2 rm. stucco house, chickenhouse, garage, good water, feed. $3500 cash, $1100 mortgage. Box 711, R. 1, Napa.

OWN YOUR HOME

**COUNTRY LAND FOR SALE** Continued

## SEE KELLER

20 acres, 15 acres cleared, partly level; some timber, meadow, fenced, good spring. $1200; terms.

150 acres, 3 room house, family orchard, spring, well, creek, partly cultivated and fenced; fine timber. $1500; terms.

40 acres near highway; house, barn, shed, good well, 25 acres cultivated, good soil, lays well, some timber, some implements, tools and about 5 tons hay. $2500; terms.

122½ acres, 8 r. shingled bungalow, barn, garage, hen house, shop, 3 springs, river, swimming pool; 20 a. in grain, fenced; horse, cow, pig, chickens, some furniture. $3700, $800 down.

60 acres under ditch, near highway, modern 5 room bungalow, laundry, bath, built-in features, porches, barn, modern outbuildings, lawn, large oaks, fine view, springs, free water, gravity pressure; about 12 acres bearing orchard, free grain land, deep soil, large mule team, saddle mare, good implements. $5000. Local bank mortgage [illegible]

500 acre stock ranch, some bottom land, 7 room house, barn, many outbuildings, orchard, ditch several springs, 250 acres cultivated, fine soil, fenced, timber, 2 horses, saddle mare, hay press, implements, tools. $9000; $2500 down.

SEE KELLER, PLACERVILLE.

TWO and one-half acres 12 year old apricot and Bartlett pear orchard, 180 trees now in bloom. Good well, plenty of water; also modern chicken house for 500 chickens, concrete floor, running water, electric lights, etc. Fine for [illegible] and the right size; place fenced on three sides. Price $3600. Terms 20% cash and 1% per month. Owner lives on place. W. H. Kingsley, Schafer Road, R. F. D. 2, Box 395, Hayward, near Hayner S. P. station.

53 ACRE place on irrigation canal near Modesto, suitable for fruit or alfalfa; good 6 room house, well, windmill and tank, large barn. Will make fine dairy. Price $14,000. Will consider either side of bay or San Jose business or residence. Owner, 1620 Lafayette, Alameda.

## 200 ACRE STOCK RANCH

300 acres best farm land, balance best grazing land. Several sets of buildings; 1½ miles to station in the best part of Yolo county, water piped; 60 acres ALFALFA under private water irrigation. Family orchard, 170 head of young steers. Will sell at market price. SICKNESS the cause of selling. ONLY $16 per acre; $12,000 bank mortg. WILL CONSIDER exchanging part for city. THINK! Only $32,000 for a real ranch.
See ALLAN HALL
217 14th Street City Garage.

1-2-5-10 Acres
21 Miles from San Francisco.
35 Minutes from Broadway.
Oh me Oh my
Wonderful and Why?
Oaks, Streams, Views, Wild, Wooded (Plenty Water), Easy roads and easier terms
$75 and $100 an acre.
Orchard, Poultry, $125 to $200.
Level Bottom, $250 to $300.
1600 Acres to start with. Write for "Small Farm FOLDER."
W. S. Winners, OWNER, 32 Moss Ave., Oakland.

5½ ACRES, chicken ranch, first class modern plant; 900 perfect young birds. Paying 60% and increasing; excellent location; near elec. depot, highway and school, 17 miles from Oakland; worth $7000; will give immediate possession. [illegible] terms for responsible man. SILL REALTY CO., WALNUT CREEK.

12½ ACRES in San Ramon valley, almonds, prunes, family orchard; other improvements. Might exchange. J. N. Odell, 2811 Piedmont ave., Berkeley, or any agent.

**COUNTRY LAND WANTED**

CAMP ground with plenty shade and water on highway or at summer resort. Box M214231, Trib.

WANT to hear from owner having farm for sale; give particulars and lowest price. John J. Black, Chippewa Falls, Wisconsin.

WANTED—To hear from owner of farm or unimproved land for sale. O. Hawley, Baldwin, Wis.

**REAL ESTATE EXCHANGE**
One line, one month, $4.00

## ACRE MODERN HOME

5 rooms; new chicken house; near school and transportation in Oakland. Price $6000. Incumbrance $2500. Will exchange for Oakland home.

N. C. JORGENSEN.

See Faustina
1256 E. 14th ST, SAN LEANDRO

## APARTMENTS FOR LOTS

No cash for 4 4-room, new, modern apts., near S. P. transportation; large lot; good income; full price $18,500, take bungalow or lots as part payment; balance out of rent. See Hornburg, Broadway Realty Co., 4107 Broadway, Oakland.

## A REAL TRADE

$9750—Pair flats, North Oakland, well located, good income, large lot, $4000 mortgage. What have you to offer for equity.

HAROLD J. COWDRY
REALTOR.
409 15th St. Oakland 1500.

A SECURED note in escrow in bank which is being paid regularly at rate of $25 per month on principal and interest 6%, balance $1185, for exchange for vacant lot, 4th ave. district, upper Fruitvale preferred. Borton, 808 Syndicate bldg. Oak. 1654.

A BEAUTIFUL home for small apts. For further information, see Huddleson.

Sternberg & Huddleson
Lake 2624. 1429 Bwy.

ATTENTION—Price $2000, 5 acres house, barn, 2 chicken houses, well; near highway; exchange for automobile or equity in city prop. [illegible] Land.

A 4 rm. Oakland house, sale or exch. for small ranch. Ala. 2110.

BACK TO THE COUNTRY
$5500 CLEAR

16 acres alfalfa, bearing orchard, vineyard, modern outbuildings, 900 hens, brooder, 5 cows, 2 horses, Ford. Exch. for home or income. First Natl. Bank bldg., Oakland 2719.

## BIG INCOME HOME

Invest $500 cash and rent $5000 city, on 14 room boarding house, by adding 2000 hens, for which place is fully equipped. A well kept home. Owner returns. Will take home in Berkeley up to $7000 to $8000, part payt. Exc. also. An excellent opp.
FEDERAL REALTY & FIN. CORP.
291 SANSOME St. S. F.
KARNY 4001.

## BATTERY, ELECT. SHOP

Fine up-to-date [illegible] stock, doing [illegible] equity for Alameda home. F. P. Roberts, 1422 Franklin st.

COR. lot; Mkt.-Peralta, L. 1711.

D. of T. $1800 buys lot 100x100, Berk. [illegible] and assume.

20 a. under ditch, bldg., nr. Turlock, $1000. What have you? Harde, 218 Bacon bldg.

FINE income; 4-48; will take vacant property for equity. O. 3657.

**PROPERTY FOR EXCHANGE** Continued

## EXCHANGE YOUR HOME FOR INCOME

HOME wanted to value of $12,000 as part payment on most desirable apartment house property on the shores of Lake Merritt with a net income of $6000 per year. The lot alone—75-foot frontage—is worth $20,000. In the building you will find exquisite designing, beauty and charm, soundest construction, perfection unusual in apartment dwelling. A bank loaned $25,000 at 6% for 5 years. Price $60,000.
See Lawrence Parker
WHITE & POLLARD
1300 Webster St.
Lake. 2700.

E. R. CREQUE, exchange specialist, 1203 Hopkins St. Mer. 6747.

## CITY INCOME FOR CLEAR COUNTRY PROPERTY

I am the owner of a fine corner piece of property near Park blvd. Only 10 minutes by auto to postoffice; 2 street car lines close. Lot 105x115. Good pair flats, new bungalow, large 2 story garage, room for another bungalow, or fine for oil station. This property will bring in $110 month now and by a small expenditure will easily bring $200 month. Price only $15,000. Mtge. $6000. Realtors submit. Owner.

C. B. DEUBLE
1522 Franklin St. Oak. 7720.
Eve. and Sunday, Hayward 2853.

## COLLEGE AVE.

Owner will exchange equity in elegant house for clear fruit ranch. P. T. Gray, 1202 Franklin.

## Do You Want to Exchange

Your property, city or country
F. H. LEE, "Realtor"
529 17th St. Oak. 9537.

## EXCHANGE

We can offer you some choice alfalfa and grain ranches for flats or apartments.

Sternberg & Huddleson
REALTORS, 1429 Broadway.

EXCHANGE Los Angeles for Oakland, Berkeley or Alameda; 1½ acres; mod. 5-rm. house; hdw. fl., chicken house and yards. Laura Pickering, 11400 Chatsworth Drive, San Fernando, Calif.

EXCHANGE—Lots or acreage in San Diego for eastern or southern California ranches or income. D. R. Dial or Atlas Inv. Co., 35 Locust, Long Beach.

EXCHANGE—Large, new stucco residence, Piedmont Park; accept bungalow as part payment. Inspect today. 1115 Winsor ave. Owner, Merritt 1542.

EXCHANGE 400 a. grain and alfalfa ranch, Glenn Co.; abundant irrigation system; for bay income or small ranch. Price $90,000. Mtge., $35,000. Make offer. F. Keller, 1915 Franklin st., S. F.

HOUSE-lot Seattle for same here or vicinity. Scott, 769 14th st.

FOR SALE or exchange for Oak. property. One 30-rm. furn. country hotel, big lot, near gd. fishing, mineral springs and hunting. Could be made into an ideal summer [illegible] Will sell at great sacrifice. Ph. Fruitvale 601.

FOR SALE or would exchange for California property, 318 acre farm in East Oregon, all fenced, small house, good well, some fruit; two miles of Crowley. For particulars address E. B. Walton, 2222 Dwight way, Berkeley, Calif.

## FOR SALE OR EXCHANGE

A new 4 rm bungalow, close to 23d ave. Would consider lot or auto as part payment. This is a pickup at $3500; balance easy. Seminary Realty Co., 2558 Seminary ave. Elm. 1269.

FOR SALE or exchange, 5-rm. house ½ a.; well, windmill, tank, fruit trees, berries
615 S. Elmhurst Ave.

GRAND AVENUE
INCOME

## WANT RANCH

(Or Smaller Apartment)

$150,000.—A 100-foot lot, close in on Grand Avenue, Oakland—don't forget that! And a modern cement apartment building of unusual workmanship and practical design, producing a real revenue.

The owner will consider good, clear ranch or smaller city property to $75,000. The balance moves along for 3 years.

NO CASH REQUIRED!
(Mr. Brennan or Mr. Smith)
JOHN P. HOLLAND
REALTOR
S. E. Corner 14th and Webster
OAKLAND 651.

## HONEST EXCHANGES

Every one is RIGHT.
Furnished flats; income $70 mo. Price $8500, mtg. $4500, long time; want equity in cottage, East Oakland.

Oakland home, new, modern, nifty, 7 rooms, finest location, please anyone. Price $13,000, 1st and L. long mtg. $6500; want smaller home to $6500.

Fine 8-room Oakland home, modern, very desirable. Price $9500; want small modern bungalow to $6000.

Three splendid level lots, large house, fruits, garage, fine location east [illegible] mtg. $2000; want small house East Oakland.

10 acres perfect irrigated Alfalfa; income $1200 ann. clear. Price $2500; want building lots.

160 acres, improved, mixed farming, lots wood, water, fine soil, ideal spot. Price $6500, mtg. $2500; want home, will assume.

Stock ranch, 1300 acres, very fine, modern bldgs., big feed and water, perfect spot. Price $26,000, mtg. $9000; want Oakland, will assume.

40 acres perfect irrigated Alfalfa Dairy Farm, modern bldgs., 15 cows, young stock, horses, 400 hens, income $350 mo. This is RIGHT. Price $18,500, mtg. $12,000; want home or income.

Our properties are really select, and offered honestly. Submit what you have. MACK C. COATS, 2016 Broadway, Oakland, Oak. 1569.

## INVESTIGATE
One and One Half Acres

adjoining two roads, 20 minutes from City Hall; a brand new home of 9 beautiful rooms; a good orchard. The price is $20,000. Will consider [illegible] INCOME. WHAT HAVE YOU?
See ALLAN HALL, 217 14th St.

IF you own property in Oakland and want a high grade car we can do business. Willys-Knight Coupe, overhauled, repainted, cord tires, nickeled parts, is a wonderfully powered car and can stand thorough inspection. Can be seen at 6651 Berk st., Havenscourt, Oakland.

OWN YOUR HOME

**PROPERTY FOR EXCHANGE** Continued

LOVELY COUNTRY HOME
SAN RAMON VALLEY.
Thirty acres, mostly in grapes and prunes. Plenty of oak timber, fine water and view. Modern six rooms and bath; barn, sheds and chicken houses. Fully equipped and all you could ask for. Will exchange for Oakld. or Berk. What have you? Owner, Box M174064, Tribune.

## MODEL DAIRY!

STOCKED AND EQUIPPED
WANT
SMALL RANCH OR CITY

$125,000—Model 300 acre revenue-producing dairy farm, near Modesto. Splendid improvements, and stocked with 100 high-grade cows. Nothing better under the sun. Less than Bank appraisal.

Want smaller ranch, residence or Eastern to $75,000. Balance bank loan.

NO CASH REQUIRED!
JOHN P. HOLLAND
REALTOR
S. E. Corner 14th and Webster
OAKLAND 651.

NEVER BEFORE THIS OPPORTUNITY.
PRICE $132,500
BUSINESS BLOCK
PORTERVILLE
WANTED IN EXCHANGE

Vineyard orange, lemon, walnut or deciduous orchard; dairy, alfalfa or general ranch.

Solid brick building; stores, offices and apartments, all rented. Located Main street, Porterville. Lot 90x126, bank appraisement $50,000 and building practically new, cost about $85,000 to build. Mortgage $36,500, six per cent, due $10,000 three years, $46,500 five years. For equity of $76,000 want about 25 per cent cash balance clear ranch. Owners or brokers submit. Quick action wanted.

HARRY B. GOODMAN CO.
1006 CHAPMAN BLDG.,
LOS ANGELES.

SWEET Grass Arch, Shelby, Mont., 760 A.; just few miles from oil field of 140 producing wells; all clear; want E. Bay house. Leo Fox, 3247 Encinal Ave., Ala., or phone Monday, Oakland 9319.

TO EXCHANGE—5 a. income fruit, chicken ranch, 6 rm. bungalow, automatic pump, 800 laying hens, 1200 chicks, $18,500. Mtge. $6575. Will assume, what have you? By owner, Box F17242, Tribune.

TELEG. grocery store; new, big business. Price $8000. Will exchange for mod. bung. in E. Oak. Johnson, 3869 Telegraph, Realtor.

TAKE clear lot or auto as first payment on 4-r. new bung. 6821 E. 14th st.

WATSONVILLE ORCHARD—Want trade for Oakland income. East Side up to $35,000. 20 acres bearing apples, 8 acres cots; 8 acres open land; good improvements. Value $85,000. Mtge. $7000, can remain. Ideal location, land level. Write C. E. Ford, 328 East Lake Ave., Watsonville.

WANT home or income for 14 a. Sonoma Co. chicken ranch. Modern improvements, 3000 laying hens, family orchard. Cash value $15,000; clear. Box F17229, Trib., S. F.

OAKLAND
BUSINESS BLOCK
WITH A CERTAIN FUTURE
WANT RANCH

$40,000.—Nearly new, exceptionally well-built business block on a wide, paved, cayline thoroughfare in the Berkeley district. When fully rented, the income is all that could be desired. And the value is increasing daily if not hourly. Just the investment for the conservative man or woman.

And, best of all, the owner will take a clear ranch or smaller city property to $20,000, and let the balance ride until Harry Sinclair voluntarily returns Teapot Dome to the American Navy.

NO CASH REQUIRED!
(C. C. Goines or T. F. Brenna.)
JOHN P. HOLLAND
REALTOR
S. E. Corner 14th and Webster
OAKLAND 651.

## OAKLAND INCOME
WANT RANCH

$65,000—A new, modern cement apartment, hardwood floors, tile baths, wall beds, electric heaters. Here the inventive genius of man has made your dream of leisurely housekeeping a glorious reality.

On a corner between the Auditorium and Broadway and not far from the Hotel Oakland.

Owner will consider a good, clear ranch or residence or flat building to $30,000. The balance can "float on fairy clouds of ease."

NO CASH REQUIRED!
(T. F. Brennan or L. B. Smith)
JOHN P. HOLLAND
REALTOR
S. E. Corner 14th and Webster
OAKLAND 651.

## Telegraph Ave.

95 feet corner, fine building, 4 stores 3 garages, 7 apts. Income $400 per month, price $46,000. Will exchange for small ranch. Price up to $15,000.
A. C. JORGENSEN.

See Faustina
1256 E. 14th ST, SAN LEANDRO

WILL TAKE lot in trade or equity on house and lot in Oakland on my Hayward bungalow stucco; strictly modern, wash [illegible] magnesite sink, breakfast nook, hdwd. firs., book cases, roman architecture, fire place, shower bath room, sidewalks, garden, lawn, sewer, gas, elect., garage. CALL LAKE. 1285.

**PROPERTY FOR EXCHANGE** Continued

WILL EXCHANGE 30 a. irrigated land near Stockton in Escalon district, something in or near East Bay preferred. What have you? Value $5000. Bank mtg. $1700. Will assume. Would like to turn this in as first payment on house. Owner, Room 110, 473 Fourteenth St., Oakland.

WHAT have you in exchange for Claremont apts. or College ave. stores? Submit offers to Buffum & Holmes, 6093 Claremont. Pd. 8802.

WANT garage, hotel or apts. in exchange for A1 Ranch; house, eight rooms, near highway. Box 55B, Oakley, Calif.

WANTED—House in East Oakland for paying chicken ranch. Hayward. See Manly Smith, 3507 E. 14th st. Fivi. 5767.

WHAT have you to offer for $5000 equity in two 2-fat buildings, cor. lot, close in, good condition. Mtge. $7500 or 7%. 305 Syndicate Bldg.

WANT Broadmoor lot in exch. for equity in mod. 5 r. bungalow, bal. $35 month. 926 E. 23rd St., Oak.

WALNUT CREEK—57 ac. bearing 9 yr. orchard, 5 rms. h., well, gar., chicken h., big income. What have you. Box M.8.26, Tribune.

WANT Solano Co. land for 8 clear lots, different locations; up to $7000. W. J. White, 408 15th st.

WE TRADE property anywhere. Fagan, 1532 Franklin st.

## 14-RM. APT. BLDG.

Loc. San Francisco. Rt. $125. Trade $10,000 equity for going chicken ranch, completely equipped, in good loc. G. P. Roberts, 1522 Franklin st.

10 ACRES good level soil, Hayward district; about two acres in young orchard, good 4 room house, barn, chicken coops and brooder house for 1000 chickens, tank house and garage, new 6 horse power tractor with all necessary tools, 350 chickens, electric lights in all buildings; $4000 cash, balance in trade, or will make terms to suit. Owner, Box M174801, Tribune.

4 LOTS and cash? Exchange for small grocery store. Owner, Merritt 4258.

8-RM. house; corner lot; garage; near S. P. & Key, Berkeley, a fine home; price $7000; take city or country to $4000. Chesney, 524 17th St.

2 AC., 4-R. House; out build; fine soil; good for chicks. Whelton ave., Castro Valley. 4 blks. from highway. No. L. Chabot.

30 A., Lake Co. What have you? Box M214192, Tribune.

23½ ACRES nr. Escalon, Calif.; trade city property. 7717 E. 14 st.

320 acres So. Ida. land. Store or what? $3200. 1119 W. 16 st. Apt. 3.

**ALAMEDA**

## ALAMEDA PROPERTY

$4250—42½ feet, business frontage. 130 feet in depth. Present low rental pays carrying charges. Can be increased to earn big revenue. $10,000—Park street business property, 100x130. A corner with old improvements that pay carrying charges. Will pay big returns in 6 months by heavy increase in land values.

WALTER HARDMAN & CO.
440 16th St. Oakland 6392

A 5 ROOM cement bungalow, sunny corner; close to st. cars and S. P. trains. Buena Vista and Everett [illegible] Alameda; $5950 $1000 down. Terms to suit.

SACRIFICE—5 rm. modern bungalow. Owner, evenings Ala. 3673J.

THIS Bungalow must be sold quick. 5 rooms. Hardwood throughout. Fine big lot, near

47—BERKELEY REAL ESTATE
Continued

## IT'S EASY

To own your own home under our easy financing plan. Our complete service makes any reasonable proposition easy.

**$4750**

An attractive little home of 5 rooms with every modern convenience—It has hardwood floors and a garage; is close to trains, cars and schools. Terms are very easy.

**$7000**

Truly, a splendid 6-room bungalow in Northbrae—Has all of the modern features—very attractive — Good neighborhood—Very well built—Large breakfast room—And has an extra large yard. Easy Terms.

**$7750**

A charming home of six rooms adjoining a beautiful park—Close to street cars and trains. Play grounds, shopping district. New, and cement exterior. $1000 cash, balance $65 per month.

**$9000**

On the Alameda in the heart of Thousand Oaks—Close to cars, trains and schools Home contains three bedrooms and a large breakfast room—Has a furnace—Automatic heater, and a garage. Very artistic situation. Owner has instructed us to sell at terms agreeable to the purchaser.

**$16.800**

Hotel Claremont Tract home contains 9 rooms—Breakfast room, basement furnace and a garage. All hardwood floors. Cement exterior. Large sunny lot with a lovely view. Terms are very low.

**$37.500**

One of the show places of Claremont Court, containing 11 rooms. Is of stucco exterior; beautiful interior and exterior finish. Spacious rooms, artistic grounds. The design of this home is perfect. Shown by appointment only.

**MASON-McDUFFIE COMPANY**
EST. 1887.
Berkeley's Leading Realtors
2045 Shattuck Ave.
Branch
1850 Solano Ave.
Berk. 200. Open Sundays.

## SUPERB HOME
### On Corner Lot

In beautiful Berkeley. Lower floor consists of living room, dining room, library, breakfast room kitchen, large pantries and servant's rooms with wall bed and bath. The kitchen is wonderfully equipt with electric range and every modern convenience, and is in immaculate condition as is the pantry. The fireplaces in the living room and the library are beautiful. The hall and stairway most attractive; all hardwood finish [illegible]. The second floor consists of four bedrooms and a sleeping porch, two perfectly equipt bathrooms, one with separate shower. Unusually large mirror set in walls of each bed room; also patent roller screens in each. Wonderfully built, a most perfect view with oaks in the yard, a childrens' playground, double garage, tool house and beautiful garden and shrubs all planted. block and a half to Key Route and S. P. trains. Price $22.500, terms. IT'S IN BERKELEY WHERE THE SUN SHINES MOST.

**GUY HYDE CHICK CO.**
Mercantile Bank Bldg., Berkeley. Phone Berkeley 7236.
Sundays or evenings call Piedmont 9225R.

## $5500; $1000 DOWN

2 Spanish 6-room stucco houses. Just completed large living, dining rooms, breakfast room and laundry, two coolers in kitchen, hardwood floors, tile sink, all the latest built-in features. Living and dining rooms beautifully paneled with imported paper. Wonderful view of bay and Golden Gate. Liberal terms. Cor. Sacramento and Lincoln sts., Berkeley. Take Telegraph Ave. car, get off at Sacramento. walk 3 blocks north to Lincoln.

## $7500; THOUSAND OAKS

Beautiful home—just completed Golden Gate view. Large sunny rooms. Living room 21x15. Artistic rock fireplace. Latest fixtures thruout. Rock garage-driveway. Sidewalks and garden retaining walls A bargain. 19 Menlo Place, Thousand Oaks, Berk.

$700 BELOW MARKET VALUE — Northbrae bungalow, new five room cement, sunny, well constructed and modern in every detail; garage, level lot 56x100, close to all transportation and schools; price $6300. Phone Thornwall 1016.

## $50.00 CASH

Balance very easy. 10 large lots, different locations. All within 2 blocks of all transportation Take your choice. J. W. Baker, 201 Athol ave.

THREE-STORY brick building, 2 stores and twenty-eight rooms, main business section of Berkeley Splendid small hotel proposition Price $37.500. Tel. Berkeley 320

## 2 WONDERFUL BARGAINS

6-Room Cement Bungalow—new; 2 choice bedrooms, garage. View. Reduced to $7300—$750 down. Open for inspection. 531 Arlington Ave., Berkeley.

2-Story Residence, 2 bedrooms and bath downstairs; 2 bedrooms, lge. enclosed sleeping porch upstairs. Bath. Garage. View. Open for inspection. 839 Mendocino, Berkeley.

IRVING M. LINER CO.
Phone Thorn. 812.
Even. Thorn. 2102.

47 **HAYWARD**

## A REAL BUY IN HAYWARD

A cozy little home in good neighborhood; has all city conveniences; poultry and pigeon and rabbit houses Close to depot and town $3 0 down and balance like rent. Best kind of soil W H BURCHILL, Box 341 Sunset blvd and Castro st. Hayward. Calif or Balboa bldg., S F

A GOOD pigeon place close in; good 4 room house and other improvements. Easy terms.

4 room furnished house and garage, on large lot. Must be sold.

½ acre close to car line, good 3 room house and garage for $2400 Easy terms.

A. SHIRLEY
525 Castro St.

NEW 6 room, up to date bungalow; reasonable for cash. 1665 B st., Hayward.

**OWN YOUR HOME**

47 HAYWARD—Continued

## ANOTHER ACRE

Last week's acre sold to a Cement man. Have another just as good at $2450; same terms; right in town; gas, electricity and city water. Also 10 acres at $450 per acre, rolling, fine for poultry.
S C SMITH
538 Castro St.

BUY DIRECT from owner his 4½ a chicken and fruit ranch, fully equipped for 1500 hens, splendid brooder house, 3000 cap., large barn, garage, gas engine, tank; horse wagon, tools, implements, etc., new, modern 5 room house, septic tank, water and elec in all buildings; land planted to paying crop. Priced to sell at $10,000; terms if desired. Will call and show property to buyers not in position to come. G. H. Bushs, R. 3, Box 311, Center st., Castro Valley Hayward

## BIG LOT

Size of land to suit you. $15 down and $15 a month up, city water electricity, street car service, fine for squabs chickens, berries, fruit, vegetables and flowers; finest climate around the bay A. C. Ross, 1340 St. Charles street, Alameda, Cal. Phone Oakland 7829

BY OWNER—On acre orchard, 5 rm mod bungalow, [illegible] laying hens, income ½ mi. to E 14th W Frost, Grove way, Hayward

## Close to Haywards

1½ acres, 4 rooms base, 2000 chicken house, 200 chickens, 2 brooders, 85 ft. well, gas engine, s pipe tank, garage. 70 fr trees. Terms F Coats, 211 Federal Bldg Oak. 2028

FOR SALE OR TRADE

2 acres near Hayward good 8 room house, chicken house, 400 hens, lots of fruit, garage, good well, easy terms

⅓ acre, 4 room house, new; gas, bath elect light garage. Price $3200, $500 cash, G G Vinton, 501 Castro st., Hayward, Calif. Phone Hay. 736.

FOR homes and ranches at Hayward see H. R. Robinson, 574 Castro st.

HAYWARD—7 acre farm. 2 acres fruit trees, new chicken house, good well, $5000 Owner, 2746 E 17th st, nr 27th ave

## Non-Resident Owner

5 acres bearing orchard; house, barn, well, etc. Excellent soil, room for chickens. Priced very low for quick sale. Phone Piedmont 9021.

ONE of the best paying poultry ranches in Hayward. Gross income for 1923 about $6000. Consists of 2 acres of A-1 level soil, 5 room house, tank windmill and motor (plenty of water), 1000 hens, poultry houses to accommodate 2000 hens at present. All good improvements, near the new Castro Valley school and the state highway. For further particulars call or write S. R. Soares, room 12, Bank of Italy bldg., Hayward, Calif.

## ONE-HALF ACRE

Garden soil, handy to S. P. depot at Hayward. Ideal for vegetables flowers bulbs poultry or squabs Full price $750. Terms $75 cash, balance $7.50 monthly. Must sell. Write quick to Box M61586, Tribune.

ONE-ACRE chicken ranch for sale by owner, close to school and car line, 5 room bungalow Terms to suit buyer. J. Huber Box 138; Wilbeam Ave, Castro Valley

PIGEON ranch, 1 acre modern up to the minute, some birds; enough new houses for 2100 birds, elec., gas, water 1 blk. to car line. Owner, 6100 Castro st, Hayward.

## SMALL COUNTRY HOME

If you want a country home place, large enough to raise chickens, pigeons and rabbits with some fruit trees, near the car line, with or without a home I have a few choice pieces that can be handled on small payment down and small monthly payments, good soil, city water and American neighbors DONEY, cor. East 14th st and Castro Valley road, near Hayward.

SNAP, half acre, two room house, chicken house, peas planted, city conveniences, only $1800 $250 down DONEY, corner E. 14th and Castro Valley road

UP TO DATE bungalow, 6 rs.; hdwd. floors, lot 50x150, garage, street work done. Between S P and elect. car. Ideal home. 428 B st., Hayward.

## 80x355

Level as a floor. Deep garden loam soil Planted to peas You get the crop. An ideal place for your country home Raise chickens, squabs, berries, vegetables Owner will sell this for small down payment and $17.50 a month. No interest or taxes for 1 year A C GODFREY, Postoffice Box 236, or phone Piedmont 924J, Oakland, Cal

5 ACRES and buildings for rent, on highway 3 mi. Hayward. Phone Owner, Pied. 5123W.

5 ACRES in cots and pears, equipped for 4000 chickens. Dandy 5-room bung. Finest location Priced to sell at $9500. Will consider trade See Mr. Newton 2439 San Pablo av.

$2800 TERMS
3 r. modern house, ½ ac fruit, good chicken house. N. Weber, Laurel and Belmar, Hayward.

47 **SAN LEANDRO**

UP-TO-DATE 5-rm. bung. Come and see this before buying elsewhere. This is a snap Easy terms. 541 Juana Ave., San Leandro. S. L. 441J.

50 **STOCKS AND BONDS AND INVESTMENT**

A PARTNERSHIP which can afford to pay for new capital; will guarantee the refund from first profits of a $1000 loan at 8 %, and award a bonus of 20% interest in the business. Net profits from $2000 to $3000 per year. Enquire L de Gens, 752 61st st., Oak. Phone Pied. 4069J

[illegible] National Ice Cream Pref Box M174309, Trib.

INVESTMENT that will increase with absolutely no chances; does not require large amount of money. For full information, Box [illegible]

MONEY IN STOCKS—Our folder explains how you can buy listed N. Y. stocks, monthly payments $5 and upwards. Free Market Letter 5 explains
SCHAEBLE & CO. 63 Wall, New York.

20 SHARES Com and Pref. Western Auto Supply Co., cheap. Box M214203, Tribune.

52 **MONEY LOANED**

ANY AMOUNT—AT ONCE ON IMPROVED REAL ESTATE.
**Wachs Bros**
7TH FLR OAKLAND BANK BLDG

**A.V.LONG** LOANS ON real estate Largest and OLDEST ESTABLISHED CLIENTAGE IN OAKLAND 1436 Franklin

FLAT OR BUILDING LOANS, 7% ANY AMOUNT R B VINSON 400 SYNDICATE BLDG, OAK. 5912

WILL buy 1st and 2nd mtgs. R. G Ensign, 610 Fed. Realty Bldg.

FLAT, installment and building loans made at reasonable rates F. F PORTER CO., 411 15th st

## LOANS FOR HOMES

First deed of trust. Easy payments Flat loan first year on building loans. Fee ½ of 1%.
ALAMEDA COUNTY LOAN ASS'N
563 16th st. Oakland 8500.

LOANS—Rock bottom rates. M. A. Camp, 308 12. Lake. 2317.

**OWN YOUR HOME**

52—MONEY LOANED ON REALTY
Continued

## KOENIG & KROLL

Established 1879
Loans on real estate. Contracts bought. Room 202, Bank of Italy bldg Phone Oakland 258.

FOR LOANS CALL ON
JAS. S NAISMITH
103 BACON BUILDING.

MONEY always ready for good securities. Box S34607, Trib

MONEY to loan on good real estate Priv. party 684 Spruce St

MONEY loaned. Box M157378, Trib

**We Offer** Liberal Loans Prompt Action Easy Payments
To the Home Builder
BUILDING LOAN & FINANCE CO
1339 Webster St Oakland 6293

I will buy good contracts.
First and second deeds of trust.
Geo W Butler, 1106 Broadway

## WE WILL LOAN YOU

To buy, build or improve your home.
**Mutual Building and Loan Association**
890 17th st, at Franklin
Phone Oakland 2468.

$1500 $2500 $7000, other amounts to loan first lien. Have buyers for good seconds C. E. Lambing, 1007 Broadway.

$10,000 or part at 7%, 1st D. of T. 2½ fee. Private. Box 214241, Tribune

6½% loans on 50% valuation of your property. Jamison, Towle, Willoughby Corp., 1433 Franklin st., Oakland 662 Mills bldg., San F.

52A—MONEY WANTD. ON REALTY

BUSINESS firm wants $10,000 10% monthly payments. Have security of first mortgage and chattles. Box M174741, Trib

BUILDER will give reasonable discount on 2nd Deeds of Trust. Box M174534, Trib.

BUILDER wants money on first, second deeds of trust Frvl 3457

I WILL pay 7½% and give first deed of trust on new income property, any amount Phone Pied. 6472R

SECOND mortgages for sale at a good discount Fruit 5490.

WANT $3500 and $3000 first D. of T., 7%, on high grade bungalows just completed and sold. Principals only. Phone Fruit. 542 or 526 or call 3456 Fruitvale ave.

WANT loan $5000 on new Lake dist. home; $8500 on new apartment bldg. near lake H. W. McINTIER, 1528 Franklin st Oak. 2112.

WANT 3 loans $2500 each, 7% 1st D. T. on bungalows, Havenscourt. 50% value. Box M174581 Trib.

WANT $800 quick 1% per month. Good security. Mr Entriken, Oakland 1384; evenings, Oak 6422.

WILL pay 1 per cent per month $800. Good real estate security. Urgent. Merritt 1118

WILL disc 1500 2nd D. T., 25%. Box M174427, Tribune

## 25% DISCOUNT

2nd Deed of Trust for $900, 2nd Deed of Trust for $750, 2nd Deed of Trust for $700, Repayable monthly. New bungalows best part of Fruitvale, Melrose, Sc [illegible] from $4250 to $5500. Inspect this week. Call after 5 p. m. Lakeside 3144. Owner.

## $12.500

First deed of trust on income property valued at $30,000 and renting for $330 per month. Two-year loan at 7%.
WM. McANULTY
**WICKHAM HAVENS, INC.**
1510 Franklin St. Oak 1751

## 27½% DISCOUNT

$950—Note—2nd Deed of Trust, repayable $20 mo., 7% int. Lot and $1600 bung to be built shortly. Box F17213, Tribune.

## 8% AND SAFETY

$1500 wanted on 27 acre subdivision, located within 20 minutes of Oakland will give 1st deed of trust Security worth at least 3 times amount of loan

**HAROLD J. COWDRY**
REALTOR.
409 15th St. Oakland 1509.

$3000—2nd deed of trust payable $50 per month, will discount 25%, on close-in property. Smith & Brown, 546 8th st. Lakeside 3186.

$4500—First deed of trust, 2 or 3 yrs., 7%; A1 security, east of College ave. E. H. Carpenter Berk. 124 or Thornwall 349

$1500, $2000, $2750, $3000, $5000, other amounts wanted first lien. C. E. Lambing, 1007 Broadway

$5500 first loan 7% flat, new cement bungalow 6 rooms Piedmont. Builder, Box S32260, Trib

$2000 loan wanted first lien Two houses (1 rented), 2 barns etc, 10 acres land, corner 2 county roads nearly in town Livermore, Alameda Co. C. E. Lambing, 1007 Broadway.

$4000 FIRST deed of trust, new bung. sold $7000. Hum [illegible]

$10,000 ON RANCH; good interest. Mrs. H Gillespie, Tres Pinos, Cal.

54—MONEY LOANED ON PERSONAL PROPERTY, SALARIES, AUTOS.

## AUTO LOANS

CONTRACTS PAID UP AND MONEY ADVANCED; PAY WHILE DRIVING; PAYMENTS REDUCED CONFIDENTIAL; NO RED TAPE ASK FOR MR PHELAN AT THE AUTO LOT, 1970 BROADWAY TEL LAKE 6463, OPEN EVEN.

DIAMONDS JEWELRY
MONEY CALIFORNIA LOAN OFFICE LOANED
WATCHES FURS
**California Loan Office**
California's Largest Pawnbroker
835 BROADWAY [illegible] OAKLAND

## DO YOU NEED CASH?

No long-drawn investigation, bring car and money is yours; charges low, service good; also money advanced while car is being used, if desired or will buy your equity. See us before you sell. 2323-2329 BROADWAY, Oak. 1614.

LOANS—$10 to $50; confidential 305 1st National Bank Bldg.

QUICK MONEY—$15 to $100
Anyone steadily employed, without endorsers or publicity. 819 Chronicle bldg., 690 Market st, S. F.

THE San Francisco Remedial Loan Association, 932 Mission st, cor. Mint ave., opposite U S Mint Phone Kearny 5349 Money to loan on pledges and diamonds, watches, jewelry and other articles of value at 1 per cent per mo Money to loan chattels consisting of household effects, furniture pianos, etc at 1 per cent a month on unpaid balance, 5 per cent fee Transactions held confidential Chattel loans also made in Oakland, Alameda and Berkeley

54A—MONEY WTD. ON PERSONAL PROPERTY, SALARIES, AUTOS.

$500 on elegant furn of 15 rms. Box M187726, Tribune

[illegible] see Box M174625 Trib

55 **LODGING HOUSES**

One line, one month, $4.00

## A SQUARE DEAL

Wherever you see the ▣ Where? 17th Franklin, F. H. Lee, Realtor APARTMENT HOUSE SPECIALIST Oak. 9562. Open eves and Sun.

**OWN YOUR HOME**

55 — HOTELS, APTS., ROOMING HOUSES FOR SALE AND LEASE
Continued

## AA-- M. E. Ward
### MRS. VON

1522 Franklin St.
Phone O. 7720 Auto Service
Open evenings—open Sundays.

## SPECIAL BARGAINS

$400—Buys 10 rms.; good fur.; close in; must sell.
$1650—Buys 12 rms, hskp; Lake dist, rt $70, some terms
$1300—Buys 10 rms; fur. extra good, clean; cl $85, rt $35, very best location, Oakland.
$2250—Buys 14-rm. apt, newly decorated; inlcd, cl. $85, Close in; 5-yr. lease.
$17[illegible]—Buys 15 rms, apts, singles, inc $180, rt. $80, good rt.
$[illegible]—Buys 20-rm. apt, cl. $85 to $100, rt $75, cl $100

## BOARDING HOUSES

$1500—Buys 9 rms; good fur; in ol' [illegible]
$1100—Hndls boarding fur 8 rms; Lake district good bus., rt. $50 good lease. Investigate.
$2000—Hndls 27 rms; one floor; attractive dining rm, fine location, cl. $[illegible], lease.

## HOTELS

$2250—Buys 24 rms, H & C water, good fur; good lease, cl. $[illegible] 1 st transient loc.
$2500—Hndls 46 rms.; clean, cozy, cl $175 rt. $110, lease
$4500—Hndls, [illegible] rms, overhauled, center transient sect; cl. $300 to $400, rt. $[illegible]
$12,000—Buys 40 rms; old estb house cl $[illegible] to $400,
$8000—Hndls 45 rms; hotel-apt, good bus, corner, cl. $500 to $600 lease

## APARTMENTS

$1650 Hndls lease; some fur; 20 rms, [illegible] new
$2000—Hndls 17 rms, one floor; cl. $120, rt $100, lease.
$4000—Hndls. 40-rm. apt.; cl. $300
$6000—Hndls. 46-rm. apt; cl $500
$8000—Hndls. 24 apts, cl. $450.
$9000—Hndl 60-rms, cl $450.
$10,000—Hndls. 2[illegible] rms, cl. $600.

## A REAL BUY—$650

10 rms in apts; rent $50, 2 year straight lease, clears $60 and apt.
NEAR TELEGRAPH AV., $1200—14 rms [illegible] separate meters, rent $65, lease, 2 garages, clears $80
CLASSY FLAT, $450—7 rms, h.w. floors, rent $40; Lake district, worth $600.

## HOTEL BARGAIN

$2500 buys 25 rms, corner, h and c water in rms, furniture and carpet fine condition; 5 year lease, [illegible]
SMALL HOTEL, $1200—16 rms., main st. clears $100

## COUNTRY HOTEL

$700 handles 30 rms on highway, mod., [illegible], beautifully furn., rent $175; clears $150, Terms
HSKP. APTS, $2000—26 rms; rent $[illegible], clears $200, lease
SELECT LOCATION, $2500—28 mostly 1 and two rm apts beautifully furn; 4 year lease, E. of Bdwy.

## APARTMENT SPECIAL

$2500 buys 12 apts st. m heated, [illegible] wall beds, beautiful entrance, classy bldg; clears $275 and apt.
A NEW LISTMENT, $6000—18 [illegible] 10 years, clears $300 Terms

## ATTRACTIVE APTS.

IN LAKE DISTRICT, $16,000—[illegible] long lease, clears $400 month Exclusive listment.

## CLASS A HOTEL

$12,000 handles 75 rms brick bldg, ground floor lobby, 20 [illegible] baths, steam heated, Rents $670 per room; 5 year lease, clears $800 mo.

## MITCHENER

252-253 BACON BLOCK
OPEN SUNDAYS FREE AUTOS

AAA—

## ORCUTT & CO.
### 207 SYNDICATE BLDG.

1440 BROADWAY
PHONE LAKESIDE 726.

$770 buys 10 rms in apts; good lease rent $60, hwd floors, stucco exterior.
$1000—12 rms, private baths, sep. mets, sep. entrances, garage, attractive sunny corner, with good lease. Snap on account of sickness
$1500—14 rms, in apts, all on one floor, extra lot, lease, good income, choice location.

## $2400; 22 RMS.

In apts 2 garages, sep met, clears $150 and 3 rms, corner, lease, clean rent, terms

## $2100; 14 APTS.

Lease, clears $135 and apt. Must sell—[illegible]

## 32 RMS.; 5-YEAR LEASE

Nets $200 and 3 rm. apt. 1st time listed

## $7000; PART CASH

Nets $350 per month; new gas ranges, new water heater; all light, sunny apts.

## Mod. Apts.—5 Year Lease

Very low rent; nets $300; price $9000

## $10.000 Apts. and Hotel Rms.

Central corner, 7 year lease, nets $750, price $15,000.

## $3200—10 YR. LEASE

Beautiful mod. apts. First time listed

## 30 RMS.—5 YR. LEASE

Mod. apts, nets $200, always filled bus. [illegible] Exclusively listed with Orcott & Co.

## $6000—5 YR. LEASE

Apts. and hotel rms., clears $300, will give new 5 year lease and paper and paint thrount

SEE ORCOTT & CO FOR ALL KINDS OF EXCHANGES HOTELS APTS AND BUSINESS CHANCES 207 SYNDICATE BLDG, 1440 BDWY.

## Allen Bros.

1206 Franklin St

5 room income flat, elegant furnishings, near Hotel Oakland 2-year lease, clears $70 and 3 room apt. Price $1000.
7 room flat, rent $40, Clears $[illegible] and 2 room apt. Price $860.
15 room apartment near Postoffice, 2 year lease, rent $70 Net income $[illegible] and 2 room apt. Price $[illegible]
Sunday Phone Mrs. McGregor, Fruitvale 1606W, or call at office

## Allen Bros.

1206 Franklin St.

A [illegible] well furnished and [illegible] apts, [illegible] $[illegible] per mo. [illegible]

## A BARGAIN

12 rooms, good location for $950 [illegible] some apartments [illegible] only. Phone [illegible]

A1 LOCATION
10 rooms, good furniture; two garages, brings in $100 per month and three room apt. for yourself. Must sell on account of sickness Phone Lakeside 1541 Ask for Gilbert Price $850 Principals only

A WORKINGMAN'S rooming house, ten rooms always full; clean; clears $65. A bargain at $800 Phone Lake. 1899.

APT. HOUSE—Bargain, 552 31st st. Owner, 1415 Hyde st., apt. 2.

55 — HOTELS, APTS., ROOMING HOUSES FOR SALE AND LEASE
Continued

A WORKING man's rooming house, opposite East Bay Market, in hskp. apts., only $350, $100 down, bal. $25 per mo. Owner, 1956 Telegraph.

## A CLASSY FLAT

$350—6 rms. Rms. off hall. Rent $42.50 Pickup.
MITCHENER, 252-253 Bacon Blk

APTS. 40 rms, cor., rt. $200. Income $440. Price $3200. Three years' straight lease. 1027 Bdwy, R. 9.

APTS 14 rms. rt. $55; clears $100. Price $1000. 1027 Bdwy, R. 9.

## BARGAIN

7 rm. house for lease; income $120; nr. Pied. ave, K. R. station. Furn. for sale. 3872 Howe st.

COZY 11 rooms housekeeping, nicely furnished; close in; 2½ years' straight lease; $1200, terms. Clancey, 1723 Tel. ave.

## EAST OAKLAND

40 rooms, 16 apartments, 10 garages. Clears $200 per month and owner's apartment. Lease and furniture $7000. See Mr. Hurley with
**SAMUELS JACOBUS & CO.**
202 Fox Theater Bldg.
Lakeside 80 Fruitvale 2663J

## FURNISH THIS

38 rooms; about 20 furnished; long lease, cheap rent, makes good money; room for your furniture; $1700.

### Beautifully Furnished

14 ROOMS; hardwood floors, Wilton rugs, mahogany furniture, lease, cheap rent, walking distance; nets $100 and apt; $600 handles

16 APTS; mostly twos; 5 yrs. lease, hardwood floors, wall beds, private baths, steam heat, sunny corner; clears about $300 a month; $6000 handles.

### HOTELS—HOTELS

40 rooms, 5 yrs. lease ......$5500
40 rooms, 5 yrs. lease ......$4500
44 ROOMS, 10 yrs lease; steam heat, ground floor lobby; always full of steady roomers, running water; new furniture; $6000 handles.

SEE US FOR HOTELS AND APTS.

## GEO. L. YOUNG

403 14th st. Phone Oakland 4256.

FURN. 6 rooms, arranged for apts.; clears $22.50 mo, $400 cash. Lake. 7806.

FURNITURE of income flat. Close in. Rent $29. Leaving town. Bargain 673 23rd St.

HOUSEKEEPING; nr College and transportation. 8 rooms, garage; nicely furnished, well arranged; low rent, long lease. Rooms never vacant. Leaving city. Snap for one wishing home and income. Phone Thornwall 1276.

## HOTEL SNAP

24 rs., downtown location, good lease, h and c water all rooms good furnishings rent $650 r. A snap at $2350. Terms. See Risner, 547 16th street.

HOTEL of 64 rooms, loc. Wash. st., h and c water, rent $250; lease, cl. $500 mo. For terms Mr. DAVIS, 408 12th st., room 202.

HOTEL—60 rms.; sunny corner; brick bldg; near city hall; cheap rent; clears $500. Accident compels sacrifice, $7000, terms Oak 6177.

HSKPG apts, loc. downtown, 22 rooms, rent $70 lease, can clear [illegible] Clay, 408 12th st., room 202.

## JUST A FEW
### Real Good Ones

WE HAVE THEM, $500 UP
263 BACON BLOCK

$850—11 rooms, fine furn., nice and clean, clears $70.

### SNAPPY BUYS

$1050—Fine little apt. house, 5 apts, pri baths, sep. meters, elegant home and income.
$1500—15 well furn. hskpg. rooms, lease, clears $90, good.

### LOOK! LOOK!

$2300 handles finest Lakeside apt house beautifully equipped; shows big profits.

### $3700—CLEARS $200

Down town hotel, nice and clean, long lease, always full.

### $8500—CLEARS $300

13 beautiful apts., down town loca., elegant furn., 5 yr. lease.

## JOHNSON

263 BACON BLOCK.

LEASE and complete furn of 6 rm. cottage; rent $35, 2 rms. rented; handy location, 1623 West st.

## NOTICE !!

$450 cash. 10 furnished rooms. Income covers all expenses, with 4 nice living rooms. Must go east. Call 12-4, 1931 Russell st., Berk.

## OH ! LOOK

$1600—5 beautiful apts., 3 garages; newly renovated. lease, sep. meters; clears $100.
JOHNSON, 263 BACON BLK.

OLD gent, sick, sell rooming house, Pays well. Box M176704, Trib.

SPLENDID inc. A-1 location. Lease. 9 r's, fur., sep. kitchs. Inc. $200. Rent $65. Pr. $1500. Inq. owner, 1905 Grove. L. 5226.

## THOMAS C. SPILKER

280 Bacon Bldg.
Old Established and Reliable.
Specialists for Hotels, Apartments.

$13,000—65 rooms, 22 apart [illegible] furniture, strictly mod.; exclusive section, reas rt., long lease, good terms, catering to the best.
$8500—Hotel aparts., 50 rooms; excellent location, low rt., long lease; part down, bal. easy. A money maker.
$3500—Homey apts., 33 rms., central; rt. $125; good lease; snap.
$5000—Mod. hotel; 40 rooms; business center; low rent; long lease, $3000 will handle this.
$6000—96 rooms, 15 aparts., working man's house; low rent, good lease; clearing $100 per month over all expenses.
$2100—18 rooms, excellent cor. location, rt. $85; straight lease; good furnish., 4 garages; this is a dandy.
$750—9 rooms, reas rent; 2½ years lease, electric, fruit, large lot.
$200—6 rooms, close in; rent $30.

WORKING MEN'S hotel of 25 rms; center of manufacturing district; long lease, reasonable rent; free water. Death of owner reason of sale. 1351 Park ave., Emeryville. Pied. 898.

## 6-RM. FLAT

$150 hndls; clean, good fur.; Lake dist. Rent $35, cl. $40 and apt.; close in. Mrs. Von, 1522 Franklin street.

11 ROOMS in apts, 2 garages, near 19th and Webster, $1200; ½ down; rent $70; nets $70 and apt. Box M210494, Tribune

16 RMS. in apts, double garage, 3 baths, clears $150, splendid condition, $3000 to handle. ORCUTT & CO., 207 Syndicate bldg. 1440 Bdwy.

## 3-YR. LEASE; APTS.

$1600—New dishes and bedding thruout, fine location, clears $85 and apt., double garage, new listment. ORCUTT & CO, 207 Syndicate bldg., 1440 Bdway.

13 HOUSEKEEPING rooms, newly reno; good carpets and furniture, gas, elec., s. meters; lease. 724 14th St.

16—1 ROOM light hskg. apts.; income over $100 per mo. net; lease; low rent. Phone Lakeside 8675.

**OWN YOUR HOME**

55 — HOTELS, APTS., ROOMING HOUSES FOR SALE AND LEASE
Continued

TEL., 1965—Lease; 17-rm. house.

62 RMS., 19 single, 18 apts., cor., steam ht., h. and c. water, 26 priv baths, 4½ yrs. lease; will exch. 743 23 st

55A—HOTELS, APTS, ETC. WNTD.

I HAVE bungalow and some $ to exchange for apartment house. Owner, Box M157149, Tribune.

LIST your Hotels, Apts, and Rooming Houses with us; we have buyers waiting.
**ALLEN BROS.**
1206 Franklin st. Oakland 2010

WANTED to buy workingman's hotel; must be good. Box M208508, Tribune.

56 **BUSINESS CHANCES**

Advertising grouped by business as shown by first word.
One line, one month, 4.00.

AUTO repair shop and garage owner needs honest, dependable partner to assist him in his shop Has more work than he can attend to alone Storage pays overhead expenses Repair shop is fully and completely equipped with all necessary machinery. Owner is willing to accept mechanically inclined man who is not afraid to work. Long lease at very reasonable rent, and from right party owner will accept $1000 for equal partnership Big wages and division of profits monthly. See Mr. Bowen, Rm. 310, 1706 Broadway, Oakland
NATIONAL REALTY SERVICE Co

## A STAGE DEPOT GRILL

$2000—35 stages stop daily. Seats 25 people. Has large soda fountain, doing $65 to $100 day. Books are open; loc in live city on main highway. Sickness.
FAMILY GROC. $1300—Rent $30; 3 rms; clears $175
COR. GROCERY, $1650—Doing $50 day; 4 mod. rms
CANDY STORE, $1600—Finely equipped, high class location, doing $50 day, 3 rms furn.
MITCHENER, 252-253 Bacon Blk.
Open Sundays. Free Autos.

AUTO PAINTER would like a partner who will invest $450 and his services; have a lge. shop and varnish room and doing high class work; would like a man who is handy with the brush and will work with owner's methods of doing business; can draw $8 day wages and divide profits mo. 1007 BROADWAY, ROOM 211.

AUTO REPAIR business partner wanted by A1 mechanic loc. in a lge garage; would like man who is handy with tools and can work with owner's methods of doing jobs; draw $7.50 day and share profits 50-50 Price $650, terms. 1107 BROADWAY, ROOM 211.

## AUTOMOBILES

A chance of a lifetime to get into a growing Oakland auto business for $1000 cash. Box M 174758, Tribune.

## A— RESORT

RENT FURNISHED, $650 year, 10 acres, 14 rms. and 16 tents on Russian river.
MITCHENER, 252-253 Bacon Blk.

AUTO repair shop for rent in old estab garage on E. 12th St, close in. Splendid opportunity for profitable business See owner, Mr. [illegible] Jackson Furniture Co.

A-1 FRUIT and vegetable stand in a first class meat market. Has 400 customers a day. Box M187305, Tribune.

AUTO repair shop partnership, loc Berkeley. Will teach trade and go 50-50 $300 cash handles. H REIM 408 12th St, room 202.

AUTO repair and battery shop, partnership; cor loc; storage pays rent, will divide profits few hundred dollars handles. Mr. Hartwick, 5019 E 14th st.

BUSINESS and home—House newly decorated; garage, Ford car, power wood saw, launch, everything to work with; $1200 full price, ½ down; no rent to pay. Must sell on account of other business east. Owner. Box M210458, Trib.

BATTERY shop; growing business; owner has to sell at cost; going East; a bargain; low rent; right on San Pablo ave, owner will stay long enough to teach the business. Shop phone, Ber. 2199, Res., Pied 5838-J

BUSINESS opportunity; man established business wanted with some cash. A first class mill man or bench hand and a wide awake salesman, capable of handling the outside business; reference required Address Box S34901, Trib

## BEAUTY PARLOR

$800—Lake district. Finely equipped. Good lease. Money maker.
MITCHENER, 252-253 Bacon Blk.

BAKERY goods, groceries, cigars, tobacco. Soda fountain service and living rms Near large school. Owner, Pied. 635W.

BAKERY and grocery, busy street. Name your price. Box M174568, Tribune.

BAKERY, candy, ice cream, on Telegraph ave. Phone Pied. 7396.

BEAUTY parlor, 1st class trade; dandy location. Fruitvale 5211.

BEAUTY and novelty shoppe. 6636 Telegraph avenue

## CIGAR BUSINESS

And shoe shine, etc., located in busy section of Oak. near cor Edwd. Lease. Will sell, lease separately. Act quick Box S 34945, Tribune

CLEANING and Dyeing—Partner wanted by man who is thoroughly experienced in inside works of plant which is located on Broadway in office building dist. of Oakland. To [illegible] assist on inside and handle car, a wonderful opportunity is offered to make from $50 to $75 per week on the remarkably small investment of $350 and small balance assumed by both parties. See Mr. Schram, Rm., 310, 1706 Broadway, Oakland.
NATIONAL REALTY SERVICE Co

CASH GROCERY
$1200—Grocery, cigars, tobacco, soft drinks; 2 living rms., rt. $30, lease. Sales $30 to $40 per day.
$1150—Restaurant, lunch counter, excellent cor. location; sales $35 to $45 per day; low rt. good lease. $800 cash will handle. Fine for man and wife.
See my first-class cigar stand. Thos. C. Spilker, 280 Bacon bldg.

CONFECTIONERY
Very profitable business located in Berkeley, near 3 large schools; over 7000 pupils attending; carries candies, soft drinks, school supplies, delicatessen, serves light lunches; receipts $25 to $35 day, big money maker for couple; mod. 2 rm. apt, bath; rent only $30 mo. Price $1250, Make offer. Sparber & Co., r. 807, 1440 Broadway.

CANDY, bakery, cakes, pies, canned goods; fine fixtures; soda fountain; living quarters. Owner made a good living for family and saved some money besides. Real pickup, $850, half cash. Well worth double. See Mr. Perry, 1801 Telegraph ave., Oakland.

CANDY STORE, soft drinks and tobacco; cheap rent; excellent business; only store open Sundays in Fruitvale district. For sale or trade as 1st pay. on home. Fruit. 5057W.

CONFECTIONARY, ice cream parlor, with furnished apts. at bargain. Called back East, must be sold. 1003 23rd ave.

**OWN YOUR HOME**

56 BUSINESS OPPORTUNITIES
Continued

CANDY, ice cream, cigar store. Right in college district; select trade. Marble soda fountain; latest equipment. Only $900; worth $1500. 4726 E. 14th st. Fruitvale 2924.

CONFECTIONERY and ice cream parlor next to Orpheum theater; see the place for yourself and get details, price and terms, lease, etc, from Mr. McKinney, 1007 BROADWAY, ROOM 211.

CANDY ice cream, tobaccos, school supplies, magazines, busy district Piedmont, next Key Route station. 4027 Piedmont Ave. Owner.

CIGAR Confectionery Store. Bargain, Act quick. Owner leaving town. 2913 San Pablo, Oak.

CASH Grocery — 2 sunny living rooms and bath. Owner, Fruit 4032J.

DELIC. groc., 4 liv. rms., $30 mo.; 3-yr. lease. Box A6699, Tribune.

ESTABLISHED business for sale. Will sell at inventory price, plus $350 for 7-yr. lease at $30 per month. Inventory runs about $7000. Apply F. E. Parks, Centerville, Alameda Co., Cal.

FURNITURE repair shop, some furniture and some tools and material; work on hand; good location. For sale cheap. 6210 Claremont ave., Oakland.

FURNITURE store, good location and stock. Box M210193, Tribune.

## GROCERIES

$450 hndls nice little grocery and school store, 2 rms., doing $15 to $20 day, Rt. $2.
$950—School, lch., delicatessen, 2 rms., right opposite large school.
$1100—Grocery, confect., 2 rms., rt. $30, E. Oakland, $15 day.
$1450—Groc., confect., lunches, near large school; $35 day.
$1500—Groc., bak., delicn., $35 day, 2 fur rooms; rt. $35.
$2100—Beautiful confectionary located rapidly growing dist., nice business, good lease.
$2600 hndls. prosperous groc., market, estb. 10 yrs, $50 day.
$1500 buys corner grocery; $55 day; 4 rms, garage.
$10,000 buys large grocery, meat shop; $4000 mo.

## MRS. VON 1522 Franklin St.

GROCERY—Corner location in residential dist. No competition; beautiful light store room equipped with first-class fixtures and clean saleable stock; 3 beautiful living rooms with bath and room for garage. Business now better than $40 per day cash and no delivery. A delightful home and a profitable business for $3000 or invoice. See Mr. Schram, Rm. 310, 1706 Broadway, Oakland.
NATIONAL REALTY SERVICE Co

## GEN. MERCHANDISE OWNER RETIRING

Fresh staple stock, no dead merchandise on hand. Will take $1975 cash or trade for Oakland real estate, sacrifice price to make immediate sale; reas. rent; exceptional good location Call Peoples Realty Co., 2905 S. Pablo ave. L. 3969.

GROCERY CASH AND CARRY
Located in one of the best residential districts of East Oakland, well stocked with fine staple line groceries bakery goods, etc., sales average $50 day, can be increased; low rent; valuable lease, mod 2 rm. apt, wonderful opportunity for couple; will invoice, or make offer. Sparber & Co., r. 807, 1440 Broadway.

GROCERY and school store, located on corner across from good school and does a [illegible] can be increased. 3 nice living rooms with bath, also garage space. Owner bought ranch and must leave and will sacrifice for $800. See Mr. Bowen, Rm. 310, 1706 Broadway, Oakland
NATIONAL REALTY SERVICE Co

GROCERY INVOICE
Wonderful location, no car line for several blocks; thickly populated; no competition, 4 cozy living rooms, bath, garage, daily cash receipts $45. No night, no Sunday trade Price $1500, half cash. See Mr. McWilliams, 1801 Telegraph ave., Oakland.

GROCERY doing $50 to $60 day business; all cash; directly opp. a lge school; have soda fountain, 3 nice living rms. and bath; rent $35 mo.; 3 yr lease, good fixtures and staple stock. Will invoice. or walk right out for $2500. 1007 BROADWAY, ROOM 211.

GROCERY—Corner location, staple stock, reasonable rent, good business, would consider good car. For particulars phone Fruitvale 2280.

GROCERY—3 nice living rms. and bath; suitable for a couple; rent only $30 mo. This is a nice clean place and well stocked. $850. 1007 BROADWAY ROOM 211.

GROCERY, Cash trade. Corner location. Good business. A-1 stock Age forces sale at $1400. Worth more money. See this before buying. See Mr. Risner, 547 16th st.

GENTS' furnishings and hat shop, fine location, good fixtures, long lease. Best reasons for selling. Principals only. Address Box M187177, Tribune.

GROCERY store, stock and fixtures, $4000. Receipts $125 daily. Rent $45. Living rooms. Box M174696, Tribune, for appointment.

GROCERY, confectionery. Clean stock. 4 living rms. Low rent. No competition. Sacrifice, leaving city. Mr. Moores, 5019 E 14th St

GROC. del., etc., loc. Piedmont dist., 3 liv. rms., doing $35 day; lease; 800 handles. Mr. DAVIS, 408 12th st, room 202.

GROCERY, fine location, good paying business, long lease. Must be seen to be appreciated. Sacrifice. Call at 312 E. 14th st.

GROCERY school store, 3 rooms, bath, kitchen, garage. Reduced price. Owner, 3845 Market. Open Sunday.

GROC. etc.; 4 living rooms $35 month; lease; reasonable offer not refused, or will invoice. 2643 Grove.

GARAGE business, stock and $3000 dim, on 3 yr. lease. Cost $4500. Owner died. Offer wanted. Pied 294W.

GROCERY—4 living rms. and bath; opp. General Electric; someone will get a sacrifice. Call at 5616 E. 14th Street.

GROCERY, soft drinks. Good stock. Good bus. Rent $15. Best location 2239 Grove st.

GROCERY—Hundred dollar day business; fine location; $3500. Box M214562, Tribune.

GROC. in fast growing E. Oak., nice living rms. and gar. Other business. Box M171455, Tribune.

GROCERY store doing from $40 to $45 a day. Will sell at invoice. Phone Frtvle. 2707J.

GROC. store corner, at your price on account of sickness. 1000 7th St.

GROCERY store for sale, strictly cash business; no delivery. 517 7th st.

GROCERY snap, swell location; 9 rooms; 5 rented. Price $600.
JOHNSON, 263 BACON BLK.

GROCERY and school store. 878 17 st.

GROCERY, well established neighborhood; clean stock. Frvl. 3.54.

GROCERY, reas. by owner for cash, 2 living rms. 1002 24th st

GROCERY store for sale. Full price $600 cash. 1222 53rd ave.

GRO., 1920 University ave., Berk.

INVESTMENT opportunity open; manufacturers of commercial dyes. Must expand to fill waiting orders. Rare opportunit. Details, V. S Gundry, 202 W. Ocean, Long Beach, Calif.

**OWN YOUR HOME**

56—BUSINESS OPPORTUNITIES
Continued

## Invest. Opportunity

We offer a wonderful opportunity for a person with moderate income. Small payments per month. Safe investment. 7% assured with large speculative profits Full information upon request. Box M208499, Tribune.

ICE CREAM, candy, lunches etc. Candy factory near school and park. Only restaurant in re-building area. Owner, 1465 Shattuck, Berk.

ICE CREAM and candy store, box-ball alleys, fountain and full equipment. Summer resort town on Russian river. Box 145, Guerneville, Calif.

INVENTIONS COMMERCIALIZED. What have you? Adam Fisher Mfg. Co., 409 St. Louis, Mo

INSURANCE business for sale. Owner leaving town. 1524 9th St., Alameda.

## LAUNDRY, E. OAKLAND

Doing over $500 a month, completely equipped, delivery car, living rooms in rear, 5 year lease at cheap rent in the fastest growing bay district. Call at 3309 Foothill blvd.

LUNCH counter, Berkeley, 2½ yr. lease, rent $45, priv booths, tables, etc.; cl. $250 mo. Terms. 408 12th st., room 202.

LUNCH place; receipts $75 to $90; seating 45 people; established 9 yrs. Take a rest in business [illegible] yrs 485 7th st.

MANUFACTURER
needs a partner who is able to invest $2000 in a progressive business, unlimited future, large contract on hand Conservative [illegible] is able to give his services; references exchanged See Lubeck's, 1801 Telegraph ave, Oakland.

MFGR. having outlet thru grocery trade for its products has opening for man of integrity with $3000 up; rare opportunity. Box M208982, Tribune.

MEAT market snap, new district, for rent or sale, $25 rent. Elmhurst 1757. Seminary Ave. and Trenor Str.

MANUFACTURING plant—Half interest $300 Experience unnecessary. Box M176609, Tribune

MUSIC bus for sale; beautiful new stock. Box M209507, Trib.

ONLY $1100 full price—Good going business, candy store, including soda fountain; also 2 living rooms; rent low; long lease; splendid location on Claremont ave. Kightlinger, 6633 Telegraph at Woolsey St. Open Sundays

PATENTS——Write for free Guide Books and "Record of Invention Blank" before disclosing inventions Send model or sketch of invention for examination and instructions free of charge. VICTOR J. EVANS & CO., Hobart Bldg, San Francisco, Cal. Main offices, 819 9th, Washington, D. C.

## PARTNERSHIP

Legitimate est bus. Big oppor, big profits; small invest. 78 12 st.

POLISHING mfg. partnership operating in a lge garage, need a handy man, can draw $50 wk., $650 1007 Broadway, room 211.

PARTNER with $500 and services Business will give you income of $250 to $400 per month. Call at 2533 Broadway, Apt 18, Oakland.

PARTNER, steady man, estab. business; $150 mo. [illegible] $250 required 1027 Bdwy, R. 9.

PLANING mill for rent Apply 13 a 12th Ave Merritt 5771

REAL ESTATE partner wanted in an established office on 17th st., "Realtors' Row," well equipped with a good lot of listings and a good patronage both real estate and insurance. Box M33094, Tribune

## REAL ESTATE BUSINESS

A real chance to get a good, clean, sunny, ground floor office; reas. rent. Lake location very low price. Apply at the office 320 E. 15th street. E car.

RESTAURANT, coffee, good place for man and wife, on Bdway auto row, opp hi school College, liv rms, lease, cheap rent, good reasons for selling. Box M213580, Tribune

RESTAURANT and delicatessen; Teleg. ave., good opportunity, established trade, only $1250. Must sell acct illness.
KEY REALTY CO, 5339 Teleg.

RESTAURANT and lunch counter; good location and business. Lake. 8941.

RESTAURANT, sale or partner, $250 on terms of $10 cash and $10 monthly 398 10th st.

REAL ESTATE business on Teleg. ave, cheap; owner going East. Box B14402, Tribune.

RESTAURANT and bakery; cash or terms. 1820 San Pablo ave.

RESTAURANT in fine location. 123 Broadway

RESTAURANT for sale Good location. Cheap 415 10th St.

RESTAURANT—492 6th street.

## Store; Deceased Estate

SCHOOL store fixtures, groceries, coffee mill and coffee roaster; opp. a lge. school; 3 yr lease, $60 mo rent; 3 living rms and bath; place now closed and ready to do business at once. Highest bidder gets this place. Key at
**RELIANCE REALTY CO.**
1007 BROADWAY, ROOM 211.

## SAN PABLO CORNER

220 feet street frontage.
The best buy in all of Oakland. Very close in. 3-story building, 7 fine stores and 60 rooms, under secured lease. Will pay better than 12%. A. E. Golden, 69 Bacon Bldg. Lake. 990 or Merritt 1044.

## SHOE BUSINESS

On Main street, Livermore; a wonderful income proposition for a young man; the old man made all he needs at this place, so here you are; real estate and everything goes; $10,000, ½ cash or will consider a home in Oakland.
SEE A. E. HALL,
217 14TH ST. OAK. 553

SALESMAN thoroughly experienced required partner in going and valuable selling campaign. $1500 investment required. Splendid opportunity for right man, whose experience covers controlling men, and is good closer. Immediate outlay small detail as regular bonus will quickly cover. Box M214502, Tribune.

SCHOOL STORE, lunches, stationery, light groceries; 3 living rms. and bath; nice and clean; clearing $150 mo. $1250, 1007 BROADWAY, ROOM 211.

START a pressing, cleaning and dyeing shop, excellent field, splendid profits. We tell you how. Write for booklet. Ben-Vonde System, Dept. 40, Charlotte, N. C.

SCHOOL store, confectionery, groc., corner loc., near hi school; lease, rent $15 mo. inc living apt. $350. Mr James 5019 E. 14th st.

SCHOOL store handling candies and light groceries Rent $20, includ. 4 rm. apt. $250 handles. Trial Mr. Mill, 408 12th St., rm. 202.

STORE opp. school. Must leave at once, will sell; doing good business. Lakeside 3181

STORE and two apts. on Grove st.; good income and wonderful future. Only $6000. W. E. Johnson, Henshaw bldg.

SM. GROCERY, cheap; rent $15; est. 12 yrs. 2111 S Pablo.

TAILORING, cleaning and pressing business for sale; good location. 4211 Piedmont ave.

Continued on page 7-X

OAKLAND TRIBUNE
Sunday Magazine
March 9 1924

# MILD ADVENTURES OF A STENOG.

THE shipping clerk scraped up courage to ask the Stenog. out to lunch. She accepted with gratifying alacrity and here they are in the swellest restaurant in town.

The Stenog. is not a gold digger but she knows Opportunity's knock. She has ordered a square meal, including broiled mushrooms on toast and an alligator pear.

Mr. Shipping Clerk, having passed along the Stenog's. order to the waiter, decides for some esoteric reason that he is not very hungry after all, and will have some—er-crackers and milk.

# The Passing of Riley Grannan

## Dramatic Finish in Nevada Mine Camp of Erstwhile Spectacular Turf Figure

## Remarkable Oration at Funeral Service by a Minister Who Was Also a Miner

*By William P. De Wolf.*

"IT'S all a joke; it doesn't amount to anything," whispered the wan, spent man on the bed, with a whimsical smile at the grave faces above him. And with the words and the smile fresh on his lips Riley Grannan died. Died as he had lived, a gay adventurer to the last.

The man who, as a boy, stepped from behind the brass buttons of a bell-hop in Louisville, Kentucky, to become one of the most spectacular plungers on the American turf, had come a long way and to a tough place to die. The years between were crowded with the lights and shadows that mark the trail of those who turn from the commonplace of life into the by-path which leads to high adventure and vicissitudes; had borne him aloft on the wings of fortune and dropped him, broken in health and pocket, into Rawhide, last of the Nevada boom mining camps of the first decade of 1900. But then, in the philosophy of Grannan, life was all a joke, and death didn't amount to anything. So with a smile, he stepped from one to the other.

Rawhide, located thirty miles from nowhere and half that distance from water, was a he-man's camp—twelve thousand of 'em, all going strong and taking a chance at anything from digging gold to betting on the high-card. Its canvas-topped, board-fronted buildings straggled along the old Wadsworth-Lunning stage trail for nearly a mile in the general direction of Dead Horse Wells. A single devious artery, Stingaree Gulch, harbored the dance halls and dives. Threading the phonolite ribs of Hooligan, Balloon and hills of lesser height, were the veins of gold which had drawn men to that place of desolation. Afar across the mirage-haunted desert gleamed the white expanse of the great Dry Lake, dotted here and there with huge mounds of alkali lifeless islands in a dead and waterless sea.

Sand and sage and gold. Heat and thirst and gold. Blood and death and gold. Horned toads, rattlesnakes and a dozen thousand humans swarming ant-like amid its aridity, these made up this new Golconda.

Sunshine that burned like fire. Cactus blooms. Dust-devils shimmaying through the sage. Purple distances. Painted horizons. Nights of velvet black, shot with stars. Blare of brass and glare of lamp; jar of blast and throb of hoist; shouts and rude laughter—Rawhide, last boom camp of the Tonopah-Goldfield era, standing strident, boastful and profane in the presence of marshaled centuries.

Grannan was among the first of the forelopers of 1908 in Rawhide. He arrived with a bankroll of $20,000—a joint loan from Nat C. Goodwin, the actor, and George Graham Rise, the promotor, old friends who stood by him in the days of his adversity—and opened the first gambling-house in the camp. Fortune refused to smile on her former favorite. The place was a loser from the start. The frail, quiet, dapper man, whose lifted finger was at one time good for a wager of thousands with the race-track bookies, paid his losses with a smile, and with courage undaunted shuffled the cards for another deal.

One night, pneumonia, dread scourge of the camps, caught him by the throat. The struggle was brief, final. At its close, Riley Grannan, former spectacular figure of the betting ring, crony of Pittsburgh Phil, friend of millionaires and of stable boys, was just a bit of lifeless clay; as indifferent to the yesterdays and tomorrows as the lonely sweep of brooding desert where he lay.

At the far end of a spacious dance hall crowded with men of the camp, stood Herman W. [illegible] tor, adventurer, awaiting the arrival of all that was mortal of Riley Grannan. Behind him, tacked to the wall, a placard announced to all and sundry, "No one-stepping, turkey-trotting, or back-dancing allowed in this hall."

Well, however laggard the American public may be in other things, it certainly has stepped out on the dance floor a few since those pre-Volstead days in Rawhide. Looking back across the years from now to then it would appear that the camp was unduly harsh in its admonition to Terpsichore, was unwarrantably prudish in its attitude toward the dance. Huh! Them old-timers sure was the snake's hips for modesty.

A picturesque character, Knick. A strange, lonely, melancholy man, torn by conflicting emotions, harried by conscience, harrassed by fears. An agnostic, a prey to doubt, a spirit at war with itself, a good man gone wrong. One who finally found himself in that atmosphere of wanton passions and strong friendships and, purified as by fire, returned to his wonted place, firm in his former beliefs.

Knick knew them all—Tonopah, Goldfield, Bullfrog, Manhattan, Seven Troughs and the rest of the rich Nevada mining camps that were crowded into the 1900-1910 decade. In them he plumbed the depths, walked through the mire, touched the nadir of despair. At times he worked as a miner, at others gave dramatic readings, and again dealt in mines and mining stocks.

He came to the desert from Los Angeles, where he had been pastor of the Trinity M. E. church. Though a brilliant and forceful preacher, his liberality of thought and speech brought him into conflict with the church authorities. He was tried for heresy, but acquitted. He then resigned from the ministry and turning from the busy haunts of men set forth along the prospector's lonely trail. Such was kindly, generous, likeable, Herman W. Knickerbocker, preacher and prospector.

An express wagon, with a harsh scraping of brakes, came to a halt outside the dance hall. The audience stirred uneasily and with one accord arose. The casket bearing the remains of Riley Grannan was carried down the long room by six sturdy miners and set upon standards at its far end. Standing beside the bier, wearing the rough garb and high boots of a prospector, the cleric who had strayed from the fold pronounced an intensely dramatic eulogy. It was an eloquent and finished analysis of the character of the dead race-track plunger. To some of us it was, as well, an index to the troubled soul of the speaker.

"I feel that it is incumbent upon me to state that in standing here I occupy no ministerial or prelatic position. I am simply a prospector," he said. "I make no claims whatever to moral merit, or to religion, except the religion of humanity, the brotherhood of man. I stand among you today simply as a man among men, feeling that I can [illegible] brother to the vilest man or woman that ever lived. If there should come to you anything of moral admonition through what I may say, it comes not from any sense of moral superiority, but from the depths of my experience.

"Riley Grannan was born in Paris, Kentucky, about forty years ago. I suppose he dreamed all the dreams of boyhood. They blossomed into phenomenal success along financial lines at times during his life. From a position as bell-boy in a hotel he rose rapidly to be a celebrity of world-wide fame. He was one of the greatest plungers the turf has ever known.

"He died, day before yesterday, in Rawhide.

"This is a very brief statement. You have the birth and the period of the grave. Who can fill the interim? Who can speak of his hopes and fears? Who can solve the mystery of his quiet hours that only he knew? I can not.

"He was born in the sunny Southland—in Kentucky. He died in Rawhide.

"There is the beginning and the end. I wonder if we can see in this a picture of what Ingersoll said at the grave of his brother—'Whether it be near the shore or in mid-ocean or among the breakers, at last a wreck must mark the end of one and all.'

"Sometimes, when I look over the circumstances of human life, a curse rises to my lips, and, if you will allow me, I will say here that I speak from an individual point of view. I can not express other than my own views. If they run counter to yours, at least give me credit for a desire to be honest.

"When I see the ambitions of man defeated; when I see him struggle with mind and body in the only legitimate prayer he can make to accomplish some end; when I see his aim and purpose frustrated by an unfortuitous combination of circumstances over which he has no control; when I see the outstretched hand, just about to grasp the flag of victory, take instead the emblem of defeat, I ask, What is life? What is life? Dreams, awakening, and death'; a pendulum 'twixt a smile and a tear'; * * * a child-blown bubble that but reflects the light and shadow of its environment and is gone; a mockery, a lie, a fool's vision; its happiness but Dead Sea apples, its pain the crunching of a tyrant's heel. * * *

"Not so with Riley Grannan. If I have gauged his character correctly, he accepted the circumstances surrounding him as the mystic officials to whom the universe had delegated its whole office concerning him. He seemed to accept both defeat and victory with equanimity. He was a man whose exterior was as placid and gentle as I have ever seen, and yet when we look back over his meteoric past we can readily understand, if this statement be true, that he was absolutely invincible in spirit. * * *

"I know that there are those who will condemn him. There are those who believe today that he is reaping the reward of a mis-spent life. There are those who are dominated by medieval creeds. To those I have no word to say in regard to him. They are ruled by the skeleton hand of the past and fail to see the moral beauty of a character lived outside their puritanical ideas. His goodness was not of the type that reached its highest manifestation in any ceremonial piety. His goodness, I say was not of that type, but of the type that finds expression in the handclasp; the type that finds expression in a word of cheer to a discouraged brother; the type that finds expression in quiet deeds of charity; the type that finds expression in friendship, the sweetest flower that blooms along the dusty pathway of life; the type that finds expression in manhood. * * *

"I say to you that the man who by the use of his money or his power is able to smooth one wrinkle from the brow of care, is able to change one moan or sob into a song, is able to wipe away one tear and in its place put a jewel of joy—this man is a public benefactor [illegible] nan's money was 'wasted' in this way.

"We stand at last in the presence of the Great Mystery. I know nothing about it, nor do you. We may have our hopes, but no knowledge. I do not know whether there be a future life or not. I do not say there is not. I simply say I do not know. I have watched the wicket-gate close behind many a pilgrim. No word has come back to me. The gate is closed. Across the chasm is the gloomy cloud of death. I say I do not know. I do not know whether it is best that my dust or his at last should go to feed the roots of the grasses, the sagebrush or the flowers, to be blown in protean forms by the law of persistence of force, or whether it is best that I should continue in personal identity beyond what we call death. If this be all, after life's fitful fever, he sleeps well.' * * * Nothing can harm him further. * * *

"This may be infidelity; but if it is, I would like to know what faith means. * * * If I had the power today by the simple process of turning my hand to endow myself with immortality, in my finite ignorance I would refuse to turn my hand. God knows best. It may be there is a future life. I know that sometimes I get very tired of this life. Hedged and cribbed, caged like a bird caught from the wilds, that in its mad desire for freedom beats its wings against the bars only to fall back in defeat upon the floor—I long for death, if it will but break the bars that held me captive. * * *

"As we stand in the presence of death we have no knowledge, but always, no matter how dark the gloomy clouds hang before us, there gleams the star of hope. Let us hope, then, that it may be the morning star of eternal day. It is dawning somewhere all the time. Did you ever pause to think that this old world of ours is constantly swinging into the dawn? Down the grooves of time, flung by the hand of God, with every revolution it is dawning somewhere all the time. Let this be an illustration of our hope. Let us believe, then, that in the development of the human soul, as it swings forward toward its destiny, it is constantly swinging nearer and nearer to the sun.

"And now the time has come to say good by. The word "farewell" is the saddest in our language. And yet there are sentiments sometimes that refuse to be confined in that word. I will say, 'Good by, old man. We will try to exemplify the spirit manifested in your life in bearing the grief of our parting. Words fail me here. Let these flowers, Riley, with their petaled lips and perfumed breath, speak in beauty and fragrance the sentiments that are too tender for words. Good by.'"

The speaker ceased. Bending over the casket he placed a rose in the dead man's hand.

And Riley Grannan, from the pillow of his narrow bed, gave in return the whimsical smile with which he crossed the portal.

(Copyright.)

OAKLAND TRIBUNE
MAGAZINE
and FICTION SECTION

Sunday, March 9, 1924

# When Sheriffs Lived in the Saddle

## Of All the Outlaws That Sheriff Harry Morse Was Called Upon to Combat, Juan Soto, Giant in Size, Was One of the Most Formidable and He Finally Died a-Shooting in the Panoche Mountains, Whither A Senorita Lured Him

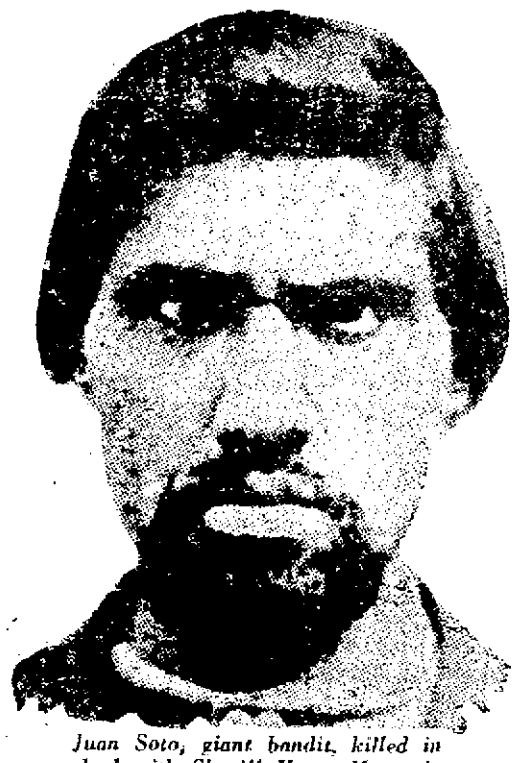

*Juan Soto, giant bandit, killed in a duel with Sheriff Harry Morse in 1871.*

*By John L. Considine*

BY the seventh year of his term as sheriff of Alameda county the fame of Captain Harry [illegible] vices were called into requisition by the authorities of communities far removed from Alameda county. No peace officer had ever enjoyed so widespread a fame and universal confidence; not even Captain Harry Love, the captor of the notorious Murieta, whose important services to the commonwealth ended with that act.

Morse was a natural foe to criminals. It was as much an instinct with him to pursue and capture or fight a thief or murderer as it is for a bloodhound to follow a warm trail or a bulldog to hang onto whatever he has sunk his teeth in.

He was energetic and brave. He was ready to take to horseback at a moment's notice and to follow a trail in all kinds of weather. The heat of summer, the cold and rain of winter, hungry or fed, thirsty or not, night or day—it was all one to Harry Morse, once he was in the saddle, pursuing a criminal.

To his natural gifts and instincts he had now added the accomplishments of years of experience. Always from the beginning a good shot, his aim had by now become well-nigh perfect. Always cool and self-reliant, his mind, muscles and nerves now achieved a degree of co-ordination that was nothing short of marvelous. He had learned to profit by his mistakes. He had come off first best in his encounters with those notorious bandits, Ponce and Bojorques, but he realized that his work in those cases had its shortcomings, and reflection upon those episodes had taught him much.

In the spring of 1870, he was called upon by the authorities of San Joaquin county to capture the leader of a band of robbers and murderers, named Tejada, who had been operating in that county.

The crime which evoked this action—one of the most brutal and bloody in the annals of San Joaquin county — was nothing less than wholesale murder, followed by robbery. Tejada and members of his band had murdered Frank Medina, an Italian, who kept a grocery and general merchandise store at a little place about twenty miles from Stockton, his clerk, two Mexicans and a negro, had looted the store of its most valuable merchandise, taken all the money they could find in the till and safe, robbed the bodies of the dead men and escaped to the mountains. The crime aroused intense indignation and alarm throughout San Joaquin county, and the popular feeling was strong enough to influence the county supervisors to summon the aid of officers from the outside.

Commissioned with the capture of Tejada, Sheriff Morse called upon Constable Morehouse for his assistance. Morehouse was a fellow resident of Alameda county, and although not naturally so well adapted as Morse for the business of pursuing and coping with outlaws, was a bright man, a fact to which he afterwards testified in his rise to a position as a member of the State Board of Equalization.

In the latter part of April information came to Morse that Tejada was encamped with a band of outlaws in the mountains about 100 miles south of Ellis station. In company with Morehouse he struck out for that locality and found the band, but could not identify his man and returned to San Leandro, then the county seat of Alameda county, empty-handed.

Armed with further information, they set out again and, in the night-time, made a descent upon the outlaws' hiding place. When within a few hundred feet of the spot where Tejada and four of his comrades were asleep, the officers bumped into a sentinel, posted to warn the sleepers of the approach of enemies.

He bounded off in the direction of the tree, but even in the darkness of that unfamiliar locality Morse and his comrade were too fleet for him. Overtaking and silencing him, they crept upon Tejada and, with leveled rifles, called upon him to surrender, which he did. Like most of the Mexican bandit chiefs of the time, he was a man of unusual physical proportions, six feet tall, and was but 24 years old.

Morse's next job began on the home ground and altogether proved a far more difficult and dangerous one than the taking of Tejada.

In 1871, Thomas Scott, former supervisor of Alameda county and member of the state legislature, conducted a store in the Sunol valley. It was a wild, lonesome locality, and as lawless characters were known to be prowling about, the door, after dark, was kept locked, and customers had to knock in order to gain admittance.

On the evening of January 10, Scott, Otto Ludovici, his clerk, and several others sat chatting inside. A knock was heard and Ludovici, opening the door, found himself confronted by three masked men. They entered and attacked the clerk, shooting him so he died shortly afterward, took $65 and cleaned out. They were well mounted and made a swift getaway.

By the day following, Morse was on their track. He visited San Jose and the New Almaden mines, scoured the country as far south as Pacheco Pass, and made a trip into Merced county, but without success. Shortly afterward Sheriff Harris of Santa Clara county discovered a colony of Mexicans, desperate characters, all armed, in the Panoche Mountains, and so informed Morse.

The Alameda official, accompanied by Harris and Constable Winchell of San Jose, struck out for that region. Their guides pointed out three houses, in any one of which their quarry might be, so they decided to surround all.

In the house Morse entered he found Juan Soto, the leader of the gang. Soto was of mixed parentage, part Californian and part Mexican Indian, was of herculean build, six feet, three inches tall, and had the strength, activity and ferocity of a tiger. His formidable appearance was accentuated by his long black hair, fierce black eyes, one of which had a sinister squint, and a cruel mouth, partially concealed by a stubby moustache and beard.

Drawing his pistol, Morse ordered Soto to throw up his hands. Uttered thrice, the order was thrice ignored. Morse, never taking his gaze from Soto, produced a pair of handcuffs from his pocket and throwing them on the table, ordered Winchell, who was with him, to put them on Soto. At this moment a large powerful woman sprang upon Morse from behind and pinioned his right arm, while a man on the other side gripped his left. Winchell, terrified by the formidable and sinister aspect of Soto, was of no assistance, and the bandit leaped behind another man and drew his pistol.

With a tremendous effort, Morse threw off his captors and fired at Soto's head, shooting off his hat. Soto returned the fire, and Morse made a dash out of doors, but, turning a corner, found himself looking into the barrel of Soto's revolver. Soto fired first, but missed. Four shots were exchanged, and one from Morse struck Soto's weapon. The concussion is believed to have numbed his arm, for he ran into the house.

At this juncture Winchell reappeared with a double-barrelled shotgun and opened fire, but without effect. Morse ran for his horse and secured a Henry rifle, strapped to the saddle. In the meantime Soto, for the purpose of disguise, transferred his blue soldier overcoat to a companion and both ran toward a saddle-horse hitched to a tree opposite the house.

Harris was about to fire at the man in the blue overcoat, but Morse, whose omnipresent glance had detected the maneuver, checked him. Soto's horse broke away and while he was running to get another, standing near by, a rifle bullet from Morse caught him in the shoulder. The enraged bandit turned and made for Morse like a mad bull, but another bullet finished him.

Soto had served two terms in the state prison and at the time of his death was generally regarded as the most formidable and desperate character on the Coast. He had come with his band to the Panoche Mountains to visit a senorita, and, had he not dallied with the lady of his choice after his comrades left for their rendezvous, might have run a far longer course.

The daredevil of the mountains made one of the most gallant fights on record, and, pitted against a foeman of lesser prowess than the redoubtable Harry Morse, would doubtless have come clear.

In March, 1873, Bartolo Sepulveda, for whom there had been, for two years, a warrant out as one of the participants in the murder of Ludovici, appeared in San Leandro and delivered himself up to Morse, demanding a trial to exonerate himself from the charge.

Sepulveda was the victim of an exaggerated sense of confidence, for he was duly indicted, twice tried and, as the result of a conviction at the close of the second trial sentenced to life imprisonment.

(This is the third in a series of articles by John L. Considine on early-day peace officers of Alameda county. A fourth will appear in an early number.)

# Geraldine on Paying the Piper

## Those Who Elect to Dance Usually Are Aware of What the Rules of the Game Impose; It Remains Merely a Matter of Settling the Debt With Seemly Poise

IF YOU dance — the Piper has to be paid. The "coin" may vary, the amount may fluctuate, but the old collector knocks and COLLECTS according to the dance.

Sometimes the price is high, too high for the fancy steps taken, and it seems as though the installments will never cease falling due.

But if you've chosen to "dance" pay off the debt with dignity and poise, AND THEN DISCHARGE THE COLLECTOR.

Dear Geraldine,

By the condition of this letter you'll see that I have been crying, and terribly hard, too. I am in an awful fix. About two months ago a popular boy friend of mine took me to what I expected to be a moderately modern party, but I discovered it to be wilder than any I had ever been to.

Being hilarious and light-headed, I wanted to be the most conspicuous girl there, but I chose the wrong way. Temptation was too great. I smoked and drank a little too much and did other things I shouldn't have done.

Now, Jerry, life is bitter. I realize my mistake and am dearly paying the price. In college circles (I attend U. C.) my misdeeds are the topic of conversation. Most people can't believe them true, but there is ever the doubt. My reputation is on the downfall. I know that the stories are true.

Oh, Jerry, what can I do? I live with an unsympathetic father who is all business. My mother is dead, so I have no confidante. I shall be dependent on your good advice. If you will advise me I shall be eternally grateful.

Singing your praises,
Sincerely,
Pontine G. '25.

### Meeting the Strain.

What are you made of—strong stuff that is going to win, or weak stuff that is going to break under the strain?

I'm not a believer in a morbid "enjoyment" of sin. Remembering a wrong step, concentrating on it, feeling guilty, and hanging your head isn't going to do one bit of good in rebuilding either character or reputation. You can regain BOTH, as well as your own self-respect by RESPECTING YOURSELF. The rest of the world will fall in line, just as it will continue to accuse you if you put on a hang-dog expression and an apologetic air.

Don't mis-read these words, Gang, and say to yourselves, "Jerry believes in wrong doing, if you can put up a good bluff afterwards," because I don't believe any such thing.

Many a little slip, many a "one drink too many" has been taken on the impulse of the moment when there was nothing behind it but high ideals and decency. Are you going to be weak and let that one incident spoil you? NOT IF YOU HAVE ANY GUMPTION!

A little pride and a freshly starched piece of backbone will enable any self-respecting young man or woman to regain the admiration of her friends.

It's all right to realize that you've "pulled a bloomer" if you follow it up with the DETERMINATION that it will be the last. A decent life puts to route the rumor of a questionable past.

We have with us again an old friend with the same old hobby. I believe in every man's right to work, but I don't see where a "vote" is going to give it to him.

Dear Jerry:

"The Man With the Hoe" is seeing things these days differently from the way Mr. Markham saw them. The good you are doing should be appreciated more; also your power of doing good. I could give you many a pat on the back for your good answers, but I am a grandfather of experience and comparatively unlettered. I, too, would like to see "Bachelor" come again.

I am not only seeing things, but I am hearing them, tasting them and feeling them with so many aches in my old heart, that I often wonder why an honest and respectable person should want to live in this old world. I am not as honest and respectable as I would like to be, Jerry, but I can trace my shortcomings and greatest sorrows to the fact that there is no law, and few people just enough, to assure a job to a man willing and able to work.

### Enforced Idleness

Don't understand me to be begging a job. I have one now and $100 in the bank, but if it was $100,000 in the bank, it would not balance the weight of misery that enforced idleness brought to my home.

Jerry, I guess you think I am crying on your shoulder. All right, but you often get letters to help you out and BEAR SOME OF THE LOAD, and that is the cat out of the bag. There are great statesmen in this country from the Tea Pot Dome down to the newsboys on the street, and great writers from poets and presidents down to me, the Man With the Hoe.

Why can't somebody start a ball rolling that will give everybody a job? This letter may seem out of place, but unless some good soul like yourself drops a few seeds in fertile soil lots of these love-sick maids writing to you will live to see want and the wolf sneaking around their doorsteps.

It is a sin of omission when the great people in this country fail to enact laws on this subject. How many of our big-hearted people lately engaged in the big drive for the Community Chest think it right to beg charity from the poor for the poor and reduce the taxes of the rich man for the rich man? My stars, if my poor teeth were not so old, how I would grit them when I think such thoughts.

Jerry, here I am. I belong to no church, secret or fraternal organization and have no creed, but I would like to see every man in the world guaranteed the opportunity to make a living. This little dream of mine will come true whenever some newspaper like the TRIBUNE devotes one-half the attention to it that it deserves.

The Man With the Hoe.

It is hard to argue with you, friend. There is nothing that would insure healthy children and a happy future as much as a living wage for every man, but HOW CAN VOTING BRING THIS UTOPIAN DREAM TO PASS?

It will take a good deal more than a "vote" to turn the trick. Can you vote a man a job in a company where his services either are not usable or necessary? You can't unless you own the company.

You go to the polls thinking that you are voting for an HONEST man. Does your vote MAKE him honest? It does not!

VOTING will neither make jobs nor will it fit men for them. Control of industries, the development of resources for the great majority, instead of a select and clever few, may bring better times to pass, but VOTING A JOB DOES NOT NECESSARILY MAKE ONE!

### Genuine or Spurious

I'm hoping that the printing of this letter will help an afflicted friend:

Dear Geraldine:

Being a subscriber of The TRIBUNE, I usually read it from cover to cover, with some exceptions.

It is only during the past four months that I have read the Geraldine column, skipping such letters as puppy love, and the whining ebullition of some disappointed wives.

Most of your advice is good, some of it I have not been in entire accord with, but then if everyone's view-point were the same, there would be no necessity of the Geraldine page as an open Forum for the discussion of such WEIGHTY PROBLEMS as appear from day to day.

Don't you think it just possible Geraldine, that occasionally some one, to use a slangy phrase, slips one over on you? I rather think the little 15-year-old maid that fell in love with the coal truck driver, was a fabrication by the sender of the letter. Of course it might have been genuine.

### Getting Acquainted

But my object in writing to you was on my own account. I have no tears to shed, no problems to solve, but I would like a little help from you in the matter of getting acquainted with some lonesome woman.

The situation is this: The writer is a lonely male in the late 30's, self supporting, plenty of go, but here's the "fly in the ointment." Through a doctor's error, I lost my hearing some years ago and am completely deaf, (but not dumb) which predicament practically put me out socially. Of course I have friends, but my affliction makes it embarrassing at times and I do not enoy myself as much as I otherwise could with someone in a like situation.

I would like to meet some lady not over 35 who is similarly afflicted, object social intercourse, to enjoy an outing once in a while, movies, etc., in short to enjoy life a little in this wonderful world of ours.

If you think this is not asking too much, let some lady that is in a like situation and would care to get acquainted, address me.

General Delivery,
Oakland.

Sure, folks "slip it over on me," oodles of times, but I'm good natured, you'll have to admit that.

# What They Say to Geraldine

## Brand New Subject to Be Argued Out and the Male Is Not Asked to Take Hand

and a couple of times I've even been able to laugh at myself. Is that an accomplishment or not?

At any rate, I'm taking YOU at your "letter" value and printing your note, hoping that it will bridge the loneliness you must feel.

### Marks of Youth

The following letter was written in a round, childish, immature handwriting, else I would have been sure I was being "baited." However, I'll nibble at the hook for a minute and print it:

Dear Jerry:

I am 12 years old, very young probably, to be in love, but I am. This boy has told me he loves me. We are "friends" to all outward appearances but underneath we are sweethearts. My mother approves of boy friends, but she does not want me to go any farther.

We write love notes to each other in school all the time. Jerry, it's right to love boys, isn't it? My teacher says so. She says everyone should have a sweetheart, and she is very old, too.

People say that you just think you love them, but I really love him. I will always love him, no matter what mother says. We have loved each other for almost a year now. Before, I thought of him only as a friend.

Just a Kid.

In the same envelope was another one, almost identical, from Just a Kid's chum.

As I read them I said to myself with a sigh, "Is it possible that I was ever 12?"

And I said, "yes, I was," and [illegible] a pink carnation that found its way inside my desk every morning or two.

Oh romance, Oh, aching hearts, OH SLUSH!

I'm not going to answer these two youngsters—they've read my remarks before, I'm sure. But they were so full of their young emotions that they had to see how they looked on paper, hence the letters. But as to the teacher—I think she ought to be tipped off that talks on hygiene and other instructive subjects should be discussed—rather than "SWEETEHEARTS" to 12 and 13-year-old kids.

### Feminine Salutes

There's nothing like having a brand new subject to discuss, and this is for "Women Only." In this country men don't rush up to each other and implant an enthusiastic kiss on each cheek. IT'S THE WOMEN WHO INDULGE IN SMACKS AND GUSHES, so let 'em be held to answer.

Dear Jerry:

I am wondering if you want a new subject for comment. Anyway, I've one on my mind that I wish might be publicly agitated and a sentiment started in favor of its abolishment, and that is our feminine custom of kissing in greeting.

Why do we do it? Of course, I know the answer. It is because we are expected to, and afraid we will be considered lacking if we don't. What we need is a vigorous holding up to public gaze, and discussion of the folly and objections of the practice.

When we can beam our greeting from a radiant face and perhaps, for a time, say, by way of apology, "I would like to kiss you, but it isn't being done this year," our pleasure can be accepted as just as real, and we will not have to watch for the opportunity to rub off the other person's germs, and, in this year of grace, repowder the molested spot.

And then, Jerry, if public sentiment banned the indiscriminate practice, it might even be taken up by the young things, and if they slow up in accepting first intimacies, they are less likely to go further.

Your very good friend,
KATE.

With cheers I endorse that letter. Did you ever meet your dearest friend on the street, greet her in the usual way, and find out, several hours later, that you had a lovely red Cupid's bow imprint on your face where it didn't belong? Looked as though your own work of art might have slipped off to one corner. VERY EMBARRASSING.

I'm wondering if we'll get booted down, Katie? I'm willing to take a chance.

### Nosey Neighbors

Did you ever have peeky, nosey neighbors? I think that variety must have outlived their own youth and are, in IMAGINATION, falling for the temptations they didn't succumb to in early life.

Someone ought to turn the hose on their minds.

Dear Jerry:

This is my first attempt to write to you, although I have wanted to many times as I read your column every night.

I haven't much to complain about, but I would like to get your advice on a little matter. I am just 16 and I attend the University High school here. My mother is very broad-minded, and is more like a sister to me than a mother. She allows all my girl and boy friends to come to our home and lets them use it as their own. They all like her and treat her like a pal.

There are always either girls or boys, or both, here. They drop in in bunches to say "hello" and maybe only stay a minute. I can truthfully say that they are all good, clean, decent boys and girls, between the ages of 15 and 18. We do nothing disrespectable. Sometimes we dance or sing or play the piano, or talk over our school life. Mamma makes "eats" and we all join in the fun together.

Well, to get down to the point. The neighbors are the only drawback to all our fun. They peek out from behind their curtains when our company comes or goes, and we can't help but see them. If some go later than usual, they let us know about it the next day. (If I peeked, I would be so ashamed that I wouldn't let people know it.) I don't know what they think of me, and furthermore, I don't care, but they watch me like a pack of bloodhounds.

They tell my mother just when "so-and-so" left, or when I came [illegible] Mamma never pays a bit of attention. She is a modern mother and believes in letting me have my company at home, instead of on the street corner.

I can't see why these busy neighbors don't mind their own business. I don't intend to stop having my company at home, because what's a home, if you can't have company, but I'd like to have them stop talking about us. We are buying our own home, or they probably would have had us put out if we were renting.

But I haven't a guilty conscience, although I do like to have everyone like me, and say ONLY nice, respectable things about me. Having company doesn't lower or hinder my school work any, as I always get good marks. Maybe you will think this letter is silly, but Jerry I want to know what to do.

I suppose as soon as your eyes hit the finish, my letter will hit the waste-basket, but I hope it won't, as I'd like just an "eeny-weeny" answer, anyway.

Well, lots of good luck and continue your good work, as I'm certain that some of your answers help the "poor souls." Thank Heaven, I haven't some of the trouble that some of those poor people have that write to you. We have plenty of sickness and have to think hard to make "ends meet" sometimes, but we're happy, anyway.

NONSENSE.

My advice to you, little pal, is simply this: WATCH YOUR STEP. You can't help your neighbors any more than they can help you, but you can avoid giving them any REAL reason to talk. Play the game and be fair and clean, and maybe they'll give up hope of your ever "slipping."

Which advice will sound very "material" and "ordinary" to some of the Gang, but if they can think of any wiser words—let 'em. I'll be glad to print them all.

### The Great Incentive

More than one person has asked, "What's the use," or, as this girl says, "What is the great incentive towards the future?"

Is it an "incentive" or merely the implantable INSTINCT to go on?

Dear Jerry:

For ever so long, centuries it seems to me, I have wondered what is the great incentive towards the future? What is it that makes people work so hard—what end is in view?

Brother tells me it is love! Love of what? Perhaps in youth, his goal is marriage with the girl he is engaged to, but what then? I'm even younger than he is—19. I know I don't know what love is, other than a love for my mother and father. But such a strange love I have. I can't associate hugs and kisses with LOVE. I never kiss my mother, though I love her as well as any girl. She is the dearest mother on earth. And Father, I adore him, but I shiver when he kisses me.

I have gone out with boys since I was 14. I have never been kissed by one of them, although without exception they have all tried to do it once. It seems born in boys, so I don't get angry, but just change the subject and start as if nothing had happened.

I am just crazy over dancing, and could dance any time of the night or day. I have gone out with the same boy off and on for a year now, but I would be just as willing to go with other friends I have, as far as personal feeling is concerned. I don't know how he feels toward me. I rather shun the chummy part of friendship. But yet I always like to have friends about me and I hate to be alone.

Do you suppose that something is lacking in me, or is it because I have never had to ask for affection or love? I have everything in material things I want. I have never known sickness and pain. When people say the world is "cruel" and "hard" I can't understand. When so many younger girls have their minds full of petting parties and kisses, it disgusts me.

Why should I feel this way?

PUZZLED.

I suppose a hot-house plant that had never known the bright sun or the winds that bent all before them would feel the same as you do, my dear. Usually we FEEL what we KNOW, and if you don't know life in any sense of the word—you can't understand it.

Under the "incentive toward the future," is strife, cold, hunger and cruelty. It is there and it makes life hard, but buried deep in all of us is the instinct to carry on the race, to LIVE and to WORK.

If none of these instincts is ever aroused in you your life will be a useless thing, but I've an idea that they are there, although buried in the hothouse that has been provided for you.

### Meeting the Jolts

This is an example of life that is hard, but the little girl who is experiencing disappointments, lack of understanding, and even a Dad "who drinks" is going to meet the world with a braver and wiser front than a "protected" girl.

Dearest Jerry:

Well, at last I have gotten up enough courage to write and tell you my troubles. Of course, there's a man in it; in fact, there's two.

I am in love with the most wonderful boy in the world. My Dad drinks an awful lot and gets very mean. He does this quite often. My friend came to visit me about three weeks ago and was insulted by my Dad.

I was just broken-hearted, Jerry dear. I'm sure you will understand. I have a wonderful mother and the sweetest sister, but they don't seem to understand. Since the time my Dad and my friend had a quarrel he has not been to see me, or has not even written to me. Like all girls, I have called him up a number of times, but he's never home.

PLEASE, Jerry dear, don't think this is "puppy love," because it isn't. I have been going with Tom (I shall call him that) for five months. He says he is awfully busy and always has a good excuse, so I can't say anything. I do love him. I just worship him, Jerry. I don't think there is any excuse for not writing or calling me up. I would like very much for you to give me some advice, for I sure do need it.

### Sway of Emotions

But please don't say "It's only puppy love and you'll get over it," because I've had all kinds of fellows and not one can I even compare to Tom. His mother does not quite approve of him going with me, but nevertheless I love her. I go to school and he is so anxious for me to study hard and get through. He says he will wait for me. He doesn't care how long. I just love him for that.

Recently he was engaged to some girl his mother picked out, rich and all that sort. I happen to know that Tom's cousin has been telling him all kinds of wild things about me.

Keep up the good work, Jerry dear. You're doing wonders, and please, may I be one of the Gang?

SWEET SIXTEEN.

All right, little girl, I won't even

## Woes at Home and the Difficulty of Breathing Life in Wearied Affections

SUGGEST puppy love, and you can be one of our Gang, but I'll be very unpopular with YOU in just about a minute when I tell you what I think of the young man.

You may love him devotedly, BUT HE DOESN'T GIVE TWO HOOTS ON A BUSTED WHISTLE ABOUT YOU.

If he wanted to, he would see you, renew his protestations of love, in spite of your father, and would try to make things easier for you. He would want to get you away from the unhappiness of your Dad's company, and he would BE HOME WHEN YOU PHONE.

He doesn't do these things because his "love" couldn't stand the shock of a misunderstanding, or time.

Your emotions are going to tell you that you love him anyway, and I realize that you're going to continue to see him and "make up," but I don't think you'll succeed. It is hard to breathe life into tired and worn-out affections.

And, little girl, even if the love you have is going to leave a scar, you're lucky to have found out that he doesn't "care enough" before you "adored" too hard.

I wish I could help you with the father who drinks. It is awful for a little girl who has to live with that sort every day.

### A Lonesome Club

The following is what I call a BRILLIANT IDEA, and I wish it could be started right here in OUR town. According to this letter it is a SUCCESS in Palo Alto:

Dear Geraldine:

"Every so often" someone writes to you, or some other big souled columnist, from the depths of a lonely heart and asks what they can do so they won't be quite so lonely. I would like to tell you about what has been done down here for people no longer young and who feel loneliness worse than the younger people do.

A "lonesome club" called the Get Acquainted Club, was started a year ago by a woman in our town who was very lonely after her husband's death and thought there might be others in the same condition. The club meets once a week in a small hall at the rear of the Unitarian church, on Monday night, and the rent is paid by taking up a collection each time, and occasionally having a paid affair. The crowd is variable, from a dozen to a hundred, but a good time is always enjoyed, playing games, singing or dancing. Some very fine musicians come, whenever they can, and give their services free, and if they are not there, then there is the phonograph. Many have come and made friends and some have found sweethearts. There is no town where it would not be a success, but—the lonely people have to start it, and not wait for someone else. Those who are not lonely are too selfish to care about the sad hearts.

ANOTHER ONE.

### Belated Brilliancies

You know how it is, Gang, when you wake up in the middle of the night and lie and think of the clever retort you MIGHT have made? Yep, we've all done it.

I realize that as soon as the paper has gone to press I'm going to think of some real CLEVER answer to make to the following boy. But today—well, if he can't think up some strange and unusual thing to talk about (like the weather or the crops) he'll have to go through life regretting that he never really got acquainted with "one certain girl."

I'm sorry for him, but I've had a hard day.

Dear Geraldine:

I am writing you for advice, how to get acquainted with a certain young lady. I see her quite often and always say "hello," but that is about all. I am not [illegible] I do not know exactly how to go about it. She often looks at me and smiles, and I know she wants to talk, but I do not know what to say.

I am leaving it to you, and I am going to try anything you say. I will write and let you know how I come out. I might add that I am very funny on making friends. Although I know lots of people, I can't say I have even one boy friend.

Hoping to hear from you soon,
Faithfully Yours,
VERY LONESOME.

Geraldine
(Trademark Registered)

# The First California Shipbuilder

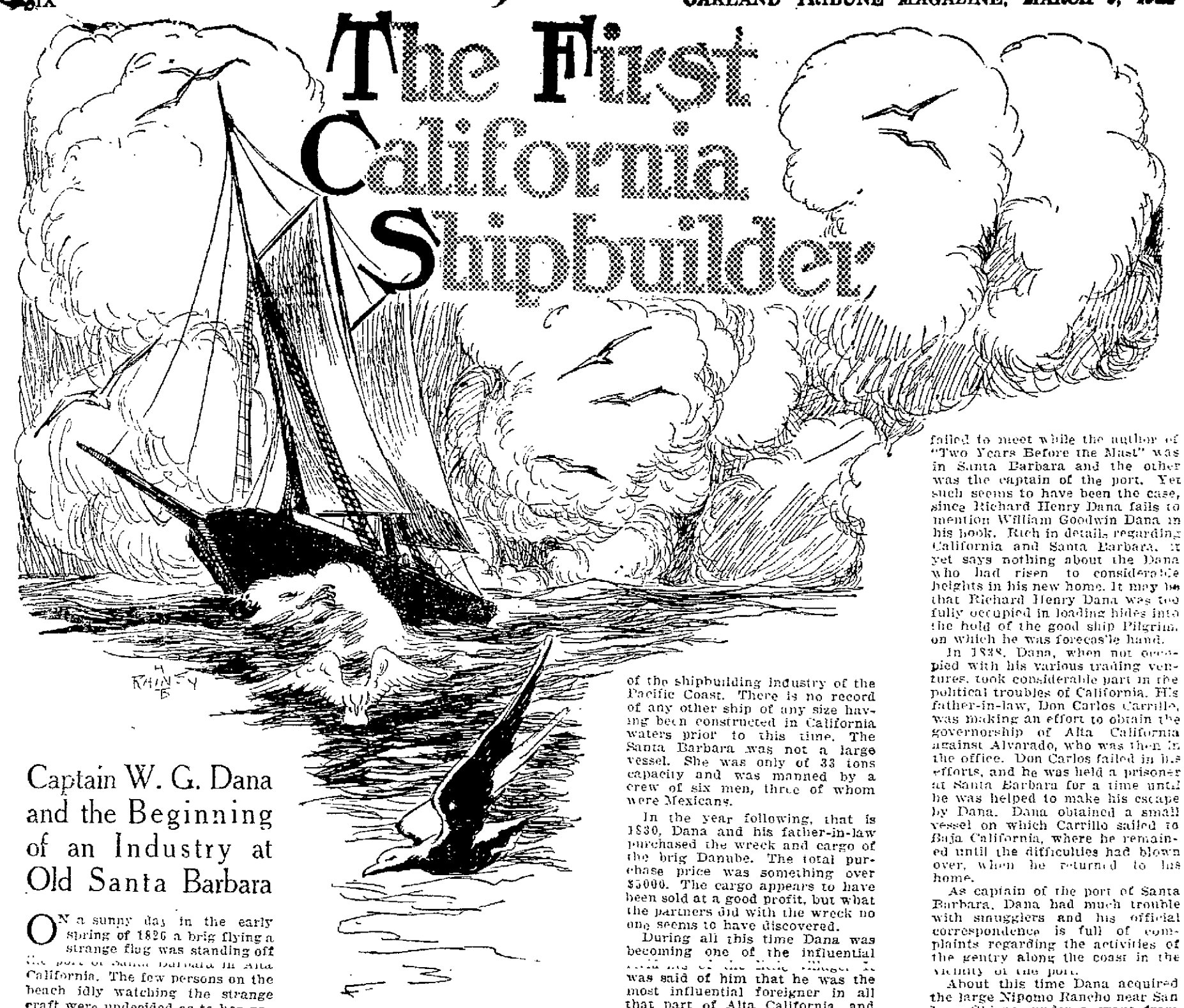

## Captain W. G. Dana and the Beginning of an Industry at Old Santa Barbara

ON a sunny day in the early spring of 1826 a brig flying a strange flag was standing off the port of Santa Barbara in Alta California. The few persons on the beach idly watching the strange craft were undecided as to her nationality, and after debating the question for a time gave it up in the hope that when the vessel put into the harbor the riddle would be solved.

The vessel was a small one to have traveled the western ocean, and yet she had ventured from the Atlantic into the Pacific and had during the course of her long and hazardous voyage made the passage around the Horn and thence to the Hawaiian Islands.

It was not to be wondered at that the few spectators on the beach failed to identify the ensign at her forepeak. It had hitherto never been seen in the waters of California, or in fact along any portion of the North or South American coast. It was the Hawaiian flag of that day and was being flown by the brig Waverly, Captain William Goodwin Dana, master.

This same William Goodwin Dana was destined to play a leading part in the history of Santa Barbara and was also to become the father of the shipbuilding industry of the Pacific Coast of the United States.

On the morning of his entry in the roadstead at Santa Barbara, however, he was not particularly concerned with any of these future events. He was giving his entire attention to the safe navigation of his little vessel, which he had brought without mishap from Boston and thence to Hawaii and now to California.

Captain Dana at that period of his life was a young man who had already spent several years at sea. He had never been in California waters before, and therefore his approach to the pleasant-appearing land was of unusual interest to him. Later he was to consider whether he would remain in this strange new land or return to his hitherto beloved Boston.

The little Waverly finally reached her anchorage in the roadstead, and the master came ashore in his gig for the purpose of registering her cargo with the port authorities, such as they were at that early date. This duty accomplished, he called upon the Alcalde and other Mexican officials and then proceeded to dispose of his cargo.

Captain Dana had, after due reflection, as became a shrewd and careful New Englander of his day, decided to cast his lot in the delightful new country of Alta California. He took up his residence in Santa Barbara, where he became identified with the trade of the future city and with its social and political life.

Like all of the early American settlers in California, he married the daughter of a Mexican grandee, having lost no time in becoming acquainted with the vivacious and attractive Josefa, daughter of Don Carlos Carrillo, and a member of one of the best known and most aristocratic families of California. This was in 1828, when Dona Josefa was 16.

In the meantime the affairs of young Dana had prospered in other directions, and he was able on his marriage to take his bride to a well-built and attractively furnished adobe house on the then principal residence street of the village. In this home of the onetime Boston shipmaster there was started one of the best known of the pioneer families in California. The descendants have long since abandoned this early family seat and are now living on the home rancho in the vicinity of San Luis Obispo.

That early home sheltered the growing family for many years, or until Dana became possessed of the great Nipomo Rancho, not far from San Luis Obispo. This was in 1837, or approximately 10 years after Dana landed at Santa Barbara and founded his fortunes.

At the time Dana was taking an active part in the commercial and social life of the village, there were about 13 or 14 other foreigners in the place. Nearly all of them were Americans, who, like Dana, had arrived in California on board of trading vessels from the New England States.

It is recorded of those early settlers that whenever an American vessel hove in sight in the roadstead of the village they hoisted the American flag as a signal of welcome to the arriving mariners. It was made clear, however, by these strangers in a strange land, that this raising of the flag was not intended as an effort to claim the country as a possession of the United States.

In fact most, if not all of these newcomers became within a short time after their arrival naturalized citizens of Mexico, and such of them as had not embraced the Catholic religion did so on their marriages to the daughters of the Dons. This Dana also did, in order that he might marry the beautiful Dona Josefa. In fact, so impatient was the young Dana to comply with all of the formalities necessary before the young lady could become his bride that he constantly grumbled of the apparent needless delay in making out the formal papers of his naturalization. Nor did he hesitate to let it be known that his baptism into the Catholic church was being unduly delayed.

During all this time in which Dana was establishing himself at Santa Barbara, the commercial and mercantile life of the community was progressing with commendable rapidity. However, it appears not to have progressed with the speed desired by Dana, as is witnessed by his letters to Captain John Roger Cooper, and early-day California shipmaster and mercantile leader.

In 1829 the fleet of vessels trading in California waters numbered 23 small ships of various tonnage and rig. They confined their activities to coastal trade, on rare occasions one or two of them making a voyage either to some of the Mexican ports of Lower California or Mexico proper, or else to the Hawaiian Islands.

It was in this year that Dana built the little schooner Santa Barbara and thus became the father of the shipbuilding industry of the Pacific Coast. There is no record of any other ship of any size having been constructed in California waters prior to this time. The Santa Barbara was not a large vessel. She was only of 33 tons capacity and was manned by a crew of six men, three of whom were Mexicans.

In the year following, that is 1830, Dana and his father-in-law purchased the wreck and cargo of the brig Danube. The total purchase price was something over $5000. The cargo appears to have been sold at a good profit, but what the partners did with the wreck no one seems to have discovered.

During all this time Dana was becoming one of the influential [illegible] of the [illegible] village. It was said of him that he was the most influential foreigner in all that part of Alta California, and that he was greatly trusted by the native Californians.

That this must have been the case is evidenced by the fact that early in 1834 he was made captain of the port, which office he held for two years, and was appointed alcalde of Santa Barbara in 1839, an honor which, it is gathered from the early history of the country, was not frequently conferred upon a foreigner. Dana appears to have acquitted himself well in both offices.

While he was captain of the port he must have had occasion to meet that other Dana who in after years became a distinguished American writer and author of "Two Years Before the Mast." This was Richard Henry Dana, who arrived at Santa Barbara on January 14, 1835.

It is inconceivable that two men of the same name and hailing from the same town in Massachusetts failed to meet while the author of "Two Years Before the Mast" was in Santa Barbara and the other was the captain of the port. Yet such seems to have been the case, since Richard Henry Dana fails to mention William Goodwin Dana in his book. Rich in details regarding California and Santa Barbara, it yet says nothing about the Dana who had risen to considerable heights in his new home. It may be that Richard Henry Dana was too fully occupied in loading hides into the hold of the good ship Pilgrim, on which he was forecas'le hand.

In 1838, Dana, when not occupied with his various trading ventures, took considerable part in the political troubles of California. His father-in-law, Don Carlos Carrillo, was making an effort to obtain the governorship of Alta California against Alvarado, who was then in the office. Don Carlos failed in his efforts, and he was held a prisoner at Santa Barbara for a time until he was helped to make his escape by Dana. Dana obtained a small vessel on which Carrillo sailed to Baja California, where he remained until the difficulties had blown over, when he returned to his home.

As captain of the port of Santa Barbara, Dana had much trouble with smugglers and his official correspondence is full of complaints regarding the activities of the gentry along the coast in the vicinity of the port.

About this time Dana acquired the large Nipomo Rancho near San Luis Obispo, under a grant from the Mexican government. This grant was later confirmed by the United States government, when California was taken over. After 1839 Dana resided on his ranch, and he seems to have thenceforth devoted his entire time to this vast property and to have remained free of political entanglements.

When General Fremont came to California he was a guest at various times at the Nipomo Rancho, and purchased horses and cattle from Dana. What other part Dana took in the activities of Fremont is not known, but it would appear that he remained quietly on his rancho and awaited the turn of events.

Of the 21 children of William Goodwin Dana and Josefa Carrillo Dana, one yet resides in Alameda, Mrs. Frank Y. Chapman, while the youngest son, Samuel Dana, recently died at the home ranch near San Luis Obispo.


The Secret of

CLARA PHILLIPS' JAIL BREAK

will be revealed for the first time in an exclusive story written by J. C. Carson, the ex-cowboy who abducted her from the Los Angeles city prison; in the

Oakland Tribune

SUNDAY MAGAZINE

Beginning

MARCH 23

Clara Phillips, convicted for the murder of Alberta Meadows with a hammer, escaped in a miraculous fashion from the Los Angeles jail and kept the police of several continents on the jump for many weeks before she was captured.

The secret of her flight has always remained a mystery.

This will now be revealed exclusively in The TRIBUNE by J. C. Carson, who has written the story entitled

THE TRUE STORY OF THE ESCAPE OF CLARA PHILLIPS

# HUMAN NATURE on the HALF SHELL

*Joseph Van Raalte*

## Wherein Notice Is Served on the Argumentative Duchess That if a Man's Scofflaw Is Taken Away From Him He Should Be Given a Substitute That Will Appeal to His Taste Without Placing His Department of the Interior in the Discard and Causing Grief

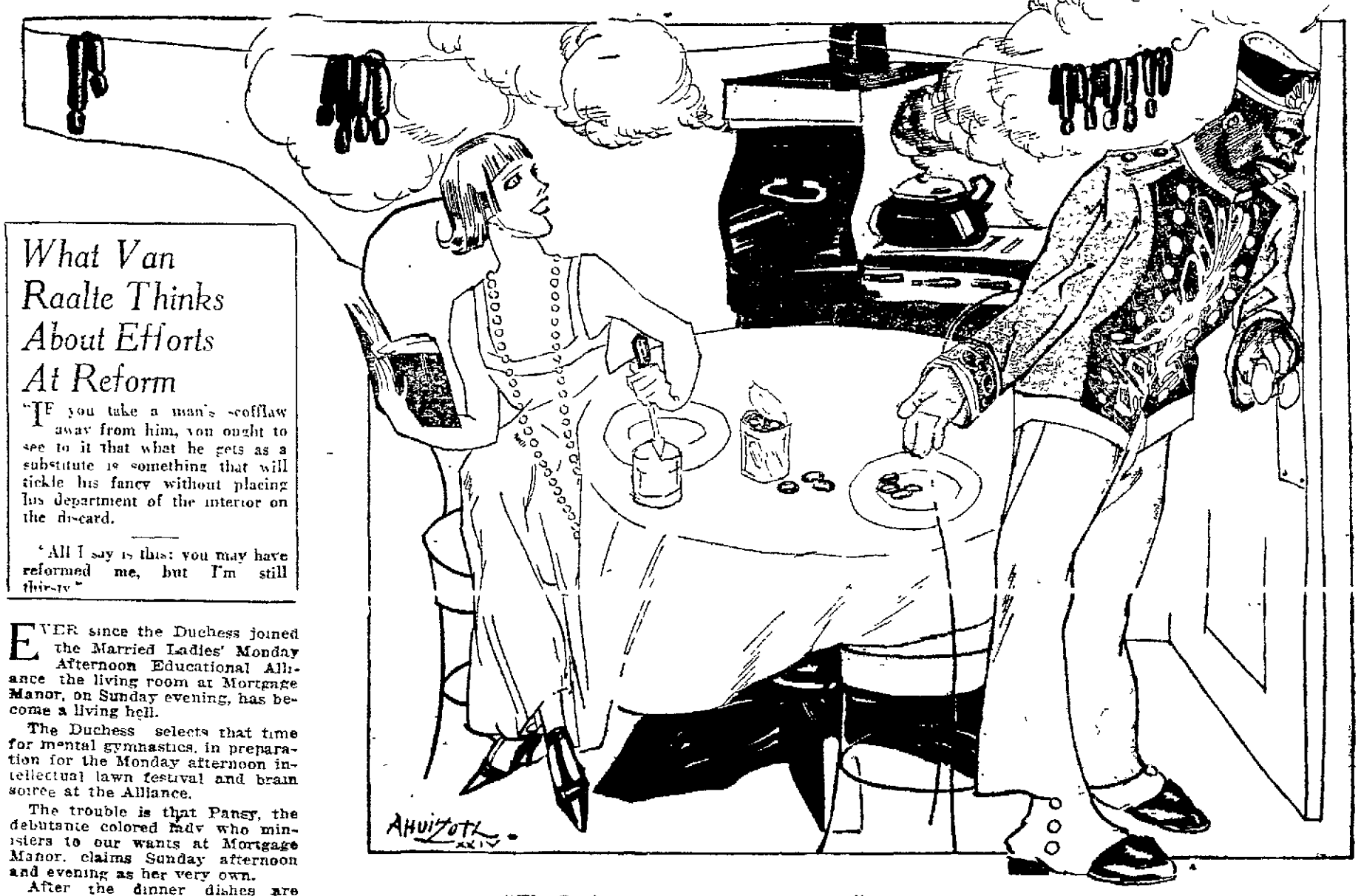

*"The Duchess swings a mean can-opener."*

### *What Van Raalte Thinks About Efforts At Reform*

"IF you take a man's scofflaw away from him, you ought to see to it that what he gets as a substitute is something that will tickle his fancy without placing his department of the interior on the discard.

'All I say is this: you may have reformed me, but I'm still thirsty."

EVER since the Duchess joined the Married Ladies' Monday Afternoon Educational Alliance the living room at Mortgage Manor, on Sunday evening, has become a living hell.

The Duchess selects that time for mental gymnastics, in preparation for the Monday afternoon intellectual lawn festival and brain soiree at the Alliance.

The trouble is that Pansy, the debutante colored lady who ministers to our wants at Mortgage Manor, claims Sunday afternoon and evening as her very own.

After the dinner dishes are washed, Pansy climbs to her jockey-club scented boudoir on the top floor, under the sloping roof. Pansy calls it her room but the ceiling occupies most of it.

After engaging in a little cosmetic rouge et nair, the Queen of the Waffle Iron meanders down the back stairs and out the rear gate leaving the Duchess and me alone.

When tea time rolls around the Duchess is usually engrossed in history, bigamy, trigonometry or some such thing, and when I say to her:

"Duchess, do you know it's seven o'clock?" she raises her eyebrows, sighs, scratches her scalp with the point of her lead pencil, in an irritated manner, and says:

'I suppose that means you want something to eat?" And out she goes to the kitchen.

The Duchess swings a mean can-opener.

Her favorite Sunday evening repast consists of Kennebec River salmon and hot biscuits.

I regard canned salmon as a personal insult—one degree removed from the slur contained in a plate of chipped beef.

And the Duchess has a way of crushing the personality out of a biscuit, making it heavy-hearted and sad. I've seen a batch of early June biscuits, after an interview with the Duchess, enter the oven, hurt and despondent—stripped of the last vestige of initiative—bereft of all power to rise and amount to anything.

The result is, that when the Duchess and I mosey back to the living room from the banquet hall on Sunday evening relations are a bit strained.

It is at a time like this and under these conditions that the Duchess, her arms full of copy paper and bristling with lead pencils till she looks like an avalanche with spokes in it, settles herself opposite me at the living room table, pushes my cigars, ash cups and matches aside, and enlists succor in the preparation of her weekly "paper," to be read the following afternoon at the Educational Alliance.

Last Sunday evening, after clearing the deck for action, the Duchess said to me:

"I am getting up a small treatise for tomorrow afternoon on Prohibition."

"Don't let me stop you," said I, encouragingly.

'What do you think of Prohibition, anyway?" said the Duchess.

"I've told you a thousand times" I said, without looking up from the paper, "that I feel it's wrong but I know it's right."

"I should think you'd be ashamed of yourself," said the Duchess, "sitting there defending bartenders—the men who steal the shoes off the babies' feet of this country.'

"My dear woman, I haven't uttered one word in defense of your little playmate, the bartender."

"Don't you dare to speak of a bartender as my playmate," said the Duchess.

"A mere phrase of the day, darling,' said I.

'Don't try to wriggle out of the fact that you were defending bartenders," said the Duchess tartly.

"My dear woman, I hold no brief for the managing editor of the Scofflaw Bazaar."

"Then you DO favor Prohibition?"

'I repeat, I feel it's wrong, but I know it's right."

"That's mere evasion," said the Duchess, impatiently. "Either you're for it, out and out, like a man, or you are on the side of the enemies of law and order!"

"You might suggest in that paper of yours, Duchess, that the advocates of the Sanctified Thirst take steps to purify the vichy-ated combination of marble dust and syrup, known as the soft drink."

"Naturally," said the Duchess, with superb disdain "a man who defends bartenders would find fault with soft drinks."

'I'll leave it to you, Duchess, as a potential mother. Which do you think is worse: The bartender who takes the shoes off the baby's feet, or some of our soft-drink dispensers who not only take the lining off the baby's stomach, but also off of Mother's stomach, Grandpa's stomach, to say nothing of Aunt Ethel's, Cousin Violet's and the Hired Girl's stomach?"

'To think," said the Duchess bitterly, "that I should live to see the day when my own husband would sit at the family fireside and champion the cause of liquor!"

"Duchess! I am not a champion of Likker. What I'm trying to get through that permanently wavy head of yours is the one thought that it's too bad we've reached a stage in this country where a man can't qualify as a 100 per cent American unless he has acquired a large wad of John Bright's justly celebrated disease of either kidney, by assimilating marble dust and syrup."

"You think more of your kidneys than you do of your soul?" said the Duchess.

'Well, Duchess, I wouldn't go so far as to say that. I regard them differently. What I do say is, that if they'll leave my stomach alone I'll take a chance on my soul."

"My woman's intuition tells me," said the Duchess, 'that down in your heart you long for the bartender's return."

"There are a lot of people, Duchess, who believe that all a man could do in a saloon, in the old days, was to commit sin. And I want to say this much: Being stuck up by a United States Senator on the sober side of a spotless bar, with his Charlie Murphy coiffure, his white coat, lawn tie and diamond stud, is far and away a different proposition from being gyped by a pimpley faced, cigaroot-smoking choir boy, back of a greasy, sloppy, sticky, imitation-onyx soda counter."

"That's the difference, as you see it, between the saloon bar and the soda counter?" asked the Duchess.

"That's the difference, Duchess," said I, "and it's as wide as the distinction between old-fashioned Americanism and the modern methods of some Reformers."

"You ought to be ashamed of yourself," said the Duchess, "sitting in the presence of your wife, in the pure atmosphere of the home, defending bootleggers and rum-runners."

"I'm doing no such thing."

"Beer guzzlers and wine muzzlers, insisted the Duchess.

"The only thing I'm trying to say, Duchess, is that if you take a man's Scofflaw away from him, you ought to see to it that what he gets as a substitute is something that will tickle his fancy without placing his department of the interior in the discard."

"Go ahead," said the Duchess. "Don't mind me. Defend the liquor interests. I have suspected you for some time past of being a nullificationist! Thank goodness the mother and wives of this nation have at last a voice!"

"Not only the wives and mothers, Duchess, but also the chambermaids, hired girls and sweethearts!"

"So that's it, is it!" cried the Duchess. "Not content with defending the beer guzzler, you decry the ennobling influence of woman!"

'No, Duchess, I don't decry it. All I say is this: You may have reformed me, but I'm still thirsty.'

If Pansy, the debutante colored lady, cannot be persuaded to take some other day off except Sunday, the Duchess and I will end up in the divorce court.

(Copyright.)

## Danger Signals Recognized

One of the celebrated characters of the pioneer days was Charles N. Creaner, judge for many years of the superior court of Sonoma. Practicing before him was B. F. Moore, who, not knowing much law, was still clever enough to sway juries and so win verdicts. Accustomed to the rude manners of frontier courts, he occasionally made a remark that in older communities would have procured him a fine or jail sentence for contempt of court.

One day Creaner made a ruling to which Moore took such strong exception that he said it seemed to him any old cow would know better. Instantly Creaner's nose began to wrinkle, a sign in him of intense wrath, and a sign which Moore, in common with all the other observant lawyers of Sonoma, had learned to recognize.

"Mr. Moore," he said.

"Mr. Moore," [illegible]

But Moore, still pretending not to hear, went on.

"Mr. Moore," shouted the judge, banging his desk.

Moore could no longer ignore the call. "What is it, your honor?" he mildly inquired.

'Did I understand you to say that an old cow has more sense than this court?'

"No, your honor. I never made such a remark."

"Proceed," directed Judge Creaner. And the trial went on. After it was over a fellow lawyer intimated to Moore, who was something of a gun-and-knife fighter himself, that he had prevaricated.

"Oh, lied, you mean?" responded Moore. "You bet I lied. I had either to lie or kill him. You'd play hell apologizing to that old nose."

# The Golden Bars of Mokelumne Hill

by Harry C. Peterson

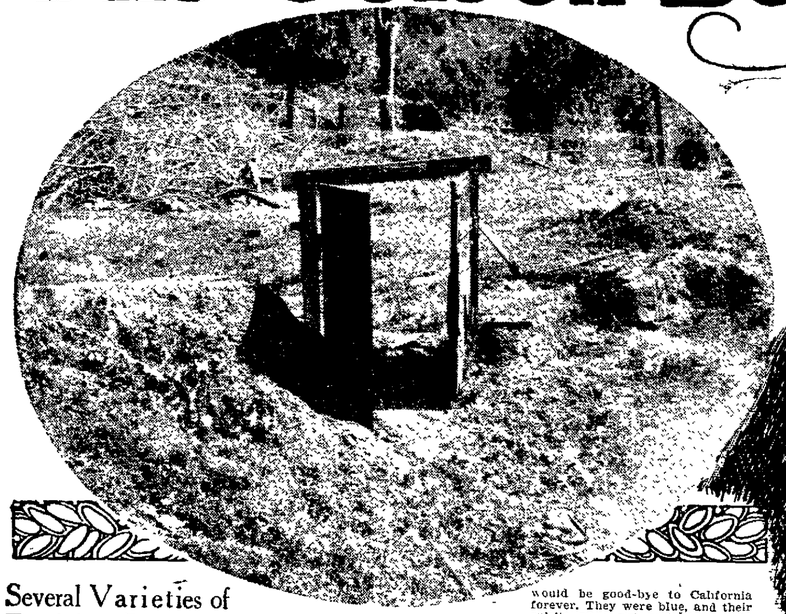

*Interesting relics of Mokelumne Hill. At the upper left, the portal to an old barroom, showing the effects of the Volstead act; lower center, the old brewery, and at the right, a miner's cabin.*

## Several Varieties of Exciting Diversions Offered at Camp in Period of Pioneers

## Precious Metal Literally Taken Out by the Bucketful in Halcyon Days of Forty-nine

"BARS, son," said the Sage of Table Mountain. "Bars are great trouble makers, trouble prolongers and trouble enders; but each is a different kind of bar; and son, no place on earth had such a variety of bars as we fellows had here in '49

"And son, the good lord had his finger in the mixture along with the rest of us. He it was who let the rivers swish and swirl at the foot of the gulches and twist and toss the rolling gravel into long flat heaps that got higher and higher until they barred th course of the river. Then the river rose up and cut a way through on the other side.

"Then we poor mortals came along and we called these places bars; and when we discovered that these bars contained gold that would just naturally flow through our hands on down into the bank at 'Frisco, why other places began to build up right close in to stop this innocent flow of gold to 'Frisco, so we called them bars because they also stopped the gold in its natural course.

"Funny, when you think of it, isn't it son?

"And in stopping it they barred us from our good sense and we drank; we gambled, we quarreled, we scrapped, we fought, we killed each other; and when we started to light out for safer places we were nabbed and told that the bar of justice would restrict our movements for awhile.

"Then they put pieces of iron rods in the windows and they became bars and prevented us from roaming at will.

"Then, son, after we had made the rounds of all these various bars they slipped a rope around our necks and gave them a twist that no chiropracticer on earth could straighten out.

"Only in the finish did we have the laugh on them; for they had to do the hemp stretching from over a good oak limb, but now I hear they have even taken that pleasure away by putting in a heavy four inch steel bar at Folsom to hang the boys from.

"Funny, son, funny ain't it? Bars, bars, all kind of bars, even in these days, but they don't function as harmoniously as they did somehow. One misses fire most of the time now-a-days and it's the exhaust from this one that I miss most.

"No son, I've lived a hundred and three years so far without drinking moonshine whisky and I guess I can stick it out for awhile yet; but if you know anyone passing this way with a little of the genuine old sunshine brand, just remind them that I live here."

When one comes to think of it, the Sage was not so far off in thinking that the bar question presented rather a humorous aspect in '49.

The river bar supported the whisky bar, the whisky bar supported the bar of justice, furnishing most of its cases, and the bar of justice kept the jails well filled. The combination still works quite efficiently, and the outlook for the future, judged from the graduation reports of scores of law colleges, is quite promising.

Possibly the three gold-bearing bars of the Mokelumne river were the three richest gold producers in that district adjacent to Mokelumne Hill itself; and probably few bars in any district ever exceeded the Lower, Middle or Upper Bar of the Mokelumne river in quantity and quality of gold found.

The Mokelumne Hill diggings were the result of an accidental discovery and accidental discoveries seemed to hover around that place more than any other in the mines, for while it seemed that every time some one had an accident a nugget or two would crop up as evidence of the fact.

If a man ate a handful of currants and his teeth closed over a little rock, that rock would prove a piece of solid gold fresh from the Mother Lode; instead of a solid gold crown from one of our teeth as it is today.

If he slipped on the river bank and slid into the water, as soon as he got his head out and looked back the miner would see two goldplated streaks where his heels had ploughed through the dirt.

If he placed three or four rocks together for a little fireplace on which to set his iron kettle to cook his beans, he would find on returning to his cabin at night his kettle on the ground with the beans scattered in the sand. The fire had melted down the rocks into big ingots of solid gold.

Should he shoot a buzzard he had to yell "Look out below fellows!" for fear that someone would happen to be under the spot the dead buzzard was headed for with its gizzard filled with two or three pounds of gold gravel.

Maybe it wasn't quite that bad, but I've been told it was so. You need not believe me; I didn't believe the other fellow.

On the other hand, the following accidents and finds are authentic; of historical record.

Truth is not only often stranger than fiction, but it is also vastly more interesting.

When you take your little pick and hoe in your hand this Sunday morning and go out and dig in your garden just imagine you were up on the Mokelumne in '49 as you bury your pick in the ground and turn up a stone here and there. Accidents will always happen, and gold was once discovered in Oakland in early days.

Dr. Gillette and a companion were prospecting along the Mokelumne river in '49. They were coming down stream, which was the reversal of the usual way. They had passed over the Upper Bar, late one of the richest in California, and saw nothing to interest them. At the Middle Bar they were more interested in a few naked Indians that lay around a safe distance from contamination by the river water. They were of the "Jose Jeans" tribe. Just where they annexed that name is not apparent. Aside from the name they were just as dirty, just as filthy and just as lazy as any of the other Digger Indians at that time.

Dr. Gillette prospected around until noon, then went over to the bank along side the gravel deposit, and calling his companion to bring their knapsack with its lunch of bread, cold beans and clammy fried bacon, he drove his pick into the bank and sat down. Both were tired, both disgusted with the outlook. If they had had only enough to go back east it would be good-bye to California forever. They were blue, and their spirits were not revived by cold fried bacon smeared with mushy cold baked beans and stale bread.

Finally the doctor pulled himself together and said, "Bill, let's get away from this accursed place. We'll starve if we stay here over night. The quicker we get to Sacramento the quicker we get back home. Digger Indians don't appeal to me as patients."

Wearily the doctor stretched himself, reached down and yanked his pick out of the ground and started down the stream.

But accident was right on the job. His companion happened to look at the piece of earth and rock that the pick had started rolling down the bank.

"My God, Doc! Look at that rock, quick! Geewhillikens, Doc, it's solid gold!"

"Gold hell! There ain't any such thing in this country. Come on, let's vamose."

But his partner insisted. Doc went to the bank and when he was handed a small chunk of solid gold weighing two pounds he forgot his grouch and the two proceeded to digest those beans and bacon. They worked all afternoon and nearly all night, and all the next day. Hunger forced them to quit and go up stream to a little town near the upper bar.

They borrowed a scale and that night secretly weighed their gold. Just fourteen pounds for their twenty-four hours work! The doctor decided he would stay in California for a few days more. That night they sneaked back to the Middle Bar and proceeded to dig.

For three days they dug up gold by the pound; then some one began wondering why they had left the upped camp so suddenly and started out down stream. A Digger Indian's grunts and index finger gave the clue to the doctor's whereabouts. On the fifth day 500 red-shirts were staking out claims. Middle Bar had come into it's own. As if by magic a tent appeared here, another there; a brush house near a tree; a mud covered grass shelter against the bang. A few logs were laid on the ground; four poles put up at the corners, some blue drilling stretched over it for a roof, two logs were hewn off on one side and placed on the two stumps from which the trees were cut, some tin cups unpacked, a keg uncorked and another bar was doing business at Middle Bar. Within two weeks there were 200 men living in "Sonoran Town," with regularly laid out streets; houses of oak boughs for walls and roof, some with oak boughs on the roof and no walls; others had nothing but the four corner poles to indicate where the house would eventually be.

The place was full of Sonorans from Mexico, Chileans from Chili, Peruvians, Frenchmen and a few Americans.

Under the big oak trees were monte tables and at night crowds gathered under the lanterns hanging on strings tied to the oaks' lower branches just over the gaming tables.

The tables were of the roughest planks, some merely logs smoothed off on one side; some made from empty barrels. The hotel and gambling place were owned and run by Baptiste Perrot, who had been a mountaineer with Lieutenant Beale on his overland journey to California. Perrot was a very decent sort of a fellow and a natural born woodsman. Consequently he felt that when he put up a roof of boughs over four poles and called it a hotel, that he was far in advance of the rest of the crowd. He furnished room and board for $7 a day. If he ran out of rooms he let his roomers sleep under the oak tree. There was a distinction but no difference. Today we have the oak tree in our cities, but it is labeled "Annex." Just as good, but different.

He had but four rough boards for tables. Two he used for a monte table, two for a dining table. Diners and players had to take their turn at each. At each he provided stationary seats; logs set in forked limbs buried in the ground. The bar was one heavy log hewn flat on one side. It was held up elbow height on two forked oak branches well set in the soil. On another log behind the bar was an assortment of drinks that would make a strong appeal, even today.

Perrot was a hearty eater and he knew how to cook. Just as soon as the first freight wagon arrived from Sacramento he began to serve meals that became famous all over the Mother Lode, just as the meals furnished at Nelson Point in Plumas county the past twenty years have become famous in Northern California.

Baptiste used his pick and shovel for other purposes than digging gold. He planted a little garden. Soon his bill of fare included fresh green corn, fresh green peas and string beans. He imported the finest of canned oysters; roast turkey was on nearly every Sunday's menu, while the butter was the finest Goshen pack that he could secure. His coffee was his own particular blend and unsurpassed in the mines.

But it came high, though in comparison with the amount the average miner was getting, it was not so bad.

Captain Tracy, Dr. Gillette, Mr. James and Mr. Fisher were all regular boarders there. N. W. Spaulding, afterwards mayor of Oakland, was a boarder for a time at this place until he and Judge Thompson, later of San Francisco, erected a small cabin.

Spaulding and Thompson had moved into their cabin but a few days when they had a mysterious breaking out on the skin. It came on very suddenly and became more intense every day.

Dr. Soher had just arrived from the east. In their misery, they sought his advice. He carefully examined their tongue, felt of their pulse and said the trouble was due to a feverish condition of the blood caused from too much salt air on the long ocean voyage.

The doctor prescribed a strong physic to be taken daily until cured. They kept up the nightly imbibing of the physic for two or three weeks, all the time the condition of their skin became worse and they had lost pounds of flesh.

As they got weaker the doctor prescribed still heavier doses. But the fever continued to increase.

They finally decided that they would sneak down to the Indian village one day and see the medicine man there. They found him up on the side of the canyon gathering herbs. They did their best to explain what they were after. But that Indian just stood and looked at the two men and grinned. The more he grinned the more desperately Spaulding tried to make him understand what they had come for. At last the Indian seemed to comprehend. He smiled a slow amused smile as Spaulding demanded:

"What you think him is?"

"Him? Him heap plenty hell-biters. Us'em heap plenty kearseen, heap wash 'em lots. Heap wash 'em shirt; burn 'em pants. Heap plenty hell-biters!"

And the Indian doctor took a stick and pointed at a particularly red place on the Judge's breast and said:

"Look 'em close. Watch 'em good!"

"Spaulding, get out your magnifying glass and see what you can see."

Spaulding got out his glass and carefully looked, turned pale and said but three words:

"My God, Judge!"

Hot water, coal oil, turpentine, ashes, a fire and a week's hard work with burning sulphur effectually removed the minute placer workers on the bodies of the Judge and Spaulding.

When they were through they went to the doctor and asked his fee; he said that about $65 would adjust matters. The Judge gravely handed it over. As the doctor put it in his pocket the Judge casually remarked that the boys would be interested in knowing what had ailed them and how it was cured. The doctor swelled up and wondered just what he should name the disease. Spaulding named it for him, also what the cure was and from whom they got the advice that made the cure possible.

"Good Lord, boys! Take back your $60 and keep your mouths shut and I am your friend for life."

The two patients were likewise desirous of keeping from the rest of the crowd the fact that they had been entertaining for three weeks a horde of "hell-biters" without knowing what was bothering them.

In the spring of '49 Mike and John O'Neal, Peter Jacobs, John Smythe, Godey and Perry Lake, two brothers who had come out in Stevenson's regiment, and Captain Roberts from the Sandwich Islands arrived at the little town. Over a thousand men were scattered over and around the Middle Bar by this time. They literally took the gold out in buckets full. It is stated that the monte dealers alone took over those crude log gambling tables more than three millions of dollars; while another two millions got out of the diggings there, only to pass through other gamblers' fingers at Jackson, Sonora, and at the fast growing camp at the top of the hill.

Spaulding had good luck until he tried to force it. He had picked up some good specimens of gold from a deep hole at a turn in the river. On the strength of this find he organized a little company, whip-sawed 13,000 feet of two inch lumber in one season to flume the Mokelumne river, build a wing dam and mine the river bottom that would be thus exposed.

They did an immense amount of expensive work, made the flume, deflected the flow of the river bed and proceeded to clean up on their labors.

The complete returns from this clean-up was $160.

On the other hand two miners were working on a claim near Mokelumne Hill. It was on a little flat and right in the center stood a beautiful large white oak tree. The ground was but fairly rich, but was consistently sprinkled with gold. For months they worked in and around this tree, digging ever deeper and deeper, but not wasting time to dig out the tree itself. To do so would mean that they would be delayed in their work while cutting out the trunk and its branches.

So the tree stood on a little pedestal by itself when winter came on.

Christmas eve there was a terrific downpour and windstorm. In the morning the two miners looked out and saw that the tree had been blown down right where they had been working.

Cursing their luck, they went over the morning after Christmas to see how much work they had to do before they could get at pay dirt again.

As they walked around where the rain-washed roots stood up erect in the bright sunlight, they saw, held in the grasp of a small root, a shining chunk of pure gold weighing five pounds.

It was a signal for rejoicing and work. Never was a tree's roots so thoroughly cleaned as was this oak's. A little fortune was cleaned up from it.

Sometimes good fortune awaits where least expected. In Mokelumne Hill is a little church. It was built in those early days when women were scarce. One lady, going to church on a Sunday morning after a heavy rain picked up an eighty dollar nugget. She was a good lady, she believed in the good work the church was doing, but eighty dollars would help out immensely on the cost of a new dress.

She went into the church without mentioning her discovery to anyone. The preacher gave them a lecture on the sin of working on Sundays, particularly working in the diggings on the Lord's day. Sunday should be devoted to doing things for the Lord.

This latter statement clinched the matter in the mind of the lady. She slipped the nugget in the hat. The minister was curious to know the cause of the wide smile upon the face of the usher.

When he saw the nugget he most graciously asked who gave it. The good lady embarrassingly told him how she had found it and when. Whereupon the whole congregation was told that it was perfectly proper for them to look for nuggets on their way to church on Sundays, providing they deposited them in the collection plate before the commencement of services. He did not want to give them too much time in which to think over the question of whether they would or would not leave it for the good of the cause.

Lazy men seemed the luckiest in the mines. One man, well qualified to receive much luck, took up a claim under a shady tree; worked two days, very leisurely, with many resting periods. He did not take out a cent; got disgusted, threw up the claim.

A little Dutchman jumped it and in the first day's work dug out $800. The lazy lout came back, borrowed five ounces from the Dutchman and started a boarding house. In three weeks he had cleaned up a small fortune and sold out for $1200.

Sam Gilman was working in Picayune gulch near the Hill. He had not had much luck, but he persisted in being happy. One morning he decided he would move on up the river the next day. But about sundown he took a spurt and dug down a little further, and unearthed the Picayune nugget weighing sixteen pounds.

On Corral Flat, not far from the Hill, was found a most curious nugget that weighed nearly seven pounds. It was of about the size and shape of a log chain hook, and today would have sold at an advance of probably fifty per cent of its actual value owing to its unique shape.

One peculiarity of the Mokelumne river gold was its close resemblance to pumpkin and cucumber seeds. The old miners declare that if a bushel basket of Mokelumne river gold was gathered together, of this particular

(Continued on Page Fifteen)

# Singing to a Golden Shower

*Catherine Hayes, celebrated singer, as she appeared at the time of her visit to California in the early 'fifties.*

## Famous Singer and Her Tour of Mining Camps Before Her Farewell to the State

## Catherine Hayes on the Concert Stage in Roaring Fifties and Her Personality

*By B. G. Rousseau.*

CATHERINE HAYES, affectionately known by her contemporaries as "The Swan of Erin," was one of the first noted opera singers to appear in California when the Golden States was young, way back in the early 50s. She appeared here through the efforts of P. T. Barnum, who first introduced Jennie Lind to the United States. Her contemporaries in the musical world were Albini and Sontag and the Spanish dancer, Lola Montez, whom she called her friend; but there was a world of difference between the fiery Spanish artist, vivid interpreter of terpsichore, the morganatic wife of royalty, and the calm, placid "Swan of Erin."

Catherine Hayes was born in Limerick, Ireland, in 1828. A city noted to this day for its gloves, races and beautiful women.

Catherine was a quiet, reserved girl, not very robust. Her favorite pastime was to wander by herself down to the picturesque banks of the river Shannon, where, concealed in the thick shadow of the trees, she delighted to pour out her pent-up emotions in a medley of songs and trills, all quite extemporaneous, as at that time she had never had a singing lesson in her life and did not realize the great gift that was hers, which later was to thrill the hearts and stir the souls of thousands.

One starry summer's night when the river was full of pleasure craft, Catherine, concealed in her leafy bower, was pouring forth a veritable flood of melody. One of the small boats stopped close to shore and its occupant, Bishop Edmond Knox, listened intently. Rev. Knox had no slight knowledge of music himself. At that time he was the Bishop of Limerick, and later became the patron and later the pupil of one of the celebrated Rogers brothers, one of whom was at that time organist of Limerick cathedral. Bishop Knox was enchanted and lost no time in becoming acquainted with the young singer. He persuaded her mother, who was a widow and Catherine's sole guardian, to allow her daughter to take singing lessons from one of the foremost teachers in the city at his expense.

This lady first taught her to sing simple ballads, but Catherine had no confidence in her own ability; an intense, over-mastering diffidence seized her on her lesson days. Only when the shades of evening were falling and she had retired to her leafy bower among the trees on the banks of the placid Shannon, could she give vent to her marvelous voice. Finally, after much practice, she lost all sense of diffidence and fear and became capable of the most difficult vocal exercises, which she performed in a truly brilliant manner.

After consulting with friends, Bishop Knox determined to give his protege the benefit of larger opportunity. A subscription was raised, a large sum collected, and Catherine was sent to Dublin, where she became the pupil of an Italian, Signor Antonio Sapio, in 1839.

Her voice was a pure soprano of full, clear, silvery tones. Her knowledge of music was limited, but she was full of ambition, and once started on her career, she applied herself to her studies so earnestly, that on May 3, 1839, scarcely a month after her arrival in Dublin, she made her debut with Signor Sapio in a concert given before a fashionable audience.

Success came rapidly after this. In the following January she paid her first visit to Limerick, where she sang before the Bishop and admiring friends, who were astonished at her rapid progress. She sang in public at a benefit entertainment for herself and her teacher and was a huge success.

In 1841 she met Franz Liszt, who was charmed not only by her voice but her delightful, unaffected manner. Hayes at this time was one of the leading singers at the Anacreontic Philharmonic concerts, singing at ten guineas a concert.

On the advice of Madame Leblache, the noted opera singer, she went to Italy, there to try for operatic honors. She went first to Paris, where she studied under Garcia for eighteen months; thence to Milan, where she became a pupil of Signor Felice Ronconi of Milan. She made her debut in the Italian city in 1845 in the opera "I Puritani."

After many adventures and successes on the Continent, Miss Hayes went to England, where she made an appearance at the Theatre Royal in Liverpool. She left for New York in September in company with Augustas Barham and Herr Menghis, the noted baritones. In New York she came to the attention of W. Every Bushnell, a wealthy patron of the arts, who offered to take her on tour over the United States for the sum of £3000. Miss Hayes accepted and arrived in San Francisco November, 1852, and was singing throughout the state in 1853.

Her success was marvelous from the start. In 1853 she sang for the first time in San Francisco, where enthusiasm ran high. Tickets sold for quite unheard of sums. One went for $1150. One writer of the times says that gold "slugs" ($50 pieces) were often thrown at her. One of them hit her conductor on the heel just as he was gracefully leading her off the stage. When the cantatrice appeared at Sacramento, enthusiasm waxed equally ardent; in fact, more so, as the Sacramentans wished to show their sister city, San Francisco, that when it came to mere money they could go them considerably better. The Union Hotel on Second street was the scene of the sale of tickets, which became spectacular before the end of the sale.

The hotel lobby was jammed on the day the sale was to begin with an eager, bustling crowd which overflowed into the adjoining barroom. Colonel J. B. Starr was master of ceremonies and extemporaneous auctioneer. Placing his silk hat firmly on his head, the doughty Colonel mounted a counter and called for M. Bushnell, Miss Hayes' agent, who mounted beside him. Then the fun began.

Bids rose steadily from $100, which was hardly considered, to the final bid of $1200, which amid the excited cheers and howls of the assembled crowd, was knocked down to the Sutter Rifles, a crack military organization of those days, who proudly presented the coveted trophy to General John A. Sutter.

The concert was given at the First Congregational church, then having the largest seating capacity of any public building in town, being able to seat 400 persons. On the night in question General Sutter occupied the seat of honor, a green velvet sofa, placed conspicuously in the front row, where he sat in state in all the glory of full dress uniform, his sword clanking at his side.

Miss Hayes managed to make herself very popular with the San Francisco firemen on her first visit to that city. On Saturday, May 14, 1853, the entire department turned out in full uniform to attend her farewell concert. The theater was especially decorated for the occasion and Miss Hayes was in unusually good voice. She sang an original composition entitled "Farewell to California," which was enthusiastically received. At the conclusion of the concert the singer was greeted with a round of lusty cheers, the entire fire company escorting her to her hotel. She seemed much impressed with the closing incidents of her California visit.

Before leaving San Francisco, Miss Hayes had the pleasure of renewing acquaintance with Miska Hauser, the Hungarian pianist, whom she had met some time previously. On seeing a familiar face in the hotel lobby the usually unemotional Hayes rushed toward it, and so glad was she to meet her old friend that she impulsively threw her arms around his neck and hugged and kissed him, to the great [illegible] of the onlookers.

Hauser has this to say of Miss Hayes in his famous diary: "During the past year Miss Hayes has earned with her singing a half a million dollars, and here she is overwhelmed with gold in the real sense of the word. Would not have been able to secure a seat at her concert but for her intervention."

In San Francisco a great concert was given Hauser by Governor Woodworth, at which Miss Hayes sang. She is said to have given "Comin' Thru the Rye" in a truly inimitable manner as an encore.

On her departure from San Francisco Miss Hayes made a tour through the gold mines, after which she left America. Following a successful trip through the Sandwich Islands, South America and Australia, she returned to England in 1856, after an absence of five years. In October of that year she married Bushnell, her manager, at St. George's, Hanover Square, but always retained her maiden name for professional purposes. Her husband died at Biarritz July 3. Miss Hayes outlived him a number of years. She died August 11, 1861, at Sydenham, England, in the zenith of her fame, leaving behind her property valued at £16,000, all earned through her golden gift of song.

## THE INTERRUPTED OBSEQUIES

At Carson Hill, where mining still goes on, there was sorrow, for one of the most popular, best-beloved of "the boys" had passed in his checks. His bereaved comrades decided that the least they could do was to give him a bang-up-up funeral.

It was whispered about Carson Hill that one of their fellow-miners had been a powerful and popular preacher in an Eastern city. So they asked him to say the prayer and make the funeral oration at the grave, which he readily consented to do. This important matter settled, all hands took a drink, and started for the grave with the body.

The cemetery was about 100 yards from camp. Arrived there, they dug the grave and lowered the body. Then the minister began the prayer. Resolved to do justice to the judgment of those who had requested his services, he made it a long one. The miners knelt with him in a circle around the grave.

One of them, seeking distraction from the long prayer, picked up a handful of earth and mechanically obeying an old habit, began to crumble it and let it pass away through his fingers. Suddenly the glitter of gold caught his eye. Earnestly he seized another fistful and began to examine it with minute attention. A neighbor, who could not help witnessing his intense absorption, grabbed a handful for himself, and in a few minutes everyone but the minister was sampling the dirt. He ceased his prayers.

"Boys, what does this mean?" he inquired, looking about him. Then he, too, seized a fistfull of "the aureate earl."

"Gold, gold!" he shouted, after a moment's inspection. "The richest kind of diggings! The congregation is dismissed."

The body was hastily hoisted out and as hastily interred at a considerable distance, after which the mourners hurriedly returned to the original excavation.

A new diggings had been staked out at Carson Hill.

### FOAMING JOY.

Wayne H. Wheeler, the well known prohibition lawyer, said at a dinner in Washington:

"This clamor for beer and light wines leaves me cold. I'll say nothing about light wines, though we all know they give the French pyorrhoea. But beer—beer is a curse.

"The best beer brewed comes from Munich and the Munichers are beer slaves. One day a man said to a Munich hodcarrier:

"'Fritz, if the fairies gave you three wishes, what would you wish for first?'

"'A thousand barrels of beer,' was the prompt answer.

"'What would your second wish be?'

"'A larger stomach.'

"'And your third wish?'

"Fritz thought for a moment, then he said:

"'Another barrel of beer.'"

"Do not be so cast down," she said, "it grieves me greatly to give you so much pain." He looked up and laughed. "Don't worry," he said, "my proposal was just a freak election bet." — Cleveland Plain Dealer.

# The Mistress of Villa Narcissus

## Gabrielle Beaumont That Was and Parts She Portrayed With Booth and Barrett

## Actress and Singer and the Home Built After Her Own Plan in Berkeley Hills

*By Mira Maclay*

NO, it is not in Italy, but up in the Berkeley hills, and those who know declare that the spot looks a genuine bit of Italy. But then Italy is a sort of overseas first cousin of California, and cousins often look alike. The villa that bears the name Narcissus is the studio-home of Madame Gabrielle Chapin-Woodworth, known in private life as Mrs Newton Woodworth, former actress and singer in Italian opera. She has lived in Florence so long, and is such a cosmopolite anyway, that she fits equally well into an Italian or American setting, while Villa Narcissus, the home she planned and created, is an expression of her real self and a reflection of the rich life she has lived.

An American girl, of American ancestry, with both English and Dutch in the far background, one of her early memories is of General Sherman of Civil War fame. He was an intimate friend of the family, indeed, her father's house in New York was the place where Sherman paid his last social call Mrs. Woodworth recalls the old warrior's kissing her goodby on [illegible] "scratchy" kiss, she says, and she remembers her hot, childish resentment of the liberty the famous man took, kindly, and no doubt, partly as a mark of his esteem for the household

When just a slender slip of a girl Mrs Woodworth made her debut on the professional stage as a member of the famous Booth-Barrett combination. It was in San Francisco, and she obtained her first work by luck and accident, as has happened with many another actress who later made good.

It came about this way. Elizabeth Robbins, who afterward became the wife of Pennell, the famous English artist, was a member of the cast. She left at San Francisco, unexpectedly, and putting the company in a near-lurch, at least. Mrs Woodworth, then Gabrielle Beaumont, who was traveling with the company, was interviewed by Barrett as to whether she could possibly be impressed for the part of Calpurnia, wife of Julius Caesar, the play being the Shakesperian tragedy of that name

Of course I can do it," she assured the great actor, trying to put on the front, she says, of having acted for a thousand years. "Haven't I played everything from Topsy to Portia?"

Questioned as to where she had played such a varied repertoire, the admission was forthcoming that it was in school plays and church and club dramatics But the necessity was urgent, and she was given the opportunity—and made good. Her first roles were the mature parts for which Miss Robbins had been cast, but she was engaged for the following season and assigned the junior roles—Lucius in "Julius Caesar," Jessica in "The Merchant of Venice" etc, that became her [illegible] and too.

The first night [illegible] on the stage in San Francisco, Mrs Woodworth recalls Booth put her entirely at ease by a side play, as it were, between them. She was standing up stage, near him, dressed in the draperies of a Roman matron, and amidst the gorgeous scenery the company carried with them. Both was cast for Brutus, and it was the scene between Cassius and Caesar where Booth had a moment's respite. Turning to the little girl, ready to act the wife's part he said so she alone could hear, "Have you had spring onions tonight?"

She knew he referred to a previously confessed mutual fondness for this delectable young vegetable, but the inappropriateness referring to spring onions in the midst of the tragic play, appealed as a bit of humor that set Mrs. Woodworth entirely at ease.

"After this," she says, "he never forgot, and every night we played went through the formula of this absurd question at the same place."

The first night of the next season, when she was playing Jessica in "The Merchant of Venice," Mrs. Woodworth recalls having stage fright, from some reason not understood, even now. She was awaiting her cue to go on, standing with knees actually shaking, so she could feel them hitting together. Booth seemed to sense her fright, and when the call, "Jessica, Jessica, I say," came, he gave it in such a wonderfully reassuring way that courage immediately oozed back, and she managed to go on the stage and act, as usual. Booth, Mrs. Woodworth says, was one of the most tender, gentle and understanding of men.

*Mrs. Woodworth is shown above in one of the costumes, in which, as Gabrielle Beaumont, she acted with Booth and Barrett. Below, she is presented in a recent portrait.*

One brilliant three-nights engagement in Louisville when Booth, Barrett and Modjeska were triple luminaries, Mrs. Woodworth says she will never forget. She recalls with vividness, too, an engagement in which Modjeska played Anne Boleyn in "Henry the Eighth," and Otis Skinner was cast for the king. Modjeska's playing of Marie Stuart in another play stays with her till [illegible] Madame Modjeska was so superbly tragic in this role," Mrs. Woodworth says, "that the tears, real tears always rolled down my cheeks while I, as lady in waiting, knelt while she passed on to her doom

Modjeska was a student, she says, a diligent reader of worth while literature, and always in touch with the thought of the day. She was an artist as well as an actor and always designed her own costumes. "She used to send me little water color sketches, made by herself," Mrs. Woodworth says, "during the summer, so I could plan my costumes to harmonize with hers"

Mrs Woodworth also designed her own stage costumes, even from the first. She recalls being called one time to the dressing room of Barrett It was during her first stage days. She went, fearful and trembling, for to be called to the stars room usually meant a reproof for something, or other, decidedly amiss.

When she arrived he asked bluntly, "Where did you get that head dress?" referring directly to what she wore as Jessica.

"I began to make trembling apologies," Mrs Woodworth says, "when Barrett called out, 'Edwin! Edwin!' to Booth whose dressing room adjoined his own. Booth soon poked his head inside. Her fear and trembling mounted higher and higher.

"See this, Edwin," Barrett asked, pointing to her work. "Made it herself, she says Isn't that just right for the part?"

"My relief was so intense," Mrs. Woodworth says, "that I hardly realized the compliment."

A brilliant dinner given in Washington, D. C, by Madame Modjeska and her husband, Count Bozenta, is recalled by Mrs. Woodworth. She was so young at the time that her hair was still worn in three curls, down her back, and tied with a big ribbon bow. The dinner was to honor a Spanish writer and Mrs Woodworth was one of the two Americans present. She says she will always remember the ease with which Madame Modjeska addressed each guest in his or her own language—Spanish, French, Italian, etc., by turn, the great actress being also a splendid linguist.

Her husband, by the way, Count Bozenta, frequently helped Mrs. Woodworth with the French with which she was then struggling, and held her very strictly to account in his pastime lessons.

All the time Mrs. Woodworth was acting on the dramatic stage she studied music, feeling that some day she would come into her real own on the operatic stage And so it was. She married and went abroad to live, and studied voice under Vincenzo Lombardi. She made her debut in Italian opera in Florence in "La Sonambula" Edward Johnson a famous American pupil, of the same master, made his Italian debut the same week Her repertoire includes La Boheme, Rigoletti, Lucia L'Elisir de'Amore, [illegible] acci, Linda di Chamonounix, Lohengrin and other operas.

At the time of the war she came to America on a concert tour, finally settling down for quiet life at a hotel in Berkeley. With her husband she lived there until she built the studio home. It was in the intimate reception room of this home, Villa Narcissus, that Mrs. Woodworth recalled for me these stage-day reminiscences. This charming little room is on the mezzanine floor, and opens out on the small balcony that overhangs the music room. The reception room is hung with autographed portraits of Booth, Barrett, Modjeska, Otis Skinner, Caruso and other celebrities. Over the door is inscribed the Mohammedan legend, "If you have but one loaf of bread, sell half—and buy a narcissus to feed the soul."

It is the key to the lovely Italian type villa which was designed, drawn to scale, and its construction supervised to the smallest details by Mrs. Woodworth herself.

It is a stucco house, the outside tinted a pleasant warm gray, with window and other trimmings the green of the Narcissus leaves, relieved with a blue that is the exact color complement. The roof, singled, is toned a bright orange, the color of the centers of the more brilliant Narcissi

A stepping stone walk leads from the street through a garden plot planted with hundreds of narcissus bulbs. Decorating the arched entrance, approached through a little pergola, is a tile, one of a series of four, depicting the various steps in the classic Narcissus story. The remaining tiles are used to decorate the mantle of the music room fireplace.

This music room, forty feet long, twenty-three wide and seventeen feet to the highest point of its vaulted ceiling, is the main feature Its arched windows are covered with theatrical gauze and hung with draperies of nasturtium yellow lined with narcissus yellow. The high side windows are paneled beneath down to the window seats. These panels are tinted jade blue, a shade which brings them out in satisfying relief against the soft gray of the plastered walls.. Many niches, lined with the same blue, are features of the music room and of the dining room and hall opening immediately off of it. Plaster casts, statuettes, or other works of art, are placed in the niches, accenting the Italian note.

The mistress of Narcissus Villa, who acted with Booth, Barrett and Modjeska as a girl, is still a youthful-looking woman, with a mass of red-gold hair, untouched by time's gray, piled high above a sensitive face—a face behind which the torch of an inner light shines more brightly, doubtless, than when a girl. She still sings, and last summer, which was spent abroad, she gave concerts once more in Italy. With her husband she is now planning a European trip of perhaps a year's duration, expecting to cross over in late summer.

# Machine Guns for Sea Lions

## Thousands Slain by Canadian Authorities in Pacific Waters to Help the Fisheries

*By Francis Dickie*

IN the dangerous and lonely waters of the Pacific off the northern coast of British Columbia, eighteen hundred and eighty-four sealions were killed by machine guns, rifle fire and clubbing by officers and men from the cruiser Givenchy of the marine and fisheries department of the Canadian government during the past summer.

Though the great sealions dwell remote on barren reefs jutting only slightly from the sea, the terrible effectiveness of man's destructive power and the helplessness of even these great brutes is vividly illustrated by the 1923 campaign, when it is taken into consideration that for only two days did a handful of men operate, yet wrought havoc among the animals to the total of 1231 adults and 653 sealion pups. The story of this cannot perhaps be better briefly told than to set down here selected excerpts from the report of Acting Machine Gunner W. E. Maiden.

"In order to fully appreciate the difficulties of the task before Captain Laird of the Givenchy it must be understood that the Virgin islands are in Queen Charlotte sound, in uncharted waters out of the run of ordinary ocean traffic, surrounded by a danger zone of several miles, the whole swept by the ceaseless surge of the broad Pacific. It was absolutely necessary calm water should be experienced before launch and lifeboat could be used to take the sealion hunters to their destination, which was always two or three miles from the cruiser. If they did manage to land in unsettled weather there was no certainty when they could be taken off, and all might perish before it was possible to render them assistance."

Report of the first day, after a week of waiting for fair weather: "Launch and lifeboat manned by nine men left Safety Cove for the Pearl Rocks. About 400 lions were there. Four men landed from lifeboat on largest of Pearls, while launch went over to others and swept them clean of lions. About 100 lions were killed by machine gun and rifle fire. Then steamed for the Virgin islands. Hundreds of lions were upon these rocky islands. Attacks were made on both of the big rocks of the Virgins by the entire party and then four of the party landed on the largest island and clubbed pups and also shot large lions in the water and on the rocks. Some lions refused to leave the pups and died beside them, while others threw their young into the water and swam away with them, unless shot. Several pups stomped around some of the slain lions." Report of the second hunt, several days later: "There were not many lions on the Pearl, probably 150 at most, and wild. Twenty lions were shot and three pups. Then the trip to the Virgins was made. There were still plenty of lions there. This time, though, after the attack on the big rock, the lifeboat party went ashore, while the launch with four men went to the next largest rock and cleaned it up. Returning to the big island it was found there were more pups than on the first raid, the pupping season evidently just starting, and probably another school of lions had come in during the interval between the first and second raids. White was tired out from killing pups, so he and Chester went cruising from rock to rock, keeping the lions on the move and sending many where the riflemen on the big rocks could get some good shooting. During the afternoon I personally killed 74 lions in the sea at ranges of from 25 to 50 yards. Fourteen of these were enormous bulls, while I missed five big fellows and slightly wounded a few others. This does not include pups shot on land and sea, nor machine gun fire, but simply sniping from the rocks with a rifle. Others of those on shore did even better. One machine gun, ten rifles and one revolver were carried by the raiding party. There was little need to shoot at the lions at long range, for if the marksmen were not too exposed the lions would come to the rocks and attempt to land. Q. M. Moore selected a position with this idea in view and had some good shooting at lions landing on the rocks a short distance from his vantage point. Especially late in the afternoon the lions were very tired from being chased by the launch and were anxious to get ashore for a rest, and thus the task of the shooters was easy until the ammunition became exhausted and the raiders returned to the Givenchy, which then steamed for Vancouver."

*A young sea-lion pup captured and saved during a raid on a British Columbia rookery is shown in the upper left; in the center, the steamer Givenchy, Canadian fisheries' cruiser employed in the war on sea-lions, and below, sea-lion hunters and some of their quarry.*

To all animal lovers this brief and business-like account of the killing of a beast whose habits and life story are but little known to man, will have a heartrending effect. We picture the heroism and the loyalty of those noble parents who faced man and machine guns, and died rather than desert their young, or of others, equally, but differently, brave, throwing the immature offspring into an as yet to them unnatural element and swimming away with them until stopped by rifle fire.

"Why then this attacking of a defenseless wild animal at the most vulnerable (the birth season) time" naturally will exclaim thousands of people to whom the sealion is barely a name.

Because the sealion is a destroyer of edible fish, and on occasions has broken the expensive fishing gear used in taking salmon. Thus the 1923 killing carried out by the crew of the Canadian fisheries cruiser Givenchy was not done wantonlly nor without previous careful consideration by both the provinchial government and the federal. Two different investigations were conducted in the matter, one in 1913 for the provincial government by Dr. C. F. Newcombe and W. A. Newcombe, and a second in 1915-16 by the federal, in charge of Dr. C. F. Newcombe. Hamar Greenwood, Dr. C. McLean Fraser, biologist, and Clyde L. Patch, dominion taxidermist. These commissions found the opinion of cannerymen, fishermen and Indians unanimous that the sealion eats large quantities of edible fish, such as salmon, halibut, herring, cod and eolachan. Examination of 14 sealion stomachs by Taxidermist Patch showed herring in 12.

## Dominion Government Enlisted in Campaign as a Result of Depredations by the Animals

In 1913 in the Rivers Inlet district (one of the largest salmon fishing grounds in the world) fishing gear estimated at $3000 was destroyed by lions getting entangled in nets while taking fish out of them, and $1600 in 1915. So great were the depredations that fishermen in 1912-13, in this district, were for a time forced to suspend operations. The only other point the commission learned where fishing was interfered with was in Barkley Sound, west coast of Vancouver island. Here the sealion charged the great schools of herring when on the shoal grounds available for fishing and drove them out to sea, making fishing more difficult.

Only in recent years, however, have the sealions drawn attention upon themselves, first in 1911 in Rivers Inlet. From that time on the animals were hunted at intervals and kept in check by fishermen on their own initiative, and from $1050 bounty raised by the cannery companies in 1914 by levying a tax of $1.50 on each fishing boat, and during 1915 by bounty money amounting to $5750 given by the British Columbia government.

Owing to a great many animals never being accounrd for and the extreme difficulty of retrieving from the water those killed, as well as the fact that actual count was not always kept by fishermen, it is exceedinly difficult to accurately estimate the number of sealions killed between 1911 and 1923, but the number is close to 12,000. As the census of the sealion population taken in 1913 by Dr. C. F. and W. A. Newcombe gave 11,000, the animals must now be greatly lessened in numbers.

Living remote in the wild, reef-protected waters off the coast of northern British Columbia, the sealion has now become extremely shy of man, and is more than ever difficult to study by those interested in its life history, and practical-[illegible] close range. It was first noted by a Russian, Steller by name, companion of the famous Vitus Bering, during the ill-fated voyage of 1740. He named it Leo Marinus; but later naturalists called it after its discoverer. Male sealions are from 11 to 13 feet in length, girth 8 to 10 feet, weight from 800 to 1200 pounds though many large bulls exceed this. One weighed at the Alert Bay Cannery in 1913, was 2240 pounds. Females are from 8 to 10 feet in length, average weight about 500 pounds. The animal has a massive skull, and huge canine teeth. The species in British Columbia waters is the Steller's, or gray sealion (Eumetopias stelleri). They dwell on rocky, bare reefs mostly jutting only a little above the sea level, in a triangular shaped territory with a radius of about 65 nautical miles in the waters off the northern coast of British Columbia.

On these reefs they haul out to rest, breed and have their young. The young are apparently not taken to the water until they are a month or so old, when they weigh in the neighborhood of 60 pounds and are about three feet long. From what observations have been made, it appears that the female has two pups, born from the early part of June to the middle of July, the time varying a little, according to the old Indians. When in danger the mother sealion will catch up the pups in her mouth and throw them into the water and assist them to swim away. The animal seems to have only one enemy beside man. This is the blackfish, a species of small whale. Hunting parties have seen a whale catch a big sea-lion and throw it into the air, then catch it again. Whether the sealion is a part of this cetacean's regular diet, or only chased occasionally, has not been determined.

In the days before the white

(Continued on next page.)

# Grasshopper Glacier

## Prehistoric Insects by Millions Found in Ice Bed Attract Writer With Camera

*By Joe Rickman*

GRASSHOPPERS, millions upon millions of grasshoppers; in fact, an almost solid lions of grasshoppers; in fact, an almost solid glacier of them, moving irresistibly down a mountainside

Dead thousands of years, yet perfectly preserved by the very elements that probably destroyed them—small wonder the clattering little field grasshopper of today is looked upon, at least by scientists, with increased interest

Just as fossils of animals, inhabiting the North American continent countless ages ago, form interesting objects of scientific study, so the clumsy yet more sturdy ancestors (for even grasshoppers have ancestors) of the sprightly little field grasshopper of the twentieth century interest science

So named because of the fact that thick layers of an extinct type of grasshoppers are to be found imbedded in the ice, Grasshopper glacier lies high among the jutting snow-capped peaks of the Rocky mountains, in Beartooth National Forest about 75 miles southwest of Billings, Mont.

Little known and seldom visited except by an occasional forest ranger or wandering scientist, Grasshopper glacier with its mysterious caverns and yawning crevices will probably remain unexplored in its entirety for many years.

[illegible] and dazzling sunshine alternately visit this land of perpetual snow and ice, surrounded by all the rugged beauties of an untamed wilderness, where the velvet-like stillness of the forests is unbroken save by the distant roar of the cataract, Grasshopper glacier is truly one of nature's marvelous creations

Viewed from a distance, walled in as it is by towering peaks, the surface of the glacier gives every appearance of a vast lake in the throes of a heavy storm. Billowing waves are everywhere in evidence, and in the late summer when the warm rays of the sun have bared the surface of its winter snows, the glacier assumes a dark, gray color

Illusions that this is caused by wash from the mountain sides are dispelled when a visit to the glacier discloses the fact that its surface is covered in some place to a depth of three feet by the bodies of myriad grasshoppers

Grasshopper glacier with three smaller ones lies in the form of a huge semi-circle just across the Montana-Wyoming boundary line and about five miles east of the northeastern corner of Yellowstone National park.

Extending from the east edge of what is known as Sawtooth peak to Granite peak, it forms a continuous stretch of ice more than three miles long and nearly two miles wide.

Through the center of this huge lake of ice runs a large crevice. Explorers coming upon it unexpectedly pause awe-stricken on its brink as the roar of an underground torrent, dulled by the depth of the abyss, reaches their ears.

Peering cautiously over the edge, one is met full in the face by dank gusts of mist and air that come swirling up from the yawning pit. To test the depth of the chasm, perhaps a boulder of ice is sent toppling over the edge

For a brief second the eye can follow the object as it drops like a plummet before it is gulped up by the inky darkness Then from far below come the echoes as the object strikes undoubtedly a shelf, only to go pounding and rebounding from side to side until the deep "booms" grow faint and are finally lost altogether as they mingle with the roar of the underground river

The face of the walls on each side of the chasm, however, offer an unusual opportunity to observe the grasshopper deposits in the glacial formation. At almost regular intervals thick layers of these insects are noted. Other deposits may be found in protected crevices

Although the exposed bodies are in a badly decomposed condition, perfect specimens can easily be obtained by searching in these crevices, or by chipping off blocks of ice from the face of the walls. When removed, however, the bodies must be handled with extreme care else they crumble to bits when exposed to the atmosphere.

A successful method of collecting perfect specimens for study has been to place small bits of ice containing the bodies of grasshoppers into a receptacle filled with alcohol, allowing the ice to melt away.

Scientists who have spent entire seasons at the foot of the glacier studying the species have declared the grasshoppers to be of an extinct type, existing many thousands of years ago. In view of the fact that insect life has proven extremely difficult to trace, they have been unable to determine the age to which the "glacier" grasshopper belonged.

They were almost twice the size of the field grasshopper of today and were of the migratory type. Their strong, well-developed wings point to the latter fact, while their presence in countless numbers in the glacier also indicates to the minds of the scientists that they traveled in great armies.

As an explanation of their presence the theory has been advanced that armies of these insects in traveling over the mountains at an unusually high altitude were caught either in storms, or cold air currents and were forced to light on the glacial formation, where they were frozen. During the centuries that followed they were probably covered by tons of snow and ice, which accounts for their almost perfect state of preservation.

During the lapse of time, it is thought, climatic conditions underwent a change. The surface of the glacier was slowly melted away until the bodies were again exposed to view.

Grasshopper glacier is also the head of several small streams flowing down the canyon at its base. For a distance of several miles specimens may be found along the banks. The water of these rivulets, however, has become polluted to such an extent that even horses and cattle refuse to drink from them until far down the mountain.

One of the most picturesque regions of the entire trip is the upper Stillwater country. The trail, which follows thegeneral course of the Stillwater river, traverses a route with scenic beauties unsurpassed.

From the moment the traveler enters the forest to the trail's end he gazes in awed admiration at the rugged, snow-capped peaks lowering o'erhead to the dancing, foaming torrent hundreds of feet below.

Emerging onto an open plateau the eye catches a brief glimpse of needle-like pinnacles silhouetted against the sky to the far south and then the trail dips suddenly to follow along the bottom of a cool, shady canyon, where perpetually flowing springs with moss-grown banks gurgle from the mountain side.

Wild game is plentiful in almost any portion of the forest. Deer are especially plentiful, while both the black and cinnamon bears may be found in abundance among the rocks and crags overlooking Grasshopper glacier.

Mountain lions are also to be found as are bobcats, coyotes and timber wolves. In fact, packs of timber wolves of recent years have started roving through the mountains in such numbers that government trappers, aided by stockmen, have instituted special measures to either kill or drive them from the range.

*Myriads of grasshoppers of a prehistoric age make the ice black where it is exposed on the face of the crevasse shown in the lower illustration. The scene in the center is of the gorge in the Bear Tooth mountains of Montana where the glacier is found, and another view of the glacier itself with a man on its slope as seen above.*

## Machine Guns for Sea Lions

(Continued from Preceding Page)

man came, the Indians hunted the sealion. The meat and fat were used as food; the longer whiskers to make fringes on the crowns of headdresses, the hides were cut into strips for harpoon ropes, boat lines and bear snares. The stomachs and bladders were used for floats when whaling, and for food receptacles to hold eulachan grease and berries. Some Indians near Cape St. James rookery captured the sealion in the water, harpooning them with a long spear with a detachable head to which was attached as much as 600 feet of line. Once speared, the great brutes were played, just as a fisherman with rod and line When played out, the sealion were beached and despatched with club and spear. The common method, however, was to hunt them on the rookeries shortly after the young were born, at which time the animals will not take flight. The following description from the journal of Dr. C. F. Newcombe, who has spent a lifetime on the Pacific coast, gives an interesting picture of the ancient days.

"On the reefs the young men ranged themselves along the lanes which the sealions followed when hauling out of the water, and were placed in two ranks, one on each side of the lane, but not opposite each other. Thus if one man failed to strike a sea-lion, the next on the other side would have a good chance to kill it. The old big sealions were seldom attacked. They were always at the highest point and it was too hard to kill them with clubs"

In the early days, according to an Indian story, two old sealions of great size used to guard the approach to the summit of the principal rookery near River Inlet, and these used to bite at any man getting too close. A man was once picked up by one of these watchmen and thrown into the sea

In spite of this story, the sealion seems to be an inoffensive enough creature, never very dangerous to man even when most provoked.. It has not lacked for defenders. When the returns of the 1923 kill were made public a very emphatic protest was lodged against the action by the British Columbia Natural History Society. Many private citizens also were all for the sealion. And, indeed, a careful examination of all the reports of the two sealion commissions show the commissioners were anything but hostile to the animal.

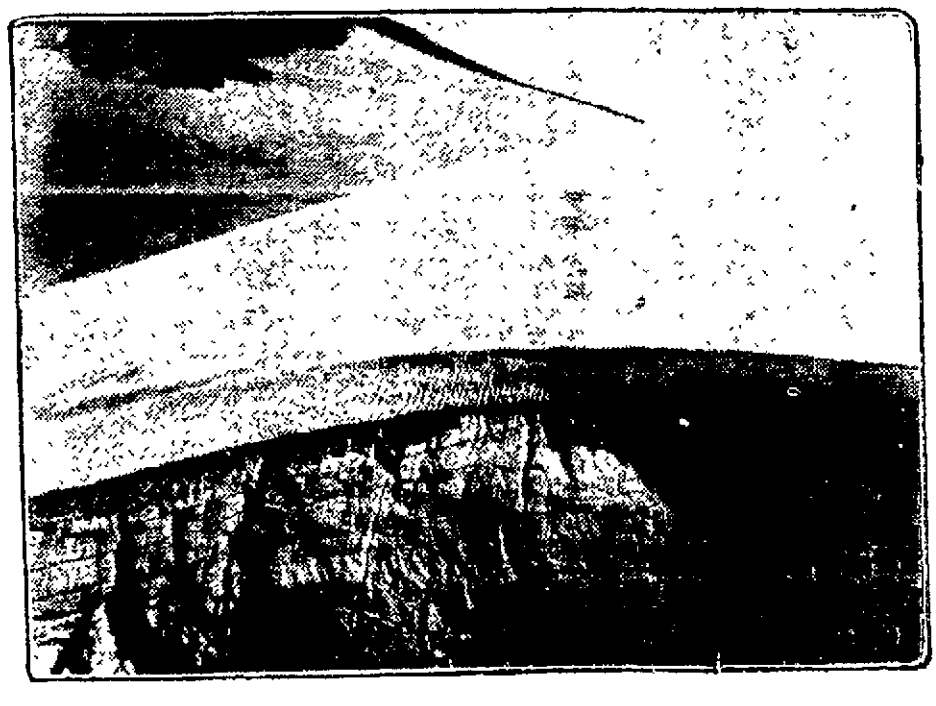

# CHANCE TO EXERCISE YOUR WITS ON THESE PROBLEMS

## ENTOMOLOGY IN NEWSPAPER HEADLINES

By J. Bermingham

QUICK! the insecticide, or perhaps your wits, can weed out the common everyday insects hidden in the following headlines, as "bug" is hidden in "nab ugly thing:"

Greek Soldiers on Patmos Quit to Go to Mainland.
Finding of Sugar in Beet Leads to Many Other Discoveries.
Evil of Lying Among Children Must Be Counteracted, Says Judge.
None Can Take Place of Former Senator, Belief.
Charity Raffle Adds to Relief Fund.
Delegates From Other States Arrive for Convention.
Noted Architect Plans Wee Village for City's Children.
Learn From Ant, Is Entomologist's Message.
Sailors Believe That Around Cape Horn Ethereal Spirits Wander.
Was Public Swindled in Latest Oil Deal Involving Millions?

## POETIC WORD JUMPING

By Louis Shaw

MR. SHAW feels that he has improved upon Mr. Arthur Field's word jumping, which appeared on this page on Jan. 13, 1924. The words for jumping are in caps. The figures represent the number of jumps.

One who was POOR became quite
RICH in but 6 years of time,
Because he learned to make each CENT
in 4 years earn a DIME.
He dined in style from SOUP to NUTS,
5 courses every night;
And then he'd bring his car around and
ride till broad daylight.
At 4 one morn when he should have
been snoring in his bunk,
He met a train, he and his FORD were
each a pile of JUNK.
The friends he'd known from CRIB to
BIER, they numbered only 7,
Although they feared, yet still they
hoped, they'd all meet him in heaven.
Reader, although you may be DULL,
still do not be a fool,
Instead, be WISE, and take 4 years at
some good training school.
Give 6 years more to active WORK in
office, shop or field,
Then you'll be BOSS and to no one's
orders you will yield.
Except your BRIDE who for 6 years
has filled your life with joy,
And you're the dad of handsome
TWINS, likewise a sturdy boy.
And when old age comes slowly on, as
4 decades MORE have passed,
With little care and still LESS fear,
you'll meet grim death at last.

## SQUARE OF NAMES

By William Davis.

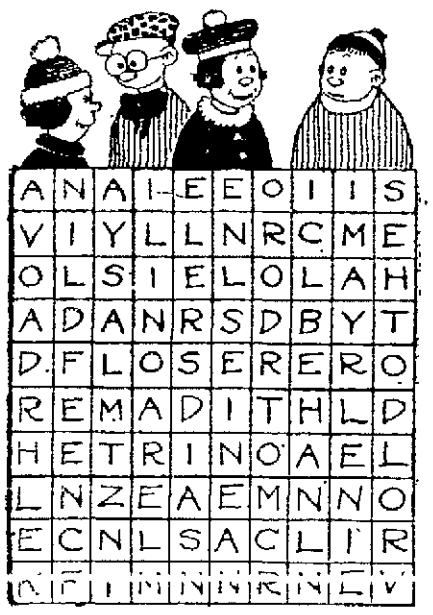


Move as the king in chess, that is, to any adjoining letter, file or diagonal, and spell out thirty-six boys' and girls' names.

## A CRYPTIC PERIODICAL

By Ray E. Senkus.

My first is in new, but not in old.
My second is in silver, not in gold.
My third is in where, but not in air.
My fourth is in Mayor, but not in chair.
My fifth in other you will find,
My sixth appears in the River Rhine.
My seventh is in kitten, not in cat.
My next is in which, but not in that.
My ninth is in over, but not in under.
My tenth is in storm and also in thunder.
My last two you see before your eyes.
And I am near you—you must be "wise"!

## MYSTERIES OF RADIO

By Neophyte.

For the two anagrams, rearrange the letters to form appropriate phrases. Guess the words defined in the enigma and distribute according to the numbers.

## WORD SQUARE CONSTRUCTION

By "Hoin"

From the following definitions build a construction of word squares.

EXTREME UPPER LEFT

Knob, knot.
Smell.
Entrance.
Mistakes.

UPPER LEFT

Tribe of Indians.
An age, eternity.
Dried leaf of a S. A. plant.
Break short.

LOWER LEFT

Wagon.
Father—religious superior.
Wading bird.
Make of auto.

EXTREME LOWER LEFT

Shower.
Laziness.
Is not.
Symbol, sign.

CENTRE

Song of praise.
Behold.
Continued pain.
Necessity.

EXTREME UPPER RIGHT

Heavy hammer for shaping metal.
Therefore.
Urges.
Part of face.

UPPER RIGHT

Base, spiritless.
Lower edge of roof.
Declare positively.
Roman Emperor.

LOWER RIGHT

Herb.
Notion
Raise, collect.
Bets.

EXTREME LOWER RIGHT

Place, situation.
Metal.
Reptile.
Concludes.

# A CLEVER CANADIAN CROSS BAR

By M. J. Boucher

**THIS second attempt by Mr. Boucher interlocks all over, and he hopes it will satisfy the HARD BOILED fans and at the same time won't be too difficult for the beginners.**

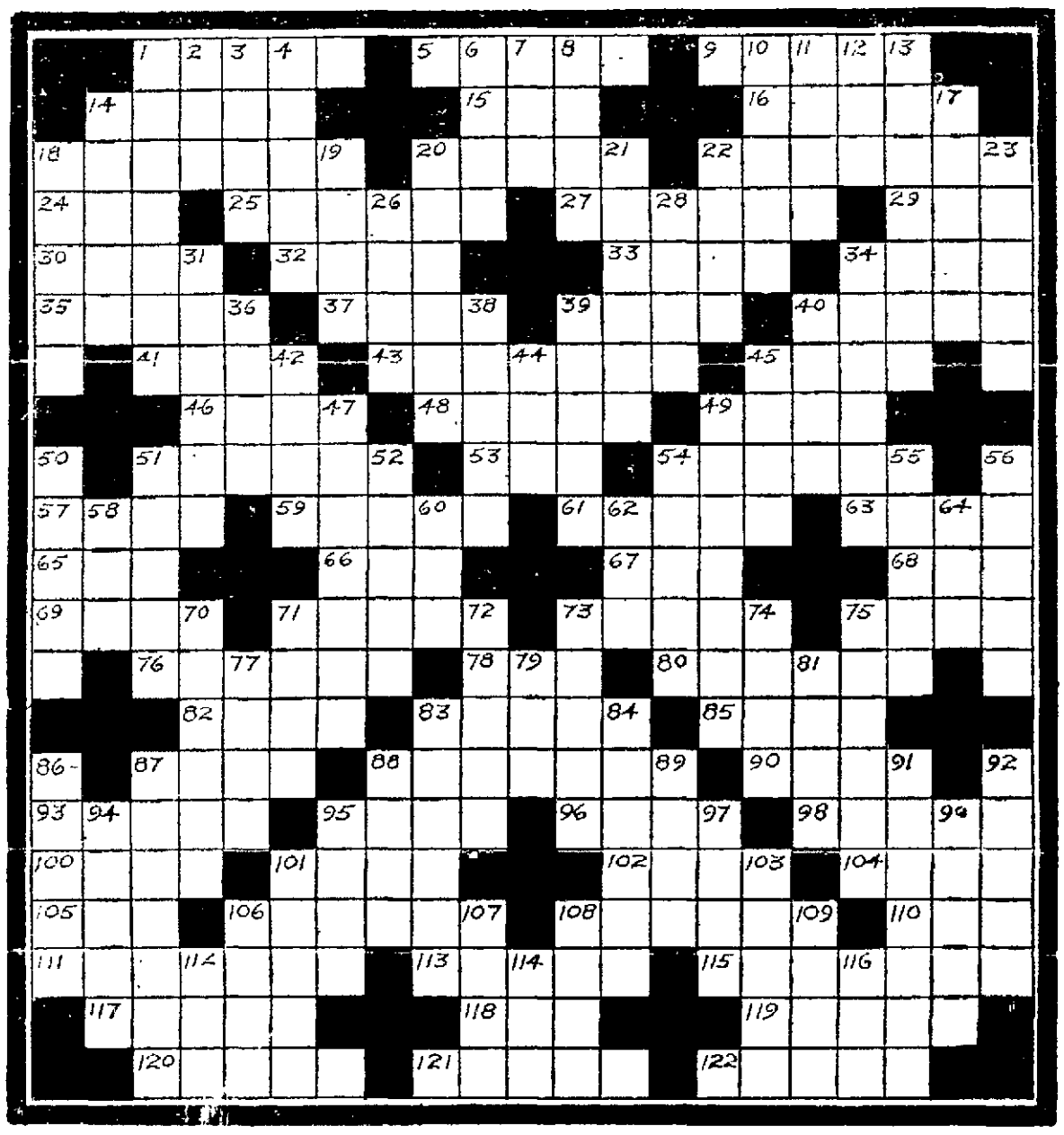

HORIZONTAL

1—Railroad station.
6—Offspring.
9—Moneys lent for a period.
14—Under.
15—Period of time.
16—Trends.
18—Aggravate.
20—A theatrical play.
22—Gains knowledge.
24—Raced.
25—Shortened.
27—Respect.
29—Appropriate.
30—A continent.
32—A plaything.
33—A lime oven.
34—An active Volcano.
35—Statements.
37—Small children.
39—Pare.
40—Swift.
41—An ice arena.
42—Animal fat (pl.).
45—Smear.
46—A Scandinavian.
48—Those who seek reparation for damages.
49—Stepped.
51—Aim.
53—Encounter.
54—Fruit of a vine.
57—Not in possession of.
59—Over.
61—Small fish.
63—Certain.
65—A tree symbolic of strength
66—Rail.
67—Eternity.
68—Received.
69—Gratis.
71—A cynical laugh.
73—A body support.
75—Entrance.
76—Fears.
78—Consumed.
80—Imbibes.
82—Devours.
83—Mortgages.
85—Implement.
87—A land measure.
88—Disturbs.
90—Needy.
93—Wooden tools for shaping boots.
95—A Pope.
96—Orbs.
98—Decorates.
100—Poisonous snakes
101—Await.
103—Tardy.
104—Sin.
105—Herself.
106—A stove or furnace.
108—Leaves of a blossom.
110—Cutting instrument.
111—That which is left untold (pl.).
113—Boisterous utterances.
115—Wavelets.
117—Gaze.
118—For.
119—Travels.
120—Pastime.
121—Seniens
122—Trifling.

VERTICAL

1—The last.
2—A tree.
3—A writer of verse.
4—Possessed.
6—Collection of beasts or cattle.
7—Man's name.
8—Crippled.
10—Repeatedly.
11—Sulphate of aluminum and potassium.
12—Bow.
13—Faster.
14—Brag.
17—A river in France.
18—Habit.
19—Run.
20—A deposit of sand or soil formed at the mouth of a river (pl.).
21—Puts out of order or position.
22—Peddle
23—Condition
26—Vent.
28—Binds.
31—Among.
34—Baffles.
36—A sudden sharp sound.
38—The underworld.
39—Harbors.
40—Tumble.
42—Weave.
44—Side sheltered from wind.
45—Disobedient youngster.
47—Messages.
49—A passing.
50—On high.
51—Inquired.
52—Parts of a root.
54—Collection.
55—Crystallized syrup.
56—Hold back.
58—Propeller for boat.
60—Pertaining to birth.
62—By.
64—To decompose.
70—Builds.
71—To surfeit.
72—Incloses with bars.
73—Rigid.
74—Poor or weak liquid food.
75—Aplenty.
77—Organ of hearing (pl)
79—Golfing term.
81—Plunder.
83—More boisterous
84—Fashions.
86—Grade.
87—Outlooks.
88—To coin or stamp money.
89—Part of a chair
91—Competition.
92—Islands.
94—Remains.
95—A garden product.
97—A heavenly body.
99—Mingles
101—One of the Apostles.
103—Smart.
106—A man of distinguished courage.
107—A thick, stout cord.
108—Poke.
109—A blot or mark.
112—Knock.
114—Present tense, second person, plural of "be."
116—Place.

# Letters of a Japanese Schoolboy

By Wallace Irwin

*Illustration by Herb Roth*

## Bunkio Saguchi and the Way He Lost an Eye, a Leg and Two Teeth at Hollywood

## Motion Picture and the Oil Business Too Close Together, in Hashimura's Opinion

TO Editor Tribune who stand on Sands of Time wearing a bathing suit while awaiting for the next Crime Wave

Dearest Sir —

2 days of vore I observe a very siprised sight coming along street right befront of Heilinger's Druggery What was that familiar face walking towards me? Ah! It were Mr Bunkio Saguchi Japanese patriot, who has been gone so long I was afraid he had run away with X Candidate Cox

"Hell-o-hell-o-hell-o!" I ring cordially with shaking hands "Where you been staying foreverly, Bunkio Saguchi?"

"Hollywood, Cal," he register

"How long you been in Hollywood?" I ask to know

Oh about five reels" he narrate

By closer peep at his personality I could see that he have lost following items

1 leg

1 eye (left)

4th and 9th tooth

"O Bunkio Saguchi," I collapse what has scratched away so much of yourself? Once you was handsom like Hon Rudolf Villhaimo. Yet look at you now How could it?"

"Bermaid in several Hollywood homes" he bereft "Like all men in danjurus occupations I grew careless one day That were the time I went upstairs to make a bed and forgot to put on my bullet-proof pants my helmet and my iron undershirt Thoughtluss of me Very thoughtluss"

"What happen then?" I ask like a goldfish

Oh nothing extremely unusual" he peruse "I have almost forgotten the shooting, there has been so many Let me think Oh yes It were that amusing little episud called The Ash Man's Mistake" You see, an amorous street-cleaner, name of Greenburg, were despairly in love with Miss Nirvana Picklebloom, million dollar employee of Desperado Film Corporation. He say he was engaged to her. Perhapsly he was So many has been. At any rates, this Hon Greenburg come to that house dishguised as a Gordon Gin Agt. and when he see me he make bang bang with 88 callibur Army Complex ottomatick"

"Why he wish to shoot you? I ask to know

It were a mistake So sorry. He think he were shooting a 10000000$ Oil Operator," says Bunkio

"I have always thought it a serial mistake," I manoeuvre, "having the Oil Wells and the Emotion Picture Studios so close together. With such a combination anything might explode

"In Hollywood" 'renig Bunkio, "life is reel and life is Earnest. Sometimes trajedys gets so thick that you cannot tell a murder from a movie rehearsal. Indeedly, I cannot see why Hon Management spend so much money building grand scenarios on vacant lots when all they need do is to hire a camera to follow a Actress into her domestic life"

"O Bunkio Saguchi I deplore, "I have so oftenly wished to know more about home habits of those famus Film Actors (both sexes) and how they survive under religious influences of Hon Will Haze, who are looking kind of thinn he move to Calif"

"When this Hon Will Haze were P M Gen he had nothing to do but chase mail bandits, remove poison pens from partial post packages and trip up gunmen while making hold-ups on U. S. Mail," say Bunkio Saguchi "After this slight practice he think maybe Hollywood would be easy. He have tried it for 6 or 10 months and are now thinking of resigning & becoming a Rep. Campaim Manager to rest his brain"

"Is Emotion Picture Actoresses more difficult to control than Presidents?" I ask to know.

"Why shouldn't they?" require Bunkio with astonishment. "They has more admirers, always showing their love by shooting at them. Yet who ever heard of loving a President that way?"

"O tell me 63 more important Fax about Hollywood," I exclaim. "Are it Calif. Climate or merely too much photography that make them behave that way?"

"Screen Stars," report Bunkio Saguchi, "are merely human persons like you and me & Hen. Ford would be if we live all day in studios looking into cameras. From this treatment, naturally, people grow new brains Life becomes one silent drammer after another

"What do they eat for food that makes them so wild?" I questionaire "Photo paste, maybe?"

Because of your tense ignorance Togo" he say so, I shall tell you about a Dinner Party at Hollywood where I escapade from without more than two (2) wounds

SCENARIO

Miss Nirvana Picklebloom 10000000$ worth of beauty, are so happy to night in her cozy golden dining room, scenery by Gustav Podd, costumes by Madame Vinaigrette, continuity by Oscar Humdinger, photografted by Fitzhugh Pupptrotter etiquette by Golly

"Togo, imagine with your mind" What could be more sweetish and homey than that small collection of Reel People, having quiet time together, playing their simple pranx & games while eating Russian Tabasco off from solid emerald finger-bowls

Miss Nirvana Picklebloom are her own sweet self tonight, for only this afternoon she have lit her cigareet with a contract from a cruel Manager who have been starving her on 2000000$ pr yr. Benext to her sets Weevil Van Jones, another expensive Screen Star, picking diamond studs out of his shirt & giving them to the waiter He too are very happy. He love her Every wave in his hair register passion while he speak

TITLE

"Pass the Ripe Olives"

She register 26 thrills, while Hon Director, hiding behind sideboard, holla through maggyphone, "Hold that look!" She hold it for 2 1-7 minutes Then her eyes [illegible] restoring She make close up from her expression which speak folowing love

SUB-TITLE

"Weevil, dear Weevil why have you never told me this before?"

At this junction income Hon Butler, Jeems McPott, carrying soup He stop while registering siprised indigestion, rage, typhoid, drunkenness & jalousy With one (1) hand he strike soup on head of Weevil van Jones while with other he hand out mysterious Paper

CAPTION

"How darest you ruin that man's life without consulting me?"

"At this words everybody at table get up and commence to register Three (3) rival Film Stars (ladies) register contempt. Several Oil Speculators register nervusness Hon. Business Manager of the Desperado Film Corporation register cash And how are Miss Nirvana Picklebloom registering all this time? With hotty eyebrows she turn to Hon Butler and require

TITLE

"How darest you a mere menial, drownd my love in costly puree of tomato?"

"Then Hon. Butler look pretty close-up and register:

SUB TITLE

"I knew you in childhood I was your first husband

"At this junction everybody jump behind chair, under table, through window, etc, because they know that shooting must begin pretty soonly And so it was.

"Bang-bang!!!

Two (2) shots ring out in the night Two (2) bullits hit Hon. Weevil van Jones, but do not injur him any, because they struck him in the head"

I stand aghast while listening to this very mellow drama.

"Who fired that gun?" I ask it startly.

"Hon Director," 'narrate Bunkio Saguchi.

"Why should?" are next question for me.

"Oh" he palaver, "in language of Hollywood that are known as Shooting the Picture"

"Alas!" I sighand grone "Bunkio Saguchi, what you told me changes my mind. Yestiddy I were thinking of going to Hollywood and become a emotion picture actor. But now I think I shall try some safe business like running a furnace in a dinnamite factory or taming lyons. Yet I enjoy disappointment. There are so much money to be made in the Films."

"Oh, I are unsure of that!" renounce Bunkio. "Great many Companies are losing millions dollars at Hollywood."

"Which sort of Companies?" I requesh.

"Life Insurance Companies," say Bunkio Saguchi and go away almost footless.

Hoping you are the same

Yours truly

HASHIMURATOGA.

(Copyright)

*"With One (1) Hand He Strike Soup on Head of Weevil van Jones."*

# FIASCOES THAT LED TO LYNCHINGS IN EARLY DAYS

Crimes were committed by the vigilance committees and other mobs of the pioneer days in the flogging, hanging and other forms of punishment meted out to men who were really innocent, but the fault lay primarily with the unscrupulous lawyers and ignorant judges, who were responsible for the escape from justice of guilty villains, and thus furnished the inspiration for the substitution of mob law for the ordinary processes of the courts An instance or so of these miscarriages of justice will serve to show the extent of the provocation to which law-respecting men were subjected before they resorted to lynch law.

At Smith's Flat, Tuolumne county not far from the famous mining camp of Sonora, delved Tyndal Newby and A J. Fuller, partners, engaged in mining Fuller took partnership funds and lost the money, gambling. Newby remonstrated, and a fight ensued in which Fuller was thrown. But he clung to Newby, holding him down, too, until Newby, seizing hot coals and ashes conveniently at hand, threw them into Fuller's face, forcing him to let go Newby then tried to get away, but, as he started, Fuller sprang up, seized a rifle, and fired, inflicting a wound from the effects of which Newby died Fuller was arrested and tried, but the result was the usual one. His skilled lawyers managed to bring him off with a verdict of manslaughter, and he was sentenced to nine months in jail and payment of a fine of one hundred dollars.

The trial took place in Sonora, which shortly thereafter became the scene of an even less excusable slaying While a miner named George Palmer was eating supper in the Arkansas hotel, a desperado, named John Thornley, who had already killed a man, entered and ordered Palmer to leave the house. Palmer, who was unarmed, obeyed the order, but had gone less than a score of paces when Thornley fired at him twice, the second bullet inflicting a fatal wound Thornley fled, but was captured and brought back to Sonora Indignation ran so high that a mass meeting was called, especially for the consideration of his case and it was decided to try him by mass jury, in which event he would have met with short shrift, but an attempt to get possession of his person was foiled by the authorities. As a result of an examination before a justice of the peace, he was held for trial by the Superior court, but broke jail and made his second escape from Sonora. Months afterward he was arrested and brought back for trial, but was acquitted His acquittal was the direct cause of the lynching of a man when the aroused citizens finally took the law into their own hands; and the man thus lynched was accused of nothing more serious than robbery When the sheriff, endeavoring to persuade the mob to let him land the accused safely in jail, promised that the thief would speedily be tried and punished (for there was no doubt of his guilt); then only answer was, "Thornley! Thornley"

## THE GOLDEN BARS OF MOKELUMNE HILL

(Continued from Page Nine)

class, that the sizes would not vary more than the same amount of pumpkin or cucumber seeds. This has always been a puzzle to geologists, although pumpkin seed gold has been found all along the Mother Lode, but never in such large quantities as here.

During the first rush there the Americans employed the Indians and Mexicans to work for them, giving them their board and half they found As it cost but $1 a day to keep an Indian, the profit was immense.

Morris and McFadden worked up on Stockton Hill near Mokelumne Hill town Stockton Hill was rather rich in spots and they had hit one of the spots, for on one day they took out thirty-two pounds of gold, and in less than eleven weeks had cleaned up $28 000

Harry Carpenter worked a claim near them. On Admission Day, 1853, he picked up a six pound nugget to remind him that this was truly "the Golden State"

The river bars are gone, gone also are the other bars; at least no one seemed able to assuage my thirst for information on the subject.

(Copyright.)

# Relatives—by Fannie Hurst

## The World's Highest Paid Short Story Writer

*Author of "Lummox", "Humoresque"*

DOES the statement, "I haven't a relative in the world" move you to pity or to envy?

Probably the latter.

Every one of us has at some time or another been a relative.

And yet we say "FROM OUR RELATIVES DELIVER US." Deliver us from us. It is surprising how few of us, when we let that world "relative" smoke contemptuously off our lips, stop to remember that we, too, are relatives.

What is there that builds up inhibitions between members of the same family? How difficult it sometimes is to realize that the Tom and Mary—brother and sister—whom you see in the fastness of the home wrangling and snarling at each other, are the identical Tom and Mary you behold outside the home, courteous and fastidious in the company of strangers.

What is there about the mere FAMILY TIE that seems to imbue an individual with a sense of his RIGHT TO BE RUDE? To be inconsiderate? To pry?

A man who can respect the reticences of a friend, will ruthlessly meddle into the most sensitive recesses of his brother's silence. Why are relatives not observers of the little niceties that go such a long way toward keeping human relationship ever, ever green?

Who of you has not experienced that irritated feeling when a cousin, rude with his sense of relationship, bursts into a group of friends with whom you are on a basis of pleasant regard and reserve?

The intimate prying attitude that relationship seems to warrant!

It can make a family dinner-party an ordeal. The what Shaw calls "the LOW FAMILY JOKES!" The unreserved familiarity which is not unmingled with contempt. The mental shirt sleeves. The WOMEN IN THEIR SPIRITUAL KIMONAS, their entire demeanor, the undress one of curl-papers and slippity-slop slippers.

If everybody in the world who is a relative could realize the ugly, mental unprivacy between members of the same family, it might help to elevate this business of being a relation to a more endurable plane.

Why should not people who are bound by blood or social ties be the most interesting and the most exciting people in the world to each other? Many of their interests are in common. Often their traits of characters are similar and their general tastes and preferences not unlike.

There have been, and are, of course, rare lasting and beautiful relationships between members of the same family, but in general FAMILY TIES seem to presuppose a certain amount of ANTAGONISM.

There is the mother-in-law joke.

Cousins usually take pride in quoting how seldom they see one another.

The individual who confesses to a large number of relatives becomes an object of pity, of ridicule, of the facetious jibes of his friends.

Why is it that if Aunt Tabby asks you where you are going, a fierce resentment wells within you at the question, while if Miss Wells, the house-guest from Syracuse, asks you the identical question, you are pleased at her interest in your destination? Obviously, it is not against the question itself you rebel or because Tabby, who asks it, is an aunt. But BECAUSE SHE IS YOUR AUNT!

*We say "FROM OUR RELATIVES DELIVER US."*

*WHY?*

*What is there wrong about the blood tie that seems to warrant meddlesome familiarity, prying rudeness?*

*We are ALL RELATIVES. You are, I am. We go in MENTAL SHIRT SLEEVES and SPIRITUAL KIMONAS before our kin. And it is our fault that family ties generally presuppose antagonism.*

*Familiarity of FAMILY TIES has bred the Mother-in-Law Joke, the Maiden-Aunt Joke.*

*But in time of TROUBLE we TURN TO OUR OWN. We defend our own against attack and criticism from others.*

*We may be our WORST in this business of being relatives, but in this business we are also our BEST.*

There are people who outside the family group are social favorites. Gay. Generous. Interesting. But who, when they enter the home, become glum, reticent and antagonistic to the slightest approach from any member of the family.

Laura Blank is the life of every party she attends, but at the family dinner table insults her brother, is rude to her father and gulps down her soup with her eyes on the table cloth and a chronic look of headache which she wears as a sort of DEFENSE AGAINST FAMILY CONVERSATION.

Animated, agreeable family meals where the relatives discuss their doings, current affairs, with each other, occur mostly in fiction and in those rare homes where relatives regard one another as friends and not as cousins, aunts and brothers.

How frequently the precious restraints of good manners that exist between friends and sweethearts crash down under the family relationship of husband and wife.

The EVIL LIES WITH THE RELATIVES. You. ME.

Social amenities between relatives is almost paradoxical.

Familiarity not only seems to breed contempt, but it breeds the mother-in-law joke, and the maiden aunt farce.

Out of this same kind of whole cloth has come the proverb, "No man is a hero to his valet."

There are men who have been. Great men. Napoleon was a hero to his valet. The proverb might apply more generally. Few men are heroes to their mothers-in-law. To their cousins. To their brothers.

If all the relatives in the world would only realize that family ties are not the slovenly, down-at-the-heel unexciting ones that you and I, and cousins, and aunts, and brothers have made them.

BLOOD RUNS IN MYSTERIOUS RIVERS THROUGH US.

Blood ties, disparage them as we will, bind us, and make us IN TIMES OF TROUBLE TURN TO OUR OWN.

The mystery of the little red and white corpuscles. The mystery of blood. Relatives. On the battlefield, men in the delirium of pain call not for friends. Not even for sweethearts. But for Mother. Father. Sister.

It is a well-known clinical fact that nine people out of ten emerge from the ether of a surgical operation with the word "Mother" on their lips.

Convicts who have not seen blood relatives for years and who have even been guilty of heinous crimes against their own, want not their boon companions about them when the shadow of the electric chair looms, but relatives. The hand of a sister whom they had neglected. The touch of a mother whose heart they have broken.

One member of a family speaks upbraidingly of another, but let an outsider as much as agree, and how blazingly the FAULT-FINDER WILL RISE to the DEFENSE of the RELATIVE he has just been maligning!

We may be our pettiest at this business of being relatives.

But again we can be TOUCHED WITH THE SUBLIME.

*(Copyright)*

The OAKLAND TRIBUNE'S

# AUNT ELSIE'S MAGAZINE

Trademark Registered.

FOR ALL THE GIRLS & BOYS

Sunday, March 9, 1924

## WHAT'S THE PICTURE?

Cut out and fold on dotted lines according to directions and you will have the answer

DOROTHY BATDORF.
(9½ years)
**DIXIE DANDY.**

Dixie was a pretty child. She had blue eyes and yellow curls which reached almost to her waist. When people saw her, with her graceful skip and light tread, they said, "There goes Sunny," because she did, indeed, look like a ray of sunlight flitting in and out among the negroes. Dixie had named herself for her mother had said the first words Dixie should say, fit for a name, she would be called. The first words she said were "Dixie Dandy." Nobody knows her real name, for the mother would not tell.

One day Dixie said, "Mammy," to her colored servant, "I'm going out for a walk in the woods." She walked and walked until she could walk no more. "I think I'm better go home now," she said, shivering in spite of herself, "it's so cold." But when Dixie turned to look about she saw that she was in a part of the forest she had never been in before.

In the meantime her parents had been greatly worried and her father had just started out with a lantern when Mammy came running out and said, "Dat chile don got to de woods. She don tole me so." So Dixie's father started for the woods

Meanwhile Dixie had found a nice hollow tree and was settling down to sleep when she felt the wind like an icy arm blowing on her. "Oh, how I wish I had a cover for all of this wind," she said. She felt some fur dropping down on her like a cover. Looking up she saw a squirrel's nest and young squirrels were dropping fur on her. She soon had enough so she spread it out over her and went to sleep.

It was there that her father found her fast asleep. Joyously he gathered her up in his arms and took her home and made her promise never to go to the woods again.

DOROTHY BATDORF.

**DOLLY TAYLOR,**
*(10 years.)*
**BETTY AND TOM.**

Once upon a time there lived a poor boy and girl by the name of Betty and Tom. Betty and Tom were very poor because their father and mother were dead.

One day as Tom was walking down the street looking for a job, he saw a sign. He read the sign and it read, "The man that captured Red Bird and his gang would get $100,000." So Tom went home and told Betty that he was going to find Red Bird and his gang.

The next day he started. He walked until he came to the woods. In a distance he saw a light so Tom went to where the light was and found that it was a house. He went up to the door and knocked but nobody came so he went in and saw that a fire was lit. He went upstairs and saw a little bed. He got in the bed and went to sleep. At twelve o'clock he heard a noise. He got out of bed and went downstairs just in time to see a ghost knock a chair over. Tom pressed a button and a door opened. He found that he was in a passage way. Tom walked until he came to another door. He opened it and saw gold all over the floor. He went in another room and saw Red Bird and his gang. He said, "Hands up!" He took Red Bird and his gang to jail and Tom got $100,000. He married Betty and they lived happily the rest of their lives.

DOLLY TAYLOR.

**JEAN ANDERSON.**
*(10 years)*

"Come on and get up," said Bob one morning in summer.

"Yes, I will," said Bill, the youngest boy of the family.

Bob was 16 and Bill was 11. "Tell mother I'll be right down in a jiffy," and sure enough in about ten minutes Bill was down at the table eating his breakfast.

Bob and Bill lived in a little town of Alvarado, where a little village school stood in the midst of the business street. School opened at 9 o'clock in the morning and closed at 3:15 in the afternoon. Bob did not go to college for it cost too much. Today was his day off, for his father said he could. There was nothing to do but help his mother so he went out on the porch and sat down.

Suddenly an idea struck him. He and his gang would go up to the haunted store and investigate it. It was known that if anybody would buy anything from the

(Continued on Next Page)

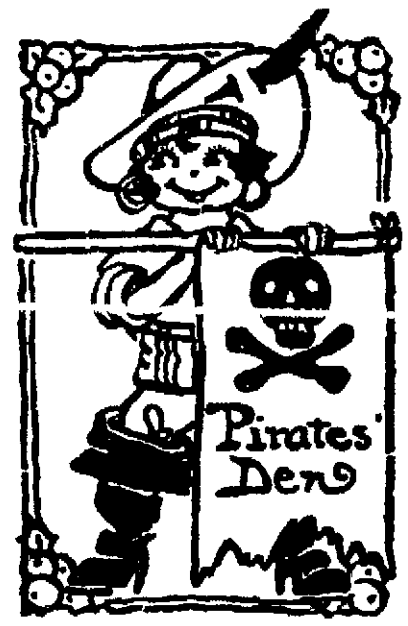


HOWARD THOMAS.
(11 Years.)
**THE GUNMAN.**

*Chapter I.*

Dick was walking down the road when a shot rang out and a man fell dead. Dick ran up to the man and saw it was his pal, John. John said, "The gunman got me. Look out!" And then he died. Dick swore on his word of honor that he would get the gunman.

Then he got on his horse and rode away. (After he buried John.) When he came to town he heard some shooting. He rushed into Jack's saloon and saw a man disappear out the back way. Dick let a bullet fly, but missed, and said, "The Gunman." A man ran to Dick and said, "Who are you and what is your name?" Dick answered, "My name is Dick." And then he walked away.

*Chapter II.*

The next day Dick went to the saloon and saw a man that looked nervously about. A shot ran out and the man fell dead. Dick drew his forty-five and let a bullet go, but this time it went for its mark. Dick ran over to the man and said, "Who are you?" The man said, "I am a member of the Gunman's gang. I was the one who shot John," and then he died.

Dick then went over to the man who was shot and saw he was his friend, Mr. Brown. The next day

(Continued on Page Five)

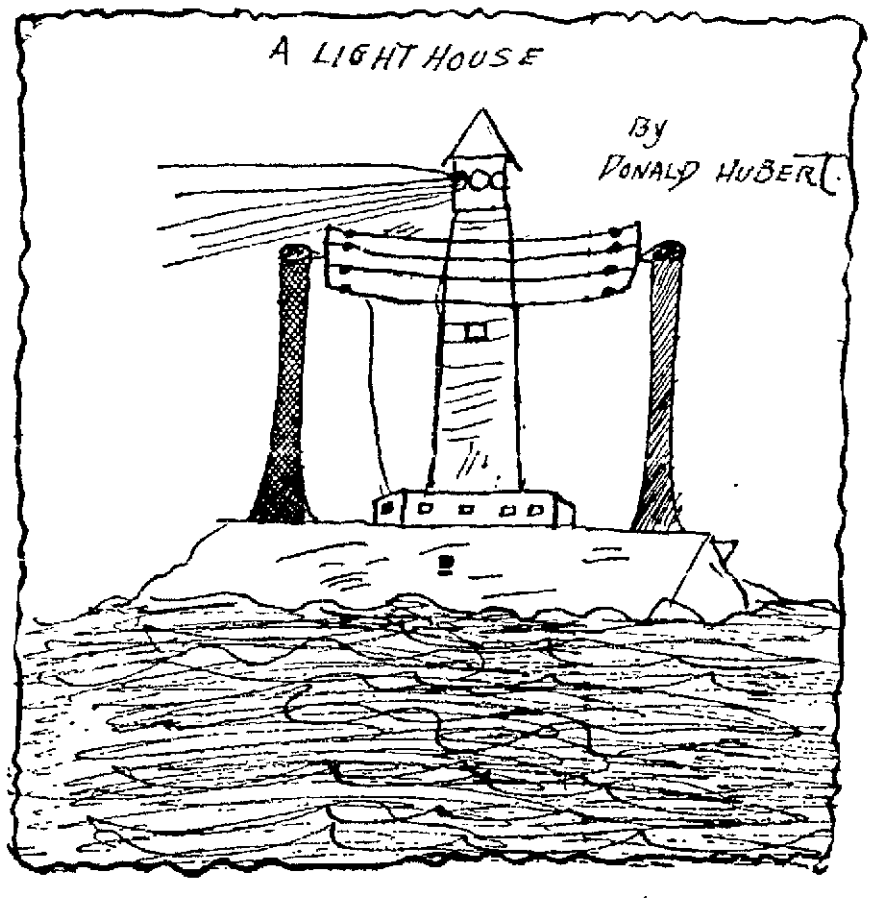

(Continued from Page One)

store, there was poison in everything they bought and there was a different clerk every time you would go in there All of a sudden [illegible] was addressed to Mrs. Gordon Smith. Bob took the telegram to his mother She read it and this is what it said. "Mr. Gordon Smith died this morning, murdered By John Borden Telegram office" She was so shocked she fainted. But she soon came to She got her hat and coat on and went down to his office. They looked about the office and then went home

That afternoon, when Bill came home from school, he was told about his father's death and then he started out to investigate the haunted store He got his gang and then said, "How many of you want to have my little brother go with us?" and said, "No," but Bob said 'Never mind, you fishes, if you don't approve of it, he and I will go by ourselves" It finally ended that they all went

It was ten of six when they got there. The store closed at six So they all went in Hands up there!" said Bob to the clerk He obeyed 'Tell me, what's this stuff you are trying to pull over on Alvarado?" The clerk said, 'John Borden has ordered us to be clerks here—" He could not say any more before Bob said, 'Where is

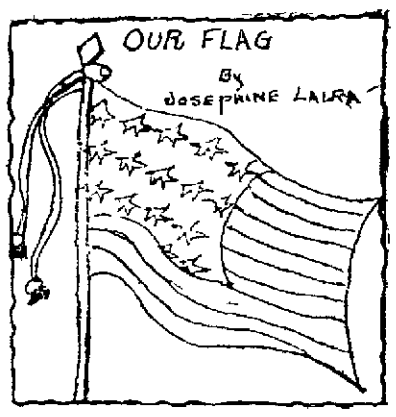


he?" "He's at his house, one block north from here" They went there and got him and brought him to the police The judge offered $80 for him Bob said, "I will not take it. I did not do it for the money but for my father" Everybody knows and loves him now

JEAN ANDERSON

**MABEL CHAVES.**
(15 years)
**TWO GREAT PALS.**

There once lived a little family in New York They were poor Mr Watson, the father worked hard to support his family. Mrs Watson, the mother, looked after the house Dorothy, the daughter, went to school Her father had to work hard to keep her in school Mrs Brown was one of her neighbors. She had a daughter, whose name was Helen They were rich.

Now Dorothy and Helen were great pals. They would tell their secrets to each other They went to school together Now, Dorothy had a friend. His name was Walter. He was 20 years old Every evening he took her out for a walk. Now, Helen became jealous because she was older than Dorothy and had no friend. She made trouble against Dorothy. She told lies about her to Walter.

That evening he never came or phoned to the house. Now, Dorothy was wondering what was the matter with him The next day she [illegible] he did not come. He was very sad and would not look at her. At last he told her what Helen had told him. She told him not to believe Helen. She went home very sad Her mother asked her what was the matter and she said, "Oh, mother, I am heartbroken lonesome and blue." Her mother did not know what to do to make her happy

Dorothy was very lonesome She became very ill. The doctor came every day. When Walter heard the news he felt so sorry He came up to the house He begged her to forgive him and told her that now he knew what Helen was. She forgave him.

A few weeks later she was better They got married and went on their honeymoon They lived with her mother In a few years later Dorothy became a mother of a beautiful baby boy They named him Walter, the name of his father They lived happily with their little son.

MABEL CHAVES.

**MILDRED SHERMAN.**
(11 Years)
**SOMETHING THAT REALLY HAPPENED.**

Several years ago back in Virginia a lady had buried her baby who was only sick one day. She was very much troubled over it and one night shortly after she got up in her sleep and walked a mile and a half to the cemetery and went to her baby's grave. A doctor who had been out on a case and was on his way home on his horse and happened to look up in the graveyard when he saw something white which looked like a woman moving about. He said, "Great Scotts! I never believed in ghosts but this surely looks like one" He felt a little shakey but said he was going to investigate. He rode his horse up as near as he could go and he also began to get frightened. The doctor got off of his horse and took two handkerchiefs out of his pocket and tied them over his horse's eyes. He then got on again and rode up as close as he could. He was still shaking in his boots, but was determined to find out what it was When he got up close enough he got off his horse. His teeth began to chatter so much he could not speak He reached over and touched the woman. She awoke and looked up at him and said. "Why, Doctor!" He at once recognized her as the mother of the little babe just buried a few days before. He said, "Mrs B—— what are you doing here?" She said, "Where am I?" He said, "You are in the cemetery. Come, get on my horse and we will go home. When he got to her house her husband was still asleep in his bed and he had not missed her. The doctor awoke him and told him where he had found his wife The husband watched her very closely after that so that it would not happen again.

MILDRED SHERMAN.

**WINIFRED MAY SOLINSKY.**
**GRANDMA'S COOKIES.**

My grandmother makes very nice cookies One day she made them a little bit better than usual She gave me two of them. (These cookies were very rich) As soon as I finished them I wanted more, but my grandmother said, "No you can't have another one" I then began to cry. As soon as she heard me cry she gave me another one I was very happy.

That night when I went to bed I dreamt that one hot day as I was walking in the country a big cookie stepped out of the bushes, then another, until I was surrounded with them. They began to chase me. One of them caught me and was going to eat me up when I heard my mother calling to me to get up It was just a dream.

WINIFRED MAY SOLINSKY

**CATHERINE PERATA.**
(12 Years of Age)
**JOHN AND HIS MOTHER.**

John and his mother lived in an old barn. Jone was at the age of nine. He was very poor and his mother very ill. They did not have anything to eat and didn't have any money to get a doctor. One day they received a letter telling John and his mother that his father is going to die. This letter has come from a haunted house John's mother was crying when John came home. He asked her what she wanted She said that she was very hungry John had sold four of his newspapers and had earned 20 cents, so he went to the store to buy a bottle of milk and a small loaf of bread. When he got home he gave the bread and milk to his mother. Soon it became dark, he went to bed His bed was a bunch of hay in one corner of the house He had to sleep with his clothes on. The next morning he was up very early. He told his mother that he wanted to go and look for a fortune. His mother said yes, he could go, so he went on his way Soon he came to a muddy place In the mud there was a wallet. In the wallet was a pearl necklace, a diamond ring and some money. He put it in his pocket and ran to the jewelry shop He asked the man if he would buy the jewels. The man told John to sit down He went and called for the police soon they return The police asked John where he got the jewels at John told him that he found them in a muddy place If you don't believe me I will bring you where I found it He went with John where he found the wallet. The police said yes, I believe you. I will put up a sign saying who lost a wallet with a pearl necklace, a diamond ring and some money. The next

(Continued on Next Page)

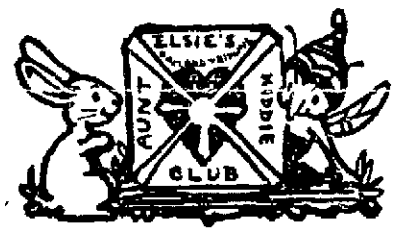


Do you want to belong to the AUNT ELSIE CLUB? Do you want to wear the prettiest pin in Oakland, swear to the secret vow, and be admitted free for the next six months to THE MERRIEST SHOWS AND MEETINGS THAT EVER WERE THOUGHT OF? There'll be lots of them, each one more fun than the one before. So you had better sit right down and send a letter to

THE AUNT ELSIE CLUB,
OAKLAND TRIBUNE,
OAKLAND,
CALIF.

Say that you want to join the Club and give your name and address A letter will come back to you at once with directions which will tell you exactly how to join. Then do what they tell you as fast as ever you want and at once the pin and all the secrets and Magic Card that will admit you to all the fun will go flying back to you. And you had better HURRY—for you don't want to miss a single giggly, somersault.

SPECIAL NOTE—Lost or broken pins will not be replaced. But your card will always admit you to any of the parties, within the time stated upon it. If you lose your card you may have another.

Aunt Elsie
(Trade mark Registered)

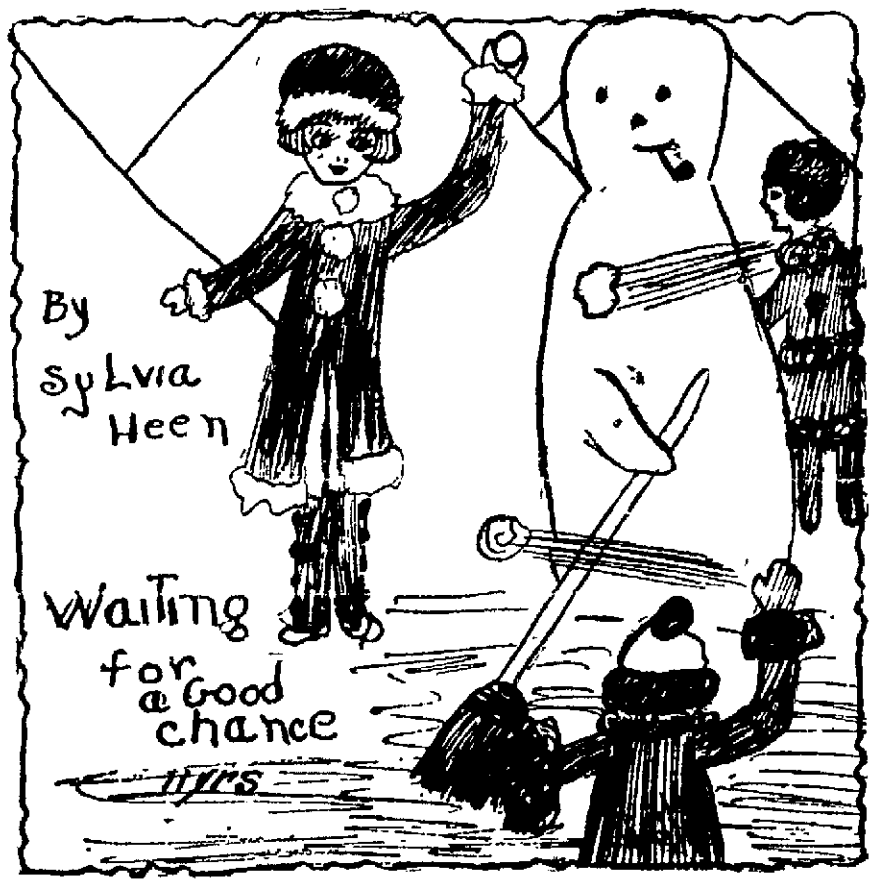


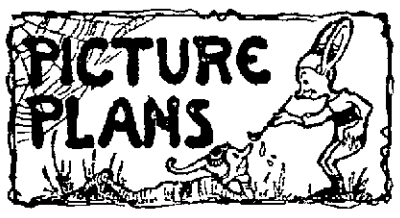


Here's the way to draw a picture for your page, and the ONLY way: NO PICTURES WILL BE ACCEPTED UNLESS THEY FOLLOW THESE DIRECTIONS:

NEVER USE A CARBON PAPER

Draw on white, smooth, firm paper which will hold ink well.

The picture must be either 4x4 inches or 6x6 inches.

Odd sizes will not be accepted. MEASURE CAREFULLY.

USE EITHER SIMPLE PENCIL OUTLINE, WITHOUT ANY SHADING, OR DRAW YOUR PICTURE WITH HIGGINS BLACK DRAWING INK. DO NOT USE ANY OTHER KIND OF INK, AS WE CANNOT PRINT FROM IT.

Do not use any colored crayons or colored inks

ALL DRAWINGS MUST BE ORIGINAL. NO COPIES OR TRACED DRAWINGS WILL BE ACCEPTED.

Aunt Elsie cannot promise to print all drawings—as all kiddies cannot draw well But she will print the best ones.

Aunt Elsie
(Trade mark Registered)

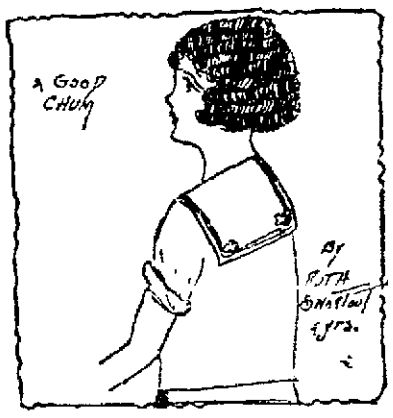


(Continued from Preceding Page)

day a man saw the sign he said that is the wallet that I lost. He went in John's house and told him that it was his wallet. John asked him what was his name he said his name was Mr. Brown and he asked what John's last name. John said his name was John Brown. Mr. Brown said you are my son where is your mother. John said she is in bed, he said I want to see her. John brought him to his mother. John's father said you are my wife He told them all about the haunted house. He said he is going to get a doctor for his wife. When the doctor came he said that she will be able to get up the next day They moved to a new home and had everything new. John did not have to go and sell papers any more. CATHERINE PERATA.

**EDITH GRANDIN**
**(11 years)**
**MOTHER.**

Mother is the sweetest thing that
ever came to earth,
And I think she's been that way
ever since her birth.
She's very clean and neat,
She tells us not to come indoors
with muddy feet.
And when she sends us off to
school
She says, "Obey the teacher's rule"

EDITH GRANDIN

**MIRIAM GENESY,**
**(12 years)**
**A TRIP TO AFRICA.**

Carl and Earl, handsome lads of eighteen, were both very anxious to go on a hunting trip to Africa. Their father, Mr. Cain, let them go after much teasing.

At last they were on the boat bound for Africa That night while at dinner, the boys met two young girls. Their names were Edith and Betty. They were soon very good friends. After a month or more of travel they reached Africa The girls went to a civilized place while the boys started at once to hunt for wild game.

At first they could not hunt very well as they did not know which were the best hunting grounds. One day when the boys were not having very good luck, they heard a crackling in the bushes. What met their eyes filled them with horror It was the biggest wild-cat seen in years. He was crouching ready to make a spring when all of a sudden he fell over dead Earl, who was taken by surprise when he saw the great cat, shot it without knowing what he was doing.

After a couple of months of hunting the boys started back to the dear old U S A Edith and Betty got on the same boat as Carl and Earl. Carl loved Edith and Earl loved Betty After about a week's travel, the boys proposed to the girls who accepted

The next night there was a storm. The ship had a leak! The sailors got busy at the pumps but it didn't do any good. They then lowered the life boats but they only turned over and sank The boys put life savers on Edith and Betty and put them overboard. Carl and Earl were good swimmers so they jumped overboard. They all got safely ashore after much struggling The next day they were picked up by a steamer going to the U. S

When they got home, Carl married Edith and Earl married Betty. They all lived until good old age.

MARIAM GENESY

**TOPSY TURVY DOT.**
**THRIFT.**

I.

If you want to save your money
You must start to save it now
You must start to save while little
There will be things you want I
now

II.

When you grow up big like Mother,
There will be things you want to
have,
Like a pretty home and children
That are well and neatly clad

III.

So if you want these rare magnificence,
That charm you day by day
You must start to save your money
up
For that's the only way

TOPSY TURVY DOT

**IRENE HENDRICKSON.**
**(11 years)**
**DECEMBER JOYS**

I.

December is a month of joy
Especially for a good girl and boy
Girls get books and dolls,
Boys get autos and balls,
If you're a good girl or boy
December is a month of joy

II.

December is a month of joy,
Mothers and fathers buy the toys
Mothers get to work with their
roast,
Fathers earn packages to go
through the post,
Mothers and fathers work for their
girls and boys
For December is a month of joy

IRENE HENDRICKSON.

**RUTH FASULLO,**
**(15 years.)**
**A PROMISING DINNER.**

One cold, gray morning three children a boy and two girls, were making their way to the nearest village

"Oh! Look at the pumpkins and turkeys too," exclaimed Susie "Somebody's going to have a nice Thanksgiving dinner" The rest were quiet thinking of what kind they were likely to have.

Sammie, breaking the silence, declared, "Well we'll have a good dinner because I won't let my sisters starve"

"You are a good boy, Sammie" replied the younger sister, "I'm sure we will get a dinner some place"

they began to decide where to go

"What town is this?" asked Susie

"I don't know" said Sammie, "But I'll ask that policeman standing on the corner

When Sammie returned he was all smiles "Why Sis," he exclaimed, "This is Hodgenville and that is where our uncle lives and the street is just about two blocks from here"

Soon the children were standing in front of their uncle's house A servant answered the door and was surprised to see the children. He went to the uncle and said, "Sir" there are some small children waiting Shall I bring them in?"

"Children at this time of the night Why, of course, bring them in" He was surprised to see his nephew and nieces and declared, "Well I will not have to eat my Thanksgiving dinner alone, will I?"

RUTH FASULLO.

**DONNA BRIDGES,**
**(13 years.)**
**THE RACE.**

Little Johnny Jones was to run to a race. He was only ten years old and could not run very fast then but he wanted to try. His mother, Mrs. Jones did not want him to but he teased her so that she had to let him

Every night after school, Johnny would practice running. He got so he could run very fast and could beat all his school mates of his size

The day arrived and Johnny was all ready to run when a boy looked at him and said, "He will never win the race; he looks so small and tired" Johnny did not like that very much and vowed he would beat him

When his turn came and everyone that was running was ready, the man fired the gun and it frightened him so much that he was the last one to start off. He slowly past everyone but the boy who had remarked about him before the race. There was but ten feet more to go before the end, when the other boy slowly fell back and Johnny won the race.

The other fellow's name was Tom Tom did not like it because Johnny got the first prize of $5, Tom went and got some big boys and followed Johnny home. They overtook him when he was half way home, taking home the prize to his mother. The big boys crowded around him and made him give up the proudly won prize.

Johnny went home as fast as he could go and told his mother about it but she did not believe him but she telephoned the police and they caught the boys and got the prize. Johnny got some more money for telling about the boys.

DONNA BRIDGES.

**MAY LEWIS.**
**COME TO AMERICA.**

I.

They're coming! They're coming!
From far away,
Coming to be people of the U. S A.

II.

Coming from far and near,
Coming from every pier,
People of every hue,
Coming to be under the red white
and blue

III.

Coming over land and sea,
Coming to the land of the brave
And the home of the free

MAY LEWIS.

**MAYME VIERRA,**
**(14 years.)**
**THE FOUR PIRATES.**

Once upon a time there were four pirates that lived in the woods There were two boys named Jack and Jim. They happened to be walking down by the police station They saw a sign saying that $1,000 reward for the capture of the four pirates would be given, dead or alive

When Jack and Jim saw this sign Jim said to Jack, "Let's go home and both get a gun." Jack agreed. So when they got home, each got something to eat and their gun and started off for the capture of the four pirates. When they were in the woods away out, they heard someone saying, "We are going to get you OOOO HOO — We are going to get you, OO HOO!"

When Jack heard this he said, "Let's go back," but Jim said, "Oh, don't worry, Jack. We have our guns"

When they were in the woods farther, they saw an old house. Jim and Jack began walking up the stairs and Jack said to Jim, "I

(Continued on Next Page)

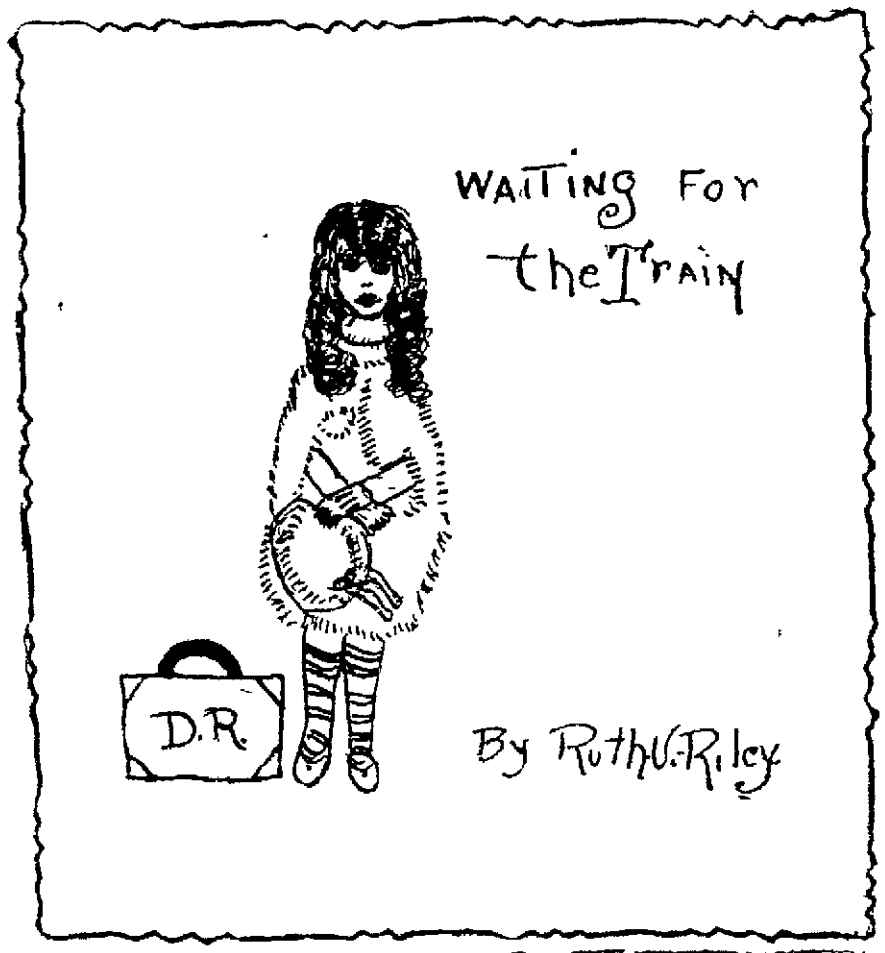

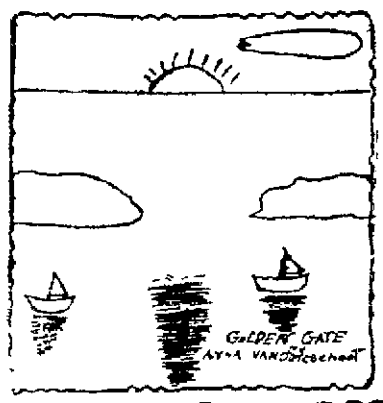


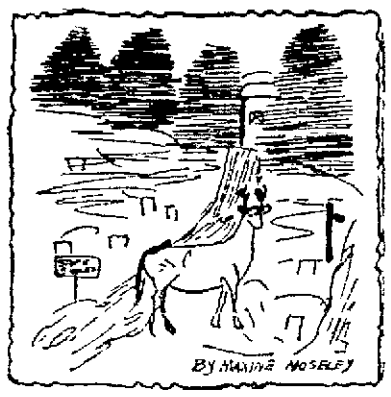

(Continued from Preceding Page)

feel afraid going in this house.' Jim said 'Don't worry Jack we have guns to protect ourselves.'

When they got to the door Jim opened it and saw a door marked with A on it. They went in and the room began filling with blood. They saw a button. They pressed the button and they went down on an elevator and when they got to the bottom they saw five doors. One was marked S, another was marked M another marked W and another marked O. They went in the one marked S. They saw—snakes! They went in the one marked M and they saw—diamonds! and lots of jewelry. They went in the one marked W and they saw the four pirates. They tried to say 'Hands up!' but something tied them and took them in the room marked O, and sat them on a chair and someone said 'By the time I count one hundred you will die.'

Jim took his gun up as far as he could to the rope and kept rubbing it up against it. Jim finally got untied and untied Jack. They saw a button and pressed it. They went up and they saw another button and they pressed it. It took them outside. They ran for the police station and told the police. The police followed Jack and Jim to where the four pirates were. They pressed the same buttons and went in the room marked O and the police said, 'Hands up!' They took the four pirates to the police station and put them in jail forever and gave Jack and Jim $1,000 cash. When Jack and Jim went home, they told their mother where they had been. Their mother thought they were very brave boys.

MAXME VIERRA.

### ELIZABETH WALLMANN,
(8 years)
### PRINCESS ROSE

Once upon a time there lived a beautiful girl named Rose. Her father and mother were the king and queen so she was the princess. When she was a baby she was stolen by a witch. This witch was a very very wicked person so she made Rose work very hard.

The witch every day grew meaner and meaner but Rose, the princess, grew more sweet and kind and beautiful. When she became twelve she was the most beautiful person living in the kingdom.

The king, who had hunted with his men for ten years for the princess gave up but he called a meeting of all the young men in the neighborhood and said, 'Whoever gets any word of the princess or rescues her, will get a palace, broad lands and her hand in marriage when she is old enough.'

All of the princes and young men started to search. Prince Phonse searched most diligently and one day he, when riding came upon the old witch who having broken her ankle, was sitting in the road. She said, Sir Prince! If you help me home, I will give to you the treasure of the kingdom." The prince asked, 'Pray Madam, what is it?' The witch answered, 'It is the beautiful Princess Rose, who I have in my power and as I am getting old and about to die, I will give her to you.' The prince said 'You go ahead of me on my horse and I will follow." The witch did so and returning home, gave him Princess Rose. You can guess what happened for the bridesmaids wore pink satin and carried roses.

ELIZABETH WALLMANN

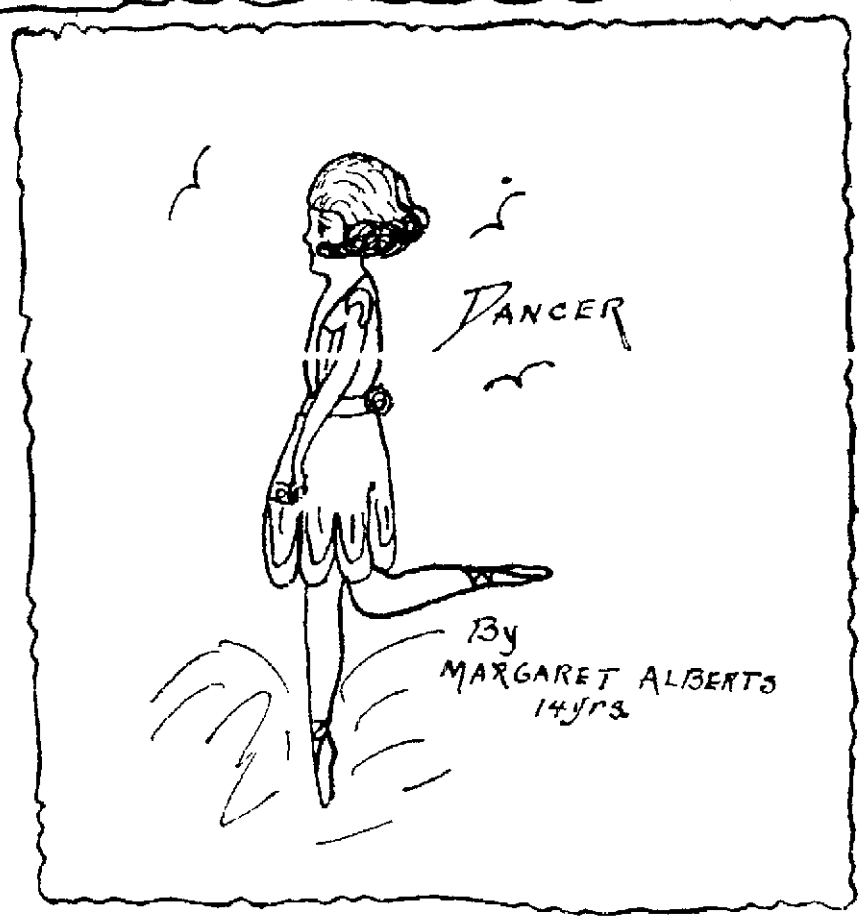


### MARY DAVI,
### THE FARMER AND THE TURKEY.

Once upon a time there lived a farmer who had a farm full of turkeys. Every day he fed these turkeys on corn. It was near Thanksgiving day and he went in the turkeys' yard and all the turkeys ran to meet him. He said, 'Pretty soon you will all be in the butcher shop,' and the turkeys said 'Gobble, Gobble!' which meant we are all going to run away. The farmer went home and soon night fell. The turkeys decided to run away. So they all started on the journey.

While they were on the road a butcher came along and saw all the turkeys. So he shot all of them down and that was the last of the turkeys.

MARY DAVI

### HENDRENA JANKOWSKI
(12 years)
### A BAR OF SOAP.

Mrs Soap—I am a bar of soap. I am very happy. The children wash their hands and face with me. But on' one day the children didn't wash. Oh, how sorry I felt.

Mrs Face Rag—Why are you not happy?

Mrs Soap—The children didn't wash their hands and face.

Soon the children came home and their hands and faces were all dirty. Their mother said, Go and wash your hands and face." They washed their hands and face and we were happy again.

HENDRENA JANKOWSKI

### RUTH CHURCH,
### FRANK CHURCH.

Once upon a time there was a boy named Frank. He was an honest and true boy. He was all alone with his mother. They were very poor. Frank was selling papers in front of the king's palace. He noticed a sign that said, "The one who brings the princess back, will get half of my kingdom and can marry her." Frank said, "My father was kidnaped a long time ago. I think I will try my luck." So he said goodbye to his mother and started out.

He got about three miles when he saw a cave. He went in. It was all lit up. First he saw a door with A on it. Then he saw a door with B on it. Then he saw a door with C on it. He said, "I think I will go in and see who is in there." So he went in the room. He saw no one in the room so he

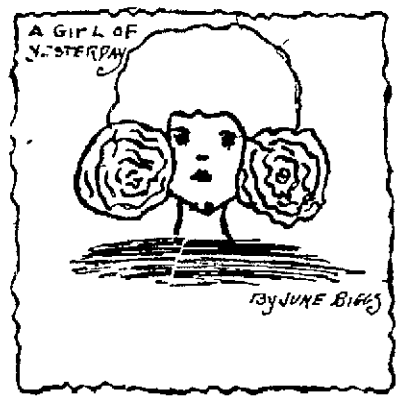


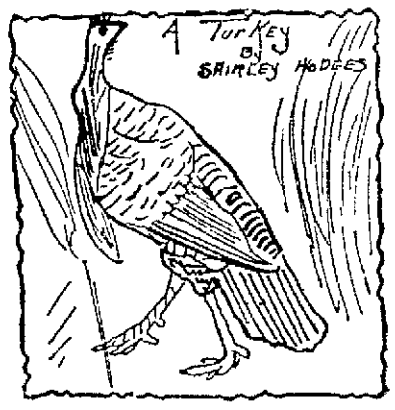


went in the next room. He saw no one in there. Then he went into the next room. He saw a lady and a man tied up. He went over to the lady and asked her name. She said she was the princess. Then he went over to the man. He asked the old man his name. He said, "Mr. Church." "Did you have a son named Frank Church?" "My, yes!" "Well I am your son." Frank untied him and the princess. She told Frank where the robbers were. Frank said, "Hands up!" He then marched them to jail. So there was a new king and queen on the throne.

RUTH CHURCH

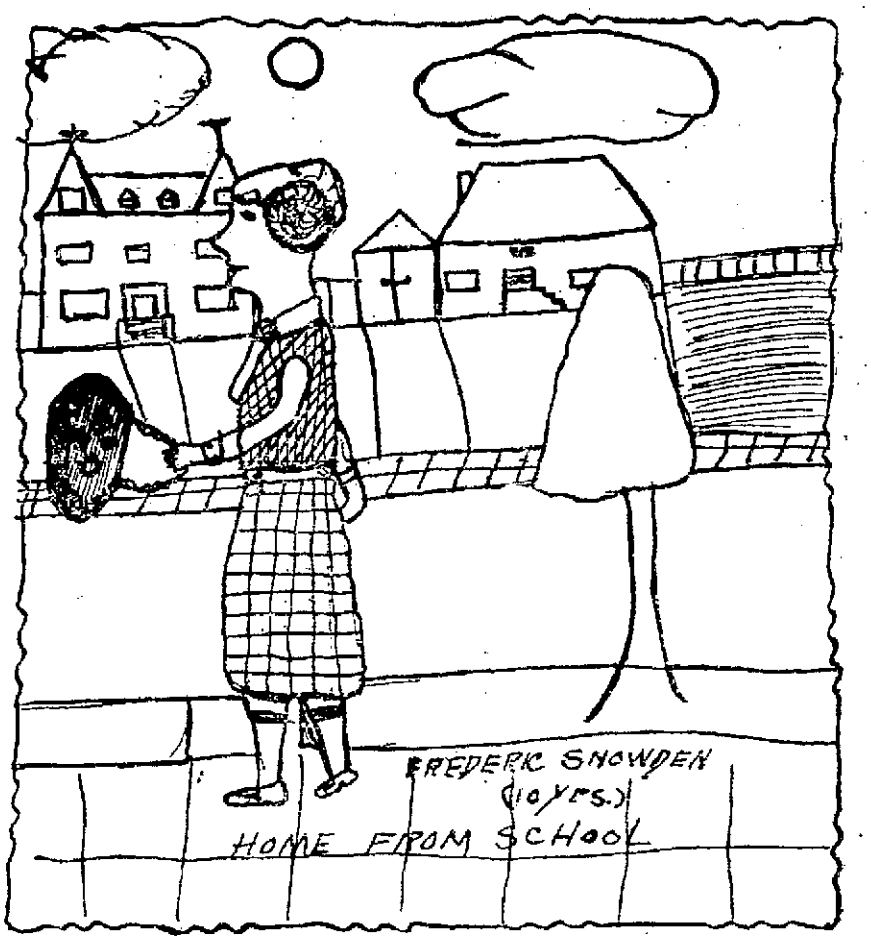

(Continued from Page One)

Dick saw in the paper that Jack had been murdered by the Gunman's gang. Dick bent down to get a book as a shot rang out. Dick pretended he was shot.

Chapter III.

The Gunman's gang was beginning to make the people fear them by shooting everybody. Dick played a mean trick on Black Jack of the Gunman's gang by setting a dummy in his place, and then Dick would hie and jump on him and tie him up, and then take him to jail.

One day as Dick was reading a paper in Jack's saloon, a shot was heard and Dick fell. The people picked Dick up and took him to the doctor. The doctor said he would live.

When Dick got well, he went to find where the Gunman's gang kept themselves. Dick was walking along when he was knocked unconscious. When he came to, he found out that he was bound head to foot. He looked around and he saw a gun pointing at him and it would go off in a few minutes. He rolled over, but the gun moved toward him. He then though of a plan. He rolled over in the corner as close as he could beside the wall. As soon as he touched the wall, a door opened and he was outside. He called his horse. His horse began to untie his bonds. In a few minutes he was untied. He went to the entrance and took out his gun and hit the men as they came out. He took them to jail and got $5000 reward for the notorious Gunman's gang. Dick said, "I did what I promised to John when he died."

HOWARD THOMAS.

**ANDREW BIGGI.**
**WINTER.**

Winter! Winter! Winter is here!
It's the best and jolliest time of the year.
Winter brings—hail, ice and snow;
It is the time for skating, you know.

When the snow is falling
And the breezes blow,
Children fast fly on their sleds,
Going sliding, you know.

Children playing in the snow,
Running, jumping as they go,
Making snowmen as they sing—
That's what winter time brings.

ANDREW BIGGI.

**JACK AVERY.**
(12 Years.)
**DICK JONES' FIGHT WITH THE INDIANS.**

Dick Jones was riding on his pinto horse through the wilderness of the Northwest when he heard the yells of Indians doing the scalp dance. Dick tied his horse to a tree and crept forward. Dick was armed with a muzzle-loading gun, a pistol, a knife and a tomahawk. He was dressed in a buckskin suit and cap. He was very brave, but knew if he was attacked he could not escape very easily. He saw the Indians dancing around a stake where tied against it was a beautiful white girl. Dick was going to fight the Indians right there, but he had a second thought not to. He would wait until night.

It was late in the evening when the Indians stopped their horrid dance. The girl had been so frightened that she had fallen to sleep. The Indians went to their lodges, not leaving anybody to guard the young girl. Dick saw his chance and sneaked around the lodges to the stake. He awoke the young girl. The girl was so scared that she was about to cry when she saw Dick was a white man. The girl said, "Take me from these Indians and I'll do anything you want me to."

Dick said in a whisper, "Be quiet or the Indians will hear us."

Dick had laid his gun down when a dog barked at the two. The people in the Indian village awoke and the village was in an uproar. Dick grabbed his gun and fired at a large Indian. The Indian fell with a groan. Dick gave the girl his pistol and told her to follow him.

The Indians were firing their arrows and a few guns. An arrow just missed Dick as he ran. The girl stumbled and fell. Dick stopped and grabbed the pistol she had let fall. He fired, "Bang! Bang! Bang! Bang!" He saw three Indians fall and another stop and hold his arm. This made the Indians stop and hide behind trees. The young girl had started in running again and Dick followed. They found Dick's horse and both rode off on it together. Dick reached the girl, the girl was unconscious. The men in the fort went out after the Indians and drove them out of the country.

Dick fell in love with the girl and they soon married. Dick and the girl he saved are the only remainders of the old fort on the river.

JACK AVERY.

**PETER BILLECI.**
**THE HAUNTED HOUSE.**

Once here was a haunted house which was across the street from John's and Freckles' house. One night John told Freckles about going to the haunted house and Freckles said, "Let's go!"

That night John and Freckles went to the haunted house, with Freckles carrying a hatchet. When they got in the house, Freckles saw a ghost and swung the hatchet at it, cutting his head off. John went in a different direction and he saw some thieves. He went and told Freckles to stay there while he got the police. Freckles was trembling when they arrived.

Next day Freckles told his girl he did all the work in catching the thieves, when he didn't do anything.

PETER BILLECI.

**GEORGE ALBERT DERR.**

Roses are red,
Violets are blue,
Sugar is sweet
And so is Aunt Elsie. Hurrah!

GEORGE ALBERT DERR.

**CLIFTON WINNIE.**
**THE OPIUM SMUGGLERS.**

Dick West had just got a job as a detective. Every day he went through Chinatown. One morning he noticed that the sidewalk in front of Lo Chan's hardware store sounded hollow. He began to feel suspicious. That day he and some other detectives planned a raid on Lo Chan.

The next day was a holiday and Lo Chan was not at work. The raid was set for the next day. They met at 8 o'clock next morning and broke in but nothing looked suspicious. They were just going out when Dick saw a button. He pressed it and a piece of the floor slid back. They looked in the hole and saw a stairway. They went down and found themselves in a cellar under the sidewalk. They looked around and saw some boxes marked, "Glass handle with care." They opened them anyway and found some little packages marked, "Opium." They looked in all the rooms but when they came to the last one, they heard voices. Dick motioned his comrades back and opened the door. He drew his gun and shouted, "Hands up!" The opium smugglers obeyed and were marched to prison to serve a term of five years.

The next morning Dick got a check for $500 and a note that read as follows: "To Dick West for capturing the worst opium smugglers in the U. S. A. Signed, The Captain."

Dick soon became one of the best detectives on the force and later became the captain.

CLIFTON WINNIE.

**ROBERT FLEET.**
(11 Years.)
**RAILROADIN'.**

One day in 1870 a young man about seventeen years old was walking down a railroad track when he saw a sign near the track. It read, "Man wanted to clean engines. Apply one mile down the track." He decided he wanted the job, so he went down the track until he came to a Round House. He went to the office and they told him he could have the job and get $12 a month.

The next morning he had four express engines to clean and ten to clean from twelve o'clock until ten at night. When he stopped work that night he went over to the station to watch the telegraph man and soon made friends with him. The telegraph man soon took an interest in the boy and decided to teach him the key in his spare time. The boy was a quick learner and soon knew the whole key.

One night about twelve o'clock after the telegraph man had gone to bed, Jack, which was the boy's name, was walking around the station when he heard some dots and dashes. He went around to the window near the telegraph instrument, curious to know what anybody would want at that time of night. This is what he heard, "Stop the Rocket quick! The bridge over Rocky Side Ravine was blown up a few minutes ago." The Rocket was a train of sleepers which had left the station about fifteen minutes ago. Jack ran out to a switch engine out in the yard and told the fireman what he had heard. Jack started the engine while the fireman put wood in the firebox. The engine was soon going fast hitting the curves at sixty-five miles an hour. He finally saw the tail lights of the Limited. In about five minutes they caught it. Jack jumped on the back and told the conductor that the bridge was out. Then the conductor pulled a cord and stopped the train.

Jack was put up to engineer on an engine named Run-a-Long. A girl on the train which Jack saved had taken a special liking to him. She came to see Jack every once in a while. Jack decided he wanted to marry her so he asked her and she said, "Yes!" Two days after they were married and lived happily ever after.

ROBERT FLEET.

**ANTHONY GIACONE.**
(13 Years.)
**JACK OF THE MOUNTED.**

Once upon a time, as all stories begin, here was a boy named Jack Brown. Jack lived in Canada with his father. Jack's father was sick and was in need of money and a doctor. Suddenly Jack thought of the Mounted Police.

The next day Jack was at the sergeant's office to inquire for a job. Lucky he was, for he got one. Now there lived a millionaire who had a most valuable diamond, worth $7000. He had it stolen by the "Mysterious Visitor." Mr. Arnold, the millionaire, had told the sergeant about it. The sergeant could not find a suitable man on his force for the job. He thought about Jack. He rang the bell and Jack came in.

"What is it, sergeant?" said Jack.

"I would like to know if you would want to catch the "Mysterious Visitor," said the sergeant. "There is a reward for his capture," said the sergeant.

"I'll take that job," said Jack.

We soon see Jack with a horse, two revolvers and a searchlight. As Jack ventured along he came to a forest. He dug his spurs in the horse's flanks and away went the horse. As Jack was going along he sighted a cabin. Jack went in the cabin but saw nothing except another door. He opened the door and saw some stairs. When he got into the middle of the stairs, he fell through. He landed in a room with a hole in the side. Suddenly water rushed in. As he was swimming, he saw a button. He

(Continued on next page.)

There is only one way to write a story for your page—

And the ONLY way:

Make it short—about 300 words.

Make it snappy—full of thrills.

Make it original—all your own. NEVER COPY.

Write only on one side of the paper.

Write in ink, or heavy pencil—or, best of all, have it typewritten if you possibly can. Your story will be printed almost as soon as received if it is typewritten.

Anyone may write stories, whether he or she belongs to the club or not.

And now grab your pen and start right in, for we all want to hear from YOU.

Send your story to "Aunt Elsie," Oakland TRIBUNE, Oakland. Cal.

Aunt Elsie
(Trademark Registered)

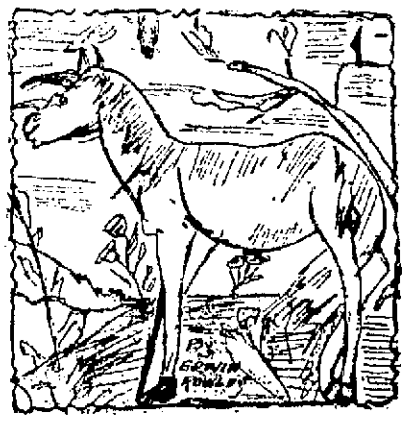

# CONTEST CORNER

**No story will be awarded a prize unless the writer is willing to have his or her correct name and address published when the story is printed. You may use mystery names if you wish, but your story cannot be a prize winner unless you are willing to have your real name published also**

If you can write a story there's always a chance for a prize. There are no stickery old rules and you can make all the blots you want. Only the story MUST be original and you must write at the top—"I honestly made this all up myself." Then give your full name and address and age You can sign a mystery name also if you wish, but Aunt Elsie must know your real name so she can send the prize if you win one Send your stories to "Aunt Elsie, Oakland Tribune Oakland Calif"

ANYONE MAY WRITE STORIES—whether he or she belongs to the Aunt Elsie Club or not. You're all Aunt Elsie's pets

Aunt Elsie
(Trademark Registered)

(Continued From Preceding Page.)

pressed it and all the water rushed out Jack saw another button and pressed it A door opened He went in another room Jack saw two doors One said TREASURE The other said 'BEWARE' Jack opened the door which said 'TREASURE' He saw money and jewels Jack saw something shining It was the diamoond He took it and went to the next door He opened it a little bit and saw the 'Mysterious Visitor' He took the two guns and said 'Hands up' The 'Mysterious Visitor' and his men were surprised to see a boy and two guns leveled at them as they put their hands Jack tied them up and then tied the rope on the saddle on the horse Then he urged his horse to go on and dragged them up to the sergeant's office, horse and all He got a reward of $5000 for their capture He then went to a doctor His father soon got well and they lived happily ever after.

ANTHONY GIACONE

**PAUL ROCKSTROH.**
(12 Years)
**THE HAUNTED CAVE**

There were two boys named Tom and Bill They were very poor. One day they went out in the woods with their guns They saw a big rock It looked queer. Bill said, 'Let's hide here until six o'clock" Then some men came with a gun When they came to the rock it opened When the men got in, the rock closed. Tom said, 'Let's go see if we can open it" When they came in front of it, it opened. They went in They saw six men counting money. They said 'Hands up!' They put their hands up The boys marched them to jail and got $1000 each

PAUL ROCKSTROH.

**CLAUDE WOODSON JR.**
**BILL**

Once there was a little boy and his name was Bill It was cold and snowing One day Bill was walking through the woods when he saw a little bird lying in the snow It had a broken wing. Bill took it home and when spring came the bird's wing was well. Then he flew away

CLAUDE WOODSON Jr.

**CLIFFORD EVERINGHAM.**
**MAGELLAN.**

Magellan was born in Portugal. One day when he looked at the sea, the hope came to him to be a captain Magellan's father let him go to the King to ask for a position on a ship The King liked his looks so he gave Magellan a ship Magellan sailed around the world.

CLIFFORD EVERINGHAM.

**ANTHONY GIACONE.**
(11 years)
**WINNING THE $10 000 PRIZE.**
PART I

Ted Marsh was a young inventor only 18 years old His father, Mr. Marsh was also an inventor. On January 1, 1924, there was to be a race There were five men in the race counting Ted The names of the men were as follows

1—La Valle
2—Belasco
3—Henderson
4—Smith
5—Marsh

PART II

It was now just one more day before the race started I forgot to tell you that they were to race in aeroplanes. That night Ted could not sleep The next morning Ted woke up very early. He went to where his aeroplane was

Ted had enemies and his enemy was Fred Smith. As Ted was going to his shop, he heard a noise. It was in his shop. He looked through the window and saw Fred Smith the

man he was to race against Ted went back in the house quickly and got a gun. He opened the door of his shop slowly Ted hollered out. 'Hands up!" Fred turned around surprised Ted said, "What are you doing in here?" Fred didn't have a thing to say. He stood there like a dumb person "All right if you haven't a thing to say come with me," said Ted He brought Fred up to the police station Fred was arrested Ted was glad he caught him because he knew there would be more trouble for him

PART III

It was now half past one The race was to start at two o'clock. Ted got his aeroplane in good order and started for the field he was to race on At two o'clock the aeroplanes were lined up Suddenly a gun went off and away went the aeroplanes. Henderson was first, Belasco was second, La Valle was third and Ted fourth Ted was on more speed now going 125 miles per hour Ted and Henderson are tied and are near the end of the race In a few minutes the race would be over Ted put more speed and shot ahead of Henderson and over the line He had won the race He was descending from the air and lit upon the ground When he got out they carried him all around with crowds watching Best of all was the $10 000 prize which Ted got. Ted and his father lived happily ever after

ANTHONY GIACONE

ROSS McKENZIE
(12 years)
**THE MYSTERY OF CHINATOWN.**

Once in China there lived a Chinaman named Sing Lung He lived in the slums of a town in China He wanted to come to the United States to live. So one night he took a revolver and went out on the streets.

Pretty soon a well dressed man came along Sing Lung pointed a gun in his face and said, 'HANDS UP!" He robbed the man of a gold watch and got some $2000. He went in his den and got some opium and smuggled it in the heel of his shoe

The next day he went aboard a steamer bound for America He was searched, but they did not find his opium He got to America without being found out

When he arrived in San Francisco he went to Chinatown There he found a den to live in He took some of his opium and tried to sell it to a man. This man was a detective, but he was not in uniform. The detective arrested the Chinaman He was put in jail But one night he escaped, but going over the wall he was shot by a guard and was killed So this ends my story of Sing Lung

ROSS McKENZIE

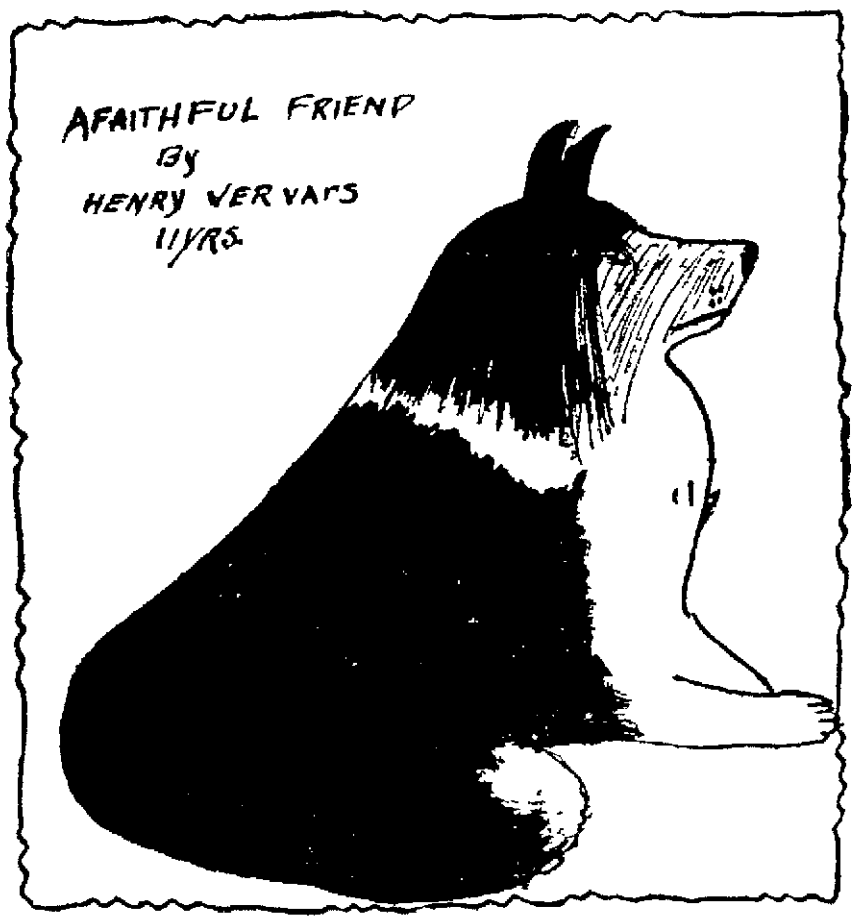


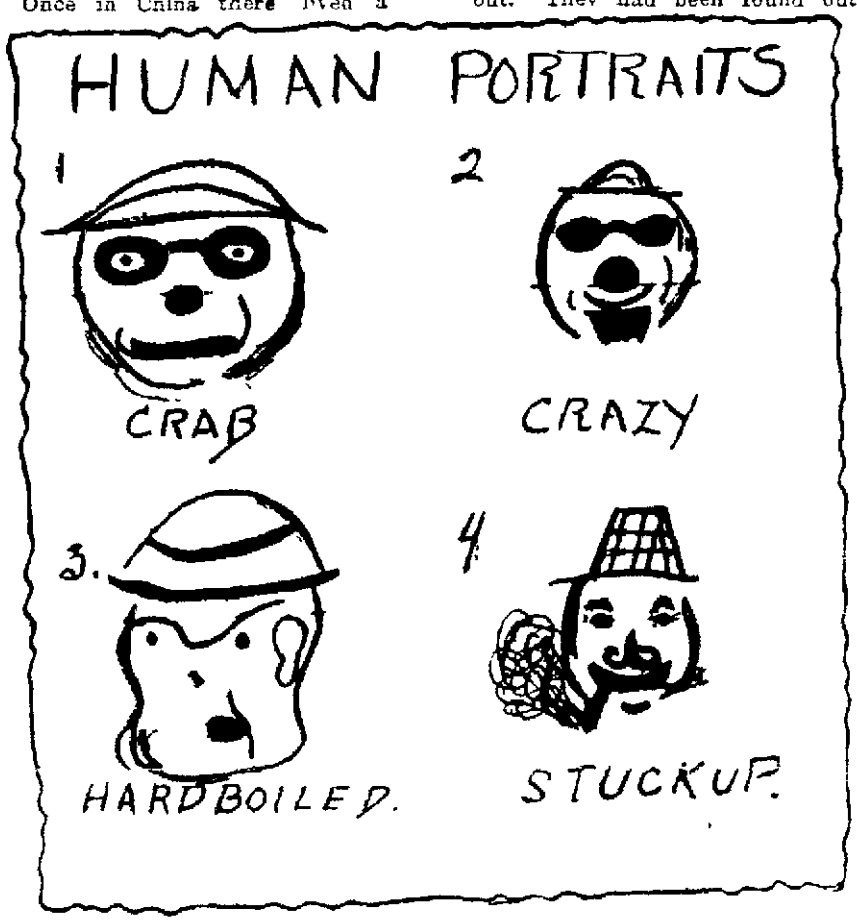


**CLAUDE FORD.**
(11 Years)
**AN EXCITING NIGHT.**

Regiment 47 had been assigned the task of taking the Argonne Forest from the Germans One evening after the day's fighting was over three of the army boys were called to the general. These boys' names were Dick Bradford and Billy Jackson and Frank Mead, all three 21 years of age The general told them at midnight they were to go over to the German lines and find out what they could about the next day's battle They left at midnight. Dick was appointed captain. They went across a river in a boat to the German lines. Frank was left to guard the boat Dick went in one direction and Billy in another. Dick crept up to one of the German officers and slipped a paper out of his said pocket [illegible] quietly back and found the other two boys waiting for him When he got in the boat a shot rang out. They had been found out. Each boy took a pair of oars and rowed with all their might Bullet after bullet came, landing on all sides of the boat One bullet hit the boat which upset the boat The boys swam under water till they came to land. They then reported to the general They found that this paper was a plan to attack the Americans The next day the Americans were ready for the attack. Dick got a medal for his bravery

CLAUDE FORD

**EDWARD WILCOX.**
**TOM AND DUKE.**

"Here, Duke! Here, Duke!" were the words heard in a large home near the state prison The home was owned by a policeman named Tom He was a bright, strong lad of about 23 years of age Duke was a police dog that belonged to Tom. Duke had helped Tom to capture several prisoners. Tom was in love with a girl named Gene She had told him that she would not marry him unless he captured a prisoner who had escaped from the prison the day before. Tom had promised the chief that he would not return until he had caught his man. After shaking hands with the chief and all his friends and bid boodbye to Gene he started off. Nobody expected him to come back alive. Tom had courage and only laughed. Seven of the best men had gone in search of this prisoner and had not returned alive Tom was the best policeman in the state Gene was sorry she told him what she did. For many days she grieved Tom trailed his man far up north until one day as he was building his fire to cook his food a shot rang out from the bushes behind him, but it missed him He got up just in time to see a man disappear in the woods He got his tent and saddled his horse and started off for the woods After riding for two days he came to a log cabin He knocked at the door and a man answered it He had long whiskers and was all bent [illegible] lodging The man said, 'Can't be done' Tom suspected something and camped nearby and was on the watch all the time One day Tom went to the cabin about five o'clock in the morning and looked through the window He saw the man putting on false whiskers and heard him say 'I'll catch that feller yet" Tom opened the door and with the gun pointing at him said, 'Times up" Three weeks later Tom was telling the chief all about it and receiving a reward of one thousand dollars. Tom was a hero He and Gene were married and soon had two children sitting on his lap listening to him telling them of his adventures

EDWARD WILCOX

**BILLY SCHAEFER**
(12 Years)
**(DICK DARE)**
**LONG, LONG AGO**

I

Long long ago,
Lived a hermit in a town
He was a great hero foe
Of a great country town
And he had a dog
And he had a cat
And mebbe something else
For all I know
And he died
A dead man's life

II

Long long ago
Lived a dead man foe
And every night around the park
He would walk until after dark
And three taps at the door.
You would hear loud and then poor
It was a lot of ghost,
And it would make you feel like toast
And when it goes it says 'Goodbye."

DICK DARE

**RAYMOND CHRISTIANSEN.**
(9 Years)
**THE HURRICANE**

1

There is an ugly wind,
Whose name is Hurricane,
It tosses the ships on the angry sea,
And turns them East, South North and West

2

And its brother Cyclone,
Rushes up the plains,
Knocking down the houses
Tearing up trees

3

And their sister Tidal Wave
Comes roaring up the shore,
And washes the town far out to sea,
And drowns the people good and bad

RAYMOND CHRISTIANSEN

**REX MARSH**
(AGE 11)
**KIDNAPED**

Once a very rich man, named Mr. Somers, had a very beautiful daughter, named Dorothy One night she went to bed very restless When she awoke she found herself in a very dirty room. She got up and began examining the place. She had been asleep two days Mr. Somers offered a big reward At last a young man named Hal Paine said he would try. One day as he was walking

(Continued on Next Page

(Continued from Preceding Page)

along the street he saw a peculiar button. He stooped over and picked up the button. The sidewalk gave way and he fell right in front of Dorothy and then the sidewalk closed up again. He ran to the door and pulled and then looked through the keyhole and saw a lot of Chinamen. Then he saw a little crack in the wall. He pushed it and it was a door into the room where the Chinamen were. He got his revolver and said, "Stick 'em up." He took the crooks to the police station and received the reward and lived happily ever after.

REX MARSH.

JOSEPH RODERICK.
CALIFORNIA, THE BEAUTIFUL.

I.

Oh! beautiful California!
Oh! California, the beauty, may I say.
Oh, California, the Golden State.
Oh! California, where poppies bloom so rare,
And there's no fear of bears.
Where the birds are singing
And the bees are humming,
Making music in the air;
Butterflies, with wings so light,
Dancing among the blossoms bright,
While you pick the golden fruit.

II.

Oh! beautiful California,
What is more wonderful than a glimpse
Of a snow-covered mountain
And a fruited plain,
Framed by an orange branch.
Oh! the California Big Trees.
They look as if they touch the big blue sky.
Mountains, rich in mineral;
Mountains, covered with giant trees;
Lakes, abundant in fish;
Lakes, wonderful summer resorts.
Plains, miles and miles.
Trees, mountains, lakes and plains,
All are immense.

III.

Oh! beautiful California,
Your fruits add much to our happiness and health,
For one is not likely to be healthy
Unless one eats the golden fruit.
Now, wouldn't you like to live in California?
The land of delicious fruit
After all these things I describe to you?

JOSEPH RODERICK.

FEROL WULBERN.
THE ADVENTURE OF THE TOOTHPICK.

One night I was put on the supper table. After dinner a man picked me up and took me far away. It seemed we would never stop. Soon he got up all of a sudden and I dropped out of his pocket. Everyone stepped on me as I lay on the floor. Soon I was swept out by some thing that hurt awful (that was the broom). Soon I was thrown out in the dirt and there I lay to be stepped on by animals and people.

FEROL WULBERN.

GINO MANICCI.
MY ADVENTURES IN THE CAVE OF DEATH.

One day I went for a walk up in the hills. As I was walking on a path I saw a bush move. I did not pay any attention to it and walked on.

Out of the bush came two men. They gagged me and put me in a cave. Out of the walls came swords. I did not know what to do. I creeped in a corner and fell through the wall. I had touched a secret button.

But it was still worse for I fell in the tigers den. I saw a rope hanging from the ceiling. I grabbed the rope and climbed to the top. There I saw a button. I pressed it and a trap door opened. I climbed out and saw three doors.

I looked in the first door and saw skeletons. In the second door was gold and silver. I did not look in the third door because the men were in that room. I walked out of the cave.

Then I went to the village and told the police. They went to the cave and captured them. They were the men that the police were looking for. I got a reward for helping to capture the robbers. That ended my adventure.

GINO MANICCI.

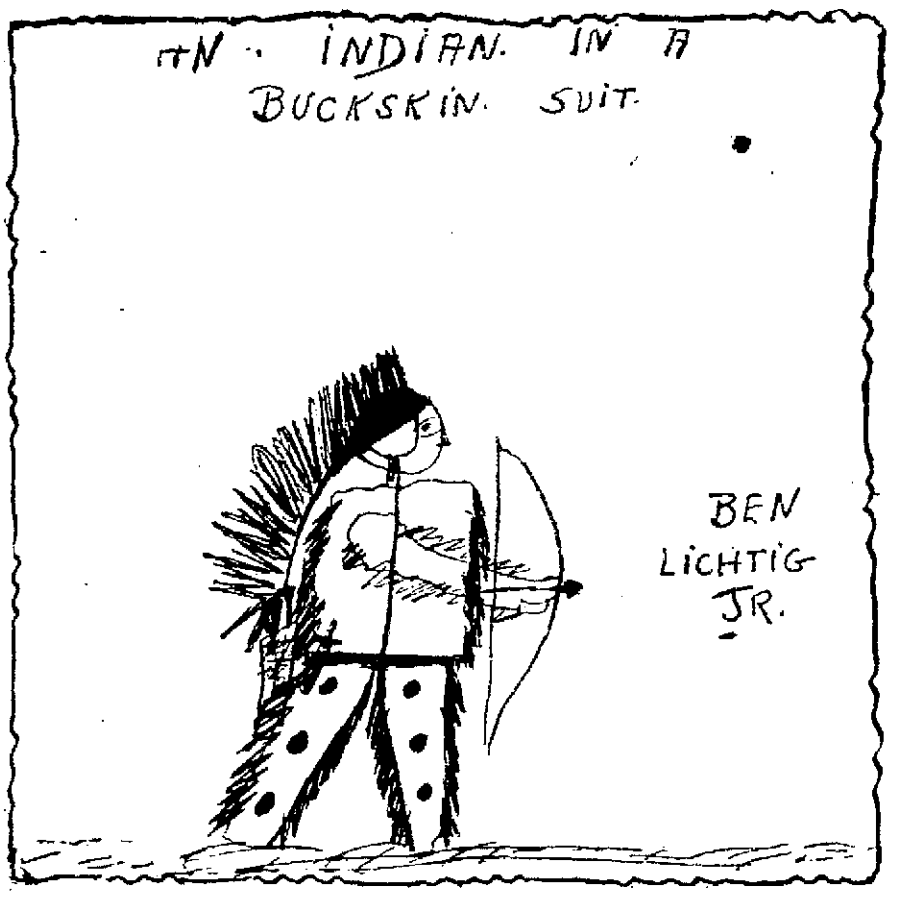


By RODNEY THOMPSON.
(7 years old.)
THE HAUNTED HOUSE.

One day Tom, Jack and their mother and father were eating. A big hand reached up from under the table and got the ham. Tom saw it and told Jack and his mother and father. They all looked under the table and saw nothing but a trap door that they had never seen before. They opened it and saw a gang of spooks eating some ham. Thy shut the trap door quick.

When the boys were going to school the next day they saw a sign tacked on a pole, they walked up to it and read it. It said that if anyone could capture the robbers that lived on nothing but ham they would receive $50,000 reward and a big home.

So at noon they went home and told their mother and father about the sign they had seen.

So their father telephoned the police station and the policemen came and took the robbers to jail. Tom got the $50,000 reward and the big home and they lived happy ever after.

The End.
RODNEY THOMPSON.

BILLY DANIELS.
THE MURDERER OF CRIPPLE CREEK.

Chapter 1.

The Death of George Murray.

Crack! went the report of a rifle and George Murray fell dead. Bill Hamilton ran to his little cabin in a valley in Colorado.

Soon after this a girl in a cowboy suit came riding along. She saw Murray and she saw Hamilton running. She turned her horse toward the mining town of Cripple Creek. When Barbara (for that was the girl's name) got there she went and told the sheriff.

Sheriff Hawkins said, "I will get somebody and we will hunt up Bill Hamilton."

"I am going along, too," said Barbara.

"All right," and the sheriff went away. The next day the sheriff and ten men and Barbara rode out of town into the little valley.

Chapter 2.

The Pursuit.

Bill Hamilton heard them coming, so he went out of his back door with a rifle. He jumped on his horse and rode away.

"Look," said Barbara, and the sheriff caught a glimpse of Bill Hamilton riding away. "Hurry," shouted Sheriff John Hawkins, and they sped through the forest in back of Hamilton's cabin.

Chapter 3.

The Capture of Bill Hamilton.

One of the cowboys shot Hamilton while another lassoed him. The sheriff took Hamilton to Cripple Creek and hung him. When that was done the sheriff and the men rode away. Barbara went home and told her father all about it.

BILLY DANIELS.

NATHAN BLACK.
BILLY AND DICK.

Once there were two boys. They were trying to capture One-Eye Joe and his gang, but always failed. I forgot to tell the boys' names. Their names were Billy and Dick. Dick said let's try to capture One-Eye Joe and his gang tonight. All right, I'll ask my father, said Dick. They both asked their fathers. There fathers said yes, but I would not let you take any guns with you. Please dad. No Dick neither you, Billy. Billy said I have an idea Dick. What is it Billy. Lets use our toy guns. Fine idea Billy said Dick. The next night they started at 11 o'clock. They saw a cave. They went in and they saw two young girls tied up. They untied them. In the next room there was gold. In the room they was One-Eye Joe and his gang. They took them to jail and got a reward and they married the two girls.

NATHAN BLACK.

HENRY LEWIS.
(7 years old.)
RED HAWK.

There was a little boy. His name was Bob. He had a dog; the dog's name was Teddy. They lived on the edge of the forest. One day Bob took his gun and dog and went in to the forest to hunt squirrels. He had not gone far when he came to a cave. Bob's dog went in. Bob followed. He soon found himself in a cave of robbers. The robbers tied Bob's hands and feet. Teddy fought all he could but could not help his pal much. They held Bob a captive all night. Teddy chewed the rope while the robbers were asleep, then Bob and Teddy ran out of the cave to the nearest station, which was about a mile from where Bob lived. Then they got the mounted police and Bob told his story. He took them to the cave after a long fight they captured the robbers. Bob got a reward of $6000 and Teddy got a big supper that night.

HENRY LEWIS.

GEORGE HASKELL
(9 Years Old.)
"THE HAUNTED HOUSE."

Once upon a time in New York there was a house that was haunted. A man lived in this house and died, and ever since it was known to be haunted. A boy whose name was Jack asked his father if he could go there that night and his father said yes, so Jack left about 11 o'clock in the night and got there at half past 11 and waited till 12 o'clock, and just as the clock struck 12, he went in the other room and sat in a chair and got hit in the head. And four hours later he woke and found himself in a room in the attic tied up and he untied himself and never went near the house again.

GEORGE HASKELL.

WILLIAM McDERMID.
(12 Years Old.)
HOW QUICKSAND WAS DISCOVERED.

Once upon a time the king's soldiers were marching on a rainy night. They ran into an acre of sand. Half of the soldiers sank in the sand and the other half got away. They went and told the king. The next day the king and the rest of his army went to see if they could find the men that sank in the sand, but they could not even find a gun, so the king sent word all over his kingdom to beware of the sand and to this day they call it quicksand.

WILLIAM McDERMID.

FRANK GEORGE.
WILLIE'S EARNING.

Willie was a poor little country boy who had nothing but a pony. Many nights and mornings Willie had nothing to eat. He like to ride his pony, and would beg at the neighbors' houses for something to eat.

One day Willie earned a nickel for cleaning a ladies stove. As soon as he was handed the nickel he said, "Thank you madam." Willie rushed out of the house and jumped on his pony. He made it go so fast that you would not have time to get out of his way. As he was going along his pony tripped on something. The boy stopped suddenly. He jumped off his pony to see what it was. To his great surprise it was a box full of money. Then he went to a real estate man. The man brought him to a nice house and he bought it.

After he lived in his new house for a while, the people to whom he begged for a living and they shut the door in his face, soon began to come to ask him for money. But little Willie was of a different nature and he took pity on them and gave them money because he knew what it was to be poor.

P. S. HELP THE POOR IF YOU ARE RICH.

FRANK GEORGE.

ANDREW MUZIO.
(10 yars old.)

Once upon a time there was a little girl, her name was Mary. One day her mother said Mary go down in the celler and get a jar of jelly. She said alright. When she got in the celler she saw a ghost eating the jelly. Mary said I am going to tell my mother on you. The ghost said if you do I will come tonight and get you when you are asleep. Then Mary said I will not tell my mother. Then when she went upstairs she told her mother. She said mother, mother there is a ghost in the celler eating our jelly. So in the night when her father came home Mary told him. In the night when they were all asleep Mary heard some one say, Mary I am on the first stair; Mary I am on the second stair; Mary I am on the third stair; Mary I am in your brother's room; Mary I am in your sister's room; Mary I am in your baby room; Mary I am in you father's room; Mary I am in your mother's room; Mary I am in your room; Mary I am at the foot of your bed; Mary now I caught you. Now I caught you and everybody.

ANDREW MUZIO.

SHIRLEY CALDWELL.
(Age 11 years.)
ARTHUR AND BERYL.

Once upon a time there was a boy who did not like the way the world went. This boy's name was Arthur Smith. Arthur and his folks had lots of money. Arthur had a nurse to attend to him. One morning as he lay in bed he thought of so many things that he did not like. Arthur was also thinking of jumping out of the window and killing himself. Just then he jumped, but to his surprise he was flying. Soon he landed in a strange land. He got tired of the way things went on there, too. He was again thinking of jumping out of the window. Arthur jumped out all right but he was not flying, he fell down, down, down, through a trap door.

He landed on the bed of a room where he saw his sweetheart. A man named Three Legged Pete had Beryl (as that was her name) in his arms trying to get her to marry him. Just then Arthur shot the robber. He took Beryl and they were married.

SHIRLEY CALDWELL.

ELLSWORTH BILL.
(9 Years.)
THE GHOST.

There were two children, named Tom and Mary. They had a swing in their back yard. One day they put a white pillow in it. That night some people were coming home from the show. They saw something white moving back and forth. They thought it was a ghost and ran home as fast as they could. The next morning they found it was a white pillow that the children had left in the swing.

ELLSWORTH BILL.

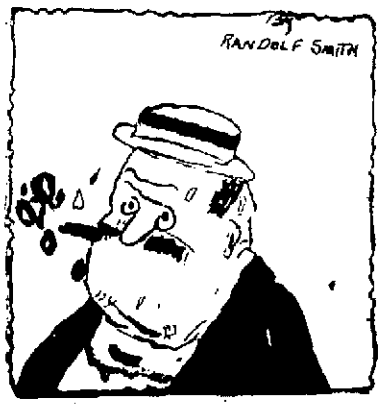

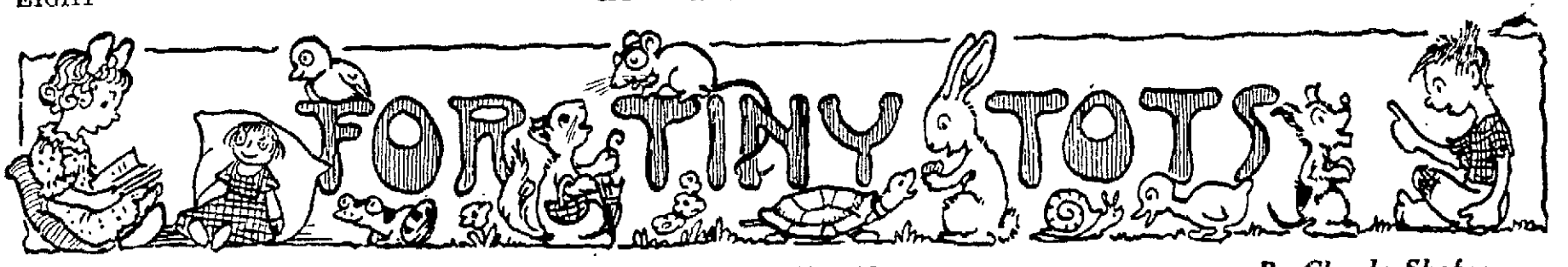


THE DOODLEBUGS — While Doodleville Slept — *By Claude Shafer*

Copyright 1924, George Matthew Adams

GRACE BOTHELO.
(7 Years.)
**BERTHA AND BETTY.**

Bertha and Betty were two great playmates. They were planning what to do during vacation.

Betty said let's go to the hills; we'll have loads of fun.

"Alright, we will," answered Bertha.

"We will go and ask our mothers if we can go."

"Let's start tomorrow," said Bertha.

Bertha was up bright and early the next morning.

After breakfast she called Betty.

"Are you ready, Betty?"

"Yes."

"Let's go!"

"Alright."

They are now in the hills putting up their tent. They unpacked and then went to bed.

"Goodnight, Bertha."

"Goodnight, Betty."

The next morning they went on a hike.

"Gee, look at that cave, Betty," said Bertha.

"Let's explore it," said Betty.

"Alright, come on."

They had their guns and rope with them.

When they were in a while a man hit them on the head.

When they came to they were in a dirty damp room. They were not tied, so they tried the door. It was unlocked, so they walked out and went home.

"That was a narrow escape," said Bertha.

"I'll say so."

A week later we see Bertha and Betty happily married with two children telling their narrow escape. GRACE BOTHELO.

MELICENT MUNRO.
(9 Years.)
**THE STOREKEEPER.**

One day a man came into a store to buy a dozen eggs. The storekeeper got out a bag and put eleven eggs in it, but the twelfth egg rolled on the counter and the storekeeper could not catch it. Then the egg broke and it was a little duck. The storekeeper still tried to catch it, but the little duck ran right upon a man's head and started to quack.

The man started to run and he run a mile without looking behind him.

MELICENT MUNRO.

KILLARNA VAN VINKLE.
(9 Years.)
**THE HAUNTED HOUSE.**

Once upon a time there were two boys. Their names were Jim and John. John was very poor, but Jim was rich. There were a haunted house a block from their homes. One day the boys asked their mothers if they could go to the haunted house. Their mothers said yes. So at 10 o'clock they started for the haunted house. When the boys came to the haunted house they went in and went upstairs they found a bedroom. They went in and found a bed. They went to bed. At midnight a ghost came in and said, "What are you doing in my bed?" The boys did not answer. The ghost went out of the room. The boys got dressed and went to the next room. They found a button. They pressed it. They found themselves in a room with blood on the floor. In the next room they heard a sound. They looked around and saw no windows. They went and told the police what they were planning on doing. The police went and got the men. And there was a prize reward for them. The boys got $500 each. Then they gave their mother a surprise.

KILLARNA VAN WINKLE.

MARY MUZIO.
(8 Years.)

There were three kings in the East,
Three kings both great and high.
And they had sworn a solemn oath
John Barleycorn should die.

Once more on the deck I stand
Of my own swift-gliding craft.
Set sail! Farewell to the land!
The gale follows fair abaft.
We shoot through the sparkling foam.

Like an ocean bird set free—
Like the ocean bird, our home
Will find far out in the sea.

The land is no longer in view,
The clouds have begun to frown;
But with a stout vessel and crew,
Will say let the storm come down.

And the song of our heart shall be,
While the winds and the water rave,
A home on rolling sea!
A life on the ocean wave!

MARY MUZIO.

CORNELIA PRINS.
**AN OLD DOLL.**

Once I had a doll. I tore its leg off. Then I tore the head off. Then I tore its arm off. That was the end.

CORNELIA PRINS.

MARY CAMPBELL.
(Age 12.)
**PICKING BERRIES.**

Once upon a time a crowd of girls went picking berries in the woods. The girls walked on and on.

At last they came to the woods. They had very large dishes to pick berries. As they picked they laughed and talked and had a jolly time. They were not long in the woods when they found a wasp's nest. There was one girl and she was very mischievous and began poking at the nest. Then the wasps came out. The girls all ran and dropped their dishes and berries. Two of them got stung. One of them got caught in the bushes and she cried and screamed. After a while one girl went back and got her out.

When they got home the girls that got stung were so sick they had to go to bed.

MARY CAMPBELL.

MARIAN MASTERS.
(Age 8)
**THE POOR GIRL.**

Once there was a little girl. Her name was Helen. Her family was very poor. The family was so poor that Helen could not have a Christmas tree. One day Helen's mother called her and Helen was not there. The mother was so sad to see that her little girl was gone. The mother put up the sign. On the sign it said. "Whoever finds Helen can have $10." There was a boy that Helen liked. He thought he would try. He got her and took her home. The mother and father were so glad to see Helen they were going to get the $10. When they saw they did not have any. They told the boy they were so poor that they did not even have $5. The boy said he would give them $5000, so they had a good Christmas.

MARIAN MASTERS.

VIRGINIA VAN SICKLE.
(7 Years.)
**THE WITCH.**

Once upon a time, as all stories begin, there was a witch. She was a sneaky witch. One day a girl was walking through the woods, and the witch who was hiding by, jumped out from behind a bush and kidnaped the girl.

One day her father put up a sign that said, "$5000 reward to the girl or boy who will find his daughter." There was a prince that had just entered the city. He went to the girl's father and said he would try. So he went in the woods and he saw a ugly-looking lady. She was the witch. She came over to the prince and said, "Will you come with me if I give you a box of candy?" and the prince said, "Yes." So when the witch went home she had a fine supper.

VIRGINIA VAN SICKLE.

ANNABEL TORLEY.
(8 Years.)
**NANCY AND MARY.**

Once upon a time there lived a family of three, a man, his wife and their daughter, Nancy. One day the father got a job in a mine and they thought they could go to New York, as they had been planning to.

One day the mine caught fire and the father got burned to death. When the mother found this out, she died heartbroken. Then Nancy was left alone in the world. (But I forgot to tell you that robbers stole her sister, Mary, when Mary was a baby.)

Nancy went out to seek her fortune. Pretty soon she came to a house. In this house lived the robbers that stole Mary. So Nan rang the doorbell and one of the robbers came to the door. She would not let Nancy in, but gave her an old dry piece of bread. Then Mary came to the door and let her in. She led her to a bed and Nancy laid down and went to sleep. Then Mary went to her supper. After her supper Mary went to bed with Nancy. Then Nancy asked Mary what her name was. She said, "Mary Brown. I was stolen when I was a baby. A baby was born when they stole me and her name was Nancy." Then Nancy said, "My name is is Nancy Brown." "You are my sister, Nancy," cried Mary, "and how are mother and father?" Then Nancy said with a little cry and a mournful tone of voice, "They are both dead." "Both dead!" cried Mary, "how did they die?" Then Nancy told Mary how and they both cried until they fell asleep.

In the middle of the night, the lady's husband, who was really a robber, went out to rob. When he was gone, Nancy killed his wife and made some soup and put poison in it. Then she wrote a letter to the robber, saying this:

"Dear husband: I made some soup before I died, for I knew I was going to die, so eat it. Your loving wife."

After Nancy had written it, she laid it by the soup and went to bed. When she woke up she found that the robber had ate it and all the gang. So Nancy got the reward for them, and she and Mary married the men they found in the cave. Mary married Jack and Nancy married Tom. They lived in one house all together and each had two children and named them Ruth, Dick, George and Mary and they all lived happily ever after.

ANNABEL TORLEY.

MAY RUDDLE.
(7 Years.)
**THE CAT AND THE MOUSE.**

I saw a cat running after a mouse. One day the cat said, "Meow! I want some milk." The mouse said, "No, you shall not have any, you naughty cat. I do not like you, you bad cat." "Well, little mouse, I will do anything you want me to." So one day the mouse was caught by another cat. The mouse called out, "Help! Help!" The cat came running as fast as he could. "What is the matter, Mr. Mouse?" "Help me, Mr. Cat." So the cat killed the other cat, then the cat and mouse lived happily ever after.

MAY RUDDLE.

**"POPPY PET."**
(Age 8.)

Were I a little bird,
Were I a little bird,
I would fly
Up in the tree-tops, up in the sky;
I would call the sunbeams to dance with me,
Oh, how happy I should be.

KATHLEEN HICKEY.

COMIC SECTION

Exclusive Associated Press Service

Oakland Tribune

United Press International News Service

SUNDAY, MARCH 9, 1924

COMIC SECTION

# Mr. and Mrs.—

By Briggs

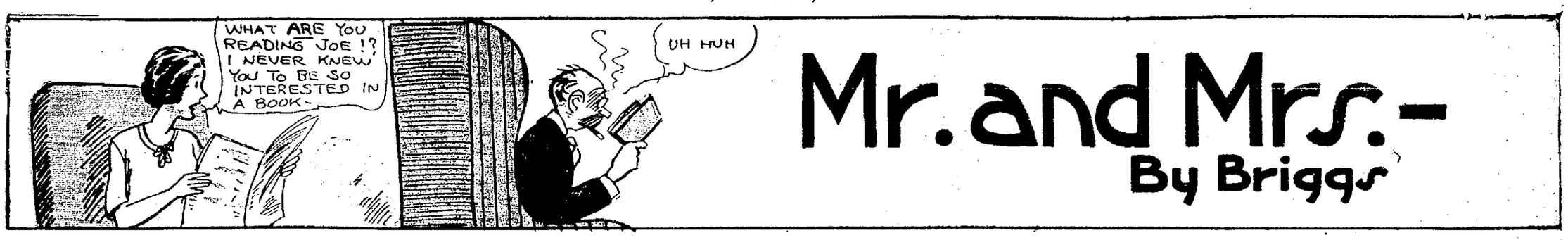


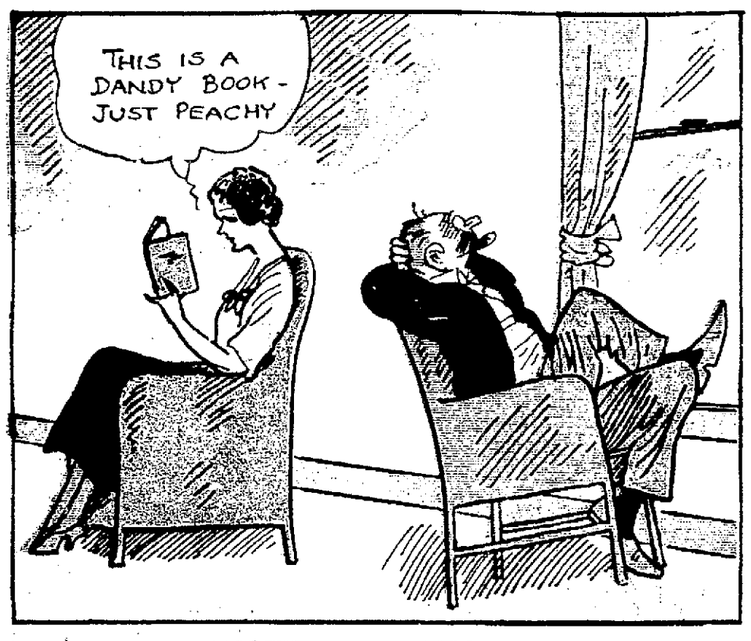

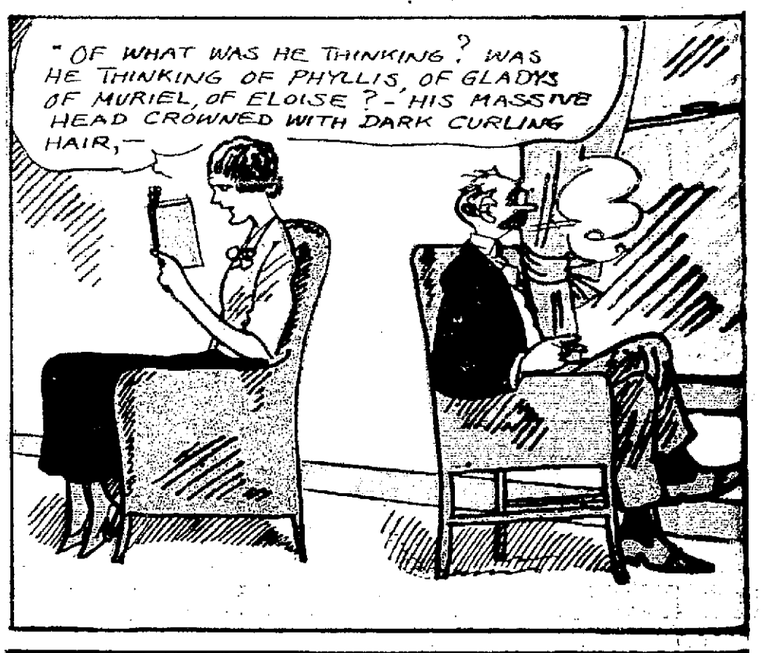


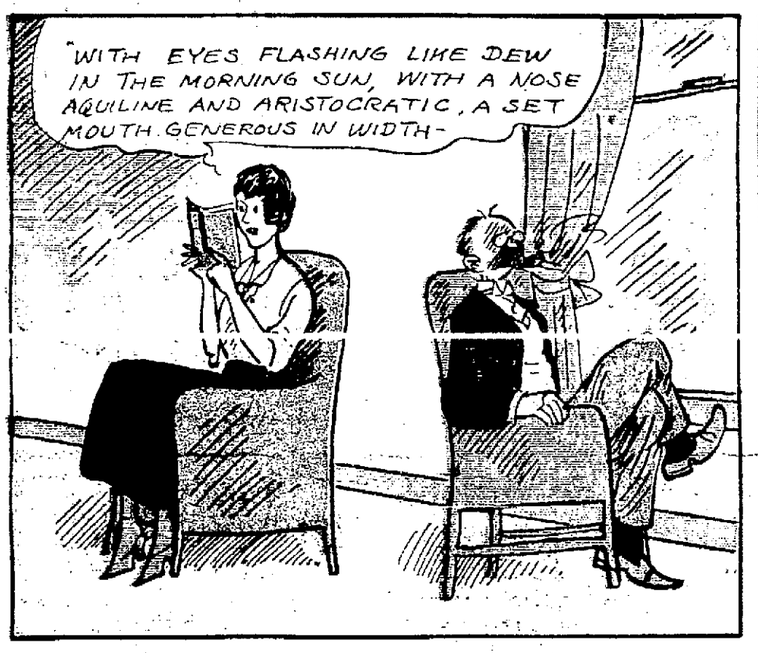


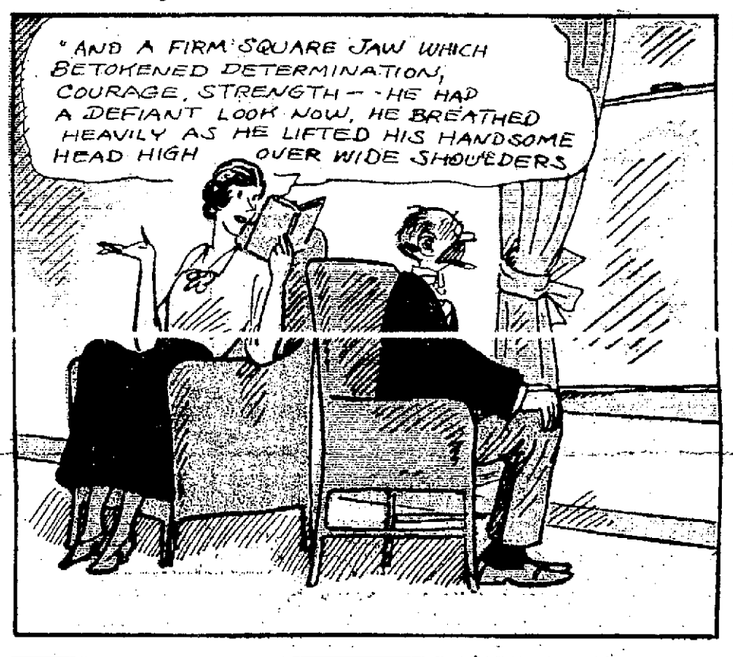


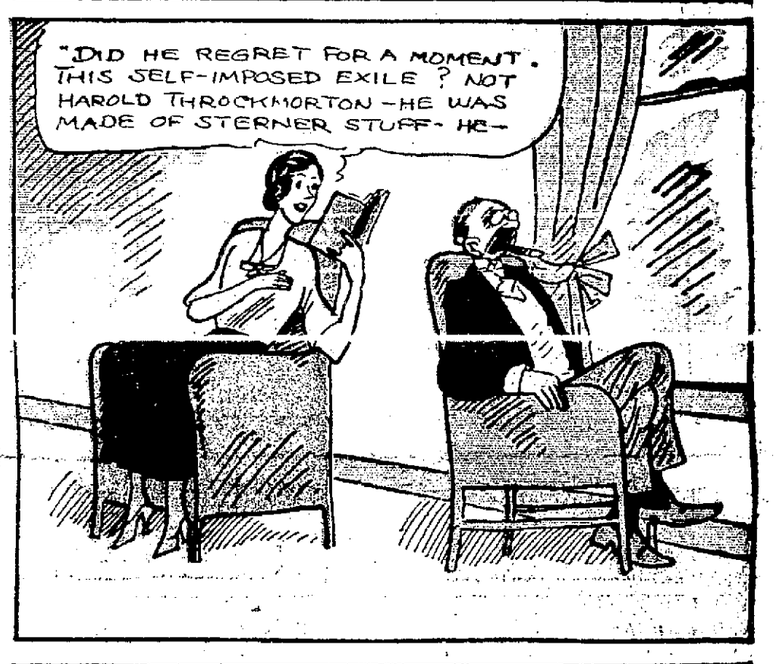


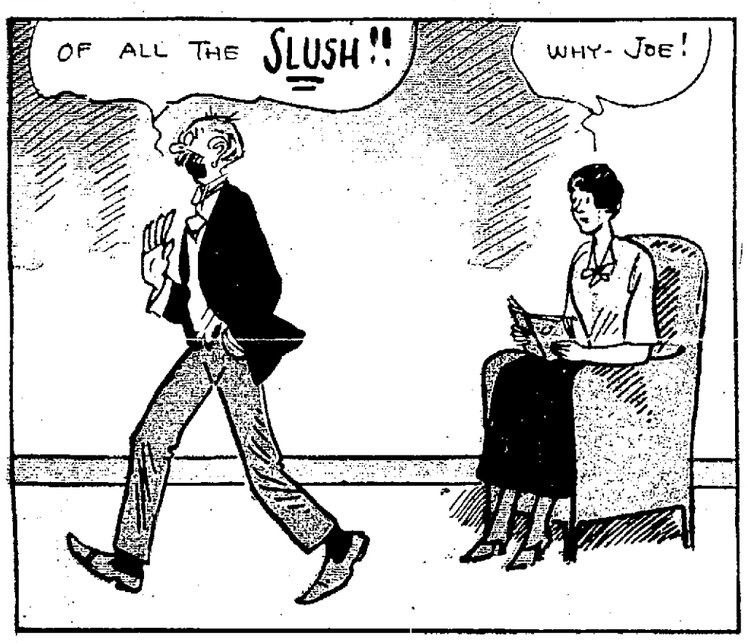


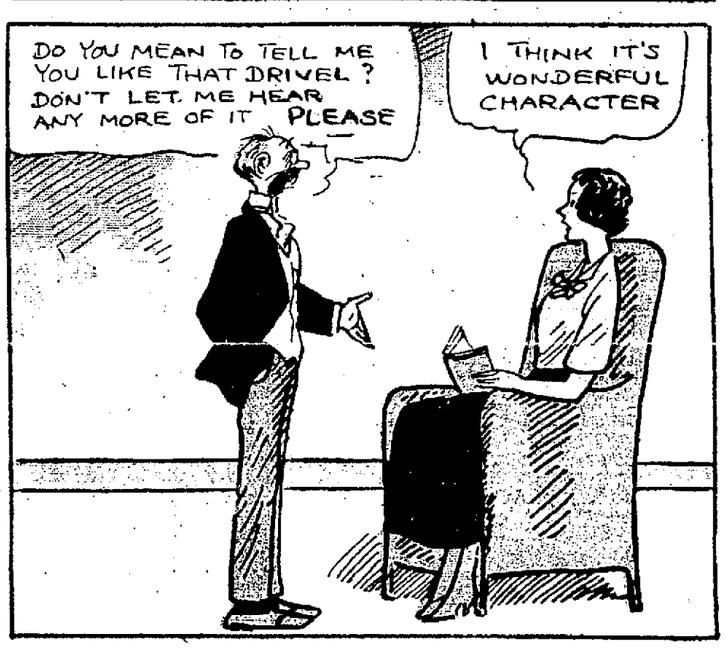


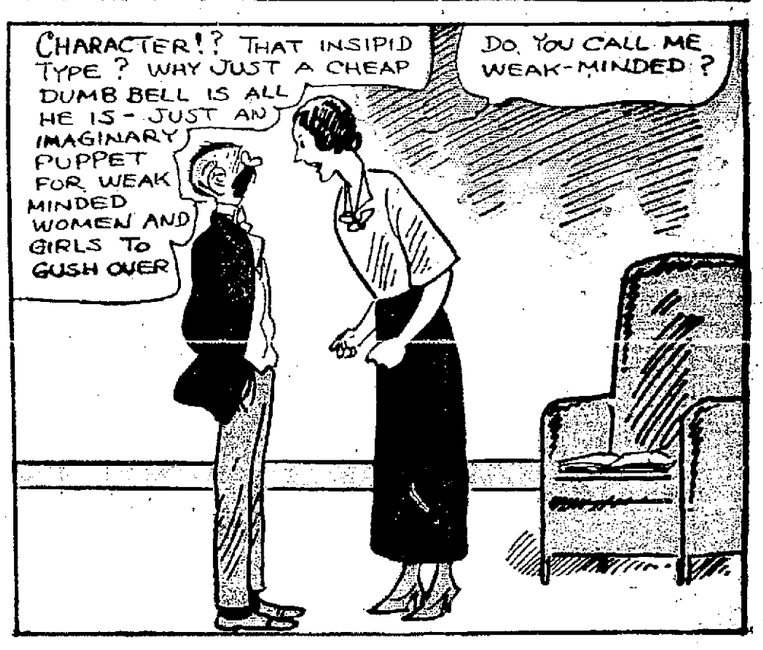

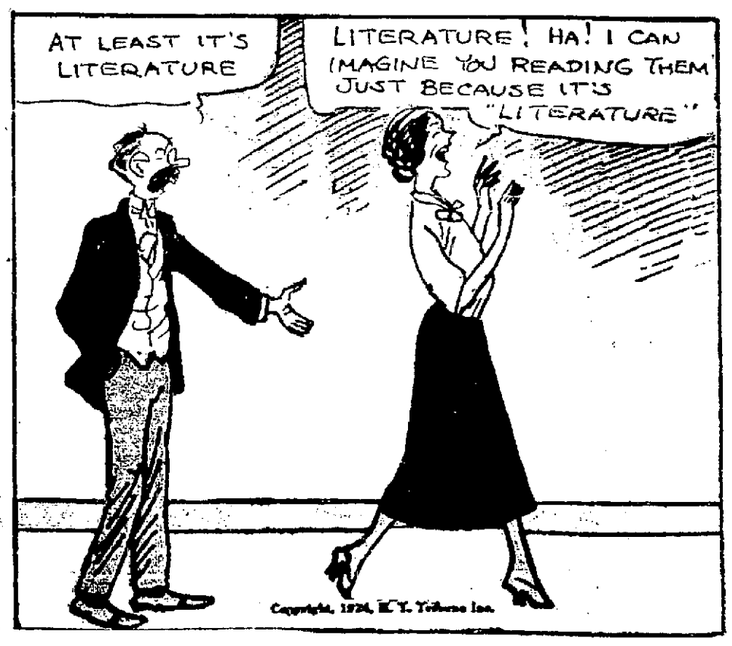

Copyright, 1924, N.Y. Tribune Inc.

LADY, CAN I RENT A ROOM FOR A DAY OR SO?
DEAF AND DUMB ASYLUM
SOMEBODY'S STENOG
BY A·E·HAYWARD
BOSS ARE YOU PARTICULAR WHETHER I DO THE REGULAR MAILING LIST NOW OR SHALL I DO THE GUGLE CO STATEMENT FIRST AND THEN THE WESTERN CIRCULARS?
HUH?
BOSS, I FORGOT TO ASK YOU— SHALL I TELL THE SHIPPING ROOM TO SEND THE PIFFLE CO. ORDER FIRST CLASS EXPRESS OR EXPRESS IT PARCEL POST FREIGHT?
HUH?
OH BOSS — HOW MANY "C"S IN ABSOLUTELY?
R-R-R-RING! R-R-RING!
AN' I SAID "YOU DON'T SAY!" I LIKE THAT," I SAID—AN' YOU SHOULDA SEEN HER FACE!—SHE KNEW WHAT I MEANT—AND THEN SHE SAID — (ETC)
BOSS, DO Y'FILE JACKSON CEMENT CO. UNDER "A" FOR ASPHALT OR UNDER "K" FOR KONCRETE?
BOSS, CAN I ASK YOUR ADVICE ABOUT SOMETHING IMPORTANT? WHAT DO YOU THINK OF A FELLOW WHO TAKES YOU TO SHOWS AND ALWAYS GOES IN A STREET CAR NEVER HIRES A TAXI —
MERCY!
BLAH! WHAT'SA USE!
I'M GOIN' FOR THE DAY, GIRLS - HADN'T YOU BETTER GO EARLY TOO? YOU'VE HAD A HARD DAY — GO HOME EARLY!
I'M AFRAID I'LL HAVE TO STAY AWHILE TONIGHT BOSS - I'D BETTER FINISH UP THIS WORK.
I'LL STAY WITH CAM!
CLICK
GROSS INCOME $22,000 - LESS PERSONAL EXEMPTION ÷ 4 × 6 PLUS WEAR AND TEAR - LESS EVERYTHING ELSE - PLUS SURTAX = ????
A·E HAYWARD

IF YOU'LL PROMISE TO KEEP IT TO YOURSELVES I'LL TELL YA SOMETHING
THE MAN IN THE BROWN DERBY
BY
H. T. WEBSTER
MISS GUMM, TH' BOYS ARE TALKING ABOUT ELECTING ME PRESIDENT OF TH' ROTARY CLUB. WHAT D'YA THINK OF THAT?
OH, THAT'S WONDERFUL!
SAY, TOM, WOULD YOU CONSIDER TH' PRESIDENCY OF TH' ROTARY CLUB IF IT WAS OFFERED TO YOU? I'VE BEEN APPROACHED AND I DON'T KNOW WHAT TO DO ABOUT IT
WOULD!? I'LL SAY I WOULD!
GUS, I WANT YOUR ADVICE. TH' BOYS ARE TALKING OF MAKING ME PRESIDENT OF TH' ROTARY CLUB. THINK I'D BETTER TACKLE TH' JOB?
CERTAINLY!
JIMMY, IF I SEEM A BIT SHARP WITH YOU TODAY IT'S BECAUSE I'VE GOT A MOST IMPORTANT MATTER ON MY MIND. THEY'RE AFTER ME FOR TH' PRESIDENCY OF TH' ROTARY CLUB AND IT'S WORRYING ME VERY MUCH
'LO, GEORGE! HOW'S A BOY? THA'S GOOD. SAY, GEORGE, WHAT D'YA KNOW 'BOUT THIS? TH' GANG IS AFTER ME TO BE PRESIDENT OF TH' ROTARY CLUB! YEAH, ON TH' LEVEL. TELL CLARK AN' HARRY AN' TH' REST OF TH' CROWD. THEY'LL BE INTERESTED
HAVE A CIGAR, OTTO. THIS IS ON TH' COMING ELECTION. HAVEN'T YOU HEARD? WHY, MAN, THEY WANT TO MAKE ME PRESIDENT OF TH' ROTARY CLUB!
DA VOT CLUP?
MITT ME, OSWALD, OL' KID! I'M A CANDIDATE FOR TH' PRESIDENCY OF TH' ROTARY CLUB!
FINE BUSINESS, EGBERT!
I SAID I WAS GOING TO BE PRESIDENT OF TH' ROTARY CLUB! R-O-T-A-R-Y!
WOULD YOU MIND SPEAKIN' A LEETLE LOUDER? IT SOUNDED LIKE YOU SAID YOU WAS GOIN' TO BE PRESIDENT OF TH' ROTARY CLUB!
BESSIE, CAN YOU KEEP A SECRET?
WHY, CERTAINLY. WHAT A SILLY QUESTION
I'VE TOLD YOU A RAFT OF THINGS IN CONFIDENCE AND YOU'VE REPEATED THEM. IF YOU'LL SWEAR YOU WON'T TELL A SOUL I'LL —
IF YOU CAN'T TRUST ME, PERHAPS YOU'D BETTER NOT TELL ME
NOW-NOW! DON'T GET SORE! OF COURSE I TRUST YOU. I JUST WANTED TO IMPRESS ON YOU THE IMPORTANCE OF KEEPING THIS A DEEP, DARK SECRET
WELL?
LISTEN! TH' BOYS ARE TALKING OF NOMINATING ME FOR PRESIDENT OF TH' ROTARY CLUB!
WHISPER
OH, IS THAT ALL!
WEBSTER

# REG'LAR FELLERS

By Gene Byrne's

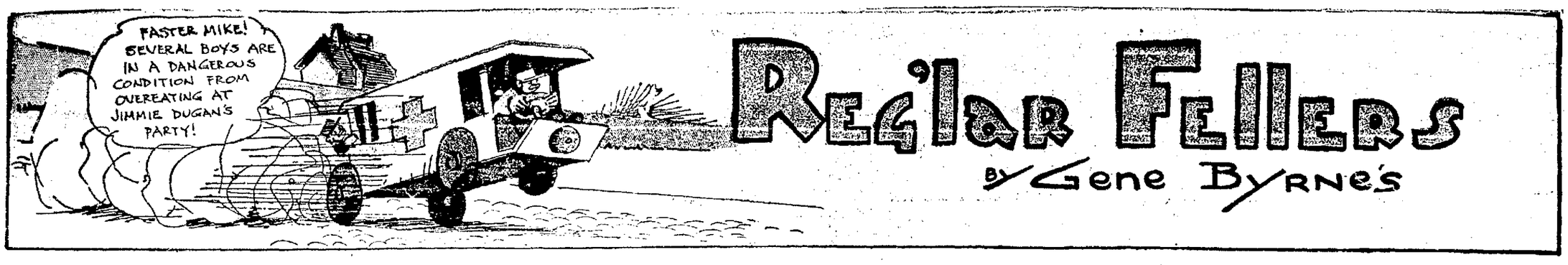


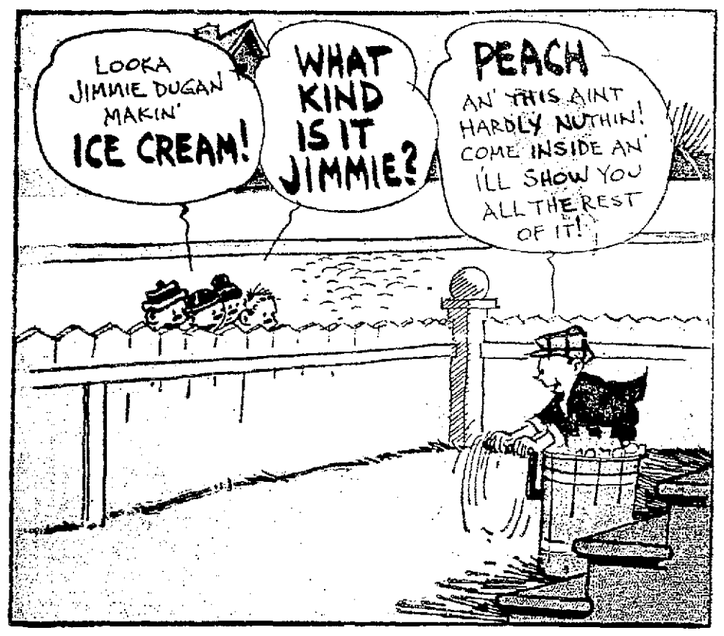


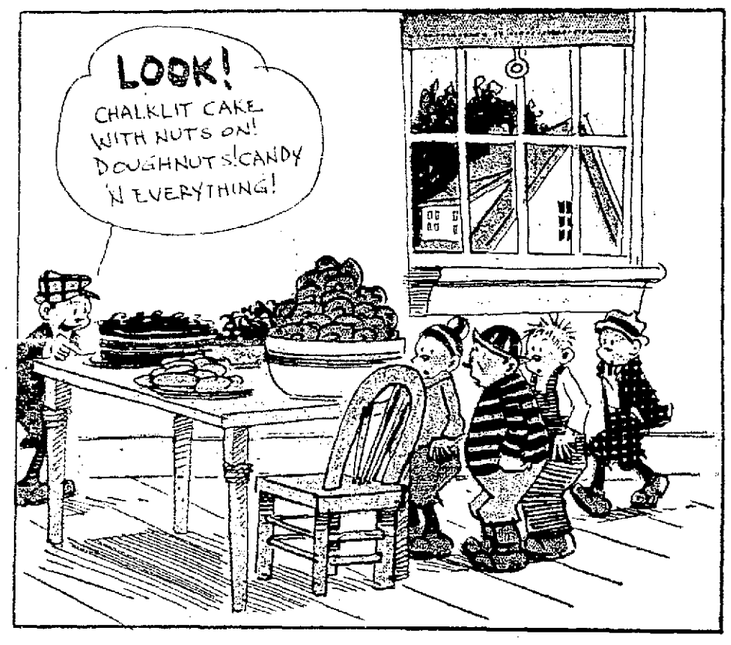


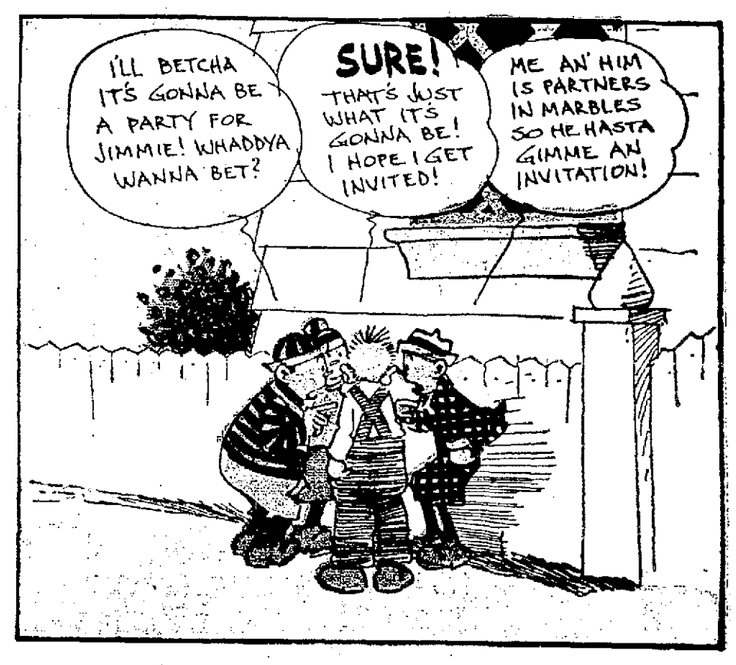

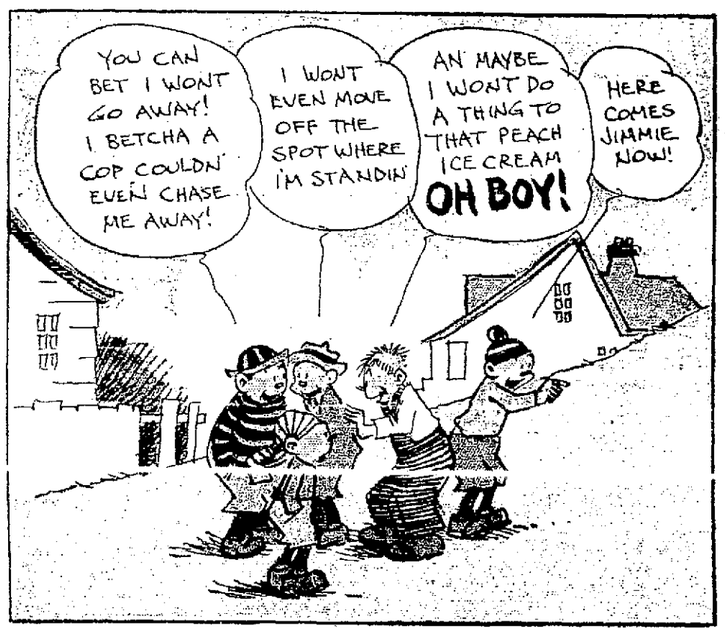

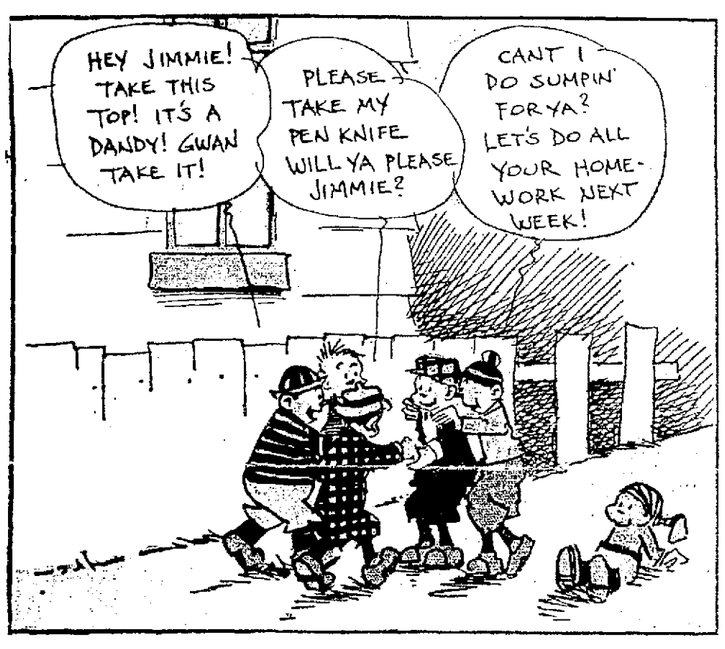


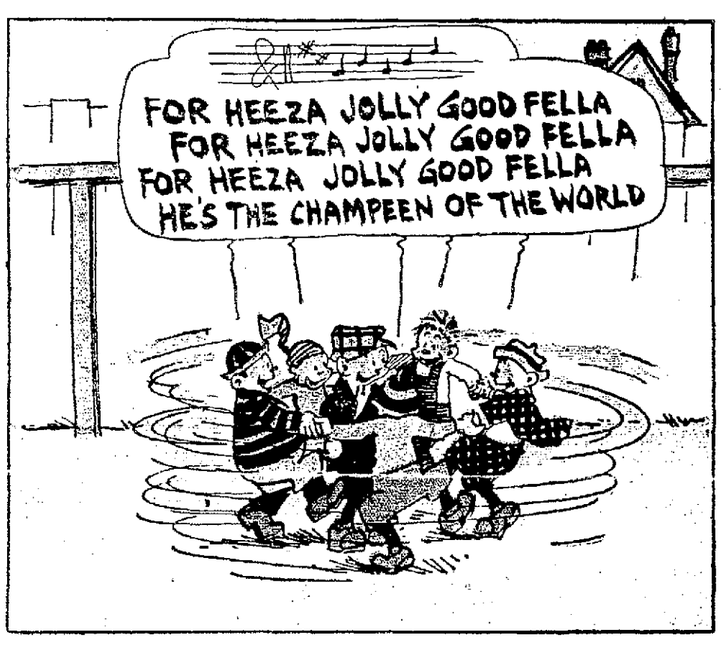


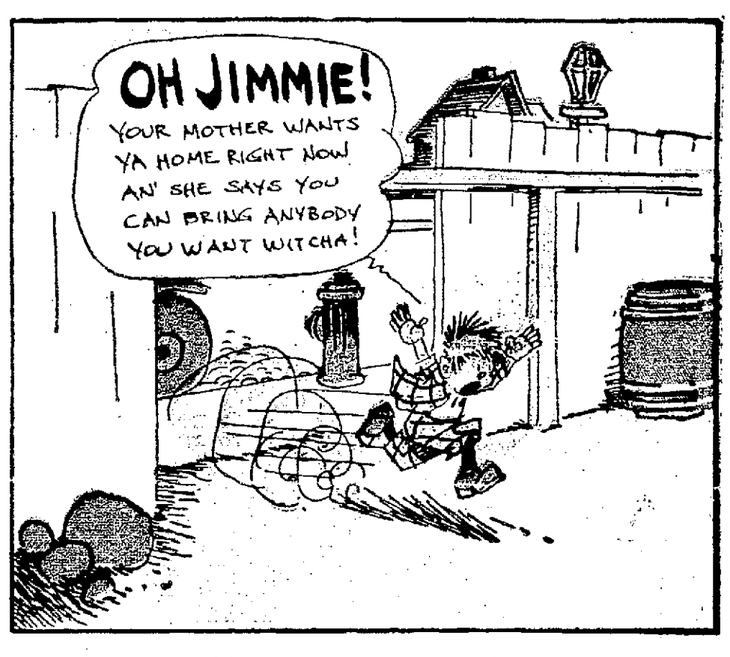


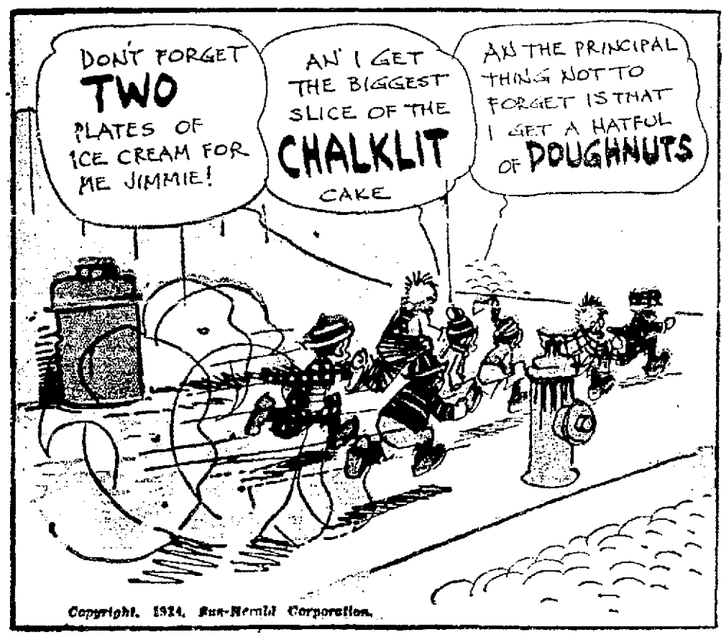

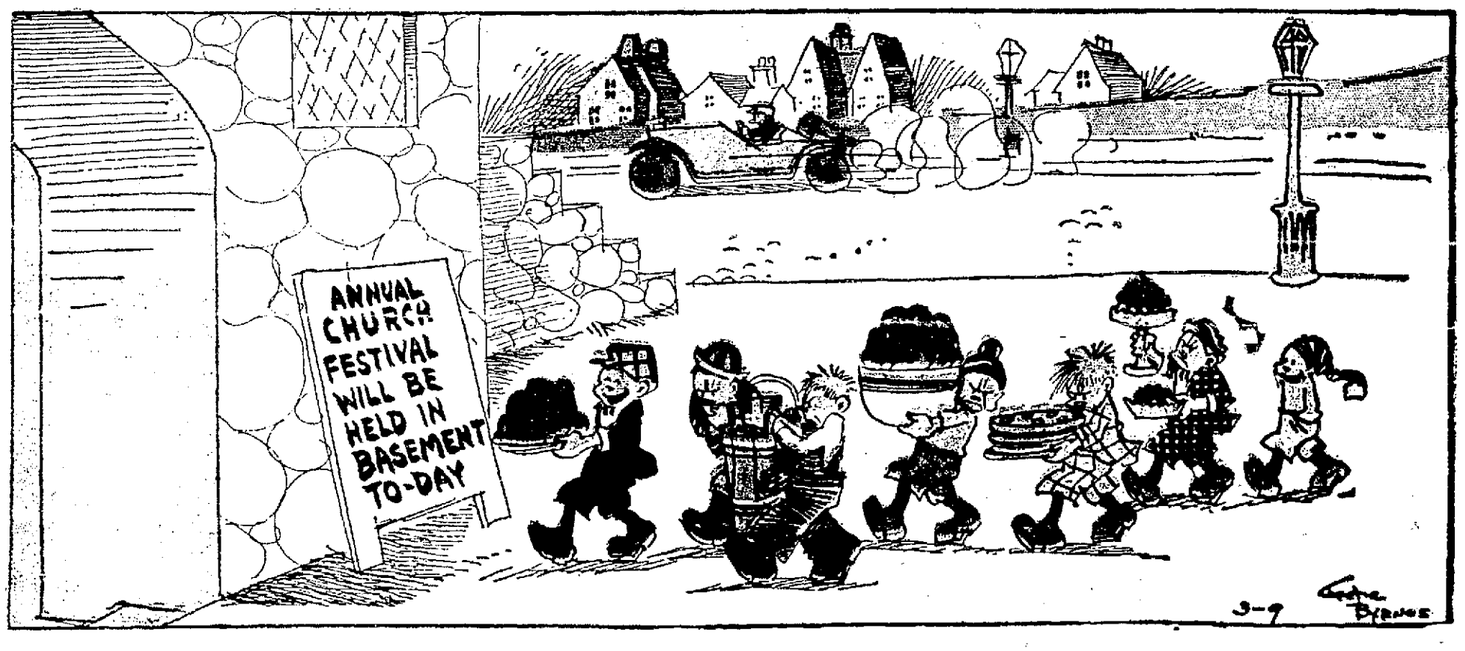
Copyright, 1924, Sun-Herald Corporation.